W. H. KNEAS LUMBER CO., INC.

LUMBER · MILLWORK

COAL · FUEL OIL

300 E. MAIN ST., NORRISTOWN, PA TEL. NO 5-2975

NORRISTOWN MOTORS, Inc.

OLDSMOBILE - Tel. NO 8-5545 - CADILLAC

GILBERT FARRINGTON

REAL ESTATE

Insurance

NOTARY PUBLIC

TEL. NO 5-9730

Office — 236 WEST MAIN STREET

R. D. LINDERMAN CO.

REAL ESTATE

INSURANCE

TEL. NO 8-1814

Farms — Suburban Homes — Business

Office: 15 E. AIRY STREET NORRISTOWN, PA.

LUMBER

MILLWORK — COAL

Box Shooks Nails — Tel. NO 8-0425 — Building Materials

I. F. MARCH'S SONS

BRIDGEPORT, PA.

EST. 1886 — 65 YEARS OF SATISFACTION

BUY THRU

HENRY W.

MATHIEU

REALTOR

TEL. NO 5-3418

501 SWEDE STREET

REAL ESTATE · BEERER · REAL ESTATE

NO 8-6059

Chas. W. Mann Motor Co.

BUICK AUTOMOBILES

Cor. Markley and Marshall

NO 5-3580

A

Alan Wood
COKE

Domestic Coke - Wholesale and Retail

Egg, Stove, Nut, Range and Pea Sizes

Foundry, Industrial and Metallurgical Coke

◆

COAL TAR CHEMICALS

Benzol	Naphthalene	Ammonium Sulphate
Xylol	Solvent Naptha	Tar Acids
Toluol	Pyridine	Tar Bases

◆

THE LIBRARY OF CONGRESS
1800

ALAN WOOD STEE

COKE and CHEMICA

Main Office
CONSHOHOCKEN, PA.

PHONES
NOrristown
8-4800

B

PHONE
NOrristown
8-2500

?

LOW COST
RATES

Want a cook,
Want a clerk,
Want a partner,
Want a situation,
Want to sell a farm,
Want to borrow money,
Want to sell livestock,
Want to rent any rooms,
Want to sell town property,
Want to recover lost articles,
Want to rent a house or farm,
Want to sell second hand furniture,
Want to find customers for anything,

Advertise In The Norristown Times Herald

Advertising will gain new customers,
Advertising keeps old customers,
Advertising makes success easy,
Advertising begets confidence,
Advertising brings business,
Advertising shows energy,
Advertise and succeed,
Advertise consistently,
Advertise judiciously,
Advertise or bust,
Advertise often,
Advertise now,

Here

Read By More than 85,000 Men, Women and Children Every Day!

Norristown Times Herald

Montgomery County's Great Home Newspaper

MARKLEY, ANN TO AIRY STREETS

HOW TO USE YOUR CITY DIRECTORY

The major departments in the Directory are arranged in the following order for ready reference:

1. INDEX TO ADVERTISERS
2. INTRODUCTION AND MISCELLANEOUS
3. ALPHABETICAL SECTION
4. CLASSIFIED BUYERS' GUIDE
5. CLASSIFIED BUSINESS SECTION
6. HOUSEHOLDERS' AND STREET GUIDE

Particular attention is directed to four symbols as being important contributing factors in supplying complete information. They appear as follows: ALPHABETICAL SECTION, "h"—Householders, "r"—Resident, HOUSEHOLDERS' AND STREET GUIDE, "△"—Telephone Subscriber, "◎"—Homeowner.

The City Directory Will Answer Your Everyday Questions . . .

About an Individual

How does he spell his name?........Alpha.
Is he marrried? What is his wife's name? ....Alpha.
Where does he live? ....Alpha.
Does he own his home?..........HH & St.
Has he a telephone?..............HH & St.
Where is the nearest telephone?..HH & St.
Who are his neighbors?..........HH & St.
What does he do for a living?........Alpha.
Where does he work?..................Alpha.
Is he the "head of the house" or a resident?..............Alpha., HH & St.
How many adults in the family?............Alpha. (same address)
Does he own a business?............Alpha.
Is he a member of a partnership?....Alpha.
Is he an officer in a corporation?....Alpha.
Others in the same business or profession? ....Class.
Is the woman single, married or a widow?..............................Alpha.
What was the name of the widow's husband? ....Alpha.

About a Business Concern

What is the correct name?.....Alpha.-Class.
What is the correct address?...Alpha.-Class.
Just what do they do?.........Alpha.-Class.
Is it a Partnership or Corporation?...Alpha.
Who are the Partners? (if a firm)....Alpha.
Who are the chief officers? (if Inc.)..Alpha.
Others in same or similar lines?......Class.
(NOTE: If name is in bold type, saying "for further information see " much more detailed information appears on that page such as:)
What are their specialties? ....Class.-Buyers' Guide
Description of products and services? ....Buyers' Guide
Location of branches.......Alpha.-HH-Class.

About a Locality

Quickest way to get there?.......HH & St.
How do the Streets run?.........HH & St.
Who lives at a given address?....HH & St.
Is there a telephone there: where is the nearest 'phone?..........HH & St.
What is the character of the neighborhood? ....HH & St.
Is it a "Home-owners" section, Apt. house section, etc.?..........HH & St.
Just where in the block is it located? ....HH & St.
What is the nearest street corner?..HH & St.
What is the nearest store, church, school, garage, etc.?............HH & St.
If business location, what business? ....HH & St.
If an office bldg., who are in what rooms? ....HH & St.
Where are bldgs.—office and public?..Class.

About Clubs, Societies, Associations, Etc.

What is the complete name?...Class.-Alpha.
Where are their headquarters?......Alpha.
Who is the Secretary?...............Alpha.
When are the stated meetings.......Alpha.
What are the Churches and where located? ....Alpha.-Class.
Who are the pastors?................Alpha.
What are the names and locations and who are the Principals of the schools?....Class.-Alpha.
What are names and locations of the Cemeteries?..........Class.-Alpha.
What are the locations of the Hospitals, Homes and Asylums? ....Class.-Alpha.

About City, County, State or Federal Departments

See Miscellaneous and Alpha. Sections

About Statistical & Historical Information Regarding your City

See Miscellaneous Section

Key: Alpha.—Alphabetical Section. Class.—Classified Business Section HH & St.—Householders and Street Guide

BOYD'S NORRISTOWN (MONTGOMERY COUNTY, PA.) DIRECTORY

Vol. 1951 XXXVIII

INCLUDING

BRIDGEPORT and JEFFERSONVILLE

Containing an Alphabetical Directory of Business Concerns and Private Citizens, a Directory of Householders, Occupants of Office Buildings and Other Business Places, Including a Complete Street and Avenue Guide and Much Information of a Miscellaneous Character; also a

BUYERS' GUIDE

and a Complete

Classified Business Directory

FOR DETAILED CONTENTS SEE GENERAL INDEX

"The DIRECTORY is the common intermediary between buyer and seller" R. L. Polk

PRICE $40.00

R. L. POLK & CO., Inc., Publishers
Successors to W. H. Boyd Co.
District Office
179 LINCOLN STREET, BOSTON 11, MASS.

DIRECTORY LIBRARY FOR LIMITED FREE USE OF PUBLIC AT CHAMBER OF COMMERCE

Member Association of North American Directory Publishers

Copyright, 1951, by R. L. Polk & Co., Inc.

HOW TO USE YOUR CITY DIRECTORY

The major departments in the Directory are arranged in the following order for ready reference:

1. INDEX TO ADVERTISERS
2. INTRODUCTION AND MISCELLANEOUS
3. ALPHABETICAL SECTION
4. CLASSIFIED BUYERS' GUIDE
5. CLASSIFIED BUSINESS SECTION
6. HOUSEHOLDERS' AND STREET GUIDE

Particular attention is directed to four symbols as being important contributing factors in supplying complete information. They appear as follows: ALPHABETICAL SECTION, "h"—Householders, "r"—Resident, HOUSEHOLDERS' AND STREET GUIDE, "Δ"—Telephone Subscriber, "©"—Homeowner.

The City Directory Will Answer Your Everyday Questions . . .

About an Individual

How does he spell his name?........Alpha.
Is he marrried? What is his wife's name?..........................Alpha.
Where does he live? ....Alpha.
Does he own his home?...........HH & St.
Has he a telephone?..............HH & St.
Where is the nearest telephone?..HH & St.
Who are his neighbors?...........HH & St.
What does he do for a living?........Alpha.
Where does he work?...................Alpha.
Is he the "head of the house" or a resident?..............Alpha., HH & St.
How many adults in the family?...........Alpha. (same address)
Does he own a business?............Alpha.
Is he a member of a partnership?....Alpha.
Is he an officer in a corporation?....Alpha.
Others in the same business or profession? ....Class.
Is the woman single, married or a widow?.........................Alpha.
What was the name of the widow's husband? ....Alpha.

About a Business Concern

What is the correct name?.....Alpha.-Class.
What is the correct address?...Alpha.-Class.
Just what do they do?.........Alpha.-Class.
Is it a Partnership or Corporation?...Alpha.
Who are the Partners? (if a firm)....Alpha.
Who are the chief officers? (if Inc.)..Alpha.
Others in same or similar lines?......Class.
(NOTE: If name is in bold type, saying "for further information see " much more detailed information appears on that page such as:)
What are their specialties? ....Class.-Buyers' Guide
Description of products and services? ....Buyers' Guide
Location of branches.......Alpha.-HH-Class.

About a Locality

Quickest way to get there?.......HH & St.
How do the Streets run?..........HH & St.
Who lives at a given address?....HH & St.
Is there a telephone there: where is the nearest 'phone?..........HH & St.
What is the character of the neighborhood? ....HH & St.
Is it a "Home-owners" section, Apt. house section, etc.?...........HH & St.
Just where in the block is it located? ....HH & St.
What is the nearest street corner?..HH & St.
What is the nearest store, church, school, garage, etc.?............HH & St.
If business location, what business? ....HH & St.
If an office bldg., who are in what rooms? ....HH & St.
Where are bldgs.—office and public?..Class.

About Clubs, Societies, Associations, Etc.

What is the complete name?...Class.-Alpha.
Where are their headquarters?......Alpha.
Who is the Secretary?..............Alpha.
When are the stated meetings.......Alpha.
What are the Churches and where located? ....Alpha.-Class.
Who are the pastors?...............Alpha.
What are the names and locations and who are the Principals of the schools?....Class.-Alpha.
What are names and locations of the Cemeteries?..........Class.-Alpha.
What are the locations of the Hospitals, Homes and Asylums? ....Class.-Alpha.

About City, County, State or Federal Departments

See Miscellaneous and Alpha. Sections

About Statistical & Historical Information Regarding your City

See Miscellaneous Section

Key: Alpha.—Alphabetical Section. Class.—Classified Business Section HH & St.—Householders and Street Guide

BOYD'S

NORRISTOWN

(MONTGOMERY COUNTY, PA.)

DIRECTORY

Vol. **1951** XXXVIII

INCLUDING

BRIDGEPORT and JEFFERSONVILLE

Containing an Alphabetical Directory of Business Concerns and Private Citizens, a Directory of Householders, Occupants of Office Buildings and Other Business Places, Including a Complete Street and Avenue Guide and Much Information of a Miscellaneous Character; also a

BUYERS' GUIDE

and a Complete

Classified Business Directory

FOR DETAILED CONTENTS SEE GENERAL INDEX

PRICE "The Directory is the common intermediary between buyer and seller" R. L. Polk $40.00

R. L. POLK & CO., Inc., Publishers
Successors to W. H. Boyd Co.
District Office
179 LINCOLN STREET, BOSTON 11, MASS.

DIRECTORY LIBRARY FOR LIMITED FREE USE OF PUBLIC AT CHAMBER OF COMMERCE

Member Association of North American Directory Publishers

Copyright, 1951, by R. L. Polk & Co., Inc.

Section 28, Copyright Law
In Force July 7, 1909

That any person who wilfully and for profit shall infringe any copyright secured by this act, or who shall knowingly or wilfully aid or abet such infringement, shall be deemed guilty of a misdemeanor, and upon conviction thereof shall be punished by imprisonment for not exceeding one year, or by a fine of not less than one hundred dollars nor more than one thousand dollars, or both, in the discretion of the court.

ASSN OF NORTH AMERICAN DIRECTORY PUBLISHERS
PRO BONO PUBLICO
ORGANIZED 1898

COPYRIGHT OFFICE
OCT - 1 1951
LIBRARY OF CONGRESS

THE LIBRARY OF CONGRESS
SERIAL RECORD
NOV 7 - 1951
COPY 1

PUBLISHERS' NOTE

The information in this Directory is gathered by an actual canvass and is compiled in a way to insure maximum accuracy.

The publishers cannot and do not guarantee the correctness of all information furnished them nor the complete absence of errors or omissions, hence no responsibility for same can be or is assumed.

The publishers earnestly request the bringing to their attention of any inaccuracy so that it may be corrected in the next edition of the directory.

R. L. Polk & Co., Inc., Publishers

A 196383

GENERAL INDEX

	PAGE
Abbreviations	24
Alphabetical List of Names	25
Apartment Buildings	482
Banks and Trust Companies	486
Borough Officers	
Bridgeport	18
Norristown	17
Buildings—Office and Public	489
Bus and Coach Lines	490
Buyers' Guide	opposite 480
Calendar	6
Cemeteries	491
Churches	491
Classified Business Directory	481
Clergymen	493
Clubs	495
Convents	498
County Government	19
Federal Government	19
Halls	508
Homes and Asylums	509
Hospitals and Dispensaries	509
Hotels	509
How to Use Your City Directory	23
Index to Advertisers	4
Libraries	516
Miscellaneous Information	9
Newspapers	520
Organizations	523
Parks and Playgrounds	526
Post Office	19
Railroad Passenger Stations	530
Railroads	531
Schools—Parochial	536
Schools—Public	536
Schools and Colleges	536
State Government	20
Statistical Review	9
Street and Avenue Guide	545
United States Postal Information	21
West Norriton Township	18

HOW TO USE YOUR CITY DIRECTORY
SEE PAGE 23

INDEX TO ADVERTISERS

PAGE NUMBERS BELOW REFER TO THE BUYERS' GUIDE SECTION, THE YELLOW PAGES

Advertiser		PAGE
Alan Wood Steel Company, Coke and Chemical Div	right side lines and	A
Asko Sullivan	right top lines and	51
Bailey Funeral Chapel	left top lines and	27
Batdorf Frank	back cover and	24
Bearoff J A	back cover and	40
Beerer James B	front cover and	41
Block B E & Bros Inc	right side lines and	19
Bonded Cleaners		14
Bove Frank H	right side lines and	46
Boyd Funeral Home The		27
Boyers Motors Inc	right side lines and	6
Brady Ray T Motor Co	left side lines and	6
Bridgeport Garage		6
Bridgeport Home & Auto Supplies		6
Bridgeport National Bank		8
Brogan John E	left top lines and	2
Brooks Vernon E		23
Brown Clayton L	left top lines and	46
Bud's Garage	left side lines and	7
Buler Earl H	right top lines and	22
Butera Harry Inc		49
Carr James J	left top lines and	47
Chatlin's	left top lines and	20
Chicco Beverage Co	front stencil, left top lines and	12
Cline Grading Co		17
Cloud J Fenton	back bone and	42
Cornog Havard G		49
Corson John J	left top lines and	47
Cressman Roy H		53
Dale's Jewelers Inc		34
Daub Lloyd H Inc	back cover and	28
Dependable Printing Co		39
Detwiler Lewis C	right side lines and	32
Dunaway Homer K	ribbon marker and	26
Elliott Motors		7
Farrington Gilbert J Jr	front cover and	43
Feder's Inc	left side lines and	53
Fox Henry I Jr		30
Frederick L Earl	right side lines and	29
Girvan Linoleum Shop	left top lines and	25
Goldenburgs	left side lines and	27
Green Charles A		50
Gress Jay Inc	right top lines and	39
Harley Robert M		50
Hogan Wm J		22
Johnson Daniel S	right top lines and	48
Kershner Lloyd F Inc	left side lines and	17
Keystone Automobile Club		2
Kneas W H Lumber Co Inc	front cover, right top lines, 16, 25 and	35
Kohl & Barrett	right side lines and	50
Kozak's Lighting Co		22
Kratz Lyman A	right top lines and	48
Lanz Jewelry Co Inc		33
Lenhardt Elgin H	back cover and	31
Levengood Dairy Farms		18
Linderman R D Co	front cover and	44
London Motors Inc		5
M & D Cleaners	back cover and	15
Mann Charles W Motor Co	front cover and	3
March Heating Co	right side lines and	29
March's I F Sons	front cover, right top lines and	36
Mathieu Henry W	front cover and	45

Advertiser		PAGE
McCabe Hugh J		22
Metlform Co	right side lines and	29
Mirabile Beverage Distributors	back cover and	13
Montgomery National Bank The	bottom edge and	9
Montgomery Trust Company	top edge and	10
Morris Jewelers		33
Musselman William S	back cover and	21
Myers Drug Store	right side lines and	39
Myers Motor Co Inc		7
Nelson Dairies Inc	left top lines and	18
Norris Laundry Co		34
Norris Lumber Co	right side lines and	37
Norristown Auto Rental Inc	left top lines and	5
Norristown Federal Savings & Loan Assn	right side lines and	52
Norristown Herald Inc	B and	38
Norristown Motors Inc	front cover and	4
Norristown-Penn Trust Company	right top lines and	11
Oberholtzer Earle M		50
Peoples Cleaners & Dyers	right top lines and	14
Philadelphia Electric Co	left side lines	
Radio Taxi	right side lines and	52
Rawn Garage Inc		7
Roberts J Donald		51
Sacks Harry E jr		32
Schafer's Dry Cleaners	insert at Street Section and left side lines	
Schall Coal Co The	right side lines and	17
Schiele Charles H Jr	right side lines and	14
Shannon Coal Co	right side lines and	16
Simpson Bros	left top lines and	23
Skelly Daniel A	left top lines and	49
Snyder Robert J	right side lines and	34
Solomon A G Co		16
Steele Lylburn H	right side lines and	51
Tawney Anne	left side lines and	53
Union Mutual Insurance Co	right top lines	
Valley Forge Hotel	right side lines and	30
Weaver Thurston L		32
Yost D M Co	right top lines and	20
Yost Danl		27

THE KNOWLEDGE OF

WHERE TO BUY

IS AS IMPORTANT AS WHERE TO SELL GOODS

"Vital Information at Your Fingertips"—The City Directory

1950

JANUARY

S	M	T	W	T	F	S
1	2	3	4	5	6	7
8	9	10	11	12	13	14
15	16	17	18	19	20	21
22	23	24	25	26	27	28
29	30	31				

FEBRUARY

S	M	T	W	T	F	S
			1	2	3	4
5	6	7	8	9	10	11
12	13	14	15	16	17	18
19	20	21	22	23	24	25
26	27	28				

MARCH

S	M	T	W	T	F	S
			1	2	3	4
5	6	7	8	9	10	11
12	13	14	15	16	17	18
19	20	21	22	23	24	25
26	27	28	29	30	31	

APRIL

S	M	T	W	T	F	S
						1
2	3	4	5	6	7	8
9	10	11	12	13	14	15
16	17	18	19	20	21	22
23	24	25	26	27	28	29
30						

MAY

S	M	T	W	T	F	S
	1	2	3	4	5	6
7	8	9	10	11	12	13
14	15	16	17	18	19	20
21	22	23	24	25	26	27
28	29	30	31			

JUNE

S	M	T	W	T	F	S
				1	2	3
4	5	6	7	8	9	10
11	12	13	14	15	16	17
18	19	20	21	22	23	24
25	26	27	28	29	30	

JULY

S	M	T	W	T	F	S
						1
2	3	4	5	6	7	8
9	10	11	12	13	14	15
16	17	18	19	20	21	22
23	24	25	26	27	28	29
30	31					

AUGUST

S	M	T	W	T	F	S
		1	2	3	4	5
6	7	8	9	10	11	12
13	14	15	16	17	18	19
20	21	22	23	24	25	26
27	28	29	30	31		

SEPTEMBER

S	M	T	W	T	F	S
					1	2
3	4	5	6	7	8	9
10	11	12	13	14	15	16
17	18	19	20	21	22	23
24	25	26	27	28	29	30

OCTOBER

S	M	T	W	T	F	S
1	2	3	4	5	6	7
8	9	10	11	12	13	14
15	16	17	18	19	20	21
22	23	24	25	26	27	28
29	30	31				

NOVEMBER

S	M	T	W	T	F	S
			1	2	3	4
5	6	7	8	9	10	11
12	13	14	15	16	17	18
19	20	21	22	23	24	25
26	27	28	29	30		

DECEMBER

S	M	T	W	T	F	S
					1	2
3	4	5	6	7	8	9
10	11	12	13	14	15	16
17	18	19	20	21	22	23
24	25	26	27	28	29	30
31						

1951

JANUARY

S	M	T	W	T	F	S
	1	2	3	4	5	6
7	8	9	10	11	12	13
14	15	16	17	18	19	20
21	22	23	24	25	26	27
28	29	30	31			

FEBRUARY

S	M	T	W	T	F	S
				1	2	3
4	5	6	7	8	9	10
11	12	13	14	15	16	17
18	19	20	21	22	23	24
25	26	27	28			

MARCH

S	M	T	W	T	F	S
				1	2	3
4	5	6	7	8	9	10
11	12	13	14	15	16	17
18	19	20	21	22	23	24
25	26	27	28	29	30	31

APRIL

S	M	T	W	T	F	S
1	2	3	4	5	6	7
8	9	10	11	12	13	14
15	16	17	18	19	20	21
22	23	24	25	26	27	28
29	30					

MAY

S	M	T	W	T	F	S
		1	2	3	4	5
6	7	8	9	10	11	12
13	14	15	16	17	18	19
20	21	22	23	24	25	26
27	28	29	30	31		

JUNE

S	M	T	W	T	F	S
					1	2
3	4	5	6	7	8	9
10	11	12	13	14	15	16
17	18	19	20	21	22	23
24	25	26	27	28	29	30

JULY

S	M	T	W	T	F	S
1	2	3	4	5	6	7
8	9	10	11	12	13	14
15	16	17	18	19	20	21
22	23	24	25	26	27	28
29	30	31				

AUGUST

S	M	T	W	T	F	S
			1	2	3	4
5	6	7	8	9	10	11
12	13	14	15	16	17	18
19	20	21	22	23	24	25
26	27	28	29	30	31	

SEPTEMBER

S	M	T	W	T	F	S
						1
2	3	4	5	6	7	8
9	10	11	12	13	14	15
16	17	18	19	20	21	22
23	24	25	26	27	28	29
30						

OCTOBER

S	M	T	W	T	F	S
	1	2	3	4	5	6
7	8	9	10	11	12	13
14	15	16	17	18	19	20
21	22	23	24	25	26	27
28	29	30	31			

NOVEMBER

S	M	T	W	T	F	S
				1	2	3
4	5	6	7	8	9	10
11	12	13	14	15	16	17
18	19	20	21	22	23	24
25	26	27	28	29	30	

DECEMBER

S	M	T	W	T	F	S
						1
2	3	4	5	6	7	8
9	10	11	12	13	14	15
16	17	18	19	20	21	22
23	24	25	26	27	28	29
30	31					

1952

JANUARY

S	M	T	W	T	F	S
		1	2	3	4	5
6	7	8	9	10	11	12
13	14	15	16	17	18	19
20	21	22	23	24	25	26
27	28	29	30	31		

FEBRUARY

S	M	T	W	T	F	S
					1	2
3	4	5	6	7	8	9
10	11	12	13	14	15	16
17	18	19	20	21	22	23
24	25	26	27	28	29	

MARCH

S	M	T	W	T	F	S
						1
2	3	4	5	6	7	8
9	10	11	12	13	14	15
16	17	18	19	20	21	22
23	24	25	26	27	28	29
30	31					

APRIL

S	M	T	W	T	F	S
		1	2	3	4	5
6	7	8	9	10	11	12
13	14	15	16	17	18	19
20	21	22	23	24	25	26
27	28	29	30			

MAY

S	M	T	W	T	F	S
				1	2	3
4	5	6	7	8	9	10
11	12	13	14	15	16	17
18	19	20	21	22	23	24
25	26	27	28	29	30	31

JUNE

S	M	T	W	T	F	S
1	2	3	4	5	6	7
8	9	10	11	12	13	14
15	16	17	18	19	20	21
22	23	24	25	26	27	28
29	30					

JULY

S	M	T	W	T	F	S
		1	2	3	4	5
6	7	8	9	10	11	12
13	14	15	16	17	18	19
20	21	22	23	24	25	26
27	28	29	30	31		

AUGUST

S	M	T	W	T	F	S
					1	2
3	4	5	6	7	8	9
10	11	12	13	14	15	16
17	18	19	20	21	22	23
24	25	26	27	28	29	30
31						

SEPTEMBER

S	M	T	W	T	F	S
	1	2	3	4	5	6
7	8	9	10	11	12	13
14	15	16	17	18	19	20
21	22	23	24	25	26	27
28	29	30				

OCTOBER

S	M	T	W	T	F	S
			1	2	3	4
5	6	7	8	9	10	11
12	13	14	15	16	17	18
19	20	21	22	23	24	25
26	27	28	29	30	31	

NOVEMBER

S	M	T	W	T	F	S
						1
2	3	4	5	6	7	8
9	10	11	12	13	14	15
16	17	18	19	20	21	22
23	24	25	26	27	28	29
30						

DECEMBER

S	M	T	W	T	F	S
	1	2	3	4	5	6
7	8	9	10	11	12	13
14	15	16	17	18	19	20
21	22	23	24	25	26	27
28	29	30	31			

"A Real Necessity in Every Office"—The City Directory

INTRODUCTION

R. L. POLK & CO., Inc., publishers of more than 800 city, county, state and national Directories, present to subscribers and the general public, this, the 1951 edition of Boyd's Norristown Directory, which also includes Bridgeport and Jeffersonville.

Confidence in the growth of Norristown's industry, population and wealth, and in the advancement of its civic and social activities, will be maintained as sections of this Directory are consulted, for the Directory is a mirror truly reflecting Norristown to the world.

The enviable position occupied by R. L. POLK & CO.'S Directories in the estimation of the public throughout the country, has been established by rendering the best in Directory service. With an unrivaled organization, and having had the courteous and hearty cooperation of the business and professional men and residents, the publishers feel that the result of their labors will meet with the approval of every user, and that the Norristown Directory will fulfill its mission as a source of authentic information pertaining to the community.

Five Major Departments

The five major departments are arranged in the following order:—

THE MISCELLANEOUS DEPARTMENT, pages 9 to 21, on white paper presents lists of borough, county, state and federal officials; post office Directory; statistical review; historical sketch; and manufacturing, trade and civic surveys.

THE ALPHABETICAL LIST OF NAMES of residents and business and professional concerns is included in pages 25 to 480, on white paper. This is the only record in existence that aims to show the name, marital status, occupation and address of each adult resident of Norristown and vicinity, and the name, official personnel, nature and address of each firm and corporation.

THE BUYERS' GUIDE, beginning opposite page 480 and separately paged from 1 to 56, on tinted paper, contains the advertisements of leading manufacturing, business and professional interests of Norristown and vicinity. The advertisements are indexed under headings descriptive of the business represented. This is reference advertising at its best, and merits a survey by all buyers eager to familiarize themselves with sources of supply. In a progressive community like Norristown, the necessity of having this kind of information immediately available is obvious. General appreciation of this fact is evidenced by the many reference users of this Directory service.

THE CLASSIFIED BUSINESS DIRECTORY is included in pages 481 to 543, on yellow paper. This department lists the names of all business and professional concerns in alphabetical order under appropriate headings. This feature constitutes an invaluable and indispensable catalog of the numerous interests of the community. The Directory is the common intermediary between buyer and seller. As such it plays an important part in the daily activities of the commercial and professional world. More buyers and sellers meet through the Classified Business Directory than through any other medium.

The DIRECTORY OF HOUSEHOLDERS, INCLUDING STREET AND AVENUE GUIDE, on pink paper, covers pages 545 to 716. In this section the numbered streets are arranged in numerical order followed by the named streets arranged in alphabetical order; the numbers of the residences and business concerns are arranged in numerical order under the name of each street, and the names of the householders and concerns are placed opposite the numbers. The names of the intersecting streets appear at their respective crossing points on each street. Special features of this section are the designation of tenant owned homes, the designation of the population of each house, and the listing of telephone numbers.

Community Publicity

The Directory reflects the achievements and ambitions of the community, depicting in unbiased terms what it has to offer as a place of residence, as a business location, as a manufacturing site and as an educational center. To broadcast this information, the publishers have placed copies of this issue of the Directory in Directory Libraries, where they are readily available for free public reference, and serve as perpetual and reliable advertisements of Norristown and vicinity.

The Norristown Directory Library

Through the courtesy of the publishers of the Norristown Directory a Directory Library is maintained in the offices of the Norristown Chamber of Commerce, for free reference by the general public. This is one of more than 500 Directory Libraries installed in the chief cities of the U. S. and Canada by members of the Association of North American Directory Publishers, under whose supervision the system is operated.

The publishers appreciatively acknowledge the recognition by those progressive business and professional men who have demonstrated their confidence in the Directory as an advertising medium, with assurance that it will bring a commensurate return.

R. L. POLK & CO., Inc.
Publishers.

NORRISTOWN

"GATEWAY TO VALLEY FORGE"

Compiled and Edited by Norristown Chamber of Commerce

Statistical Review

(Statistics apply to Norristown proper, unless otherwise stated)

Form of Government: Borough, the largest independent Borough in the United States.

Population: (1950 Census)—Norristown Borough 38,228; Bridgeport Borough 5,822; East Norriton Township 2,948; Plymouth Township 5,119; Upper Merion Township 6,363; West Norriton Township 4,801; Total Norristown and adjoining subdivisions 63,281; Native white 53,200; foreign born white, 6,700; Negro 3,300; other races, 81. Among foreign born, Italian predominates.

Area: 3.56 square miles (2,280 acres).

Altitude: 142.5 feet above sea level.

Climate: Mean annual temperature 53.5 degrees F.; normal annual precipitation, 44 inches.

Hotels: 4, with total of 346 rooms.

Dwelling Units: 1950, Norristown 9,238; Bridgeport 1,317; East Norriton 758; Plymouth 1,700; Upper Merion 1,697; West Norriton 1,204. Total 15,914

Building Construction: (Norristown, Bridgeport and Plymouth and West Norriton Townships):

	Permits issued	Value of Work
1941	764	$1,153,828
1949	1,667	4,683,892
1950	1,688	7,624,366

Postal Receipts: 1941, $266,682; 1949, $401,421; 1950, $468,339.

Active Relief Cases: (Norristown, Bridgeport, East and West Norriton, Plymouth and Upper Merion Townships); As of December, 1939, 795; December, 1949, 782; December, 1950, 603.

Hospitals: 3, with total of 389 beds. State Hospital caring for 4,564 mental patients, (May, 1951)

Taxes: Assessed valuation, real estate, 1950, Norristown, $24,000,000; Bridgeport, $3,421,870. Tax rates (per $1,000 of assessed value):

	1950
Norristown Borough	$14.50
Norristown School District	30.50
Bridgeport Borough	20.00
Bridgeport School District	26.00
County	1.00
Institution District	.50
Total—Norristown	46.50
Total—Bridgeport	47.50

Bonded Debt Outstanding:

	Dec., 1950
Norristown Borough	$1,578,000
Norristown School District	1,209,000
Bridgeport Borough	160,000
Bridgeport School District	72,500

Financial Facts: 5 banks (Norristown and Bridgeport).

	Dec., 31, 1941	April 9, 1951
Deposits	$28,872,236.08	$63,441,306
Resources	35,541,176.28	72,293,492
Trust Funds	37,613,308.48	42,860,850
	Year 1941	Year 1950
Clearings	$ 28,144,609.11	$ 90,029,298
Debits (checks cashed)	156,534,726.45	385,988,247

12 building and loan associations in Norristown area have total assets (1950) of $9,351,539.11.

Telephones in Service: Norristown Exchange (May, 1951) 20,600 stations with 11,567 lines.

Automobile Registrations: (1948) Passenger, 10,933; Commercial, 2,185.

Railroads: (All electrified) Daily trains: Lehigh Valley Transit, 43; Pennsylvania, 33; Philadelphia & Western, 125; Reading, 84.

Buses: Reading Transportation Co., traversing Schuylkill Valley; Auch Interborough Transit Co. to Philadelphia; Schuylkill Valley Lines operates a comprehensive system covering entire Norristown suburban area.

Highways: U. S. Route 422 (Benjamin Franklin Highway); U. S., 202, through North and South Route, intersects U. S. Routes 1, 30, 422, 309 and 611, all within 25 miles of Norristown; State Routes 23, 123, 73 and 363 traverse suburban communities.

Airport: (Norristown Area) 3, privately owned.

Streets and Sewers: 48 miles of streets, with 46 miles paved; 11.3 miles storm sewers; 39.8 miles sanitary sewers. Sewage treatment plant has capacity of 10,000,000 gallons daily; average volume handled, 3,800,000 gallons daily.

Water Supply: Reservoir capacity, 20,000,000 gallons; daily average consumption, 6,000,000 gallons; water mains, 65 miles.

Fire Department: 17 paid men, with 5 stations and 22 pieces of motorized apparatus. Chief's car equipped with 2-way radio. Value of fire department property, not including buildings, $185,387. Average annual fire loss for 8 year period (1942 to 1949), Buildings, $18,016; Contents, $9,430. Total $27,446.

Police Department: 42 men with 1 station and 6 pieces of motor equipment, all equipped with 2-way radio.

Newspapers: 1, Daily.

Churches: (Norristown Area) 64, representing 22 denominations.

Schools: Norristown, 9 public; including 1 senior high; 2 junior high, 6 elementary; total enrollment (Jan, 1950) 4,549 pupils. 3 parochial schools, with enrollment of 1,787; 3 private with total enrollment of 255 pupils. Bridgeport, 4 public, including 1 high and 3 elementary; total enrollment 750. 2 parochial, with enrollment of 536 pupils.

Public Library: Founded in 1796; approximately 14,250 volumes.

Parks: 1, of 90 acres. Public Square four-fifths of an acre in area.

Radio Station: 1,500 watts, 1110 K. C.

Amusements: High School Stadium seats 7,500 persons; 3 high school auditoriums, with total seating capacity of 3,940 persons; 5 motion picture theatres, with total seating capacity of 6,100 persons. Golf courses (Norristown area); 2 private; 2 open to public.

Service Clubs: 10, including 8 men's and 2 women's.

Community Chest: Including 16 participating agencies.

Trade Area: Retail area of approximately 220 square miles, has a population of 150,000 persons. Of these, 100,000 live within 5 miles of municipal center.

RETAIL AND WHOLESALE TRADE (1948 Census)

	No. of Establishments	Sales or Receipts	Employes' Payroll
Retail Trade			
Norristown	532	$43,860,000	$4,764,000
Bridgeport	69	3,143,000	303,000
Wholesale Trade			
Norristown	52	16,432,000	1,209,000
Bridgeport	6	8,586,000	390,000
Service Establishments			
Norristown	207	3,108,000	979,000
Bridgeport	30	308,000	72,000

Industry: (Norristown Area): Chief industry is manufacturing, well diversfied. In 1949, 69 establishments in Norristown proper, employing 6,097 persons, with an annual payroll of $12,282,100, and invested capital of $17,004,400, manufactured products valued at $44,287,100.

In the same year, 40 establishments in Bridgeport proper and the townships of East Norriton, Plymouth, Upper Merion and West Norriton, employing 10,793 persons, with an annual payroll of $18,305,010, and invested capital of $23,577,875, manufactured products valued at $77,259,120.

Total for Norristown Area: Establishments, 109; employees, 16,890, annual payroll, $30,587,110; invested capital, $40,582,275; value of products, $121,546,220.

Principal manufactured products in the Norristown area: Asbestos, beverages, boilers, bolts, boxes (paper and wood), bread, bricks, cement, chemicals, chutes, cloth, clothing, coke, concrete blocks, concrete pipe, confectionery, dessert specialties, drugs, fabricated steel, fibre, fire-proofed materials, flags, flavoring extracts, furniture, games, hoppers, hosiery, ice cream insulation, knit goods, knitting machinery, lime, macaroni, machinery, magnesia products, mattresses, medicines, millwork, mine equipment, ornamental iron, oxygen, paper, paving materials, pig iron, plastics, plates (steel), powder (face), pretzels, radiators, refractories, rivets, roofing materials, rugs, sand, screws, sheet metal products, shirts, slag products, sleeving, stacks, stone, tanks (steel and wood), tar products, toys, tubing, water coolers, wire products, woodworking machinery, woolens, yarns.

In the entire county of Montgomery, in 1949, 714 establishments, employing 58,716 persons, with an annual payroll of $168,177,000 and invested capital of $185,724,000, manufactured products valued at $593,685,000.

THE COUNTY OF MONTGOMERY

Less than 300 years ago, the territory which now forms Montgomery County was the home of the Lenni Lenape, a branch of the Delaware Tribe of Indians. The first settlements of white men were made in 1682 by English and Welsh. In the early 1700's, the German immigration brought many settlers. Later came the Swedes and the Scotch-Irish.

There are 62 political sub-divisions in the County—8 first class townships, 30 second class townships and 24 boroughs.

One-sixth of the entire population of the United States is contained within 100 miles of Norristown, the County Seat.

Montgomery is one of the five Counties of the Third Class of Pennsylvania. In tax rates on real estate, Montgomery has a much lower rate than any other third class County. No other County in the State has a lower rate.

The assessed valuation of real estate in Montgomery County is $367,556,625 for 1950.

Since 1937 the County has had no bonded indebtedness, with the result that no funds are required for payment of interest and principal on bonded debt. This policy has made possible the low tax rate which residents of the County now enjoy.

The County owns and maintains 82 miles of improved highways and 151 bridges. The Pennsylvania Department of Highways maintains 806 miles of main highways.

The first turnpike road built in Pennsylvania, the Lancaster Pike, runs through the County. Here, in 1792-93, the road-building method of the Scotchman, John L. MacAddam, known as macadamizing, was used for the first time in America.

Industrially, Montgomery County has played an important role ever since the discovery of a great limestone belt running through it. As early as the 1690's, kilns were built to make lime, an industry still operating in the County. Later marble was quarried in large quantities along this limestone belt. For many years the marble quarries of the County were the principal ones in Pennsylvania.

Industrial development of the County has centered along the Schuylkill River. Steel mills and heavy manufacturing industries are located in Norristown, Bridgeport, Conshohocken, Royersford and Pottstown.

The Montgomery County prison is one of the few throughout the entire country approved by the Federal government for confinement of Federal prisoners.

Montgomery is the only County in the Commonwealth of Pennsylvania which has its own flag, authorized by enactment of the Legislature. The County colors, maroon and Quaker gray, were first unfurled September 10, 1934, on the 150th anniversary of the formation of the County.

Montgomery County is unique in that it combines large suburban areas with farming sections and localized industrial developments. In the suburban sections, municipal services provided are the equal of those in most large cities.

THE BOROUGH OF NORRISTOWN

The founding of Norristown and its history are coincident with that of the state of Pennsylvania and the nation. The names of some of its streets, families and surrounding communities indicate that the first settlers were Dutch, German, Swedish, Welsh and English, many of the last named nationality being Quakers. Descendants of some of the early settlers remain in this vicinity.

HISTORY

In 1616, Captain Hendrickson, sailing up the Delaware River, discovered a hitherto unknown river, which was given the name of Schuilen Kil, meaning "Hidden River". On the banks of this river, now the Schuylkill, lies Norristown.

The land embracing the present Norristown was conveyed to William Penn, on March 4, 1681, by Charles II in settlement of 16,000 pounds due the father of William Penn.

On October 2, 1704, William Penn gave to his son, William Jr., the tract known at that time as the "Manor of William Stadt", containing 7,482 acres, from which the whole of the present Borough of Norristown has been taken. Penn, Jr., just five days later, sold the tract to Isaac Norris and Col. William Trent for 850 pounds. On January 11, 1712, Col. Trent, the founder of Trenton, N. J., sold his holdings to Norris for 500 pounds.

In 1730, by decree of the Court of Quarter Sessions of Philadelphia County, the "Manor" was erected into a Township.

Isaac Norris, a member of the Society of Friends, was born in London, England, July 26, 1671. He immigrated to Jamaica in 1678 and came to Philadelphia in 1692. He became a member of the Assembly, a Justice of Philadelphia County and a member of the Governor's Council. At his death in June, 1735, he was Chief Justice of the Province. He never lived in Norristown or the immediate vicinity, and the naming of the settlement for him was undoubtedly due to his public activity and ownership of the land.

When Isaac Norris died, he left a large part of his estate to his son, Charles, and the latter, dying, left his estate to his wife. To settle the estate of Charles Norris, his widow, in 1771, offered at public auction 543 acres of what is now the center of Norristown, then known as the "Norris Plantation" or "Norrington". The price received was 4,270 pounds. Later it was sold for 4,600 pounds to John Bull, who on October 30, 1776, sold all his holdings, except about 55 acres, for 6,000 pounds to Doctor William Smith, Provost of the College and Academy of Philadelphia, which institution later became the University of Pennsylvania.

Originally, Norristown was in Philadelphia County. Montgomery County was erected September 10th, 1784.

The College and Academy of Philadelphia having acquired the Norris farm in 1776, the school and Dr. Smith, as the Revolution developed, were suspected of disloyalty, and the Pennsylvania Assembly revoked the school's charter, at the same time creating a new school called the University of Pennsylvania. All rights and property of the old school were transferred to the new University. Thus, when Montgomery County was erected, the University owned the region where it had been decided to locate the county seat, which was named The Town of Norris, in honor of Isaac Norris.

In 1791, the University sold its holdings bordering the Town of Norris, 484 acres, including Barbadoes Island in the River, to William Moore Smith, the son of Dr. Smith, and he disposed of it in 1802 to John Markley, who then began the development of the region.

On March 31st, 1812, the Town of Norris became incorporated as a Borough and changed its name to Norristown. The first election was held at the Court House and General Francis Swaine became the first

Burgess and President of Council. Under the deed of 1784, ownership of the site of the court house and prison remained vested in the commissioners appointed to organize the county. March 23, 1835, Levi Pawling gave a deed transferring ownership to the Burgess and the Town Council of Norristown. Neither the deed of 1835, nor the deed of 1784 covered the major part of the Public Square but only the prison and court house tract, the court house being then on the north corner of what is now the public square. No deed whatever is on record for the Public Square, but in the deeds covering the court house the land is described as bordering "a Public Square to remain open forever".

After the old court house was demolished, a controversy developed between the county commissioners and Town Council as to ownership of the Square. Seeing that under the deed of 1835 Council might claim not only the Square but also the court house, the county commissioners in 1856 obtained a deed from the trustees of the University of Pennsylvania making the commissioners the owners of the court house site. Town Council then took possession of the Square. No attempt has ever been made to obtain a decision of court as to whether the deed of 1856 legally superseded Levi Pawling's deed of 1835.

GROWTH

In 1784 the "Town of Norris" had an area of 28 acres, and less than 100 inhabitants. Besides the county buildings, it had two stores, three taverns, a schoolhouse and about 20 dwellings, most of them log houses.

When incorporated in 1812, Norristown's area was 520 acres, with about 500 inhabitants. By 1850 the population had increased to 6,024, and the houses to 1,000.

In 1853, new territory was added, enlarging the borough to its present area. Main Street, the principal business thoroughfare of the Borough, is a development from an Indian trail, which is now a portion of the County and State highway systems. The street was originally called "Egypt Road". and this name is still visible on the corners of some of the older Main Street buildings.

The growth of Norristown from the very beginning to the present day has shown no mushroom characteristics. This applies to its commercial, industrial and financial institutions. These have multiplied steadily, substantially and permanently. The increase in population has been steady from year to year, as is best indicated by the figures of successive Censuses:

1820	827	1890	19,791
1830	1,039	1900	22,265
1840	2,937	1910	27,875
1850	6,024	1920	32,319
1860	8,848	1930	35,853
1870	10,753	1940	38,181
1880	13,063	1950	38,228

The industries of Norristown are well balanced and diversified, so that there have been few, if any, periods of general unemployment.

The following Norristown business concerns have been in operation for more than 100 years:

Eagle Works. Established in 1839. Now the Hilyard Company.

Bank of Montgomery County. Chartered March 21, 1814. Stock books opened July 24, 1815. First Directors elected October 14, 1815. Was only bank in the County until 1857. Now the Montgomery National Bank.

Norristown Insurance Co. Incorporated March 11, 1834. Now the Norristown Water Company.

Norristown Gazette. Founded in 1799 by David Sower. First issue June 14, 1799. Name changed in 1800 to Norristown Herald. Now the Norristown Times-Herald.

James Lees and Sons Company. Established in 1846.

Grater-Bodey Company. Established in 1847.

The Norristown area is well supplied with most types of labor including workers of the semi-skilled and apprentice types and a considerable supply of hosiery workers, clothing workers, iron workers, skilled machine operators and especially labor in the building trades. Common labor in all classes is plentiful throughout the area.

POWER AND FUEL

Electric light and power are available at unusually attractive rates being near one of the largest substations in the world at Plymouth Meeting with a inter-change capicity of 5,000,000 kilowatts. Also at Norristown is the Barbadoes Station with a capacity of 180,000 kilowatts.

Gas is supplied through high pressure transmission mains. This manufactured gas is available at various specific pressures with rates comparing favorably with those of other cities in the East and with a particularly attractive rate for industrial uses.

Soft coal from the Pennsylvania, Maryland and West Virginia coal fields can be obtained in the Norristown area at rates which are particularly favorable. For hard coal, this section enjoys the benefits of the nearby Schuylkill anthracite region from which coal is shipped direct. The natural resources of the area are cement-bearing rock, trap rock and limestone.

SPECIAL NORRISTOWN FACTS

Norristown is the logical center of the agricultural and industrial life of the County, which embraces an area of 484 square miles, with a population in 1950 of over 353,068.

It is the county seat of Montgomery County, which pays all of its expenses of maintenance and operation out of current income.

Norristown has unequalled fire protection, its insurance rating being the best in the country.

The soundness of its financial institutions is indicated by the fact that Norristown has never had a bank failure.

Despite the trend of recent years toward higher and higher taxation, Borough Council, without curtailing the municipal services, has maintained the Borough tax rate at 14½ mills.

With an assessed valuation of $24,114,000 and a tax rate of $14.50 for $1,000 for municipal purposes, Norristown's tax duplicate for 1950 will be $328,478. Based on its population of 38,228, this represents a per capita tax levy of $8.59. Although qualified for charter as a City, Norristown remains a Borough, the largest independent Borough in the United States.

In its principal park, "Elmwood"—recently increased from 67 to 90 acres—the municipality maintains a zoological garden, tennis courts, baseball diamonds, band shell, pools and other recreational facilities.

Travel time from Norristown: Washington, 3½ hours; New York City or the Pocono Mountains, 2½ hours; Atlantic City, 2 hours; Philadelphia, 30 minutes; Valley Forge, 20 minutes.

The following institutions of higher learning are all within 12 miles of Norristown: Bryn Mawr College, at Bryn Mawr; Haverford College, at Haverford; Ursinus College, at Collegeville; Beaver College, at Jenkintown; Villa Nova College, at Villa Nova; Rosemont College, at Rosemont.

POINTS OF INTEREST

While no battles were fought on the present site of Norristown, both contending forces of the Revolution marched over its soil. Memorials of glory are the surrounding heritage of Norristown. In one direction is Independence Hall; in another Valley Forge. Washington, Lafayette, the Muhlenbergs, Anthony Wayne, Rittenhouse Audubon, Lydia Darrah, Hancock, Hartranft, Hovenden—these are honored names inseparably associated with the environment.

VALLEY FORGE

Norristown is truly the "Gateway to Valley Forge". This historic shrine, seven miles west of Norristown, is notable as the site of the encampment of General George Washington and his Continental Army from December 19, 1777, to June 19, 1778. Owned and administered by the Commonwealth of Pennsylvania through the Valley Forge Park Commission, the reservation now embraces 2,010 acres.

The Valley Forge Park Commission was created by Act of the General Assembly "for the purpose of perpetuating and preserving the site, to restore it as nearly as possible in its original condition as a military camp, and maintain it forever as a public place or park".

The encampment area received its name from an iron mill or forge along the Valley Creek, built not later than 1751. The plant was not a forge in the sense of a smithy, but a mill in which, by the old-time refining process, pig iron was changed to wrought iron and shaped for varied commercial uses. The forge site lies in the ravine between Mt. Joy and Mt. Misery. Known at first as the Mt. Joy Forge, it became designated as the Valley Forge before the Revolution, and the nearby village and adjacent area continue to bear this name.

The original forge, then an important munitions plant for the American fighting forces, was burned about September 23, 1777 by British mercenaries, the Hessian soldiers under the Hessian General Knyphausen, during a raid nearly three months before the Americans under Washington encamped there. During this raid, the British Army under General Howe camped for three days on the exact site at Valley Forge later to be the scene of Washington's winter encampment.

The ruins of the original Valley Forge iron mill were found under twelve feet of creek silt in 1929 by the Park Superintendent. The larger sections of the forge and bloomery are still in their original position, just as they were left when fired by the British. The Commission plans to restore the old forge plant, so that present and future generations may see the crude methods by which the early Pennsylvania "ironmasters" produced iron for commercial uses.

The Park area contains the original headquarters residence of Washington; his carriage house—now a museum of Valley Forge relics; a school house built in 1705 by Letitia Penn Aubrey, daughter of William Penn; the quarters of General James M. Varnum; the Commissary headquarters; three original forts, and several miles of the original entrenchments, as well as redoubts, redans and lunettes and the Grand Parade, where von Steuben drilled the tattered, unskilled soldiers.

Also of interest to visitors are many other Revolutionary relics and splendid picnic grounds with fireplaces and tourist camps. Here, too, is the famous Washington Memorial Chapel and its adjoining museum of American history. Guide service is available and uniformed guards are in attendance. Even under recent wartime restrictions, more than 750,000 visitors, were attracted annually to Valley Forge. In normal times the number is more than 2,000,000. Half of this number come during May, when the flowering dogwood trees are in bloom. Of this remarkable display, Harry Emerson Wildes, in his book "Valley Forge", says: "Each year in May, on Dogwood Sunday, the display of blooming trees now holds the interest of a nation. No other floral offering, not even the magnificent Japanese cherry blossoms of the Washington Tidal Basin, draws so large a throng".

It is most appropiate that Adolf Muller, an immigrant to America from Germany's Black Forest, who, during his residence in Norristown, achieved national prominence by his successful effort to popularize the distinctly American White-flowered Dogwood, is buried at Valley Forge.

Within a few miles of Valley Forge Park stands Valley Forge General Hospital, dedicated to restoring the health and physique of casualties of World War II—a sobering reminder of the connection between the Valley Forge of Revolutionary times and the America of today.

AUDUBON

Home of John Penn, grandson of William Penn, and the last Colonial Governor of Pennsylvania. This community located five miles west of Norristown, was also the first American home of John James Audubon, famed ornithologist.

AUGUSTUS LUTHERAN CHURCH

The oldest Lutheran Church building in America. Built in 1743 by Henry Melchoir Muhlenberg, this church is just off Ridge Pike, at Trappe, nine miles west of Norristown. General Peter Muhlenberg, Colonial soldier and statesman is buried in the historic church yard.

GENERAL ANDREW PORTER'S HOUSE

Built in 1787, this Norristown home was the birthplace of his three sons, David R. Porter, later Governor of Pennsylvania, George B. Porter, later Governor of Michigan and James U. Porter, who became Secretary of War under President Tyler. The stone building, still standing, is now the Fornance homestead and is located off Airy Street near the West Borough line.

MONTGOMERY COUNTY HISTORICAL SOCIETY

Historical Hall, 18 East Penn Street, Norristown, houses interesting exhibits and is free to the public.

OLD CHRIST SWEDE'S CHURCH

The present edifice was built early in the 19th Century. The Church was organized over 200 years ago.

RITTENHOUSE HOME

A few miles north of Norristown on the Germantown Pike, east of Fairview Village, is the site of the former home of David Rittenhouse, celebrated astronomer and mathematician of the 18th century.

UNDERGROUND SLAVE STATION

Barn on the Hovenden property, Germantown and Butler Pikes, Plymouth Meeting, east of Norristown, covers what was once an underground slave station.

SWEDE'S FORD

Important crossing of Schuylkill River in Colonial times. This crossing was used by the Continental Army in December, 1777, on its way to the winter encampment at Valley Forge.

PUBLIC SQUARE

This plot of ground dedicated to the Town of Norris by the University of Pennsylvania, to be kept open forever as a public park. In this Square is one of the stones erected by David Rittenhouse, Colonial astronomer, to mark the true north and south line, which line was used to determine the boundary between Pennsylvania and Maryland.

PERSONALITIES

WINFIELD SCOTT HANCOCK—"Hancock the Superb"—a major-general of the Civil War, was born in Norristown. General Hancock was a candidate for the Presidency in 1880, but was defeated by James A. Garfield. His burial place is not far from the place where he was born.

JOHN F. HARTRANFT—another son of Norristown, was chosen to lead the volunteers from his native town in the Civil War. He passed from one rank to another until he became a major-general. Later, he served six years as Governor of the State.

SURGEON GENERAL LOUIS W. READ—Civil War surgeon. His home still stands on East Main Street, below Green. General Read saved the life of General Hancock, wounded at Gettysburg, by extracting the bullet and part of the pommel of the saddle which had been carried into the wound.

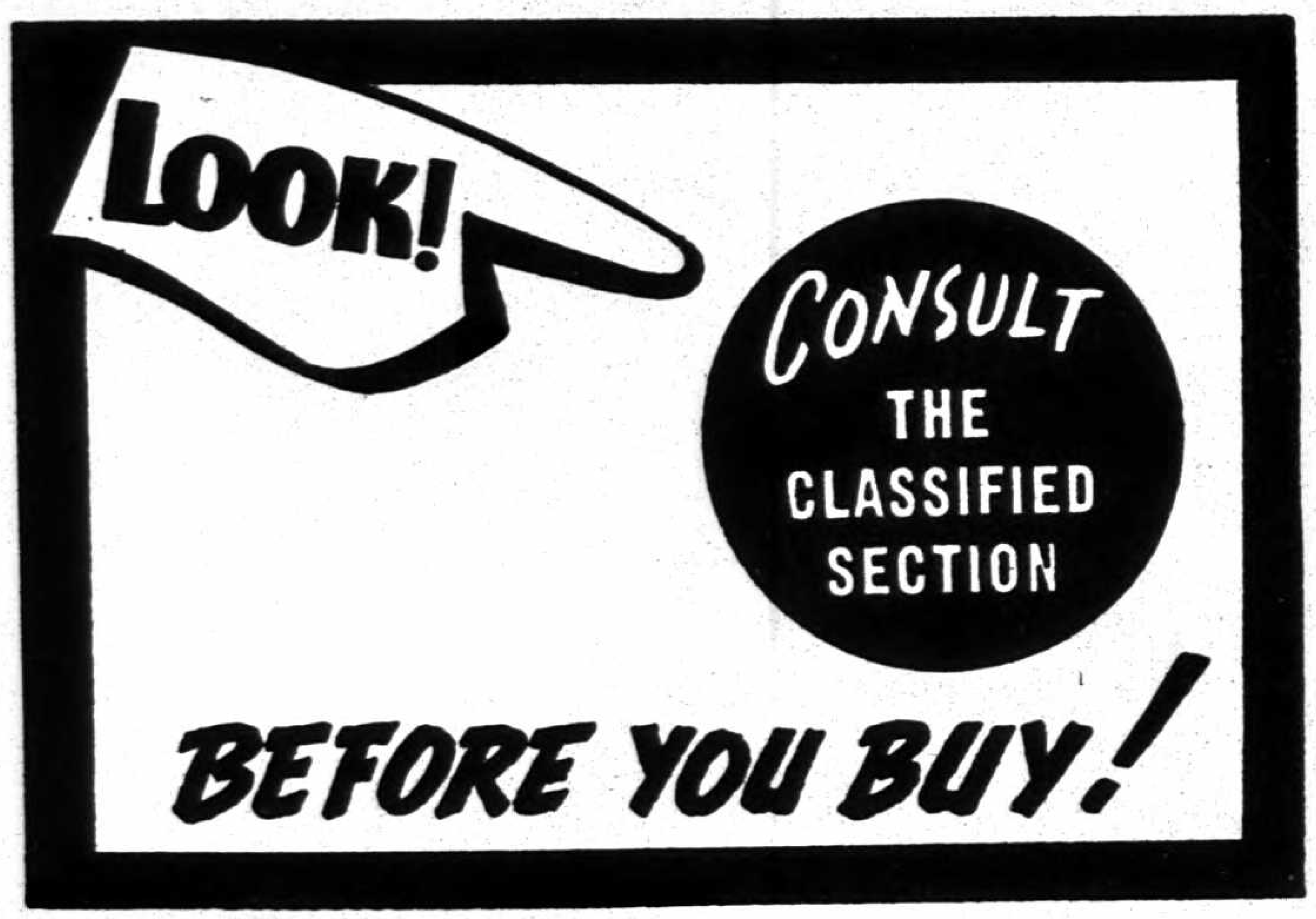

BOYD'S NORRISTOWN DIRECTORY 1951

Copyright, 1951, by R. L. Polk & Co., Inc.

Miscellaneous Information

For information not found in this department see regular Alphabetical Section or under proper headings in the Classified Business Directory

GOVERNMENT

BOROUGH

Borough Hall, 43 E Airy

Officers

Burgess—Wm A March
President of Council—Wm S Musselman
Secretary—William S Bowen
Treasurer—Oscar T Rahn
Solicitor—Julian W Bernard
Engineer—Harry C Rothrock
Building Inspector—Albert E Adams
Tax Collector—Wm A Steinbach
Chief of Police—Robert E Reilly
Auditors—Thos F Doran, John A Rhoads, G LaRue Gross
Board of Health—Dr Willis R Roberts jr, pres; Saml C Detwiler, sec and health officer; Jos B Thomas, Paul A Potts, Arthur Herr, Dr Jos L Barthold, members; Jesse M Jones, sanitary inspector; Chas C Carn, plumbing inspector
Fire Chief—Joseph Hartman
Fire Marshal—Ferdinand J Redmond

Councilmen

First Ward—Frank R Stead
Second Ward—Francis A Orr
Third Ward—T Lewis Lloyd
Fourth Ward—Walter C Jones
Fifth Ward—Paul Santangelo
Sixth Ward—Wm S Musselman
Seventh Ward—Chas R Harner
Eighth Ward—Wm D Clarke jr
Ninth Ward—Michl N Ciccarone
Tenth Ward—John H Daywalt
Eleventh Ward—Wm I Walker
Twelfth Ward—Walter Johnson
Zoning Commission—John P Foley, chairman; Michl N Ciccarone, Gerald W Rittenhouse, Richd Giannone, Chas Green, members; Wm S Bowen, sec
Board of Adjustment—Lloyd Stickler, chairman; J Raymond Chamberlin, Ralph Keeler, members

School District of Norristown

Administration Building, Eisenhower Senior High School, Coolidge blvd and Markley

President—H Walton Wood
Vice-President—Vincent Godshall
Secretary—Harold R Kratz
Treasurer—Warren K Oberholtzer
Solicitor—Aaron S Swartz jr
Members—Rev Robert J Gottschall, M Eug Seltzer, Iver Gustafson, Mrs Mabel T Krusen, Geo W Wood, Robt B Brunner, Marion Hemsing
Superintendent of Public Schools—Ellwood A Geiges

Location of Schools with Principals

Chain Street and Hartranft, 501 Chain cor W Airy; Joseph K Gotwals, 21 E Oak nr DeKalb; W S Hancock, 1117 Arch cor Spruce; Theodore Roosevelt, 1175 Markley cor Sterigere; Abraham Lincoln, 559 Noble nr Marshall; Elementary Supervising Principal—E Arlene Hershberger

Thomas J Stewart Junior High School—1315 W Marshall corner Forest av; Fredk B Schiele, prin

Eisenhower Senior High School—Coolidge blvd corner Markley; **Emma E Christian, prin**

David Rittenhouse Junior High School—105 W Roberts near Locust; **Robert B Taylor, prin**

BRIDGEPORT GOVERNMENT

BOROUGH

Borough Hall, 65 W 4th corner Mill

Officers

Burgess—Anthony M Borzillo

Council—Edw J Dunleavy, pres; Chas J Pastorius, Jas A Turley, Herman Bruno, Danl Eliff, Thos J Burns, Edwin J Gear, Robt A McCoy, members

Secretary—Wm M Mulroy

Treasurer—John A Turley

Streets and Roads Commissioner—John Firillo

Borough Inspector—Aloysius J Brady

Sewer Engineer—Geo Mebus

Solicitor—Morris Gerber

Tax Collector—Albert McCracken

Police Dept—Orfio Collurio, chief; Jos Collurio, Jos Daliosio, Jas Fabrizio, Francis Ryan, Danl Harrington, Thos B Dewan, patrolmen

Fire Department—J Wilson Barnshaw, marshal

Bridgeport Co No 1—4th and Mill

Goodwill Fire Co—4th and Bush

Justices of the Peace—John A Turley, Patk F Early, Aloysius J Brady

Board of Health—Dr Saml Weiss, pres; John Kulick, sec; Aloysius J Brady, Chas C Smith, members

Building Inspector—Aloysius J Brady

Plumbing Inspector—Aloysius J Brady

Board of Education, High School bldg, 7th and Ford—Louis J Paschall, pres; Geo A Laughran, sec; Walter H Streeper, treas; Stephen Nadwodny, Chas D Burns, S Hanley Leary, members; Charles C Smith, supt

WEST NORRITON TOWNSHIP

Township Office, 14 Orchard Lane

Board of Commissioners—Dr Clifton N Jacobs, pres; Russell Crawford, v-pres; Geo C Rittenhouse, Dudley E Keiter, Russell Oberholtzer, members; Walter F Murry, sec; Earle M Oberholtzer, treas; Russell J Brownbach, solicitor; Melvin L Carl, J Frank Walker, Harrison J Todd, auditors

Justice of the Peace—Robt Adams

Tax Collector—Earle W Oberholtzer

Building Inspector—Geo A Greeley

Sergeant of Police—Ralph K Harner

Special Engineer—Will D Hiltner

Board of Adjustment—Irvin H Campbell, chairman; Frank Koons, Fred Smith, members; Walter F Murry, sec

Board of Health—Dr Paul G Atkinson, pres; Chas E Parker, v-pres; G Morton Daller, E Thornton Guest, Danl A Skelly, Leroy Schultz, members; Walter F Murry, sec; Ernest J Zollers, health officer

Plumbing Inspector—Clarence C Custer

Board of Education—J Ralph Bosler, pres; Mrs Josephine G Weber, v-pres; Raymond J Middleton, sec; Robt L Evans, treas, Nelson Easton, member

Department of Agriculture—Bureau of Plant Industry—Geo B Sleesman, nursery inspr, 51 E Main rm 51

Dept of Forests & Waters—John W Tyler, dist forester, 1983 W Main (J'ville)

Dept of Public Assistance—Mrs Jennie M Scott, exec dir, 544 DeKalb

Dept of Labor & Industry—Geo H Bennett, referee, 401 Swede

Pennsylvania National Guard Co F 111th Infantry—Capt Geo W Schlosser, commanding officer, 340 Harding blvd

State Employment Service—Robt H Meeker, mgr, 24 E Oak

FEDERAL

Capital, Washington, D C

Officers

President—Harry S Truman, of Missouri

Vice-President—Alben W Barkley, of Kentucky

Secretary of State—Dean G Acheson, of Connecticut

Secretary of the Treasury—John W Snyder, of Missouri

Secretary of Defense—Genl Geo C Marshall, of Virginia

Attorney-General—J Howard McGrath, of Rhode Island

Postmaster-General—Jesse M Donaldson, of Illinois

Secretary of the Interior—Oscar L Chapman, of Colorado

Secretary of Agriculture—Charles F Brannan, of Colorado

Secretary of Commerce—Charles Sawyer, of Ohio

Secretary of Labor—Maurice J Tobin, of Massachusetts

Comptroller-General—Lindsay C Warren

Comptroller of the Currency—Preston Delano

Treasurer of the United States—Mrs Georgia N Clark

Director of the Budget—Frank Pace Jr

Director of the Mint—Mrs Nellie T Ross

United States Marshal—W Bruce Matthews

United States Attorney—George M Fay

Commissioner of Education—Earl J McGrath

Commissioner of Patents—Lawrence C Kingsland

Commissioner of Indian Affairs—John R Nichols

Bureau of Engraving and Printing—Alvin W Hall, director

Bureau of Standards—Edw U Condon, director

Civil Service Commissioners—Robt Ramspeck, pres; Frances Perkins, Jas M Mitchell

Interstate Commerce Commissioners—Chas D Mahaffie, chairman; Clyde B Aitchison, J Monroe Johnson, Walter M W Splawn, Wm E Lee, Wm J Patterson, Richd F Mitchell, J Haden Alldredge, John L Rogers, Hugh W Cross

Commissioner of Internal Revenue—Geo J Schoeneman

Commissioner of Immigration and Naturalization—Watson B Miller

Director of the Census—Dr Philip Hauser

Librarian of Congress—Luther H Evans

Chief of Weather Bureau—Francis W Reichelderfer

Administrator of Veterans' Affairs—Major Genl Carl R Gray Jr

Local Federal Offices

Post Office and Federal Building, 22-36 E Airy

Postmaster—Jos B McGrory

Postal Sub Stations—No 1—400 W Marshall
No 6—1021 W Airy, Fred J Peters clk in chg

Bridgeport Post Office—310 W 4th

Internal Revenue Service—315 Swede rm 200. Patk J Mullen, div chief

Civil Service Board, PO Bldg—David Schall, clk

Postal Inspector—Jos J Shaeffer, rm 206 P O bldg

Agricultural and Home Economics Extension Service—rm 209 P O bldg. Raymond G Waltz, county agt

U S Dept of Agriculture Farmers Home Admin—rm 208 P O bldg. Chester P Hoenstine, supvr

U S Social Security Administration Bureau of Old Age & Survivors Insurance—H Conrad Hoover, mgr, Penn and Arch sts

U S Selective Service System Norristown Local Boards 108 and 109, Davis T Kirk chairman, 108; Thos A Connelly chairman, 109; 31 E Main

U S Army and Air Force Recruiting Station—401 E Marshall. Vincent Zajewski, Master Sergeant in charge

COUNTY

(Montgomery County)

Court House, 400 Swede corner E Airy

Officers

President Judge—Harold G Knight

Additional Law Judges—Geo C Corson, Wm F Dannehower jr, E Arnold Forrest

Judge of Orphan's Court—J Burnett Holland

District Attorney—J Stroud Weber

Chief County Detective—Albert M Murphy

Prothonotary—Abram D Hallman

Register of Wills—Mrs Mary H Beerer

Marriage License Clerk—Edith B Custer

Sheriff—Saml M Glass
Deputy Sheriff—C Kepler Tyson, chief
Coroner—Winslow J Rushong
Recorder of Deeds—John E Marshall
Clerk of Courts—Louis V Dorp
Treasurer—Saml M Wilson
Commissioners—Fredk C Peters, pres; Raymond K Mensch, Foster C Hillegass
Chief Clerk Commissioners' Office—Wm T Muldrew
Montgomery County Institution District (Under direction of County Commissioners)—Henry P Friend, exec dir; Fred Fluck, supt
Controller—Joseph Jervis
Superintendent of Public Schools—Abram M Kulp
Election Board—Calvin W Riggs, chief clk
Court Criers—Oliver N Bergey, Geo R Scott, Harry Evans, Frank Hiltner
Warden of Jail—Peter J Reilly
Engineer—C Harold Godshall
Jury Commissioners—Michl J Mullen, Davis T Kirk
County Solicitor—Maxwell Strawbridge
Board of Assessment and Revision of Taxes—J Norman Zendt, chairman; Richd J Refsnyder, sec; Geo H Weidner, chief clk; Chas A Green, W Ivan Simpson, members
Sealer of Weights and Measures—B Harrison Springer, supervisor
Probation Officer—Russell L Richards
Supt of Roads and Bridges—Creston O Cooke
Department of Veterans Affairs—Norman L John, dir
Registration Commission—Composed of the County Commissioners. Kenneth H Hallman, chief clk

COMMONWEALTH
Capital, Harrisburg, Pa
Officers

Governor—Hon John S Fine
Lieutenant Governor—Hon Lloyd H Wood
Secretary to Governor—Duncan C McCallum
Secretary of the Commonwealth—Gene D Smith
Attorney General—Robert E Woodside
Auditor General—Weldon B Heyburn
Secretary of Revenue—Otto F Messner
Secretary of Internal Affairs—Wm S Livengood jr
Treasurer—Charles R Barber
Secretary of Banking—M L Campbell
Supt of Public Instruction—Dr Francis B Haas
Adjutant General—Major General Frank A Weber
Secretary of Labor and Industry—David M Walker
Insurance Commissioner—Artemas C Leslie
Secretary of Agriculture—Miles Horst
Secretary of Mines—Richd Maize
Secretary of Highways—Ray F Smock
Commissioner of State Police—Col Cecil M Wilhelm
Secretary of Forests and Waters—Milo F Draemel
Secretary of Health—Dr Russell E Teague
Secretary of Welfare—Wm C Brown
Executive Director—Chas A French
Secretary Dept of Property and Supplies—Alan D Reynolds
Public Utility Commission— ——— ———, chairman; Harold A Scragg, Henry Houck, B Frank Morgal, John B Conly, John A Walter, sec
Workmen's Compensation Board—Wm R Gallagher, sec
Secretary of Senate—G Harold Watkins

Local State Offices

Dept of Revenue—Inheritance Tax, Court House, Clay C Hess, chief appraiser and investigator, 400 Swede rm M10

U. S. POSTAL INFORMATION

POSTAGE RATES AND CLASSIFICATION

For information regarding classification, postage rates, and mailability of domestic mail of all classes, entry and mailing of publications as second-class matter, metered and permit mail, bulk rate mailings of third-class matter, Business Reply Cards and Envelopes, apply at your local post office.

DOMESTIC POSTAL RATES

First-Class

LETTERS: 3 cents for each ounce or fraction of an ounce. (Local delivery same rate.)

POST CARDS: 1 cent each within prescribed sizes.

BUSINESS REPLY CARDS: 2 cents each; Air Mail, 4 cents each.

BUSINESS REPLY ENVELOPES: Business reply envelopes 1 cent in addition to regular postage. Apply at Post Office for Permit.

Second-Class

NEWSPAPERS AND PERIODICALS (Transient rate): 1 cent for each 2 ounces or fraction of 2 ounces or fourth-class rate, whichever is lower.

Third-Class

(Limit 8 ounces)—On circulars and other miscellaneous printed matter, also on merchandise, 2c for the first 2 ounces or fraction, plus 1c for each additional ounce or fraction.

On books and catalogs having 24 or more pages; also seeds, cuttings, bulbs, roots, scions, and plants—1½c for each 2 ounces or fraction.

Bulk Rate

14c per pound, but not less than 1c each. Bulk rates are available only to the holders of permits under Sec. 34.66, P. L. & R., and require at each mailing a minimum of 20 pounds or 200 identical pieces separated by states and cities into bundles of 10 or more. An annual fee of $10.00 is charged for a permit to mail under this section.

When returned to sender under "Return Postage Guaranteed," all third class requires regular rates.

Fourth-Class—(Parcel Post)

(Limit of weight, over 8 ounces and not exceeding 70 pounds; limit of size, 100 inches in length and girth combined). Includes merchandise, books, catalogs and other printed matter and other mailable matter not in first or second class.

The regular pound rates for the various parcel post zones are:

Zone	First lb. Cents	Up to and including 10 lbs. Cents	Over 10 lbs. Cents
Local	10	1.0	0.75
First & second	12	2.1	2.0
Third	13	3.0	2.8
Fourth	14	4.5	4.25
Fifth	15	6.0	5.50
Sixth	16	7.5	7.25
Seventh	17	9.5	9.25
Eighth	18	11.5	11.25

AIR MAIL SERVICE

United States Air Mail Service

Six cents for each ounce or fraction thereof; limit of weight 8 ounces; to any part of the United States. May be registered, insured, sent C. O. D. or Special Delivery.

Post Cards 4 cents each.

Air mail stamps and distinctively stamped envelopes are issued for prepayment of postage on air mail. Ordinary stamps may also be used.

Air mail should be plainly marked "VIA AIR MAIL" in the space immediately below the stamps and above the address.

Canada (same as above except weight limit of 60 lbs.)

Air Mail Mexico

Rate of postage to Mexico: Six cents for each ounce.

Dispatched by the United States Air Mail Service and in Canada or in Mexico by the Air Mail Services in those countries. For additional information telephone your local post office.

United States Air Mail Service to Central America, South America, the West Indies and other Foreign Countries.

For information regarding this service telephone your local post office.

Air Parcel Post

Air postage on parcels weighing 8 oz. or less is 6c per oz.

Zones	Over 8 oz. to 1 pound	Additional pounds
1, 2, 3	60c	48c
4	65c	50c
5	70c	56c
6	75c	64c
7	75c	72c
8	80c	80c

On matter of the **First Class** in excess of 8 ounces sent as air mail, the air parcel post rate will apply, unless this is less than 3 cents per ounce in which case the 3-cent per ounce rate will apply.

FEES IN ADDITION TO REGULAR POSTAGE

SPECIAL DELIVERY

FIRST CLASS ONLY—2 pounds or less, 15 cents; over 2, not over 10 pounds, 25 cents; over 10 pounds, 35 cents.

MAIL OTHER THAN THAT OF THE FIRST CLASS will be given the most expeditious handling and transportation practicable, and in addition receive immediate delivery at the office of address, upon payment of the following special-delivery fees:

2 lbs. or less....................25c
Over 2 lbs., but not over 10 lbs...35c
Over 10 lbs.......................45c

"Special Delivery" must be so indorsed.

SPECIAL HANDLING

(Without Special Delivery)

FOURTH CLASS: 2 pounds or less, 15 cents; over 2, not over 10 pounds, 20 cents; over 10 pounds, 25 cents.

"Special Handling" must be so indorsed.

DOMESTIC ORDINARY MAIL SENDERS' RECEIPTS FOR

A receipt (certificate of mailing) is furnished the sender of domestic ordinary mail of any class upon payment of 1 cent for each piece. This fee does not insure against loss, rifling or damage, but merely furnishes evidence of mailing, and no receipt will be obtained from the addressee on delivery. Additional duplicate receipts may be obtained upon payment of 1 cent each.

Money Order Fees

Limit for each money order is $100

Amount of Money Order	Fee Cents
From $ 0.01 to $ 5.00	10
From 5.01 to 10.00	15
From 10.01 to 50.00	25
From 50.01 to 100.00	35

Registry

Domestic mail matter prepaid at the first-class rate of postage, may be registered against loss, rifling or damage upon payment of the following fees:

REGISTRY

Indemnity Limit	Fee
$ 0.01 to $ 5.00	$0.25
5.01 to 25.00	.35
25.01 to 50.00	.40
50.01 to 75.00	.45
75.01 to 100.00	.50
100.01 to 200.00	.60
200.01 to 300.00	.70
300.01 to 400.00	.85
400.01 to 500.00	1.00
500.01 to 600.00	1.10
600.01 to 700.00	1.20
700.01 to 800.00	1.30
800.01 to 900.00	1.40
900.01 to 1000.00	1.50

Registered mail having a declared value in excess of maximum indemnity covered by the registry fee paid, shall be charged additional fees or surcharges.

Collect-on-delivery mail sealed against postal inspection and bearing postage at the first-class rate may also be registered. The fees on registered C. O. D. mail range from 40 cents to $1.40, according to amount to be collected up to $200, or amount of indemnity desired not exceeding $1,000. Consult postmaster for particulars.

COLLECT-ON-DELIVERY
(Third and Fourth Class Mail)
C. O. D. FEES

For collections and indemnity not to exceed	Fee Cents
$ 2.50	20
5.00	25
25.00	35
50.00	45
100.00	55
150.00	60
200.00	65

INSURANCE

INSURANCE FEES (3d and 4th Class)

Amount of Insurance	Fee Cents
$ 0.01 to $ 5.00	5
5.01 to 10.00	10
10.01 to 25.00	15
25.01 to 50.00	20
50.01 to 100.00	25
100.01 to 200.00	30

AIDS TO PROPER MAILING

Write name and address plainly and completely.

Place name and address of sender on all matter.

Prepay postage fully on all letters and parcels.

Always address mail for city delivery to street and number and request correspondents to do likewise.

Use designation North or South, East or West when it is a proper part of the address and save delay in delivery.

Insure valuable parcels except those containing small articles of considerable value which should be registered.

Wrap parcel post carefully in heavy paper and tie knots securely.

You will often gain a day's time in delivery by depositing mail as soon as it is ready.

Use Postal Unit numbers on mail addressed to cities where Unit Numbers are required.

11-50

EVERY STORE

should appear in the Directory and the Directory should be in Every Store.

Besides its use to the storekeeper, it is a convenience the customer looks for.

The store that offers an old Directory, or no Directory at all, fails to show its patrons a courtesy they will find elsewhere.

HOW TO USE YOUR CITY DIRECTORY

The major departments in the Directory are arranged in the following order for ready reference:

1. INDEX TO ADVERTISERS
2. INTRODUCTION AND MISCELLANEOUS
3. ALPHABETICAL SECTION
4. CLASSIFIED BUYERS' GUIDE
5. CLASSIFIED BUSINESS SECTION
6. HOUSEHOLDERS' AND STREET GUIDE

Particular attention is directed to four symbols as being important contributing factors in supplying complete information. They appear as follows: ALPHABETICAL SECTION, "h"—Householder, "r"—Resident, HOUSEHOLDERS' AND STREET GUIDE, "Δ"—Telephone Subscriber, "⊚"—Homeowner.

The City Directory Will Answer Your Everyday Questions . . .

About An Individual

How does he spell his name?........Alpha.
Is he married? What is his wife's name? ....Alpha.
Where does he live?................Alpha.
Does his own his home?...........HH & St.
Has he a telephone?..............HH & St.
Where is the nearest telephone?..HH & St.
Who are his neighbors?...........HH & St.
What does he do for a living?........Alpha.
Where does he work?...............Alpha.
Is he the "head of the house" or a resident?..............Alpha., HH & St.
How many adults in the family?............Alpha. (same address)
Does he own a business?.............Alpha.
Is he a member of a partnership?....Alpha.
Is he an officer in a corporation?.....Alpha.
Others in the same business or profession? ....Class.
Is the woman single, married or a widow? ....Alpha.
What was the name of the widow's husband? ....Alpha.

About a Business Concern

What is the correct name?......Alpha.-Class.
What is the correct address?...Alpha.-Class.
Just what do they do?.........Alpha.-Class.
Is it a Partnership or Corporation?...Alpha.
Who are the Partners? (if a firm)...Alpha.
Who are the chief officers? (if Inc.)..Alpha.
Others in same or similar lines?......Class.
(NOTE: If name is in bold type, saying "for further information see " much more detailed information appears on that page such as:)
What are their specialties? ....Class.-Buyers' Guide
Description of products and services? ....Buyers' Guide
Location of branches......Alpha.-HH-Class.

About a Locality

Quickest way to get there?........HH & St.
How do the Streets run?..........HH & St.
Who lives at a given address?......HH & St.
Is there a telephone there; where is the nearest 'phone?..........HH & St.
What is the character of the neighborhood?.................HH & St.
Is it a "Home-owners" section, Apt. house section, etc.?.........HH & St.
Just where in the block is it located?..........................HH & St.
What is the nearest street corner?..HH & St.
What is the nearest store, church, school, garage, etc.?............HH & St.
If business location, what business?......................HH & St.
If an office bldg., who are in what rooms?..................HH & St.
Where are bldgs.—office and public?..Class.

About Clubs, Societies, Associations, Etc.

What is the complete name?...Class.-Alpha.
Where are their headquarters?.......Alpha.
Who is the Secretary?...............Alpha.
When are the stated meetings?......Alpha.
What are the Churches and where located? ....Alpha.-Class.
Who are the pastors?................Alpha.
What are the names and locations and who are the Principals of the schools?....Class.-Alpha.
What are names and locations of the Cemeteries?...........Class.-Alpha.
What are the locations of the Hospitals, Homes and Asylums? ....Class.-Alpha.

About City, County, State or Federal Departments

See Miscellaneous and Alpha. Sections

About Statistical & Historical Information Regarding your City

See Miscellaneous Section

Key: Alpha.—Alphabetical Section: Class.—Classified Business Section HH & St.—Householders and Street Guide

ABBREVIATIONS

acct ...... accountant
adj ...... adjuster
admn ... administrator or administration
adv ...... advertising
agcy ...... agency
agrl ...... agriculture
agt ...... agent
al ...... alley
Am ...... American
appr ...... apprentice
apts ...... apartments
archt ...... architect
asmblr ...... assembler
assoc ...... associate
asst ...... assistant
atndt ...... attendant
atty ...... attorney
aud ...... auditor
av ...... avenue
bgemn ... baggageman
bkbndr ... bookbinder
bkpr ...... bookkeeper
bldr ...... builder
blk ...... block
blksmith ... blacksmith
blrmkr ... boilermaker
blvd ...... boulevard
bmo .. business machine operator
br ...... branch
brklyr ...... bricklayer
brkmn ...... brakeman
bur ...... bureau
CSP ...... Christian Science Practitioner
cabtmkr . cabinetmaker
carp ...... carpenter
cash ...... cashier
chauf ...... chauffeur
chem ...... chemist or chemical
chf ...... chief
chkr ...... checker
cir ...... circle
civ civil
clk ...... clerk
cln .. cleaning or cleaner
clo ...... clothing
collr ...... collector
coml ...... commercial
comn ...... commission
comnr ... commissioner
comp ...... compositor
condr ...... conductor
confr ...... confectioner
constn ...... construction
contr ...... contractor
cor ...... corner
corres .. correspondent
ct ...... court
custdn ...... custodian
ctr ...... cutter
del ...... delivery
dep ...... deputy
dietn ...... dietitian
dir ...... director
dispr ...... dispatcher
dist ...... district
distr ...... distributor
div ...... division
dlr ...... dealer
dmnstr .. demonstrator
do ...... ditto or same
dr ...... drive
drftsmn ...... draftsman
drsmkr ...... dressmaker
e or E ...... East
educ ...... education
elec ...... electrical or electric
electn ...... electrician
electro ... electrotyper
elev ...... elevator
emp ...... employee
eng ...... engineer
engr ...... engraver
equip ...... equipment
es ...... east side
exam ...... examiner
exch ...... exchange
exp ...... express
fcty ...... factory
fdry ...... foundry
Fed ...... Federal
fl ...... floor
fnshr ...... finisher
formn ...... foreman
forwn ...... forewoman
frt ...... freight
ft ...... foot
ftr ...... fitter
furn ...... furniture
furngs ... furnishings
gdnr ...... gardener
gds ...... goods
genl ...... general
geol ...... geologist
govt ...... government
gro ...... grocer
h ...... householder
htg ...... heating
hdw ...... hardware
hlpr ...... helper
hndlr ...... handler
hosp ...... hospital
hq ...... headquarters
hsekpr ...... housekeeper
htg ...... heating
Hts ...... Heights
implts ...... implements
ins ...... insurance
insp ...... inspector or inspection
instr ...... instructor
int dec ...... interior decorator
int rev . internal revenue
inv ...... investment
jan ...... janitor
jwlr ...... jeweler
kpr ...... keeper
la ...... lane
lab ...... laborer
laby ...... laboratory
lbr ...... lumber
librn ...... librarian
lino ...... linotype
litho ...... lithographer
lndrs ...... laundress
lndry ...... laundry
ltd ...... limited
lwyr ...... lawyer
mach ...... machinist or machine
mdse ...... merchandise
mech ...... mechanic or mechanical
med ...... medical
Met ...... Metropolitan
meter rdr . meter reader
mfg ...... manufacturing
mfr ...... manufacturer
mgr ...... manager
mkr ...... maker
mkt ...... market
mldr ...... molder
mlnr ...... milliner
mn ...... man
mono ...... monotype
msngr ...... messenger
mstr ...... master
mtce ...... maintenance
mtge ...... mortgage
mtr . motorman or motor
mus ...... music
mut ...... mutual
n or N ...... North
Natl ...... National
ne ...... northeast
ns ...... north side
nw ...... northwest
ofc ...... office
opp ...... opposite
opr ...... operator
optn ...... optician
optom ...... optometrist
osteo ...... osteopath
PS ...... Public School
pass ...... passenger
pharm ...... pharmacist
photog .. photographer
phys ...... physician
pk ...... park
pkr ...... packer
pkwy ...... parkway
pl ...... place
plmb ...... plumber or plumbing
plshr ...... polisher
plstr ...... plasterer
pntr ...... painter
pres ...... president
prfrdr ...... proofreader
prin ...... principal
priv ...... private
prntr ...... printer
prod ...... produce
prof ...... professor
prsfdr ... press feeder
prsmn ...... pressman
prsr ...... presser
ptrnmkr .. patternmaker
pub ...... public
publ ...... publisher or publishing
purch ...... purchasing
r ...... resides or rooms
R ...... room
RC ... Roman Catholic
RD ... Rural Delivery
rd ...... road
rdr ...... reader
real est ... real estate
rec ...... receiving
recpt ...... receptionist
refgr .. refrigeration or refrigerator
rep ...... representative
repr ...... repairman or repair
restr ...... restaurant
ret ...... retail
Rev ...... Reverend
rm ...... room
s or S ...... South
san ...... sanitary
Sav ...... Savings
sch ...... school
se ...... southeast
sec ...... secretary
serv ...... service
ship ...... shipping
sht mtl ... sheet metal
sls ...... sales
smstrs ...... seamstress
soc ...... society
solr ...... solicitor
spl ...... special
sq ...... square
srtr ...... sorter
ss ...... south side
sta ...... station
sta eng ...... stationary engineer
stat ... statistician or statistical
sten ...... stenographer
stereo ...... stereotyper
stge ...... storage
stmftr ...... steamfitter
str ...... setter
studt ...... student
stvdr ...... stevedore
sup ...... supply
supt ... superintendent
supvr ...... supervisor
sw ...... southwest
swtchmn .. switchman
sys ...... system
tchr ...... teacher
tech ...... technician
tel ...... telephone
teleg ...... telegraph
telev ...... television
ter ...... terrace
tmkpr ...... timekeeper
tndr ...... tender
tob ...... tobacco
trans ... transportation
trav ...... traveling
trnmn ...... trainman
treas ...... treasurer
trmr ...... trimmer
tstr ...... tester
twp ...... township
typ ...... typist
USA ...... U S Army
USAF ... US Air Force
USCG ...... U S Coast Guard
USMC ...... US Marine Corps
USN ...... US Navy
undwrtr .. underwriter
Univ ...... University
uphol ...... upholsterer
vet ...... veterinary
vulc ...... vulcanizer
w or W ...... West
whol ...... wholesale
whsemn warehouseman
wid ...... widow
wkr ...... worker
wks ...... works
wldr ...... welder
ws ...... west side
wtchmn ...... watchman
ydmn ...... yardman
ydmstr ... yardmaster

ABBREVIATIONS OF GIVEN NAMES

Abr ...... Abraham
Alex ...... Alexander
Alf ...... Alfred
Arth ...... Arthur
Aug ...... August
Benj ...... Benjamin
Cath ...... Catherine
Chas ...... Charles
Danl ...... Daniel
Edw ...... Edward
Eliz ...... Elizabeth
Eug ...... Eugene
Fredk ...... Frederick
Geo ...... George
Jas ...... James
Jos ...... Joseph
Kath ...... Katherine
Margt ...... Margaret
Michl ...... Michael
Nathl ...... Nathaniel
Patk ...... Patrick
Richd ...... Richard
Robt ...... Robert
Saml ...... Samuel
Sol ...... Solomon
Steph ...... Stephen
Theo ...... Theodore
Thos ...... Thomas
Wm ...... William

1-1-50

NORRISTOWN-PENN Trust Company EST. 1888
Member Federal Deposit Insurance Corporation
Member Federal Reserve System

BOYD'S NORRISTOWN DIRECTORY 1951

Including Bridgeport and Jeffersonville

Copyright, 1951, by R. L. Polk & Co., Inc.

For List of General Abbreviations see opposite page

SPECIAL ABBREVIATIONS

Blk Horse ...... Black Horse
B'port ...... Bridgeport
J'ville ...... Jeffersonville

Alphabetical List of Names

A A A (Automobile Club of Philadelphia) 421 DeKalb
A B C CREDIT INC, J T Harnett mgr loans 14 E Main tels NO 8-4460, 8-4463
A B C PLAN CONSUMER DISCOUNT CO, J T Harnett mgr loans 14 E Main tels NO 8-4460-NO 8-4463
A and F Market (Adolph U Fusco and Fernando C Fusco) 315 E 4th B'port
A F of L Hosiery Union No 80 meets 1st and 3d Mondays at 228 W Main
A & P Super Market, Wm H Baldwin mgr 815-817 DeKalb
Aalfs Stientje r 1952 Juniata rd J'ville
Abate Danl H (Jane) boro police 43 E Airy r 1104 DeKalb
Abbett Walter lab Wildman & Swartz Inc r DeKalb Pike RD 3
Abbot's Dairy (John J Dillon) 122 W Freedley
Abbott Edw R sls rep The Hilyard Co r New York City
—Therese H Mrs sec David Rittenhouse Jr High Sch h 1703 Pine
Abel Claire V mender r 153 W Penn
—Jos (Judith) atndt Norristown State Hosp r 502 Hans av
—Pearl B Mrs chain mkr h 153 W Penn
—Walter r 153 W Penn
Abington Friends Home, Mrs Sarah J Eyre matron 1000 Swede
Abney Birdie domestic r 1010 Willow
—Ester (Frances E) barber rear 118 E Marshall h 118 do
—Everett (Margt E) curer h 1540 Willow
—Frances B atndt Norristown State Hosp r 612 Green
—Frances E Mrs beauty shop 118 E Marshall r do
—Kenneth O clk r 118 E Marshall
—Luther (Suddie M) brick wkr h 404 Arch
—Miles R (Helen) jan Court House h 216 Diamond av Blk Horse
—Norman porter Sun Ray Drug Co r 118 E Marshall
Aboud Azeez J r 302 DeKalb B'port
—John (Olga) (Lark Hotel) h 302 DeKalb
Abraham Emily E wid Elwood P h 511 Buttonwood
Abramovitz David r 412 W Fornance
—Israel (Lillian) drftsmn McCarter Iron Wks Inc h 412 W Fornance

VALLEY FORGE HOTEL
DINING ROOM — COCKTAIL LOUNGE — GRILL
RUSSELL WILSON, Manager
TEL. NOrristown 8-3260

Plenty of Electricity and Gas is Ready For Your Every Need . . . Now and in the Future

Philadelphia Electric Company

212 DeKALB STREET

ACCOUNTANT John E. Brogan 317 SWEDE ST. NORRISTOWN, PA. Tel. NO 5-3588

Abrams Sam (Lillian) slsmn LaMont Hardware r 823 W Main
Aceto Dominick L (Lena) bolt dept Am Screw Co h 1018 Stanbridge
—John (Frances) truck driver r 301 Moore
—Tilleo D (Mamie M) steel wkr h 309 E Penn
Achuff Wm r 148 Liberty av J'ville
—Wm (Bertha) lab h 148 Liberty av J'ville
—Wm ptrn mkr McCarter Iron Wks Inc r Conshohocken
Acker Chas (Margt) h ns W Main 5 w Potts av J'ville
—Chas H (Mary J) knitter h 23 W 2d B'port
—Leopold transcriber County Commissioner's Office r Willow Grove
Acme Market, Jas McPhilamy mgr 500 W Marshall
—Markets Inc, Albert Weiss mgr gro 603 DeKalb
—Markets Inc, Clyde Whitman mgr gro 1975 W Main J'ville
—Markets Inc, Augustine DeStefano mgr 210-218 E Main
Acuff Alf S (Anna M) mgr h 20 S Schuylkill av J'ville
—Robt H r 20 S Schuylkill av J'ville
Adair Russell N v-pres Plymouth Township Sch Dist r Butler pike Cold Pt
Adam's Custom Tailors (Amedio Cipollone) 231 W Main
Adams Albert E (Cath W) bldg insp Borough of Norristown r 905 DeKalb
—Andrew A clk r 670 Bush B'port
—Arth clk r 1415 Locust
—Carlton R (Cath M) USA r 541 Buttonwood
—Clarence L foundry wkr r 759 Chain

ADAMS CLOTHES
Manager
EDW CLARK
MEN'S & BOYS' APPAREL
RETAIL
2 W Main
tel NO 8-2280

—Elaine J sec Romano Bros r N Whitehall rd J'ville
—Eliz A r 204 Crooked la King Manor
—Elmer pntr h 204 Crooked la King Manor
—Emilian M bkpr Norristown Iron & Wire Wks Inc r 1408 Harding blvd
—Ethel E Mrs cosmetics 2 W 4th apt A, B'port h do
—Geo E (Ethel E) h 2 W 4th apt A B'port
ADAMS GIFT SHOP (Ronald and Clara Adams) gifts and greeting cards 103 W Main
—Guy W cook Norristwon State Hosp r Frackville
—H Gloria Mrs clk Montg County Desertion Probation Ofc r Conshohocken
—Jessie Lee hsekpr Montgomery Hosp r 2 Schuylkill al
—Jos wtchmn h 31 E Marshall
—Jos F (Helen R) carp Norristown State Hosp h 246 Minor
—Jos F insp r 670 Bush B'port
—Louis A clk r 670 Bush B'port
—Mary E wid Jos h 670 Bush B'port
—Merrell E ordermn Phila Elec Co r Butler pk RD 4
—Merrill Mrs tel opr r 1224 Astor
—Paul T (Kathryn M) ofc wkr h 1110 Astor
—Pauline M compt opr r 670 Bush B'port
—Robt (Viola R) bus opr Schuylkill Valley Lines Inc h 102 N Whitehall rd J'ville
—Robt E, USAF r 1110 Astor
—Robt H r 204 Crooked la King Manor
—Robt R (Alma B) route mn h 908 Noble
—Ronald M (Adams Gift Shop) r Philadelphia
—Russell J jr, driver r 31 E Marshall
—Ruth tel opr Norristown Magnesia & Asbestos Co r 1224 Astor
—Theo G (Alice M) laby tech h 503 Grove B'port
—Thos J bottler Adam Scheidt Brewing Co h 1408 Harding blvd
—Wm J mach opr r 204 Crooked la King Manor
Adamsik Jos gear wkr r 222 E Front B'port
—Michl (Anna) h 222 E Front B'port
—Michl jr r 222 E Front B'port
—Steph cement wkr r 222 E Front B'port

D. M. YOST CO. Family Department Store Since 1862 MAIN and DeKALB STS. Tel. NOrristown 8-3800

Adamson Cecelia wid John h 222 Forest av
—Doris J sorter Norris Lndry Co r Port Indian
—Eliz T wid Jos F pract nurse h 1015 W Lafalette
—Emanuel L (Ruth) mach h 2112 W Main J'ville
—Jos E (Leona A) lab h 921 W Wash
—Paul F (Eliz C) slsmn Sears, Roebuck & Co h 20 W Marshall
Adderley Florinda A Mrs bkpr Vernon F Brooks r 2011 W Main
—Thos E (Florinda A) fibre wkr h 2011 W Main apt 4, J'ville
Addy Thos B (Eliz) mach h 641 Haws av
Adelardi Eleanor J r 200 Noble
—Eliz R h 200 Noble
Adelman Louis (Mary K) emp Chatlin's Dept Store h 902 Haws av
Adezio Nicola bottler Adam Scheidt Brewing Co r Phoenixville
Adler Frances H, sr sec Pa State Field Acctg Service r 213 Hartranft av Coleston
—Frank (Magdalena) brewer h 213 Hartranft av Coleston
AETNA CASUALTY AND SURETY CO, Lylburn H Steele agent 414 DeKalb tel NO 8-7022—See page 51 Buyers' Guide and right side lines
Aged Women's Home of Montgomery County, Mrs Edna C Kirkendall matron 1651 Markley
Agnew Chas D B (Helen E) rem to Pittsburgh
Agostino Angelo fcty wkr h 422 W Airy
—Domenick (Julia) crossing wtchmn h Coleman av Blk Horse
Agricultural and Home Economics Extension Service, Raymond G Waltz county agt 22 E Airy rm 209
Agudio Chas C (Gladys L) auto mech Rawn Garage Inc h 732 Haws av
Ahlfeld Gertrude E sten Phila Elec Co r Johnson rd RD 4
Ahn Wm H jr r 126 W Freedley
—Wm W (Eliz M) bkpr Phila Elec Co h 126 W Freedley
Aiken John lab Pa State Hwy Dept r 737 Hamel av Ardsley
—John R (Betty A) ftr h 549 Kohn
Aimsworth Gary H (Priscilla E) chf opr Norristown State Hosp h 1720 Chain
Ainsworth Alice A Mrs h 526 Swede
Aker Chas W lab h 664 Astor
—Edw F (Stella F) truckmn 234 W Spruce h do
—Jas H (Marguerite B) slsmn Jas Lees & Sons Co r RD 2
—Lois R bkpr W & H Rhoads r 720 George
—Ralph (Margt E) mach opr h 120 Stanbridge
—Virginia E Mrs clk County Clk of Courts Ofc r Penn Square
—Wm P (Lydia) formn (B'port) h 1818 Juniper
Akins Harry D (Dorothy B) slsmn h 108 Stanbridge
—Harry M jr, cable splicer r 655 Chain
—Russell C (Ella M) h 607 W Main
Akley Paul B (Eliz) bottler Adam Scheidt Brewing Co h 1523 Astor
Al and Dolf's Cafe (Albert DeStefano, Adolf J Brandi) 65 W 4th B'port
ALAN WOOD COKE (Alan Wood Steel Company, Coke and Chemicals Division) foundry, industrial and domestic coke, main office Conshohocken, Pa plant Swedeland, Pa tel NO 8-4800—See page A and right side lines

ALAN WOOD STEEL COMPANY COKE AND CHEMICALS DIVISION (formerly Koppers Coke) foundry, industrial and domestic coke main office Conshohocken, Pa plant Swedeland, Pa tel NO 8-4800—See page A and right side lines

Aland Claire B sec r 1040 Powell
Alba Calogera Estate of Mrs (Wm & Saverio S Alba) meats 400 E Main
—Chas D (Pauline) h 402 E Main
—Felix (Minnie) supvr h 1535 Arch
—Frank (Carmella) waiter (Phila) h 402 E Main
—Harry F (Josephine D) poultry h 476 Jefferson Blk Horse
—Harry J r 1535 Arch
—Jos (Louise) poultry mkt h 25 Hartranft av
—Jos (Antoinette A) wldr h 1512 Arch
—Mario (Josephine) baker h 621 Arch
—Mary V Mrs r 49 W Front B'port
—Michl (Eliz S) mill hand h 1315 Arch
—Michl (Margt) poultry dlr 400 Arch r 625 E Oak

Alan Wood COKE The Modern Domestic Fuel

High Carbon Low Ash More Heat Less Waste

ALAN WOOD STEEL COMPANY COKE and CHEMICALS DIVISION

Main Office CONSHOHOCKEN, PA.

Plant SWEDELAND, PA.

PHONE NOrristown 8-4800

REPRESENTATIVE DEALERS LOCATED EVERYWHERE IN EASTERN PENNA. SOUTHERN N. J. DELAWARE and MARYLAND

Alan Wood COKE

ANNE TAWNEY
Women's Coats Suits Dresses Accessories
622 DeKALB ST.
Tel. NOrristown 8-4676

118 E. MAIN ST.
GOLDENBURGS
Complete Line of HOME FURNISHINGS
TEL. NOrristown 5-7973

JOHN J. CORSON
REAL ESTATE — INSURANCE
33 W. MAIN STREET Tel. NOrristown 5-8585

Alba
—Morris (Madeline) mill wkr h 904 Arch
—Paul barber Salvatore J Picone r 364 Moore
—Saml (Mary) carp h 209 Walnut
—Saverio S (Margt) (Mrs Calogera Alba Estate) h 404 E Main
—Steph supt Norristown Rug Mfg Co r 400 E Main
—Theresa R opr r 1535 Arch
—Wm (Mrs Calogera Alba Estate) r 400 E Main
—Wm (Margt A) wldr h 217 E Brown
Albanese Alfonso (Angeline) hosiery mill wkr h 112 W 8th B'port
—Patricia emp Peoples Cleaners & Dyers r Conshohocken
—Philip (Delores) dry cln Peoples Cleaners & Dyers h Conshohocken
Albert Allen A (Clara E) formn h 301 W Roberts
—Donald drftsmn The Hilyard Co r 94 Center av
Albert's (Albert J DiGiacomo) furn, appliances, television 205-07-09 DeKalb B'port
—Louis (Marion) stmftr h 614 Swede
Albertson Eliz T r 529 Stanbridge
—Leonard D (Cath L) clk h 2105 3d Coleston
Albertowski Stanley mtce mn Norristown-Penn Trust Co r 528 Noble
—Stanley sta firemn Norristown Penn Trust bldg r 410 DeKalb
Albrecht Fulgenty (Hedwig) bottler Adam Scheidt Brewing Co h 1009 James
—Henry, IBM opr Tose Inc r N Wales
Albright Allen caretkr Penna State Highway Dept r RD 3, Pottstown
—Claude S (Mary T) slsmn h 927 Buttonwood
—Claude S jr, slsmn r 927 Buttonwood
—John grinder United Pipe & Supply Co Inc r Gulph Mills
—Mary Mrs h 828 W Main
—Robt linemn Phila Elec Co r Schwenkville
Alcoholics Anonymous 528 Swede
Alcorn Anna atndt Norristown State Hosp r 12 Church Willow Grove
Alcott Jos B lab Penna State Highway Dept r RD 1, N Wales
Alderfer Chas H lab r 1216 W Lafayette
—Chas L (Jane) radio taxi h 633 Kohn
—Clayton H (Anna M) customers mn (Phila) h 924 W Main
—Cora clk Perfection Bakery r 518 Noble
—Donald C (Mary J) slsmn Zimmerman Paper & Supply Co h 34 E Spruce
—Eliz B wid Christian A r 210 Hartranft av Coleston
—Enos H (Aberta) motor insp h 1004 Stanbridge
—Harry M bldg contr 116 W Airy h do
—Henry H guard Montgomery County Prison r Port Kennedy
—LeRoy L driver Tose Inc r Telford
—Wayne N (Minnie S) mach opr h 319 Buttonwood
Alderman Jos F (Grace E) knitter h 1505 Ridge rd Blk Horse
Aldstadt Harry (Louise) (Gateway Service Station) r RD 2
—Harry C (Louise) h 2131 W Main J'ville
Alex's Place (Alex A Santillo) ss W Main 4 w Lawn av J'ville
Alexander Gerald E (Edna M) bulldozer opr h 1326 DeKalb King Manor
—Harriett B Mrs sten Wisler, Pearlstine, Talone & Gerber r Phoenixville
—Mabel I Mrs fcty wkr Am Asbestos Textile Corp h 631 Cherry
—Marian J slswn Fashion Center r 1308 DeKalb B'port
—Wm lab Penna Dept of Highways r Jenkintown
Alexy Alf serv sta atndt Gulf Service Station r Oaks
Alison Earl lab r 321 Cherry
Alker Emma C (Kriebel Realty Co) h 517 Swede
—Frank J (Mary E) h 1113 W Main
—Harry J lwyr 724 Swede h do
—Harry M, USN r 237 W Fornance
—John S (Mary Jo) int dec 617 DeKalb h 304 W Freedley
—Mary Jo slswn J Ralph Shuler r 304 W Freedley
—Ralph (Marie K) teller (Phila) h 237 W Fornance
—Sallie J sten r 237 W Fornance
All Saints Protestant Episcopal Church 543 Haws av, Rev Geo W Wickersham 2d, pastor
Allabaugh Jeanette weaver Am Asbestos Textile Corp r 64 Fayette Conshohocken
Allabough Harvey N agt Met Life Ins Co r Perkasie
Allan Agnes V cash r 323 Cherry
Allbright Wm C r 536 Noble

Established 1886
I. F. MARCH'S SONS
Phone NO 8-0425
LUMBER BUILDING MATERIALS COAL
BOXES AND CRATES NAILED OR IN THE SHOOK
FOURTH AND MILL STREETS BRIDGEPORT, PA.

Allebach Clarence C (Louise M) wldr h 411 W Freedley
—D Tyson (Birda B) drftsmn h 711 Noble
—Eli (Ellie) wtchmn Municipal Garage h 637 Cherry
—Eliz M Mrs slswn S S Kresge Co r 133 W Marshall
—Harrison W (Ida A) wtchmn Chas W Mann Motor Co h 1005 W Lafayette
—Henry D pres Trooper Heights Bldg & Loan Assn r Trappe
—Leroy H (Eliz E) (Neway Towel Service) h 133 W Marshall
—Louise M Mrs dental asst Dr Frank I Greene r 411 W Freedley
—Melvin M (Ruth L) servicemn Sears, Roebuck & Co r Eagleville
—Ruth L Mrs clk Sears, Roebuck & Co r Eagleville
Allen Addison J (Marion S) tchr Eisenhower Sr High sch h 1448 Powell
—Bertha wid Wm R r 752 Stanbridge
—Burtman (Clara D) clk h 721 Noble
—Caroline D wid Basil M h 310 Haws av
—Cath hlpr Montgomery Hosp r 777 Kohn
—Chas F (Margt E) chem wkr h 526 Kohn
—Doris M ofc clk r 105 W 5th B'port
—Edw H (Miriam L) tire bldr h 525 Kohn
—Elease E r 241 E Main
—Eliz T sten r 1067 Swede
—Elwood J (Cath A) h 1067 Swede
—Geo H (Nannie M) lab h 241 E Main
—Geo J (Anna W) brkmn h 528 W Lafayette
—Geo S (Cath) installer h 777 Kohn
—Harry J (Hettie) mldr h 525 Kohn
—Harry W jr (Gladys) bottler Adam Scheidt Brewing Co h 325 Cherry apt C
—Helen clk West End Cut Rate h 611 W Main
—Jane ofc wkr r 528 W Lafayette
—Jean C Mrs sec Jas R Caiola and notary 506 Swede r 1031 do
—Jesse A bobbin boy r 623 Cherry
—John B (Dorothy G) real est 528 Swede h 5 E Elm
—Jos (Jane C) h 1837 W Main J'ville
—Kathryn B wid Fred grad nurse h 1029 DeKalb
—Lorretta V sten r 1067 Swede
—Marjorie J sls clk F W Woolworth Co r 777 Kohn
—Mary E wid Jos B prac nurse r 128 W 5th B'port
—Mary Jane ofc sec Wright, Mauck, Hawes & Spencer r 528 W Lafayette
—Mary L wid Milton r 165 Glenwood rd King Manor
—Monroe R (Lillian M) wldr h 105 W 5th B'port
—Nannie M atndt Norristown State Hosp r 241 E Main
—Ralph E (Mary E) trouble mn h 2045 W Marshall J'ville
—Ralph E jr, USA r 2045 W Marshall J'ville
—Robt F (Antoinette M) lino mech Frank Batdorf h 2 Hartranft av
—Robt K electn Adam Scheidt Brewing Co r Crooked la RD 1, B'port
—Russell A (Dorothy R) firemn h 921 Jackson
—Walter jr, driver Norristown Wholesale Fruit & Produce Co r Philadelphia
—Walter B slsmn r 310 Haws av
—Wm H (Sarah E) mach McCarter Iron Wks h 118 Stanbridge
—Winthrop atndt Norristown State Hosp r 2535 N 16th Philadelphia
Allerton Annie Mrs r 557 George
—Bella Mrs cafeteria wkr Thos J Stewart Jr High sch r 309 Haws av
—Chas W (Anna Mae) mgr Monroe Loan Society of Penna h 1227 Swede
—Danl Mrs dietn h 309 Haws av
—John G (Florence S) tire bldr h 420 Warren
—John G jr, USN r 420 Warren
ALLERTON KENNETH M asst treas Norristown-Penn Trust Co h 542 Noble
Alleva A Bette medical sec r 323 W Fornance
—Adeline ofc sec Personal Finance Co r RD 3
—John J jr, studt r 323 W Fornance
—Margt H wid John J h 323 W Fornance
—Michl (Anna) lab h 326 E Airy
—Natalie J r 323 W Fornance
—Sante r 100 W Brown
Allevi Amelia M ofc sec Ernest E Heim r 1414 Arch
—Felice (Millie G) lab h 1414 Arch

METL FORM CO.
FLINTKOTE PROTECTION
General Sheet Metal Work
Warm Air Heat
Roofing
Winter Air Conditioning
Oil Burners
Power Ventilation
Dust Collection
Siding
Furnaces
217 PEARL STREET REAR
TEL. NOrristown 5-7966

DANIEL A. SKELLY
Realtor—Insurator
Phone NOrristown 8-2445 530 DeKALB ST.

BUD'S GARAGE
CHAS. A. RAUCH Proprietor
Sales WILLYS Service
JEEPS-STATION WAGONS
TRUCKS
PASSENGER CARS
620 W. AIRY ST.
TEL. NOrristown 8-1276

LLOYD F. KERSHNER INC.
General Building Construction
• Estimating
• Jobbing
Commercial Blue Printing
Montgomery Trust Arcade
Tel. NOrristown 8-5900

Allevi
—Florence L r 1414 Arch
—Mary A studt r 1414 Arch
Allinson Chas H h 2000 Coles blvd Coleston
—M Eliz sten r 2000 Coles blvd Coleston
ALLOWAY ROY C (Florence S) sec Charles W Mann Motor Co and notary 600 Markley tel NO 5-3580 h 1956 Juniata rd J'ville
—Roy C studt r 1956 Juniata rd J'ville
Allshul Arth C pres Parts Service Co r 108 Booth la Haverford
Allson Jone O waitress r 329 Cherry
Almeida Anthony J, USAF r 521 Holstein B'port
—Henry (Angelina) fcty wkr r 317 Jefferson Blk Horse
—Jos (Marie) steel mill wkr h 521 Holstein B'port
—Marie Mrs mach opr Norristown Rug Mfg Co r 521 Holstein B'port
—Mary A studt r 521 Holstein B'port
Almstead Gordon M (Dorothy) tchr h 712 Haws av
Almquist Gerald (Fern) civ eng h 2 Beacon
Aloia Anthony (Mildred) lab h 32 Ross Mogeetown
—Frank, USA r 32 Ross Mogeetown
—Mildred M r 32 Ross Mogeetown
Alphonse Hair Stylist (Alphonse T Falcone) 212 Cherry
Alsace Apartments 202 Jacoby
Alstadt Mollie cash B E Block & Bros Inc r Clearfield av RD 2
Alston Saml H (Minnie L) pipe wkr r 225 W Lafayette
Alt Frank S lab h 511 Stanbridge
—Franklin P (Cecilia A) (Harry & Bird's Luncheonette) r 905 W Airy (USA)
—John F (Mae L) planning clk r 1722 Locust
Altemus Anna M h 114 W 5th B'port
—Chas fcty wkr Am Asbestos Textile Corp r 112 W Old Elm Conshohocken
—Robt J frt hndlr Schuylkill Valley Grocery Co Inc r Conshohocken
Alterio Mary wid Anthony h 371 E Lafayette
Althouse Carrie E sten r 91 Egypt rd J'ville
—Louisa B wid Zacharias h 91 Egypt rd J'ville
Altieri Antonio (Amalia) (Molly's Meat Market) h 322 E Airy
—Gus (Norris Roofing Co)
—Jos (Jean) fcty wkr r 811 Walnut
—Lucy r 219 E Penn
—Michl, USA r 219 E Penn
—Pasquale (Lunetta) steel wkr h 219 E Penn
Amalgamated Assn of Street Electric Railway & Motor Coach Employees of America Div 811, meets 1st Monday each month at 51 E Main rm 31
Aman Chas E (Claire P) crate mkr h 2 W 4th apt B, B'port
Amaroso Chas (Agnes V) driver h 615 Green
Amato Anna fcty wkr Am Asbestos Textile Wks r 615 E Oak
—Attilio h 655 Moore
—Frank (Mary) lab h 615 Oak
—Jas (Antoinette) truck driver h 339 E Penn
—Jas A (Antonetta R) mason's hlpr h 10 Hartranft av
—Jos L, USMC r 638 Moore
—Loretta fcty wkr r 655 Moore
—Morris clk Food Fair Inc r 615 E Oak
—Saml (Margt) lab Am Screw Co h 638 Moore
Ambirg Anne P Mrs sec to Judge Geo C Corson r Conshohocken
Ambler Ellen R r 1000 Swede
—Jean studt r 1121 W Main
—Kenneth B lino opr Norristown Times Herald r W Conshohocken
—Ronald E (Eleanor R) osteo 1121 W Main h do
Ambrig Laura hsekpr 713 Noble
Ambrosia Jas J (Mary M) driver B E Block & Bros Inc h 1863 Markley
Ambruster Roy C (Margt H) formn Nelson Dairies Inc h 1928 W Marshall J'ville
American Asbestos Textile Corp, Anthony J Scanlan pres John W Weber v-pres Francis J McCarthy sec Edmund R Teubner jr, treas 1130 Stanbridge
—Business Club, J Paul Bailey treas meets every Wednesday at 12:15 at Valley Forge Hotel 22 E Main

SULLIVAN ASKO
Roofing and Sheet Metal Contractor
NOrristown 8-2290 819 E. MAIN STREET

American
—Federation of Hosiery Workers No 80, meets last Thursday at 51 E Main rm 17
—Legion
George N Althouse Post No 39, C VonSchnavly comdr meets every 2d Monday at 907 DeKalb
George N Althouse Unit No 39 Auxiliary meets every Tuesday at 907 DeKalb
Home 907 DeKalb
—Red Cross-Central Montgomery County Branch, Roy E Smith br chairman Howard W Sheldon treas Mrs Nancy R Pugh rec sec 826 DeKalb
AMERICAN RED CROSS NORRISTOWN DISTRICT, Arthur W Bean chairman Ernest E Heim sec Howard W Sheldon treas 826 DeKalb tel NO 8-6800
—Screw Co, Jas F Doherty mgr 760 E Main
—Stores Co, Steph F Snow mgr 400 Ford B'port
—Stores Co, Robt H Scott br mgr 213 W 4th B'port
Ammons John R jan Perfection Bakery r 1116 Willow
Amodeo Annie wid Menzi h 303 Moore
—Chas fcty wkr r 303 Moore
—John A r 303 Moore
—Jos shoe repr 303 Moore r do
—Mary fcty wkr r 303 Moore
Amole Edw J (Gwendolyn) supt h 902 Stanbridge
—Kathryn S wid Walter W h 801 Stanbridge
Amon Cath M studt r 610 W Airy
—Harry G (Anna E) supvr h 610 W Airy
Amonson Emma L Mrs chiropractor 922 W Marshall r do
—Fred M (Emma L) chiropractor 922 W Marshall h do
Amore Anna C clk Norristown-Penn Trust Co r 235 E Airy
—Gaspare G (Rose V) barber 235 E Airy h do
Amorosco Anthony lab r 700 Tremont av
—Jos (Kath) farmer h 700 Tremont av
Amoroso Chas jr r 615 Green
—Jas V (Cath B) bartndr Eastmar Cafe h 38 E Elm
—Mary R wid Philip r 206 DeKalb B'port
Amplo Harry (Mary) h 339 Moore
—Jas lab r 339 Moore
—Lewis (Antoinette) gro 366 Moore h 352 do
Anadel Jos U Rev asst pastor Mother of Our Sorrows RC Church h 504 Holstein B'port
Anasiewicz Henry M (Caroline J) mule runner h 460 Coates B'port
—Henry M jr, studt r 460 Coates B'port
—John J (Leona T) auto repr rear 32 E 4th B'port h 32 do
Anastasia Benj bartndr The Keg r Trappe
Anastit Michl (Anna S) r 413 E Marshall
Anders A Catharine bkpr r 900 Swede
—Anna C ofc Am Screw Co r 900 Swede
—J Russell (Lois J) chem h 195 Liberty av J'ville
—Mae L wid J Leidy h 1118 W Airy
—Mildred E tchr Eisenhower Sr High sch r Hillcrest av RD 3
—Monroe H (Gertrude S) lwyr 24 W Airy r Ardmore
—Ralston B (Anna E) asst formn h 1216 Pine
—Ruth I Mrs sls clk Chatlin's Dept Store h 900 Swede
—Saml C (Anna M) electn h 543 Stanbridge
—Saml J (Margt B) diaper service h 1516 Pine
—Stanley S (Anne S) v-pres Peoples Natl Bank of Norristown h 1605 DeKalb
Anderson Agnes E bkpr r es Egypt rd 8 n Trooper rd J'ville
—Alden prsr M & D Cleaners r 323 E Basin
—Alex C (Ada C) bkpr h 563 Buttonwood
—Amanda B wid Horace h 1981 W Main J'ville
—Curtis P driver Adam Scheidt Brewing Co r Collegeville
—Frank A clk (Royersford) h 1107 W Airy
—Gertrude S hsekpr 718 Stanbridge
—Grace C clk (Phila) r 1107 W Airy
—Harold jan Court House r 421 Lincoln av Pottstown
—Herbert E (Edith A) whsemn Schuylkill Valley Grocery Co Inc h 138 W 4th B'port
—Horace (Bessie A) h rear 624 Ford B'port

NORRISTOWN'S LARGEST DEPARTMENT STORE
BLOCK'S
Jenkintown 11-25 W. Main St., Norristown Pottstown
TEL. NOrristown 5-8700
FOR ALL DEPARTMENTS

NELSON DAIRIES, Inc.
MILK CREAM
N
DAIRY PRODUCTS EGGS
1920 W. MARSHALL ST. Tel. NO 8-0406 NORRISTOWN

RAY T. BRADY MOTOR CO.
Studebaker Packard
SALES and SERVICE
Markley and Oak Sts.
TEL. NOrristown 5-0186

Anderson
—Horace (Marion) tire bldr h 1975 W Main
—Irvin C county detective Montgomery County r Willow rd
—Ivory lab h 325 E Basin
—Jas B lab Penna Dept of Hways r Telford
—Jean ofc clk r 222 W Main
—Jean A C grad nurse Norristown State Hosp r Main st Shipppach
—John (Beatrice) plshr Elliott Motors h 231 Chain
—John A (Ella T) mtce mn h 2048 Mill rd J'ville
—John B lab Penna State Hway Dept
—John H slsmn Adam Scheidt Brewing Co r Shillington
—John W (Jean Anne) sls promotion wkr h 24 Crooked la B'port
—Lillian Mrs mill wkr h 516 Moore
—Lyle A jr Rev (Anna Jean) chaplain Norristown State Hosp h 225 Liberty av J'ville
—Margt S Mrs cigar mkr h 222 W Main
—Siri E Mrs h es Egypt rd 8 n Trooper rd J'ville
—Viola M sten Phila Elec Co r 1981 W Main J'ville
—Walter R (Isabel O) store rm clk h 22 W 6th B'port
—Wm P (Sadybelle C) exec v-pres Suburban Milk Dealers Assn h 808 W Main
Andes Alice M studt r 438 Depot B'port
—Henry M clk County Registration Comn r Creamery
—Wm T (Mary O) formn h 438 Depot B'port
Andreae Ellen Mrs h 1427 Powell
Andren Louis S (Dorothy M) tire mkr h 200 E Main apt 12
Andrew —— h 815 Violet
Andrews Frank driver-slsmn Nelson Dairies Inc
—Frank Q (Ruth C) slsmn h 731 Haws av
—Janet C r 731 Haws av
—John W (Ruth L) hlpr h 1545 Willow
—Jos carp Earl R Kutz r Collegeville
—Maude wid Chas r 1416 Locust
—Philip A (Marie H) carp h 209 Haws av
—Piseitta Mrs h 321 E Basin
—Robt mech Boyer Motors Inc
—Ruth C Mrs sten Crouthamel Motor Freight r 731 Haws av
—Wm (Mary A) loc eng h 98 DeKalb B'port
Andreyko Josephine slswn Cinderella Kiddie Shop r Swedeland
—Michl (Cath A) lab Norristown Magnesia & Asbestos Co h 1002 New Hope
Angelilli John J (Frances M) formn h 514 W Lafayette
Angelillis Paul (Loretta P) lab r 311 Jefferson Blk Horse
Angelini Annie wid John h 210 Franklin
—Frank (Florence T) electn r 210 Franklin
—Jos (Carmella M) cement fnshr h 1301 DeKalb
Angell Walter E (Elmira) tube mkr h es Potts av J'ville
Angellini Vincent (Mary) studt h 1400 Powell
Angello Alfonso (Jennie) h 608 E Marshall
—Anthony equip opr Penna Dept of Highways
—Jas J (Angelina) gas sta 210 E Airy h 723 do
—Michl fcty wkr r 608 E Marshall
Angelo Alfonso J (Pauline) pkr Am Screw Co h 821 Chain
—Bessie fcty wkr r 700 Sandy
—Gus (Carmella) h 700 Sandy
—Harry (Connie A) long distance hauling 18 E Spruce h do
—Louis L r 700 Sandy
—Philip lab Norristown Magnesia & Asbestos Co r 700 Sandy
Angelozzi Vincent h 538 Bush B'port
Angelucci Albert A (Mary E) wldr McCarter Iron Works Inc h 219 E Oak
—Alfonso (Amelia) railroad wkr h 654 Kohn
—Alfonso jr, USN r 654 Kohn
—Anthony J (Rita M) steel wkr h 134 Wayne av
—Armand J studt r 654 Kohn
—Danl (Theresa) steel wkr h 346 Manor av Blk Horse
—Dominic (Anna) plate mkr The Hilyard Co r 371 E Lafayette
—Dominic J (Marion V) hlpr h 205 Stanbridge
—Florence tel opr r 654 Kohn
—John (Antoinette) gdnr Sydney Farm h 218 E Wash

FEDER'S INC.
Exclusive Agents For
IZODS
JUDY & JILLS
ETTA GAYNES
LO BALBO
and Many Others of the Top Fashions of America
77 E. MAIN
TEL. NOrristown 8-3405

YOU SAVE 10% OF YOUR INSURANCE PREMIUMS WITH THE
UNION MUTUAL INSURANCE CO.
509 Swede St. Tel. NOrristown 8-2633 Norristown

Angelucci
—John (Merle) steel plate mkr The Hilyard Co h 220 Minor
—Jos (Ella R) burner McCarter Iron Wks Inc r 218 E Wash
—Louis (Carmella) lab h 502 Walnut
—Nicholas M (Burriss E) lab h 723 Swede
—Nicholas M jr, USA r 723 Swede
—Paul agt Met Life Ins Co r 502 Walnut
—Paul J studt r 218 E Wash
—Sullivan W (Antoinette M) steel wkr h 306 Hamilton
—Theresa winder L Frank Markel & Sons r 346 Manor av Blk Horse
—Theresa M nurse r 723 Swede
—Wm bellmn Valley Forge Hotel r 723 Swede
Angeney Leroy lino opr Norristown Times Herald r Lansdale
Angle Chas r 30 W Airy
—Walter L jr, treas Schuylkill Valley Lines Inc r Plymouth Meeting
Angstadt Ada Doris nurse Montgomery Hosp r Oakley av Eagleville
—F Irvin (Alice H) asst eng r Crooked la King Manor
—Nelson L electn hlpr r 116 W 5th B'port
—Paul N (Edith K) wire chf h 65 N Whitehall rd J'ville
—Paul N jr, errand boy West Mar Pharmacy r 65 N Whitehall rd J'ville
—Sara R wid Edwin S h 116 W 5th B'port
—Wm O (Cath) time study eng h 1501 Astor
Ann & Betty's Sandwich Shop (Anthony R Savignano) 405 W Main
Annas Carl J (Helen G) slsmn h 732 Noble
—Dorothy M studt r 732 Noble
—Jas L A, USAF r 732 Noble
—Patricia A tchr r 732 Noble
—Renee G tel opr r 732 Noble
Annison Lena r 1021 Willow
Anselm Dorothy nurse Montgomery Hosp r 213 Haws av
—Frances S Mrs tchr Jos K Gotwals Public sch r 213 Haws av
—Frank R paperhanger 214 Nassau pl h do
—Paul H (Frances S) asst formn h 213 Haws av
—Vanita S clk r 214 Nassau pl
Ansky Herman (Minnie) mgr Sun Ray Drug Co h Philadelphia
Anson Anna R ofc sec r 553 Hamilton
—Saml K studt r 553 Hamilton
—Wm R (Bessie B) tchr h 553 Hamilton
—Wm R jr, studt r 553 Hamilton
Antes Cath hosiery wkr h 928 W Main
—Elsie M mach opr h 29 W Spruce
Anthoney Clarence r 1012 Green
—Thos mach opr h 1012 Green
—Thos jr, studt r 1012 Green
Anthony Delores J atndt Norristown State Hosp r 220 Fairview Pottsville
—Jas N (Emma W) h 11 E Oak
—Margt M bkpr r 230 Minor
—Martin D (Mary M) cook h 230 Main
—Martin J fcty wkr r 230 Minor
—Richd P prsr r 230 Minor
—Sarah M visitor Children's Aid Society of Montgomery County r Philadelphia
Antilozi Betty M spot welder r 350 Grove B'port
—John (Kathryn) tire wkr (Conshohocken) h 810 Buttonwood
—Paul (Margt) tire bagger h 350 Grove B'port
Antonelli Adeline A opr True Form Corset Co r 419 W Fornance
—Agostino (Mary) formn Norristown Magnesia & Asbestos Co r 419 W Fornance
—Agostino (Sarah) (Norris Tavern) h 429 Arch
—Albert N linoleum lyr B E Block & Zros Inc r 422 E Main
—Alex studt r 422 E Main
—Amedeo lab Pa State Hwy Dept r 1240 Markley
—Amedo jan Boro of Norristown r 1240 Markley
—Concetta wid Emdio h 422 E Main
—Guiseppe lab Norristown Magnesia & Asbestos Co r 212 Walnut
—Harry R (Marie) pipe coverer Norristown Magnesia & Asbestos Co r 212 Walnut
—John lab Norristown Magnesia & Asbestos Co r 422 E Main
—Jos (Mamie) lab Norristown Magnesia & Asbestos Co h 212 Walnut

FEDERAL SAVINGS AND LOAN INSURANCE CORPORATION
SAFETY OF YOUR SAVINGS INSURED UP TO $10,000
SAFETY OF YOUR SAVINGS FULLY INSURED
NORRISTOWN Federal SAVINGS & LOAN ASSOCIATION
For Safety and Liberal Earnings
SAVE HERE
60 E. PENN
TEL. NOrristown 5-4336

SCHAFER'S
DRY CLEANERS
SINCE 1910
Dry Cleaners Launderers
Certified Cold Fur Storage
Rug and Upholstered Furniture Cleaning
Rainproofing Mothproofing
324-326 WEST MARSHALL STREET
Tel. NOrristown 8-5280

Arthur H. Bailey J. Paul Bailey
Bailey Funeral Chapel
Office Phone NO 8-0414 — Residence Phone NO 5-7959
815-17 W. MARSHALL STREET, NORRISTOWN, PENNA.

Antonelli
—Mary Mrs h 419 W Fornance
—Peter S (Emily N) brklyr h 1845 Markley
—Richd R appr brklyr r 1845 Markley
—Saml A (Joan M) florist (Stratford) r 227 E Chestnut
—Vincent N (Eliz) mach appr Norristown Magnesia & Asbestos Co r 422 E Main
Antonson Cort B (Barbara) supt Norris Lndry & Speedee Cleaners r Rahns
Anuzelli Frank (Mary) lab h 202 E Chestnut
Anwyl Robt E (Lillian) linoleum lyr h 14 W Marshall
Anzellotto Eliz wid Wm J h 931 Buttonwood
—Jos studt r 931 Buttonwood
—Rocco r 931 Buttonwood
Apex Mfg Co (Robt T Glass) dart boards 138 W Elm
Appel Edw S ofc mgr Montgomery Hosp r Pottstown
Applegate Howard G (Loretta) sta firemn h 36 W Basin
Aquilani Jas F (Mary E) (Robt G Dreslin & Co) and acct 315 Swede rms 302-303 h 914 Arch
—Jos L (A Mary) mgr S Pagel & Son r 31 Hartranft av
—Nicholas (Julia J) tailor 201 Cherry h do
—Wm N (Jean C) mgr Westmar Theatre h 217 Cherry
—Wm N slsmn Adam Scheidt Bewing Co r 100 W Main
Arcara Frank R (Nellie C) dentist 54 E Penn h 1602 Markley
Arch Cafe (John Valerio) 601 Arch
Archer Eliz r 1331 DeKalb
—Wm E (Edith K) h ss E Johnson hwy
Archibald Agnes hairdrsr r 151 Rosemont av
—David (Agnes Martha) mech h 151 Rosemont av
—Wm C (Augusta I) restr 138 W 4th B'port h do
Archinal Harry A (Helen A) supt (Phoenixville) h 928 W Marshall
—Harry B studt r 928 W Marshall
Ardino Anthony cinder plant wkr Bearoff Bros r Swedeland
Arditi Danl (Pizzeria Restr) r 632 George
—Jos (Cath) (Pizzeria Restr) h 632 George
Ardrey Robt C program dir WNAR r RD 3, Plymouth Valley
Arena Alfonso A (Frances) driver h 2304 DeKalb Grandview Hts
—Alf J (Kathryn M) agt Met Life Ins Co h 1613 Juniper
—Alphonse (Anna) h 87 Centre av J'ville
—Angelo (Mary) gro 721 Violet
—Anthony C bartndr r 1534 Arch
—Antoinette studt r 719 E Oak
—Biago v-pres-treas V Arena & Sons r Walton rd Plymouth Township
—Casper driver Pellegrina Arena r 421 E Chestnut
—Chas r 719 E Oak
—Chas (Mary) sec Borzillo Bakery Inc h 375 E Main
—Earl (Mary) steel wkr h 719 E Oak
—Eva r 421 E Chestnut
—Frances Mrs hosiery wkr h 1332 Arch
—Frank J (Mary D) blrmkr h 558 Hamilton
—Harry hauling 329 E Penn h do
—Harry (Frances F) mach shop wkr (Plymouth Meeting) h 357 E Penn
—Harry C (Mary) shipper h 1428 Juniper
—Harry James agt D Tufillaro & Son r 1613 Juniper
—Ignazio h 336 E Airy
—Ignazio C 2d (Anna M) meat ctr r 228 E Marshall
—Jasper (Frances) h 818 Walnut
—Joanna burler Norristown Rug Mfg Co r 1613 Juniper
—John (Rose) (Arena's Hotel) h 1534 Arch
—John I, USA r 523 E Main
—Jos (Josephine) (Arena's Hotel) h 255 E Main
—Jos (Kathryn) driver h 523 E Main
—Jos (Clara) driver h 422 E Chestnut
—Jos B men's wear 29 E Main rm 1 r 357 E Penn
—Jos C (Josephine M) bartndr Arena's Hotel r 255 E Main
—Jos J clo r 357 E Penn
—Lena looper r 357 E Penn
—Leonard M r 719 E Oak
—Margt studt r 721 Violet
—Marie R clk r 818 Walnut

INSURANCE REAL ESTATE MORTGAGES
LYMAN A. KRATZ
Tel. NOrristown 8-0663
7 E. Airy St.

Arena
—Mary Mrs gro 721 Violet h do
—Michl lab r 719 E Oak
—Paul h 350 E Airy
—Pellegrina (Frances) trucking 421 E Chestnut h do
—Saml J (Mary H) clk Mrs Mary Arena r 12 Montgomery av Grand View Hts
—Saml S (Betty C) (Capital Club) h 2102 W Main J'ville
—Saml S driver Pellegrina Arena r 421 E Chestnut
—Saverio sec V Arena & Sons r Walton rd Plymouth Township
—Saverio N (Josephine) gro 336 E Airy h do
—Steph A transcriber County Comnr's ofc
—Steph B, USA r 1534 Arch
—Sue A opr Vogue Beauty Shoppe r 87 Centre av J'ville
—Theresa L clk Collr of Taxes City Hall r 421 E Chestnut
—V & Sons, Vincenzo Arena pres Biago Arena v-pres-treas Saverio Arena sec macaroni mfrs 910 E Main
—Vincenzo pres V Arena & Sons r Walton rd Plymouth Township
—Vivian R clk r 1613 Juniper
Arena's Hotel (John Arena) 252 W Main
Argondeczi Vincent (Anna) clk h 704 W Elm
Arkless Harold W (Eleanor C) h 730 Noble
—Victor B (Frances W) signalmn h 64 Liberty av J'ville
Armenti Angelo A (Adele) caretkr h 478 Ford B'port
—Christine A ofc sec r 478 Ford B'port
—Jas A tube wkr r 478 Ford B'port
—Pauline Marie head bk.pr B'port Natl Bank r 478 Ford B'port
Armitage Cafe (Armitage Hotel) restr 219 DeKalb
—Earl W (Mabel L) truck driver h 1223 Astor
—Hotel (John J and Augustus J Gazonas) 221 DeKalb
—Jos (Lillie M) h 746 George
Armour & Co, Edw H Wolfe mgr meats whol 317 W Main
—Wm S phys 315 Swede rm 304 r Chestnut Hill
Armstrong A Jas (Ruth M) lab h 15 E Roberts
—Benj T (Mary T) r 1202 Green
—Claude B (Lillian) jan h Crooked la King Manor
—Delma D Mrs h 643 Stanbridge
—Edwin F (Dorothy M) clk Federal Security Adm h Philadelphia
—Geo M (Kath) chem h 42 Evergreen rd J'ville
—Geo W (Anna S) clk h 707 Noble
—Hilda grad nurse Norristown State Hosp r 330 E Union Hatfield
—Jas A (Ruth M) lab Penna Dept of Hwys h 15 E Roberts
—Robt E studt r 42 Evergreen rd J'ville
—Wm kitchen hlpr Montgomery Hosp r 13 E Wood
—Wm S (Ruth G) steel wkr (Ardmore) h 17 E Roberts
Arndt Debra R tchr Blk Horse sch r Conshohocken
Arnold Bennett D, USA r 36 E Oak
—Fredk W studt r 36 E Oak
—Lydia J wid Thos B h 203 Montgomery av Coleston
—Martin L (Elsie M) carp h 36 E Oak
—Martin L (Joyce C) drftsmn r 36 E Oak
—Merrill S (Jean L) payroll clk h 710 Green
—Wm (Florence) h ss Chestnut 2 w Potts av J'ville
Arona Anne mill wkr r 1408 Arch
—Jas (Mary) steel wkr h 1408 Arch
—Marie studt r 1408 Arch
Aronofsky Harry (Mary I) gro 1058 Cherry h do
—Wm chauf r 1058 Cherry
Arrowood Robt L (Helen P) steel wkr h 42 Jacoby
Arsenich Geo M (Mary M) steel wkr h 507 High
Arter Geo H crane opr r 914 W Marshall
—Geo H eng r 900 W Marshall
Arthur Marion r 725 Cherry
Artie's Parkway Luncheonette (Arth Brooks jr) restr 1200 Harding blvd
Asbestos Insulating Co Inc, Robt L Wilkinson pres Chas C Snyder v-pres Wm McClure sec H Nelson Reifsnyder treas 311 W Marshall
Asbury Methodist Church 1443 Pine, Rev C Paul Felton pastor
Ascenzio Antonia wid Salvatore h 501 Sandy
—Mary slswn r 501 Sandy

Kaiser Frazer
BOYER MOTORS INC.
Kaiser-Frazer Henry J
Sales and SERVICE
624 W. AIRY ST. Norristown Pa.
TEL. NOrristown 8-7500

THE SCHALL COAL CO.
FAMOUS READING ANTHRACITE
Office and Yard GEORGE and STERICERE STS.
Tel. NOrristown 5-0725

CLAYTON L. BROWN REAL ESTATE APPRAISALS
41 E. MAIN ST. Tel. NO 8-3400

Ashenfelder Janet A Mrs prsr Norris Lndry Co r 121 Haws av
—Robt E (Janet A) driver Norris Lndry Co h 121 Haws av
—Wm J wtchmn Norris Lndry Co r 121 Haws av
Ashenfelter Eliz H nurses' aide Montgomery Hosp h 1902 W Main J'ville
Ashton Edwin house heating slsmn Phila Elec Co r Philadelphia
—Penrose spinner h 1063 Powell
—Raymond spinner h 1075 Powell
Ashworth Archibald H (Margt) supvr Penna State Hwy Dept h 42 Walnut av Ardmore
Asko Anthony M (Carmela) roofer Sullivan Asko h 125 E Penn
—Antonette r 212 Knox
—Julia h 212 Knox
—Millie slswn Pelson's r 125 E Penn
ASKO SULLIVAN (Rose E) general roofing and sheet metal work 819 E Main tel NO 8-2290 h do—See page 51 Buyers' Guide and right top lines
—Sullivan jr, roofer Sullivan Asko r 819 E Main
Aspargus Albert (Molinda) h 310 E Oak
Asphalt Paving & Supply Co, Harlan Conley pres-treas Lee K Carr sec 155 Conshohocken rd Blk Horse
Aspril Mary textile wkr r 556 Hamilton
Assenzo Mary waitress F W Woolworth Co r 501 Sandy
ASSOCIATED CHARITIES OF NORRISTOWN, D Rae Boyd pres Frank M Plush treas Elsie Brusher exec sec 409 Cherry tel NO 8-2690
—Hospital Service, Clarence C Pigage mgr 315 Swede rm 508
Astle Wm lino opr Norristown Times Herald r Philadelphia
Astor Lunch & Bar (Louis Tsipras) 418 Barbadoes
—Market Inc, Wm F Winterbottom mgr 1413 Astor
Atchison Mary B wid J Harold grad nurse h 522 Chain
Atkins Jas M (Verna P) formn h 409 W Marshall
—Mary E wid Robt J r 54 N Whitehall rd J'ville
—Nadine W supvr Fair Villa Nursing Home r 31 Wilson rd, K of P
—Warren (Betty) slsmn Dependable Autos h Plymouth Meeting
Atkinson Harold (Louise) mach h 1216 W Airy
—Helen B tchr David Rittenhouse Jr High sch r 8 N Highland av
—Janice sten r 1216 W Airy
—Paul G (Pauline B) pres W Norriton Twp Bd of Health and phys 315 Swede rm 413 h 8 N Highland av J'ville
—Paul G jr, USA r 8 N Highland av J'ville
—Percy G (Mary I) asst supt h 19 N Prospect av J'ville
—Robt W trainee r 8 N Highland av J'ville
—W E A A athletic field James st
—Warren C serv mn r 800 W Elm
—Wm r YMCA
—Wm E jr (Dorothy) shipping dept Colonial Auto Supply Co h 800 W Elm
Aubrey Gordon K (Evelyn L) USA h 1303 DeKalb
Auchy Eva wid Harry W h 19 E Marshall
Aucker Geo W toll collr h 827 DeKalb
Augesten Sigmund I (Ine) research chem h 556 Haws av
Augustina Frank M (Jennie) tire wkr r 44 W Front B'port
Augustine Albert (Margt) (The Keg) r Park av Trooper
—Eleanor S Mrs dept mgr Food Fair Inc r Ardmore
—Jas (Eliz M) (Conshohocken Hotel) h 402 W Airy
—John A (Leona) h 356 E Penn
—John P (Helen M) lab h 433 E Airy
—Liana fringer Norristown Rug Mfg Co r 356 E Penn
—Nuncio (Theresa) (The Keg) h 1014 Stanbridge
—Perry (Louise) r 22 E Fornance
—Rose maid Norristown State Hosp r 433 Bush B'port
—Sullivan (Philomena) h 368 E Penn
Aull Jas A 3d (Helena L) copy chf (Phila) r 201 S Schuylkill av J'ville
—Jean T wid Jas A jr h 201 S Schuylkill av J'ville
Ault Eug D (Violet) lab r 302 W Wood
—Sara r 302 W Wood
—Violet mach opr r 214 Liberty av J'ville
Aumann Geo J (George's Diner) r RD 3
Auriemma Steph (Immaculata) steel wkr r 209 E Marshall
Aurther Marie lab h 725 Cherry

Peoples Cleaners & Dyers
Montgomery County's Most Modern Cleaning Plant
573 EAST MAIN ST. TEL. NOrristown 5-0191

Austin Chas (Marion) rubber wkr h 107 Haws av
—Jos r 624 W Main
—Jos P platform mn Tose Inc r Philadelphia
Automatic Heating Service Co, A K High mgr 421 W Marshall
AUTOMOBILE BANKING CORP, J Wright mgr auto financing 14 E Main tel NO 8-8579
Avanzato Patsy A (Vera) shipping Am Screw Co h 1106 W Airy
Avarese Tillie opr Norristown Dress Co r 211 Buttonwood
—Vincent reprmn r 211 Buttonwood
—Vincent J (Lillian) lab h 211 Buttonwood
Avella John B (Helen J) expediter h 317 W Fornance
Avent Frank F (Janice R) pipe line dispr r 709 Noble
Avenue Beauty Shop (Mrs E Jean Weeks) 554 Haws av
Aversano Alex C driver Phila Elec Co r 223 E Oak
—Carmen (Mary) chauf r 223 E Oak
—Chas (Lucia Eliz) driver h 223 E Oak
—Jos C (Concetta) carp h 409 E Basin
—Philomena A wool wkr r 223 E Oak
Avery Lillian floorwn Montgomery Hosp r 4 Water
Aviation Automotive Parts, Jos E Hogg pres Chas S Carver v-pres Saml W Waddington treas 352 W Main
Axelrod Wm H (Pearl B) dentist h 805 W Main
Axelson Gustaf H (Hilda E) carp h 1434 Locust
Ayres Clara V dental hygienist Norristown State Hosp r W Orange, NJ
Azerski Alex clk A B Ziegler Automotive Supply Inc r 16 W Front B'port
—Frances mill wkr r 16 W Front B'port
—Jos T (Dorothy M) press opr r 603 Walnut
—Julian F (Mary) mach tndr Daring Paper Co h 16 W Front B'port
—Mamie mill wkr r 16 W Front B'port
Azzalini Raymond J r YMCA

B & Z Hosiery Products Co (Hershell Zylberberg, A Bochner) Ridge Pike J'ville
Baas Lawrence (Barbara) tire bldr h 1028 W Main
Babb Cecil F kitchen atndt Norristown State Hosp r 1201 Stanbridge
—Dorothy G Mrs tchr David Rittenhouse Jr High sch r 16 Hartranft av Coleston
—John (Clara) r 15 Liberty av J'ville
—W W Martin (Dorothy G) tchr David Rittenhouse Jr High sch h 16 Hartranft av Coleston
Babyak Michl physio therapist Montgomery Hosp r Philadelphia
Babylon Hilda M h 1 Buttonwood
Baccaro Anna wool wkr r 581 E Lafayette
—Anthony steel wkr r 581 E Lafayette
—Mary wid Michl h 581 E Lafayette
—Michl (Dorothea) carp h 547 E Lafayette
Bacchi Benj (Eva) barber 1139 Markley h 705 Arch
—Dorothy H prsr Norris Lndry Co r 644 Haws av
—Harry (Dorothy S) tire wkr h 644 Haws av
—Jas h 504 Moore
—Jos (Lucy A) clk r 534 E Main
—Lena M sls clk Friedman's NY Store r 504 Moore
—Louise M ofc wkr r 504-506 Moore
—Marie wid Gioacchino h 409 Walnut
—Mary clo wkr r 504 Moore
—Nancy clo wkr r 504 Moore
—Norfi J mach Luster Jordon Mfg Co r 409 Walnut
—Russell (Mary) driver h 255 E Main
—Russell (Lillian) gro 638 Arch h do
—Russell J studt r 705 Arch
—Vincent (Angeline) lab h 1011 Stanbridge
—Vincent (Angelina) quarry wkr r 409 Walnut
Baccke Carl (Josephine) barber (Phoenixville) h 272 E Main
—Eliz L r 272 E Main
Bachenheim Harry r 833 DeKalb apt 4
Bachkai Jos S mach opr h 551 Cherry
Bachman Leon A (Barbara E) div mgr h 860 Cherry
Bachrad Max J (Freda) roofer 422 W Airy h do

SHANNON COAL COMPANY
A. C. FLAD Prop.
FUEL OIL
Anthracite and Bituminous Coal
COKE
Tel. NOrristown 5-3953

TAXI
RADIO TAXI
NOrristown 8-1718
RADIO TAXI
NOrristown 8-1718

JAMES J. CARR
REAL ESTATE - INSURANCE
Tel. NOrristown 8-0427 402 DeKalb St.

Bacon Chester P (Esther H) h 643 Haws av
—Chester W (Phoebe A) h 643 Haws av
—Frank T r 620 DeKalb apt 2
—G Frank slsmn h 50 N Wakefield rd J'ville
Bacsa Michl J asst mgr Penna Comlth of Liquor Control Bd Store No 4619 r Phoenixville
Bademan Nora wid Wm mach opr r 1642 Powell
Baderak Seymour (Ethel) (Seymour's) h 112 E Main
Badman Nora opr True Form Corset Co r 1642 Powell
—Raymond S caretkr Penna State Hwy Dept r RD 2, Telford
Baer Carl J (Carol G) meat ctr h 1353 Markley
—Chas J clk Quaker Store r 1351 Markley
—Jos A (Ella M) (Quaker Store) h 1351 Markley
—Robt H (Lillian) (Baer's Home Furnishings) h 326 W Fornance
—Stanley (Shirley) slsmn h 206 Hartranft av
Baer's Home Furnishings (Robt H Baer) 122 E Main
Baganz Herbert M (Belle C) sls mgr h 2000 3d Coleston
Bahn Helen M sten h 217 Cherry apt 402
—Nelly W wid Edw r 217 Cherry apt 402
Bailey Apartments 815 W Marshall
—Arnold (Evelyn M) h 507 Barbadoes
—Arth H & Son (Arth H and J Paul Bailey) funeral dirs 815 W Marshall
—Eber I (Marion E) tire bldr h 701 Swede
—Edw W first cook Norristown State Hosp r RD 2, Benton Columbia
—Eliz textile wkr h 539 Cherry
—Evelyn Marie Mrs slswn Robt J Snyder r 507 Barbadoes
BAILEY FUNERAL CHAPEL (Arthur H Bailey, F Paul Bailey) 815 W Marshall tel NO 8-0414—See page 27 Buyers' Guide and left top lines
—Helen F atndt Norristown State Hosp r 810 W Elm
—Isabelle H pkr r 49 E Chestnut
—J Paul (Margt) (Arth H Bailey & Son) h 815 W Marshall apt 8
—Jas (Joan) mech h 755 Haws av
—Joan D Mrs clk Phila Elec Co r 755 Haws av
—Leonard (Mildred E) mill wkr r 604 DeKalb B'port
—Lillian atndt Norristown State Hosp r 317 E Ontario, Phila
—Morton dep sheriff Sheriff's Ofc r 8 Franklin av
—Robt state sanitarian Bur Health Conservation r Erdenheim st Phila
—Wilby S swineherd Norristown State Hosp r Haymarket, Va
—Wm B D iron wkr r 136 W Penn
—Wm E kitchen atndt Norristown State Hosp r RD 2, Benton
—Wm J (Helen J) steel wkr h 549 Buttonwood
Bailiff Harry W (Mildred F) carp h 532 Barbadoes
—Howard (Nettie) linemn hlpr Phila Elec Co h 824 George
—Howard jr (Mildred) linemn r 824 George
—Nettie M sls clk Chatlin's Dept Store r 824 George
Bailsa Johnial L (Evelyn B) USN r 622 Arch
Baily J Steinmetz (Elise H) h 219 Jacoby
—W Herman S (Mary J) home serv rep Phila Elec Co h 1315 DeKalb
Baines Leon (Marion E)driver Tose Inc r 1228 W Lafayette
Baird Alf M (Mabel R) plstr Ralph N McCoy h 45 Egypt rd J'ville
—Alf R studt r 45 Egypt rd J'ville
—Clara E wid Jas tel opr h 216 Noble
—Edw F (Eliz F) (March Heating Co) h 925 W Marshall
—Frank (Doris) plstr h 711 Swede
—Harold R paperhanger Sandler's Painting, Paperhanging & Decorating r 214 Noble
—Harry F bkpr Montgomery Trust Co r 731 Astor
—Jas M jr (Anna M) dispr Phila Elec Co r 1730 Butler pk Conshohocken
—John gas sta atndt r 214 Noble
—Lester S (Gertrude) pntr h 214 Noble
—Marjorie J sls clk F W Woolworth Co r 214 Noble
—Nelson M (Signe) pntr 731 Astor h do
—Nelson M jr (Edith I) pntr Nelson M Baird r 643 Chain
—Violet r 231 W Main
Baker Adella D wid Thos W h 1103 Green
—Albert (Margt) h 104 Freedley
—Ann prsr Norris Lndry Co r 210 Markley
—Chas P (Mary L) h 1038 Cherry

CITIES SERVICE
JAY GRESS, INC.
AUTHORIZED DISTRIBUTOR
Gasoline — FUEL OIL — Lubricants
P. O. BOX 425 Tel. NOrristown 8-2984

Baker
—Chas R lab r 43 E Spruce
—Chas S (Annie M) h 613 Cherry
—Chas W (Florence M) driver Adam Scheidt Brewing Co h 200 W Freedley
—Clara B wid Geo r 40 W Basin
—Clara B wid Walter O r 153 W Penn
—Claude driver h 639 E Airy
—Fredk D mach The Hilyard Co r Philadelphia
—Helen M Mrs beauty shop 108 W 5th r do
—Horace A mech London Motors Inc r RD 1, Bridgeport
—Howard L racker Adam Scheidt Brewing Co r Swede rd RD 3
—J Lewis (Florence M) lino opr Norristown Times-Herald h 633 W Lafayette
—Jas (Anna Belle) tailor r 1072 Willow
—Jas C jr, prsr Bonded Cleaners r 1072 Willow
—John J (Helen M) USA r 1318 Arch
—Oliver D (Beatrice C) chauf h 627 Kohn
—Paul E (Beatrice F) slsmn Colonial Auto Supply Co h 40 W Basin
—Paul W (Millie) whol candy h 1503 Arch
—Peter J lab Pa State Hwy Dept r 184 River rd, W Manayunk
—Richd (Zeilia) firemn h 823 Chain
—Robt V (Rose Mary) h 610 Green
—Rosetta wid Robt cln wn r 43 E Spruce
—Theo R (Helen B) formn h 712 Astor
—Theo R jr, hat wkr r 712 Astor
—Wm H (Helen M) prsr h 108 W 5th B'port
—Willie T (Pearlie B) fcty wkr h 624 Arch
Balark Nellie Mrs fcty wkr h 410 Arch
Balas Amelia clk r 443 Hurst B'port
—Anthony rubber wkr r 443 Hurst B'port
—Eleanor tubing wkr r 443 Hurst B'port
—Jos J (Mary A) dyer h 443 Hurst B'port
—Richd W, USA r 443 Hurst B'port
Baldasano Matthew (Cath) (M & G Barber Shop) h 114 W Airy
Baldassano Angeline fcty wkr Am Asbestos Textile Corp r 1435 Locust
—Anthony P mech r 1205 Arch
—Chas (Eva) lab h 346 E Airy
—Chas J (Myrtle) electn (B'port) r 123 W Airy
—Gus r 346 E Airy
—Gus S mech Coleman & Schmidt r 1205 Arch
—Jos (Mary) h 123 W Airy
—Jos W (Lillian) tchr h 501 High
—Josephine opr True Form Corset Co r 415 W Fornance
—Lawrence (Eliz) picker h 1205 Arch
—Lena wid Matteo h 407 Walnut
—Mary wid Gus h 453 E Airy
—Paul (Angeline) h 1435 Locust
—Pauline wid Anthony h 661 Sandy
—Salvatore (Anna) lab h 435 E Airy
—Salvatore (Josephine) oven supvr h 415 W Fornance
—Saml, USA r 346 E Airy
—Vincent F, USA r 515 E Marshall
—Wm (Anna) barber Thos J Gear h 515 E Marshall
Baldassari Emily Mrs opr B'port Pants Co r 566 E Main
—Nazzareno (Amelia) pipe mkr Norristown Magnesia & Asbestos Co h 566 E Main
—Philip J studt r 566 E Main
Baldwin Blanche Mrs r 527 Swede
—Carroll W (Bertha W) slsmn h 720 Stanbridge
—Geo emp Norristown Box Co r 828 W Main
—Jos C (Theresa M) tester r 1049 DeKalb B'port
—Leonora C Mrs h 828 W Main
BALDWIN RALPH E (Helen R) auditor Montgomery Trust Co h 11 Hancock av
—Wm H mgr A&P Super Mkt r 34 E Miner, W Chester
Bale Anna M atndt Norristown State Hosp r 24 W 6th B'port
—Harold E (Florence M) steel wkr h 24 W 6th B'port
—Patricia M sten r 24 W 6th B'port

MYERS
DRUG
STORE
Prescriptions Filled
TEL.
NOrristown
8-0637
328
DeKALB
ST.
WE
DELIVER

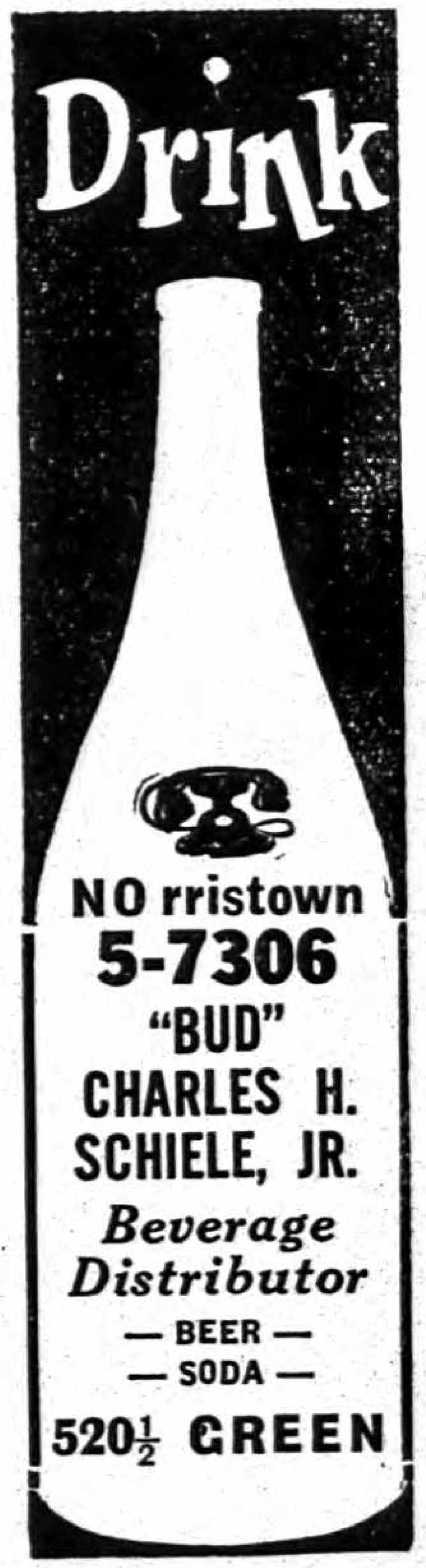

HERTZ DRIV-UR-SELF SYSTEM
CARS and TRUCKS FOR HIRE
300 W. ELM STREET Tel. NO 8-8450

Balestrieri Jas J truck hlpr Tose Inc r Ambler
Balinski Edw cinder plant wkr Bearoff Bros r 604 Mill B'port
Balint Emile barber Ralph H Bealer r 342 Maple Ambler
Ball Caroline waitress r 129 W Airy
—Edw J (Nellie M) mach h 1753 W Main J'ville
—Jas (Mary Eliz) gro 129 W Airy h do
—Jas T jr (Grace) (Norristown Luncheonette) h 508 Norris
—Mildred D clk F W Woolworth Co r 129 W Airy
—Thos (Caroline) h 145 W Airy
—Thos jr (Anna Belle) sexton h 28 N Prospect av J'ville
—Thos Jas restr r 129 W Airy
—Willard E art dir John R Miller 2d r RD 1, Souderton
—Wm (Cath) lab r 324 Moore
Ballantine Andrew G atndt Norristown State Hosp r 3723 L st Phila
Ballantyne Margt wid Andrew h 318 Francis av Coleston
Ballard Allen W slsmn r 1965 Juniata rd J'ville
—Dorothy A tchr W S Hancock sch r 1011 DeKalb (USMC)
—Wilfred G (Eleanor) radio eng h 1965 Juniata rd J'ville
Ballentine Robt r 205 W Main
Balliff Betty A studt r 883 Cherry
Balough Frank M (Jane H) studt r 14 W 7th B'port
Balthauser Mary J D tchr Thos J Stewart Jr High sch r RD 3
—Wm A tchr Thos J Stewart Jr High sch r RD 3
Baltimore Life Insurance Co, John D Giorgio br mgr 11 E Airy
Balyue Michl hlpr Norristown Water Co r Upper Merion
Balzona Geo r 241 E Airy
—Jas (Mary) lab h 241 E Airy
—Jenny fcty wkr Am Asbestos Textile Corp r 241 E Airy
—Peter bartndr Norris Tavern r 241 E Airy
—Vincent cln Schuylkill Valley Lines Inc r 241 E Airy
Bambas Jas mtce mn Montgomery Hosp r 1112 Swede
Bamberger Helen A librn h 209 Haws av
Bambi Chas (Concetta L) treas Wm Bambi & Sons Inc r 531 E Fornance
—Harry J (Cath R) sec Wm Bambi & Sons Inc h 531 E Fornance
—Jas r 531 E Fornance
—Jas pres Wm Bambi & Sons Inc r 531 E Fornance
—Jos J (Paloma E) v-pres Wm Bambi & Sons Inc h 1216 Tremont
—Marion F bkpr Zimmerman Paper & Supply Co
—Wm & Sons Inc, Jas Bambi pres Jos Bambi v-pres Harry J Bambi sec Chas Bambi treas sand 531 E Fornance
Bambos Freida r 1112 Swede
—Jas hosp atndt r 1112 Swede
Banas Ann Mrs wool wkr h 114 W 6th B'port
Bandtel Bertha nurses' instr Montgomery Hosp r Havertown
Bangert Angela wid Patk J wool wkr h 520 Prospect av B'port
—Anna Mae fcty wkr r 415 Depot B'port
—Eug, USA r 415 Depot B'port
—Frances A ofc wkr r 520 Prospect av B'port
—Frank E (Eliz E) eng h 105 W 8th B'port
—Helen M mill wkr r 415 Depot B'port
—John A (Martha J) hardener Am Screw Co h 737 Astor
—Jos D mill wkr r 415 Depot B'port
—Martin A bartndr h 415 Depot B'port
—Wm J rubber wkr r 105 W 8th B'port
Banham A L Wholesale Co (Albert L Banham) tobacco whol 275 E Main
—Albert L (Edith C) cigars 131 W Main h 1303 DeKalb
—Albert L jr, clk Albert L Banham r 1303 DeKalb
Bank Mae L sec r 224 E Spruce
Bankert Elda Jean studt nurse Montgomery Hosp r 1301 Powell
Banknight Anna L lndry Montgomery Hosp r 723 Cherry
Banks Author blast furnace mn (Ivy Rock) r 17 W Lafayette
—Bruce lab r 224 E Spruce
—Clarence L domestic wkr Norristown State Hosp r 224 E Spruce
—Francine r 224 E Spruce
—Iva r 224 E Spruce
—Jas jr, lab r 1035 Willow
—Lulla domestic r 641 Moore

NORRISTOWN-PENN Trust Company EST. 1888
Member Federal Deposit Insurance Corporation
Member Federal Reserve System

Good Wood to Work With
Tel. NO 5-0278
Norris Lumber Co.
Lumber

Banks
—Mae L sten County Registration Comn r 224 E Spruce
—Martin M bus mgr Local Union No 135 Construction & Genl Laborers r Philadelphia
Banmiller Ida K Mrs slswn Feder's Dress Shop r 214 E Fornance
—Paetrus F (Mary C) eng (Phila) h ne cor Montgomery av and Coles blvd Coleston
—Wm J (M Virginia) h 623 Swede
—Wm M (Marie) clk h 1709 Powell
Banning Wm P jr (Rita) slsmn Evans, Conger & Beyer Inc h RD Swede rd
Banyacsky Susanne ofc sec Farmer's Production-Credit Assn of Norristown r Schwenksville
Banyai Julius bottler Adam Scheidt Brewing Co r Ridge Pike Limerick
Banzhoff John M ofc mgr WNAR r 1936 Juniata rd J'ville
Baptiste Edgar mach opr h 327 E Penn
—Edgar W lab h 1064 Willow
—Elaine R clk r 208 Wood
—Ethel wid Roy furn rms 327 E Penn r do
—Everett C (Bernice) prntr Mitchell Press r 1064 Willow
—Martha Mrs opr h 208 E Wood
Bar Association Building 100 W Airy
Baranick Francis J (Mary F) spinner h 54 W Rambo B'port
—Frank (Bertha C) carp h 417 Bush B'port
—Geo J gears wkr r 417 Bush B'port
—Shirley studt nurse r 1301 Powell
Baranowski fcty wkr Am Asbestos Textile Corp r 681 Old Elm Conshohocken
Barbanti Amedio A (Esther G) asst phys Norristown State Hosp r 1410 S 12th Phila
Barbaretta Albert C (Mary) hoist opr h 107 W 2d B'port
—Alf J (Lillian A) crane opr h 808 Bush B'port
—Anna M mill wkr r 104 W 5th B'port
—Marie L cash Interstate Loan Co r 808 Bush B'port
—Michl C woolen mill opr r 104 W. 5th B'port
—Steph (Margt M) wldr r 217 E Penn
Barbato Fred credit mgr Stern's r Conshohocken
Barbene Amido lab r 547 Bush B'port
—Jos (Jennie) lab h 547 Bush B'port
Barber Dorothy studt nurse r 1301 Powell
—Eva D wid Earl tchr h 205 E Brown
—Robt clk The Thomson Paint Store r 822 Ford B'port
—Walter R, USA r 822 Ford B'port
—Wm G (Caroline Z) acct h 611 Swede apt 206
—Wm V (Loretta) driver Tose Inc h 722 George
Barbiers John tower opr Phila Textile Finshers Inc r 59 S 7th Upper Darby
Barbish Jack r 252 W Main
—Thos J (Dorothy) bus opr Schuylkill Valley Lines Inc h 714 W Lafayette
Barbone Albert (Nataline) mach opr h 509 Green
—Alf (Celeste) accordion tchr h 154 W Penn
—Anthony tailor Sanitary Cleaners & Furriers r 105 Nyack av Lansdowne
—Armand driver Tose Inc r RD 2, Conshohocken
—Chas A (Mary N) caddy master Plymouth Country Club h 649 Sandy
—Edith M twister r 8 Fraley B'port
—Frank (Cath) driver h 1201 Willow
—Frank F (Mary) bottler Adam Scheidt Brewing Co h 22 Rosemont av
—Louis (Pasquelina) woolen mill wkr h 305 Holstein B'port
—Michl A r 8 Fraley B'port
—Peter (Grace) mtce mn Adam Scheidt Brewing Co h 400 DeKalb B'port
—Sal wool wkr r 8 Fraley B'port
—Salvatore (Filomena) elec wkr h 8 Fraley B'port
—Salvatore J (Cath C) millwright hlpr r 823 Tremont av
—Sue ofc wkr r 305 Holstein B'port
Barboni Edw M stone ctr Norristown Memorial Wks r 627 Walnut Lansdale
—M Edw jr (Norristown Memorial Wks)

FRANK H. BOVE
Real Estate
Insurance
Mortgages
FOREIGN EXCHANGE MONEY ORDERS
STEAMSHIP AGENCY
24-HOUR AUTO TAG SERVICE
400 De Kalb St.
Tel. NOrristown 5-3311

CHATLIN'S
"Famous For Famous Brands"
Tel. NO 5-2000 MAIN and MILL STS. NORRISTOWN

Plenty of Electricity and Gas is Ready For Your Every Need . . . Now and in the Future
Philadelphia Electric Company
212 DeKALB STREET

Barboni
—Salvatore (Julia) tire wkr h 202 Walnut
Barchock Martha fcty wkr r 1870 W Marshall J'ville
Barclay Clinton H (Claire M) slsmn B E Block & Bros Inc h 77 N Schuylkill av
Bard Wm E (Eliz K) carp h 7 W 4th B'port
Barford Lester serv slsmn Gulf Oil Corp r Schwenksville
Barg Herbert sec True Form Corset Co r Philadelphia
—Wm pres-treas True Form Corset Co r Philadelphia
Barker Anna R tchr Elmwood Private School r Jefferson av Wash Sq
—Geo Sands (Barker Pipe Fittings Co) and consulting eng 639 Markley r Bridgeport
—Mary nurse h 1011 Swede
—Pipe Fittings Co (Geo Sands Barker) 637 Markley
Barkley Carrie B r ws Crawford av 5 s Ridge rd Blk Horse
Barksdale Eddie K Mrs h 123 Ann
Barlow Harry A (Sarah A) h Port Indian rd 1 s Egypt J'ville
—Joel jr (Minnie) mach opr The McCarter Iron Wks Inc r Mont Clare
—Joel V jr, formn McCarter Iron Works r Mont Clare
—Kenneth lab The McCarter Iron Wks Inc r Mont Clare
—Sarah A atndt Norristown State Hosp r RD 1
Barmond Chester G (Grace A) confr 501 Stanbridge h do
Barnard Joan C studt r 1600 Markley
—Julian W (Louise E) insp h 319 Warren

BARNARD JULIAN W
(Beatrice C)
LAWYER
Office
21 E Airy st
tel NO 5-3319
h 1600 Markley
tel NO 5-0322

—Phoebe W wid Wilson r 1600 Markley
Barndt A D linemn Phila Elec Co r Pottstown
—Alf H (Annie B) jan Boro of Norristown h 1316 Pine
—Chas radio opr Montgomery County r Plymouth Meeting
—Enis carp Earl R Kutz r Center Square
Barnes Chas W bkpr County Treas Ofc r 117 Franklin av Cheltenham
—Charlotte Mrs r 218 W Penn
—Edith Mrs smstrs Mrs Eliz W Coles h 22 E Elm
—Elmer C stocking brdr (Lansdale) r 113 W Wood
—Howard R h 218 W Penn
—J Howard S (Amelia C) h 505 Haws av
—Margt hsekpr Montgomery Hosp r 849 Thomas
—Paul J (Ellen) store mgr Wm J Kauffman r Upper Darby
—Roy E mach Norristown State Hosp r Armitage Hotel
Barnett Andrew T (Verda M) dept supt h 808 W Main apt 2
—Jas E jan Adolph J Florig r 433 Grove B'port
—Kathryn studt nurse Montgomery Hosp r 1301 Powell
—Percy r 433 Grove B'port
—Wm mach Adolph J Florig r Phoenixville
Barney Geo R (Rebecca M) landscape gdnr h es Potts av J'ville
Barnosky A Michl (Ida C) schedule mkr h 123 W 4th B'port
—Mary tchr r 13 Depot B'port
—Michl (Mary) formn h 13 Depot B'port
Barns H pan greaser Perfection Bakery r 218 W Penn
Barnshaw Chas F (Margt M) h 351 E Penn
—Helen G slswn B E Block & Bros Inc h 120 E Main
—J Wilson fire marshal B'port Boro r 200 Holstein B'port
—Raymond H (Helen A) pntr h 624 Cherry
—Rose Ann tel opr r 120 E Main
—Stanley L (Mary H) mtce supt h 613 Green B'port
—Thos J (Joyce E) mtce mn h 114 W 5th B'port
—Wilson J mill wkr h 200 Holstein B'port
Baron's Zep Shop (Paul Barone) 215 E Main
Barone Ann E clk r 242 E Oak
—Chas, USA r 440 E Marshall
—Eliz wid Casper h 242 E Oak
—Francis electn r 440 E Marshall

DANIEL S. JOHNSON
Realtor — Insurance
SWEDE and PENN STS. Tel. NOrristown 8-0232

Barone
—Harry I (Mary) h 440 E Marshall
—Jos drftsmn r 440 E Marshall
—Jos F (Agnes) huckster 812 Arch
—Nado (Ruth) produce h 235 E Oak
—Paul (Baron's Zep Shop) r 440 E Marshall
—Saml C studt r 440 E Marshall
BARR C RUSH JR (Margaret L) cashier Bridgeport National Bank h 204 E 13th Conshohocken, Pa tel COnshohocken 6-1261
—Chas L oven mn Continental Baking Co r 27 W Airy
—Ellis L (Flora) slsmn h 230 W Brown
—Esther A seamer r 27 W Airy
—Lois W h 27 W Airy
—Raymond D (Eliz K) pntr 101 David rd King Manor h do
Barracliffe Paul F (Inez W) collr B E Block & Bros Inc h 508 W Lafayette
Barren Betty G wid Paul graduate nurse h 900 DeKalb apt 2
Barrett Alberta emp Norristown Box Co h 320 W Main
BARRETT B BROOKE (Laura A) v-pres-sec Norristown-Penn Trust Co h 1503 Northview blvd Curren Terrace
—Benj B (Virginia) ins agt h 825 Buttonwood
—Chas V (E Marie) repr h 711 Stanbridge
BARRETT E EARL (Eliz L) (Kohl & Barrett) real estate, insurance 44 E Airy tel NO 8-0418 h 2106 Coles blvd tel NO 5-1165—**See page 50 Buyers' Guide and right side lines**
—Edw A (Bernice) fcty wkr h 523 Astor
—Eliz L Mrs tchr Hollan r 2106 Coles blvd Coleston
—Francis M (Mary B) saloon 34 W 2d B'port h do
—Francis N ofc sec r 603 Swede
—Frank financial sec German Maennerchor r 916 Swede
—Hibberd M (Catharine W) pntr h 110 Stanbridge
—J Allen jr (Doris) asst Douglas T Schrack h 916 Swede
—Janice ofc sec Danl S Johnson r 1428 W Marshall J'ville
—Lewis L (Lillian M) mach h 1428 W Marshall
—Robt P bartndr r 34 W 2d B'port
Barrick Mary A slswn Novell's Inc r 1208 Powell
Barron Geo R (Kathryn C) mach (B'port) h 714 Noble
—Patk A, USA r 121 W 2d B'port
—Patk M (Helen J) woolen wkr h 121 W 2d B'port
Barrow Edwin (Winifred C) elec eng h 209 W Roberts
—Edwin D appr r 209 W Roberts
Barry Nellie M wid Michl J r 129 W Elm
—Robt Mrs h 714 W Marshall
Barszowski Alex (Mary) steel wkr h 34 W 7th B'port
—Jos oil burner wkr r 34 W 7th B'port
—Michl steel wkr r 106 W 5th B'port
—Steph oil burner wkr r 34 W 7th B'port
Bartges Robt agt Met Life Ins Co r Lansdale
Barth Albert C (Alverta E) slsmn h 312 Stanbridge
—Lillian M r 1223 W Main
Barthold Jos L (Kathryn H) phys 508 Astor h do
—Louise wid Wm h 39 W Spruce
—Wm O stockmn r 39 W Spruce
Bartholomeo John W ordermn Philadelphia Elec Co r 647 Corson
—Philip (Laura) firemn h 647 Corson
Bartholomew Addison fcty wkr Am Asbestos Textile Corp r E Hancock st Lansdale
—Albert H (Anna E) oil burner installer h 702 Astor
—Anthony electn r 569 E Main
—Guido (Anna) lab Norristown Magnesia & Asbestos Co h 569 E Main
—Guido jr, studt r 569 E Main
—Jos C (Rosalie M) tube tester h 2 Montgomery av Grand View Hts
Bartleson Geo I sr (Mary) ptrn mkr h 2044 Mill rd J'ville
Bartlett Alf H (Mildred F) mgr Penn State Clothes h 366 W Main
—Mildred F Mrs slswn Novell's Inc r 366 W Main
Barto Grover C r 1506 Harding blvd
Bartolomeo Jennie knitter Wildman & Swartz Inc r 449 Sandy
—John W (Anne) installer r 647 Corson
—Louise A slswn r 449 Sandy
—Philip (Laura) firemn h 647 Corson

Alan Wood COKE
The Modern Domestic Fuel
High Carbon
Low Ash
More Heat
Less Waste
ALAN WOOD STEEL COMPANY
COKE and CHEMICALS DIVISION
Main Office CONSHOHOCKEN, PA.
Plant SWEDELAND, PA.
PHONE
NOrristown 8-4800
REPRESENTATIVE DEALERS LOCATED EVERYWHERE IN EASTERN PENNA. SOUTHERN N. J. DELAWARE and MARYLAND
Alan Wood COKE

JOHN J. CORSON
REAL ESTATE — INSURANCE
33 W. MAIN STREET Tel. NO rristown 5-8585

Bartolomeo
—Philip (Julia) lab h 449 Sandy
Bartos Leon H (Edna) chem h 25 E Fornance
Bartsch Sally program dir YWCA r Fairview Village
Barzillo Jos (Eliz) lab h 24 W Spruce
—Wm J (Mary S) truck driver h 343 E Main
Basile Alex (Louise) driver W H Kneas Lbr Co Inc h 418 Manor av
—Americo (Mildred) textile wkr h 1336 Ridge rd Blk Horse
—Anthony (Florence) woolen wkr h 320 Grove B'port
—Anthony S (Philomena) lab h 1300 Arch
—Bartholomew J (Cath E) carrier PO h 1529 Arch
—Camilli S whsemn Schuylkill Valley Grocery Co Inc r 143 Summit Swedeland
—Carl L (Florence) dyer h 216 Nassau pl
—Carmen (Nellie) driver Geo Goldenburg Inc h 1120 Arch
—Edith I ofc clk r 1300 Arch
—Francis T (Anne M) mailmn h 905 Noble
—Jennie testing tech h 42 E Oak
—Jos (Columbia) lab h 1227 Ridge rd Blk Horse
—Jos jr, USA r 1227 Ridge rd Blk Horse
—Louise braider L Frank Markel & Sons r 418 Manor av Blk Horse
—Mary opr Norristown Dress Co r 1000 Stanbridge
—Michel A lab r 1227 Ridge rd Blk Horse
—Nicholas C (Mary N) mtcemn h 1000 Stanbridge
—Peter J (Jean) wldr r 728 Sandy
—Rachael A bkpr (Conshohocken) r 1300 Arch
—Salvatore (Concetta) steel wkr h 835 W Marshall
—Theo (Loretta) h 202 DeKalb
—Theresa M ofc sec Montg County Reporting Bur r 1300Arch
—Thos B r 202 DeKalb
Basiliou Nicholas P r 331 Green
Basler Cath wid Frank h 711 W Arch
—Ruth L Mrs nite admission clk Montgomery Hosp r 534 Kohn
Bass Carl (Maude E) locomotive eng h 7 Stanbridge
Bassert Gail D, USA r 1061 Swede
Bassill Theo F (Mary S) lab h 85 S Montgomery av J'ville
Basso Mary V wid Geo h 429 Bush B'port
Bataglia Dominick mill wkr r 271 E Main
Batchelder Altia J wid Chas R r 720 W Elm
—Carrie B wid Horace A h 1507 Juniper
—Chas Raymond (Marjorie) driver h 504 Chain
—Harold W (Jean M) witness clk County Comptrollers Ofc h 500 Eastburn rd B'port
—Janice M r 500 Eastburn rd B'port
—June bkpr r 1507 Juniper
—Walter (Estella I) guard h 1221 Markley
Batcheler Pauline M Mrs med tech h 315 Green
BATDORF FRANK
(A Elizabeth)
CARPETS
RUGS
LINOLEUM
TILE FLOORS
VENETIAN BLINDS
WINDOW SHADES
AWNINGS
204 DeKalb st
Tel NO 8-7825
h 1615 do
Tel NO 5-4358
See page 24 Buyers' Guide and back cover
—Joan E customers service clk Philadelphia Elec Co r 1415 DeKalb
Bateman Ada pairer Wildman & Swartz Inc r 211 E 6th av Conshohocken
—Anna E wid Philip J r 212 Glenwood rd King Manor
—Barbara M wid Geo pairer h 131 W Airy
—Bruce roofer Asbestos Insulating Co Inc r 812 W Airy
—C Wilbur (Edith J) shipper r 705 Swede
—Doris studt r 812 W Airy
—Doris studt nurse r 1301 Powell
—Eva wid Albert h 758 Kohn

Established 1886
I. F. MARCH'S SONS
Phone NO 8-0425
LUMBER BUILDING MATERIALS COAL
BOXES AND CRATES NAILED OR IN THE SHOOK
FOURTH AND MILL STREETS BRIDGEPORT, PA.

Bateman
—Frank X (Eliz C) shop ofc mgr B E Block & Bros Inc h 212 Glenwood rd King Manor
—H and Sons (James W and Harold N Bateman) coal 1530 Stanbridge
—Hannah W wid Norman r 705 Swede
—Harold N (Mae J) (H Bateman & Son) h 1530 Stanbridge
—Harry Mrs h 1730 Powell
—Harry T jr (Cath M) mgr Perfection Bakery h 1503 Powell
—Howard E (Cath V) bus opr Schuylkill Valley Lines Inc h 166 W Main
—J Ronald driver r 2 E Marshall
—Jas (Delores) driver H Bateman & Son r 1530 Stanbridge
—John G (Kathleen J) telev tech h 537 George
—Lillian M clk Roth Cleaning & Dyeing Co h 2 E Marshall cor Church st
—Roland B (Helen M) racker Adam Scheidt Brewing Co h 533 Noble
—Ronald chauf r 537 George
—Ronald H (Ella B) lab h 812 W Airy
—Saml H (Pearl) formn Hwy Dept Boro of Norristown h 223 Jacoby
—Theo D (Mary J) eng Wildman & Swartz Inc h 166 W Main
—Wm H, USN r 1619 Pine
Bates Chas F mach h ss W Main 1 e Rose J'ville
—Eleanor Mrs (El-Nore Shoppe) r 1614 Powell
Bath Ella B wid Harry B h 1019 W Lafayette
—Walter E (Cora E) prntr h 314 Francis av Coleston
Batson Frank S (Ellamanda R) meat ctr Acme Mkts Inc h 763 Kohn
Battaglia Antoinette wid Rocco h 814 Buttonwood
—Jos jr (Mary) lab r 235 Diamond av Blk Horse
—Jos F (Jennie) h 235 Diamond av Blk Horse
—Pasquale R (Marion) pntr h 14 Lincoln av
—Vincent T (Melba L) lab (Ardmore) h 22 E Brown
Battaglio Cath M r 828 Ford B'port
—Dominick J fibre wkr r 828 Ford B'port
—Lewis T (Carmella) truck driver (Chester) h 462 Fairfield rd Blk Horse
—Theo V (Jeanette M) stone crusher h 828 Ford B'port
Batten Burnice (Eliz M) railroad wkr h 114 Ann
—Frank J (Sally M) h 1020 Green
Battisto Eug (Mary) steel wkr h 308 Arch apt 2
Battle Thos r 415 E Oak
Battles Roland B (Louise) mgr W T Grant Co r Washington Square RD 3
Batzel Chas slsmn parts Norristown Ford Co r RD 2
Bauer Bertha H practical nurse h 713 George
—Clarice A wid Monroe fur fnshr h 209 E Brown
—David M (Elinor B) h 1424 Markley
—David M jr (Emma S) gro h 725 Noble
—Earl C (Mary D) h 1906 Coles blvd Coleston
—M Dorothea tchr (Phoenixville) r 209 E Brown
—R Jerome r 1424 Markley
—Stella B wid Wm A h 1412 Powell
Baughman Geo H jr, asst to the genl mgr Schuylkill Valley Lines Inc r Conshohocken
Baum Harold S (Rebecca) water tndr h ws (357) Manor av 8 n Ridge rd Blk Horse
—John H steel wkr r 357 Manor av Blk Horse
Bauman Alva drill press opr h 409 W Marshall
—Donald driver-slsmn Nelson Dairies Inc r 405 Walnut Royersford
Baumann J R, jr eng Philadelphia Elec Co r Collegeville
Baumer Helen Mrs waitress Dave's Luncheonette r 1083 Powell Roxboro
Baumgard Delbert (Mardella) lab r 31 N Schuylkill av J'ville
—Martin (Marie A) driver Grater-Bodey Co h 103 Pearl
—Martin (Ethel) service oil h 78 S Trooper rd J'ville
Baumgartner Harvey M (Emma E) roofer Asbestos Insulating Co Inc h 50 Evergreen rd J'ville
—Jos beaterman Daring Paper Co r Philadelphia
—Thom C (Gabrille) eng h 50 Orchard la J'ville
Bausch & Lomb Optical Co, Kenneth E Snyder br mgr opticians whol 51 E Main rm 55

L. EARL FREDERICK
Iron Fireman Products
Warm Air Heating
Roofing and Sheet Metal Work
1447 W. MAIN
Tel. NO rristown 8-1446

ROBERT J. SNYDER
Norristown's Fine Jeweler
Tel. NO 5-2961
12 E. MAIN STREET

FREE HOME DELIVERIES
CHICCO Beverage Company
TELEPHONE NO rristown 5-0538

Bawduniak John agt Met Life Ins Co r Havertown
—Michl M (Anna F) agt Met Life Ins Co r Havertown
Baxter Edna occupational therapist Norristown State Hosp r 710 Hamilton
—Jos M (Helen H) (Dependable Printing Co) h 519 Swede
—Rebecca slswn Chatlin's Dept Store r 710 Hamilton
—Robt G jr (E Lucille) police sgt Boro of Norristown h 710 Hamilton
Bayeas Anthony G (Frances) mach h 1411 Willow
Bayer Mary Ethel yarn shop r 1219 W Airy
Bayett Jos stm ftr r 207 Chain
Bayler Eliza fcty wkr Am Asbestos Textile Corp h 27 Egypt rd J'ville
—Eug jan McCarter Iron Wks Inc r Eagleville
—Theresa weaver Am Asbestos Textile Corp r 27 Egypt rd J'ville
Baynaham Florence domestic r 1505 Boyer blvd (Curren ter)
Baynard Alex (Helen M) mech Schuylkill Valley Lines Inc r 809 Walnut
—Iona Mrs h 214 Walnut
Bazell Dorothy R Mrs r 508 E Elm
Bazemore Chas C r 120 E Spruce
—John F (Gertrude) steel wkr h 120 E Spruce
—John F jr, brkmn r 120 E Spruce
Bazzelle M Elaine atndt Norristown State Hosp r 238 Minor
Bazzla Eliz r 723 Walnut
Bazzley Richd R (Mary C) h 553 Arch
Beach Alexis P (Sarah M) slsmn h 1630 Locust
Beacraft O C pres Montgomery County Safety Council r Sanatoga
Beal Percy L (Bertha) sec-treas J Hansell French Inc h 501 George
Beale DeWilton flmn Montgomery Hosp r 205 W Main
Bealer Chas W lab r 637 Stanbridge
—Deloris C sec r 615 W Marshall
—Flora H Mrs ofc sec Geo W Cordonna r 810 Swede
—Harry H (Flora H) textile wkr h 810 Swede
—Henrietta Mrs laby asst The Dill Co r 615 W Marshall
—Howard A (G Florence) tube winder h 78 N Wakefield rd J'ville
—Norman W (Sophie) formn h 1111 W Airy
—Ralph H (Henrietta T) barber 615 W Marshall h do
—Ronald (Naomi) steel wkr h 910 W Wash
—Wm F (Mary E) h 637 Stanbridge
Bean Albert A (Emelie B) tire wkr h es S Pennsylvania 3 S Jackson J'ville
—Alice D wid Amos E h 653 Stanbridge
—Alma M sten Norristown State Hosp r RD 2
—Arnold A electn motors r es S Pennsylvania 3 S Jackson J'ville
—Arth (Emma) prsmn Lenhart Press h 56 N Jefferson av J'ville
BEAN ARTH W (Smillie, Bean & Scirica) lawyer 522 Swede tel NO 8-5211 trust officer Bridgeport National Bank h North Wales rd RD 3 tel NO 5-8231
—Benj F purch agt h 403 Swede apt 2
—Bertha F mach opr r Walnut st King Manor
—Bros (Robert P and Harrison W Bean) gros 500 W Main
—C Creston fcty wkr (Oaks) r 302 W Wood
—Carl L (Myrtle R) reprmn h 302 Wood
—Cecil S (Estelle W) roofing 135 W Marshall
—Cecil W shipper r 135 W Marshall
—Chas D (Eliz A) supt h 106 Hancock Coleston
—Christian T (Rose A) genl ins and notary pub 129 Egypt rd J'ville h do
—Christian T genl mgr Freece-Larsen Inc r RD 1
—Christian T jr, USA r 129 Egypt rd J'ville
—Donald R mach opr Am Screw Co r Rahns
—Doris M confr 416 W Marshall r 603 W Main
—Edw service mn McCoy's Mus & Elec Co r RD 3
—Edwin clk-drftsmn r 741 Astor
—Emily T atndt Norristown State Hosp r Fairview
—Erma M service rep r 1732 Locust
—Frank C (Shirley) gas sta 1401½ W Main h 10 N Jefferson av
—Gerald (Frances) lab h 16 Forest av
—H Raymond (Annie B) iron wkr h 665 Kohn
—Harper L (Grace L) h 1825 W Main
—Harrison W (Edna M) (Bean Bros) h 1224 W Marshall

W. H. KNEAS LUMBER CO., INC.
LUMBER—MILLWORK—COAL—FUEL OIL
Telephone NO rristown 5-2975 800 E. MAIN ST.

Bean
—Harry (Ann) lab r 1711 New Hope
—Henry D lab Penna Dept of Hwys r Kulpsville
—Herbert V h 536 Swede
—Hilda M clk Philadelphia Elec Co r Valley Forge
—Howard G (Alice E) carp (Philadelphia) h 801 Buttonwood
—Ida Mae clk r 665 Kohn
—Jacob C (Anna) h 901 Swede
—Jas H (Martha) servicemn McCoy's Mus & Elec Co h 1216 Astor
—John O (Adeline M) shipper r 232 E Oak
—Jos J spinner r 135 W Marshall
—Katie S wid Jacob M h 1732 Locust
—Lillian mach opr r 763 Astor
—Mae K Mrs clk h 603 W Main
—Martha R Mrs h 530 Noble
—Mary E wid W E h 524 Stanbridge
BEAN MERRILL A (Ruth A) asst treas Montgomery Trust Co h RD 2 Norristown
—Morris L (Bertha E) carp h 741 Astor
—Nellie wid Geo r 554 Noble
—Norman M (Martha E) uphol springer h 3 W 5th B'port
—Norris C (Bertha I) handymn h Walnut la King Manor
—Raymond B (Mabel H) formn h Norris City av
—Robt clk Acme Mkt r Montgomery av J'ville
—Robt studt r 210 DeKalb B'port
—Robt H press opr r Norris City av
—Robt P (Bean Bros) r 700 W Main
—Robt S tank tester r 530 Noble
—Russell clk Simpson Bros
—Saml H lab Penna State Hwy Dept r RD 1 Collegeville
—Walter S (Helen K) fibre wkr h 210 DeKalb B'port
—Walter S jr (Helen V) brkmn h 207 DeKalb apt 5 B'port
—Webster constn wkr r 21 W Airy
—Wm cold storage wkr r 210 DeKalb B'port
—Wm D (Carrie E) mach opr h 723 Astor
—Wm K (Eliz M) comptroller h 526 Hamilton
—Wilson W (Mary A) wtchmn (Conshohocken) h 500 W Main
Bear Ruth clk r 26 E Fornance
Beard Bessie M r 320 W Johnson hwy Coleston
—Claude G (Dorothy A) carp r 738 Stanbridge
—Lizzie L wid Wm W r 320 W Johnson hwy Coleston
—Wm H (Marie L) tire mkr h 323 Buttonwood
Beardsell Geo A (Lucile) prsr h 200 E Main apt 10
Beardsley Eliz F wid Wm H h 2200 Coles blvd Coleston
—Richd F mech eng r 2200 Coles blvd Coleston
—Wm H jr, chem r 2200 Coles blvd Coleston
Bearoff Anthony (Bearoff Bros) h 602 Ford B'port
—Anthony jr, cinder plant supvr Bearoff Bros r 602 Ford B'port
—Anthony J (Helen R) formn r 602 Ford B'port
—Bros (Frank and Anthony Bearoff) trucking and cinder plant 135 W 2d B'port
—Chas C mech Bearoff Bros r Hughes Park
—Francis J truck supvr Bearoff Bros r King of Prussia
—Frank (Marie) (Bearoff Bros) h Crockett rd King of Prussia
BEAROFF J A (Jos A Bearoff) real estate and insurance 113 E 4th Bridgeport tel NO 5-6965 h do—See page 40 Buyers' Guide and back cover
—John J (Florence T) cinder plant mgr Bearoff Bros r 1002 Stanbridge
—Jos (Rose) h 600 Ford B'port
—Jos A (Gisella) (J A Bearoff) h 113 E 4th B'port
—Rita Marie tchr r 600 Ford B'port
—Shop 130 W Front B'port
Beater C Jos (Cath) huckster h 114 W 2d B'port
Beato Anthony (Clara) quarrymn h 1334 DeKalb King Manor
—Armand stone mason r 1334 DeKalb King Manor
Beatrice Chas (Rose) pipe wkr h 38 W Basin
—Jack J (June M) electrical drftsmn h 511 Prospect av B'port
—Jas V (Rose A) mach h 752 Sandy
—Jos (Ella) fixer h 38 W Basin
—Jos V, USA r 752 Sandy

LYLBURN H. STEELE
Realtor
Insurance
414 DeKALB ST.
TEL. NO rristown 8-7022
SEE PAGE 51 BUYERS' GUIDE

YOUR CITY DIRECTORY MIRRORS the Commercial LIFE Of Your CITY

GIRVAN LINOLEUM SHOP
COVERINGS FOR
Floors — Walls — Countertops
Tel. NOrristown 8-6673 14 W. MARSHALL ST.

Beatrice
—Marie D ofc sec County Supt of Schools Ofc r 223 Buttonwood
—Michl J (Susan) mill wkr h 26 W Rambo B'port
—Michl J jr, studt r 26 W Rambo B'port
—Rita sten r 752 Sandy
—Salvatore L (Lucy A) mach Luster Jordan Mfg Co h 223 Buttonwood
Beattie Howard S (Edith) coating mach opr h 116 W 8th B'port
—Robt H jr (Dorothy L) h 2028 Clearview av J'ville
—Walter (Kathryn N) drill press opr h 1443 Markley
Beatty Dorothy M clk Montgomery County Tuberculosis and Pub Health Society r Narberth
—Edw J jr (Myrtle C) ctr (Conshohocken) h 761 Astor
—Helen M sten r 1430 Pine
—Jas E (Carrie M) pit formn h 640 Astor
—Oscar (Isobel) steel wkr h 1135 Markley
—Thelma R washer r 356 E Elm Conshohocken
—Wm R (Jane E) driver h 749 Astor
Beauty Box (Mary Romano) 326 Cherry
Beaver Benj F driver r 922 Green
—Chas F (Mary E) bottler Adam Scheidt Brewing Co h 343 W 5th B'port
—Donald (Winifred) h 627 George
—Milton G (Esther E) eng r 120 W Freedley
—Norman D (Laura M) prntr h 208 Haws av
—Norman W (Jeanne W) mach h 134 Crooked la King Manor
—Perry E (Reba) (Beaver Press) h 229 E 11th av Conshohocken
—Press (Perry E Beaver) 523 Swede
—Ronald H (Mildred J) sander h 539 Astor
—Thom C (Ruth M) spot wldr h 453 Forest av
—Thom M rubber wkr r 453 Forest av
Beavers Benj h 902 Swede
Beazer Merrill W (Patricia A) drftsmn h 1202 DeKalb
—Wm clk Philadelphia Elec Co r 1202 DeKalb
Bechtel Bess adv clk Penna State Employment Service h 618 Swede
—Cath L mill wkr r 527 Stanbridge
—Earl lab r 315 Buttonwood
—Gertrude h 21 W Airy
—Harry L r YMCA
—Henry L (Caroline M) guard h 315 Buttonwood
—Henry L jr, USA r 315 Buttonwood
—J Leidy (Dorothy P) milk mn h 640 Noble
—John H crane opr h 502 Swede
—John W (Pat C) USA r 1410 Powell
—Mary E waitress Valley Forge Hotel h 659 Corson
—Ruth L graduate nurse Norristown State Hosp r Swenksville
—Walter, USA r 315 Buttonwood
—Walter I (Katie V) h 509 Haws al
—Wm E park wkr r 527 Stanbridge
—Wm H (Carrie M) mach h 527 Stanbridge
—Wm W crane opr r 502 Swede
Beck Emile S wid Geo E h 1131 Markley
—Frank (Margt M) (M & M Ice Cream Shop) h 638½ Astor
—Frank C (Loretta M) ordermn h 18 W 6th B'port
—Frank M (Margt M) mach opr h 411 Cherry
—Harry A (Cath A) chiropodist h 1322 Powell
—John chf baker Norristown State Hosp r 109 S Daven av
—John V jr (Kath J) steel plate mkr The Hilyard Co r 1304 Astor
—Kath J h 1304 Astor
—Margt V bkpr Montgomery Trust Co r 1304 Astor
Becker Ada wid Alvin h 124 Hartranft av
—Anne F sten Chas A Green r 725 George
—Arth C appr photo engr Norristown Times Herald r Collegeville
—Bella H wid Norman L h 605 Noble
—Clarence A ground mn Bell Tel Co of Pa r 124 Hartranft av
—Dorothy Mrs clk r 1403 W Main
—Edw F studt r 1975 Juniata rd J'ville
—Edw M (Regina M) sls eng h 705 Chain
—Eleanor V Mrs sten Norristown Bd of Health r 605 Noble
—Eliz H Mrs ofc sec Clayton L Brown and notary 41 E Main r 404 DeKalb apt 2

YOU SAVE 10% OF YOUR INSURANCE PREMIUMS WITH THE
UNION MUTUAL INSURANCE CO.
509 Swede St. Tel. NOrristown 8-2633 Norristown

BECKER FREDERICK G (Gertrude) comptroller Norristown Herald Inc h 1975 Juanita rd Jeffersonville
—Geo S (Sarah V) trucking 725 George h do
—J Fredk (Eleanor C) reporter Norristown Times Herald r 605 Noble
—Leonard R (Sylvia) osteopathic phys 1035 DeKalb h do
—Norman (Clara) line formn h 1620 Powell
—Otto H (Martha) textile wkr h 19 Lincoln av
—Ralph S carp Earl R Kutz r RD 3
—Woodrow W (Eliz H) supvr (Conshohocken) h 404 DeKalb apt 2
Beckwith Harriette W h 529 Swede
—Ida lndry hlpr Norristown State Hosp r 516 Chain
Beddall Carrie D mach opr r 1640 Powell
Bedlow Edw A (Veronica L) shipper h 103 E Main apt 2
—Marguerite fcty wkr h 1210 Astor
—Mary fcty wkr r 1210 Astor
Bednar Geo mech Schuylkill Valley Lines Inc r 557 Kohn
Beech Gertrude M wid Harry L h 522 Bush B'port
—Harry (Dorothy) driver h 1522 Stanbridge
—Paul J (Eliz E) woolen mill wkr r 135 Crooked la King Manor
Beecher Frank E (Florence) musician r 531 E Main
—Geo B (Isabella K) carp h 48 E Chestnut
—Geo F carp r 48 E Chestnut
—Myers C (Sarah M) bldg contr 1409 Arch h do
—Paul L pntr r 48 E Chestnut
—Wm r 23 E Fornance
Beeghley Jesse W lwyr 11 E Airy r Philadelphia
Beener Geo (Agnes) mech h 557 Kohn
—Harry (Olga M) mach h 1741 W Main J'ville
—Henry J carp contr 414 W Fornance h do
—John (May) mach h 521 Kohn
—Paul F (Ruth B) cost clk Energetic Worsted Corp h 1314 DeKalb
Beerbrower Sara E r 1431 Pine
BEERER JAMES B
(Mary McM)
REAL ESTATE
INSURANCE
8 Curren Arcade
Tel NO 8-6059
h 1325 Locust Tel NO 5-4459
See page 41 Buyers' Guide and front cover
—Mary H Mrs register of wills Montgomery County h 60 N Highland av
Begel Jesse H tchr David Rittenhouse Jr High Sch r 1350 High Pottstown
Begley Caroline E wid Jas h 368 School la Blk Horse
Behm Pauline graduate nurse Norristown State Hosp r RD 1 Box 134 Mohnton
Behmke Chas J r 203 E Chestnut
—Harry C (Rose) driver Moser Bros Inc h 203 E Chestnut
—Harry E wood wkr r 203 E Chestnut
Behney Harper L (Ida A) asst opr Norristown Sewage Treatment Plant h 562 Kohn
—Jos C (Sophie) lab Norristown Sewage Treatment Plant h 725 Haws av
—Robt W (Grace E) mech h 319 Stirigere
Behun John H wtchmn r 16 Broad Mogeetown
Beicco Dominick (Mary) plstr h 141 W Airy
Beideman D Linwood (Ruth A) (Uncle Willie's Tire Store) h 1332 Harding blvd
—Danl L, USN r 1332 Harding blvd
—Elmer r 1219 Linwood av
—Ematilda r ws Burnside av 2 n W Main J'ville
—Harold (Ethel V) designer h 757 George
—Harry S (Myrtle A) formn Grater Bodey Co h 102 Chain
—Ida wid Jacob h 721 Astor
BEIDEMAN JACOB R (Jean) sec and genl manager B E Block & Bros Inc h 1650 Hartranft dr
—Jonas P (Bertha) custdn Thos J Stewart Jr High Sch h 805 W Elm
—Jos E (Rebecca) phys 29 E Main rm 28 r Audubon
—Laura E sec r 1650 Hartranft dr J'ville
—Mary E work supvr h 1225 Linwood av

TIMKEN HEATING
MARCH HEATING CO.
Telephone NOrristown 8-6541
Office & Showrooms: 207 W. 4th, Bridgeport

Who Sells It?
Is Answered By the Classified Business Lists In this Directory

SIMPSON BROS.
SEEDS — FEED — GRAIN — FERTILIZERS
Poultry, Dairy and Garden Supplies
204 W. MARSHALL STREET Tel. NO rristown 8-1265

Beideman
—Rodney W (Dorothy) linoleum lyr B E Block & Bros Inc h 107 Pearl
Beidler J Howard supt West End Farmers Mkt r Rivers rd RD 1 B'port
—Jacob H (Rebecca J) supt West End Farmers Mkt and meats 503 DeKalb r Abrams
Beidman Thelma wid Wm r 126 E Main
Beil Geo constn wkr r 231 W Main
Beirn Wm J (Cath M) phys h 304 W 4th B'port
Beirness Jas garagemn Norristown Ford Co r RD 1
Beitenman Henrietta S h 29 S Schuylkill av J'ville
—Leah W r 29 S Schuylkill av J'ville
Belcher Donald E (Marjorie E) dir youth center Salvation Army h 1041½ DeKalb
Belford Paul L electn's hlpr Wm J Hogan r King of Prussia
Bell Alex J (Kathryn) lab r 758 Kohn
—Amanda L tchr Eisenhower Sr High Sch r 1504 Markley
—Andrew B hlpr Rawn Garage Inc h 725 Cherry
—Anna r 532 E Main
—Carmen C carp r 532 E Main
—Chas A mach r 532 E Main
—Elsie S studt r 653 Haws av
—Fannie A wid John J h 103 E 4th B'port
—Frank P (Marion E) treas Norristown Hose Co No 1 h 1229 Markley
—Frank P jr (Dorothy M) USA r 1229 Markley
—Geo (Anna) mach r 725 Cherry
—Hugh A (Gertrude E) wldr r 116 Holstein B'port
—Ida E Mrs maid YMCA h 639 Corson
—Iva hlpr Montgomery Hosp r Zeiglerville
—Joanne ofc sec Wright, Mauch, Hawes & Spencer and notary 412 DeKalb r 532 E Main
—John (Margt) lab h 511 Noble
—Jos (Mary) lab h 721 Arch
—Jos L (June N) mach h 134 Stanbridge
—Leon K (Helen S) sec Cryptic Council No 51 r 653 Haws av
—Lillie wid Francis L h 116 Noble
—Mamie wid Frank r Charles st King Manor
—Mary Mrs h 1504 Markley
—Peter (Anastasia) steel wkr h 45 W 5th
—Rose wid Ralph h 532 E Main
—Telephone Co of Pennsylvania, Wm Houlpin dist mgr coml and plant dept ofc 80 E Main traffic and plant dept 401 DeKalb
—Wm V, USA r 45 W 5th B'port
Bellak Michl (The Clock) r 608 Ford B'port
—Michl T (Marion D) tap rm h 202 Church King Manor
Bellerjeau Ada Mrs asst ofc supvr Prudential Ins Co of Am r Conshohocken
Bellick M Wm (Lillian) boy's work dir YMCA h 813 W Main
—Wm boys dir r 813 W Main
Bellita Jas B (Lucy D) huckster 329 E Marshall h do
Bellitta Peter (Mary) fibre wkr h 352 E Marshall
Bellitto Cath mach opr Norristown Rug Mfg Co r 127 E Marshall
—Danl P (Phyllis) pntr h 364 E Marshall
—Phyllis opr Norristown Dress Co r 364 E Marshall
Bellon Adelaide head nurse Montgomery Hosp r RD 4
Belmont Construction Co (Donald B Tufillaro) 200 DeKalb
—Water Co, Mrs Lena Tufillaro pres Donald B Tufillaro mgr 200 DeKalb
Belovesick Geo (Florance M) bottler Adam Scheidt Brewing Co h 657 Bush B'port
Beltz Esther fcty wkr r 113 Stanbridge
—Harry L whsemn Schuylkill Valley Grocery Co Inc h 113 Stanbridge
—John pres Werkiser Ice Co r Manayunk
Belvedere Apartments 605 Swede
Bement Lloyd nursery mn r 216 Knox
Bemesderfer John K h 642 Astor
Bemis Herbert H (Lois M) tool grinder h 2000 2d Coleston
—Jas H r 2000 2d Coleston
Ben's Cafe (Benjamin F Snyder) tavern 672 Kohn
Benaincasa Frank A jr, USA r 9 E Elm
—Marie A wid Frank A mender h 9 E Elm

EARL H. BULER
Electrical Contractor - Wiring - Service and Repairs
105 KNOX STREET Tel. NO rristown 8-2083

Bence Edw W ofc wkr r 198 E Oak
Bench Emma G chf clk Reading Co h 1561 Sheridan la J'ville
—Sarah M bkpr Reading Co r 1561 Sheridan la J'ville
Bencivenga Domenica wid Nicolo h 343 E Lafayette
Benckert Robt C (Edna G) appr tool mkr h 506 W Airy
Bender Mary fcty wkr Am Asbestos Textile Corp r 3710 N Broad Philadelphia
—Russell (Thelma) knitter h 624 Noble
Benedetti Guy O chem h 611 Swede apt 507
Benedetto Anthony J (Mary) greenhouse r 308 Prospect B'port
—Dominick (Marie) h 308 Prospect av B'port
—Leo formn weaver Am Asbestos Textile Corp r 75 Grange av Ambler
Benevolent Protective Order of Elks, Norristown Lodge No 714, Jos H McGrath sec 700 W Main
Benge Helen Mrs parish wkr Evangelical Luth Ch of The Trinity h 16 N Highland av J'ville
Bengivanzo Nicholas (Marie) lab h 1210 Pine
Benia Danl R (Emily D) studt h 117 Haws av
—Emily D Mrs (Emily's Beauty Shoppe) r 117 Haws av
Benigno Russ atndt Norristown State Hosp r 217 Lindenwold av Ambler
Benjamin Ralph (Norristown Electric Supply Co) r Philadelphia
Benkert Jacob J hlpr Schuylkill Valley Grocery Co Inc r Philadelphia
Benkovich Jos M (Rose M) yard mstr h 19 W Front B'port
—Mary wid Jos G h 21 W Front B'port
Benner Emmett R (E Mae) plstr h 1115 W Lafayette
—Florence r 808 Kohn
—Harold (Thelma) oil tanker h 2011 W Main apt 2 J'ville
—Harold W (Mary G) insp h 7 W Spruce
—Jos L (Eliz) reprmn h 207 Buttonwood
—Mary I tel opr State Hosp r 603 W Main
—Maurice F v-pres-sec The Dill Co r Washington Square Gardens
—Robt (Edna) lab h 1214 W Lafayette
—Thelma K Mrs sten Philadelphia Elec Co r 2011 W Main
Bennett Ada M wid Geo E h 512 W Airy
—Austin tester r 231 W Main
—Brearley S Mrs sten Montgomery Trust Co r 1435 Powell
—Carrie E Mrs h 200 E Main apt 4
—Chas W (Mary A) clk Tagliebers Sanitary Mkt h 814 Walnut
—Chas W jr (Natalie) clk PO h 4 Prospect av
—Edith H mach opr h 219 E Fredley
—Edwin G (Ethel) guard h 307 W Brown
—Elvira acct (Philadelphia) r 1501 Juniper
—Elwood R (Mary D) tool mkr h 2103 Coles blvd Coleston
—Franklin B jr (Brearley S) ptrn mkr r 1435 Powell
—Geo E (Eliz) linemn (Wayne) r 1416 Juniper
—Geo H referee State Bur of Emp & Unemployment Compensation, Bd of Review r Jenkintown
—Harold B (Rose) porter Valley Forge Hotel h 1032 Willow
—Harold W S r 219 E Freedley
—Helen B Mrs tchr Blk Horse Sch r King of Prussia
—Howard A (May B) lab Norristown Magnesia & Asbestos Co h 516 Kohn
—Kathrine M studt r 116 Chain
—Lillian G r 219 E Freedley
—Lorraine F Mrs clk h 1501 Juniper
—Louis jr, institutional wkr Norristown State Hosp r 228 Orchard Exeter
—M Kath priv sec (Philadelphia) r 1507 Arch
—Margt J studt r 116 Chain
—Margt M wid Loran R ctr h 116 Chain
—Miriam prin Abr Lincoln Sch h 320 W Fornance
—Miriam F tchr Theo Roosevelt Sch
—Rennie A, USA r 1032 Willow
—Sarah A r 219 E Freedley
Benning Albert S (Carrie S) (Coleman & Wonsetler) h 1317 Pine
—Chas L (Hannah M) elev opr Norristown Penn Trust Bldg h 533 Stanbridge
Benson Wm H (Dessie) greaser h 429 Oak E
Bentley John M pntr Norristown State Hosp r 1202 DeKalb
—Peyton R (Margt A) troublemn Philadelphia Elec Co h 1438 Powell

PHONE
NO rristown
8-1800
545
SWEDE ST.
LEWIS C. DETWILER
REALTOR
REAL ESTATE - INSURANCE

Consult
the
CLASSIFIED
LISTS
of the
DIRECTORY
If You
Would
Find
What You
Wish to
Buy

Bentz Edw (Kath) lab Am Asbestos Textile Corp h 918 Jackson
—Kath fcty wkr Am Asbestos Textile Corp r 918 Jackson
Benyish Geo E (Georgia G) lab h 311 Buttonwood
—Michl (Anna) driver Philadelphia Elec Co r 120 W 5th B'port
—Paul F plater h ss Chestnut av 1 w Burnside av J'ville
—Pauline E clk Philadelphia Elec Co r ss Chestnut av 1 w Burnside av J'ville
Benz Dorothy A Mrs clk Pagels Clothing Inc r 103 Haws av
—Earl R (Emma C) h 1114 Green
—Edna H clk r 1114 Green
—Paul A asmblr r 1114 Green
—Ralph A (Dorothy A) truck driver h 103 Haws av
Berardelli Dorothy Mrs waitress Star's Luncheonette r 102 W Fornance
—Lorenzo agt Home Life Ins Co of Am r 102 W Fornance
—Wm J (Dorothy L) rubber wkr h 102 W Fornance
Bereda Jas N (Gladys J) truck driver Bearoff Bros h 614 W 4th B'port
—Leo mech Bearoff Bros r 207 DeKalb B'port
—Marion box mkr I F March's Sons r 207 DeKalb B'port
—Nicholas J (Kath M) body and fender mn Montgomery Bros Auto Radiator Co h 630 W 4th B'port
Berg David M (Lillie M) carp h 1007 Forest av J'ville
—Florence R chem Adam Scheidt Brewing Co r Philadelphia
Bergandino Albert V (Mary) plmb r 429 Bush B'port
—F Anthony gears wkr r 438 Grove B'port
—John (Mary) h 438 Grove B'port
—Vincent J (Mary) r 438 Grove B'port
Bergen Ross M (Margt M) specialist h 151 W Airy
Berger Abr M (Doris H) tchr David Rittenhouse Jr High Sch h 1804 Pine
—Clinton J r 667 Corson
—Donald hlpr YMCA r River rd
—Dorothy E tchr Eisenhower Sr High Sch r 716 W Marshall
BERGER EMELINE M sec Lyman A Kratz Insurance office 7 E Airy tel NO 8-0663 h 716 W Marshall
—Harry hlpr L Frank Markel & Sons r Conshohocken rd Blk Horse
Bergey Abr F jr, bottler Adam Scheidt Brewing Co r YMCA
—Annie r 1235 Markley
—Chas lab Penna Dept of Hwys r RD 2 Telford
—Chas W (Jean M) gro 1455 W Main J'ville r 40 Egypt rd do
—Clement (Bessie S) h 1421 Locust
—Frank r YMCA
—Harry bus opr Schuylkill Valley Lines Inc r 1455 W Main
—Henry E mgr Pa State Liquor Store r Pottstown
—Henry S (Emma K) bus driver h 1413 W Main
—Jean Mrs tchr W Norriton Twp of Consolidated Pub Schools r 40 Egypt rd J'ville
—Jos A (Mary E) elec eng h 303 Francis av Coleston
—Mary r 646 George
—O Wilmer (Irma C) bus opr Schuylkill Valley Lines Inc h 2041 Clearview av J'ville
—Oliver N court crier Court of Common Pleas h 33 E Marshall
—Tyson fixer Wildman & Swartz Inc r Lederach
—Wm G meter rdr Philadelphia Elec Co r Green Lane
Bergnes Manuel A (Muriel A) phys h 1735 W Main J'ville
Berk Margt R Mrs slswn Novell's Inc r 1202 DeKalb
—Victor H (Margt R) br mgr Pep Boys h 1202 DeKalb
Berkchuk Wm B lndry wkr Montgomery Hosp r PO Box 22 Lafayette Hills
Berkes Phillip A (Frances H) slsmn h 404 Coolidge blvd
—Richd F emp Adam Scheidt Brewing Co r DeKalb Pike
Berkman Herbert dentist 310 DeKalb r Philadelphia
Berkowitz Alan poultry r 123 W 8th B'port
—Henry B h 213 Noble
—Isadore (Fannie) agt Met Life Ins Co h 123 8th B'port
—Michl (Minnie) jan h 201 E Chestnut
Bernard Irvin J (Geraldine) cook h 421 E Basin
Bernardini Adeline T bkpr Norriston Whol Fruit & Produce Co r 202 E Fornance
—Cath G asst credit mgr Sears Roebuck & Co r 202 E Fornance
—Dolly bkpr Fairlawn Store r 202 E Fornance
—Domenic (Rose E) lab Norristown Magnesia & Asbestos Co h 202 E Fornance
—Louis (Marie) carp h 308 Arch apt 3
—Louis lab United Pipe & Supply Co
Bernardo Bertha I slswn F W Woolworth Co r 403 W Lafayette
—Geo B (Doris E) mach fixer h 403 W Lafayette
—Geo W (Bertha I) mach repr r 403 W Lafayette
—Mildred studt r 403 W Lafayette
Bernd Claude H (Lois K) laby asst h 525 Stanbridge

Bernhard Edna Mrs clk h 703 Astor
—Grace M ofc sec Ziegler's r 115 Hartranft av Coleston
Bernhart Conway F spot wldr r 518 Mill B'port
—J Prentis, USA r 518 Mill B'port
—Louise P Mrs ofc sec John J Norton & Son h 518 Mill B'port
Bernick Chas J (Theresa) coater opr h 1st house from Mill rd ws Egypt J'ville
—Frank tire wkr r 325 Grove B'port
—Peter (Vincenza) tube wkr h 325 Grove B'port
Bernsteil Elwood burner McCarter Iron Wks Inc
Bernstiel Elmer appr carp Grater Bodey Co r 215 Knox
—Elmer E (Edna M) carp h 214 Knox
—Geo jr, roofing hlpr Asbestos Insulating Co Inc r 2072 W Main
—Geo K (Mary R) lab r 2045 W Main J'ville
—Gloria Jean nurses' aide Montgomery Hosp r Bridgeport
—John (Priscilla) plate wkr The Hilyard Co h 11 W Spruce
—Margt sorter Norris Lndry Co r 2045 W Main
—Priscilla nurse Montgomery Hosp r 11 W Spruce
—Robt msngr Meyers Drug Store r 214 Knox
Berosh Elmer F (Helen T) saw opr h 29 W 4th B'port
—Geo S (Mary) mill wkr h 31 W 6th B'port
Berry Ellwood (Josephine) driver Crouthamel Motor Frt h 538 E Airy
—Eug uphol Elmer R Schantz r Evansburg
—Geo H (Doris E) hlpr Continental Baking Co h 224 W Main
—Jeanne F clk J Hansell French Inc r Collegeville
—Jos (Angela) h 1340 W Main
—Lenora slswn Friedman's New York Store Inc r Evansburg
—Robt (Annie) opr Norristown Sewage Treatment Plant r 209 Franklin
—Ross J (Eleanor) hlpr h 109 W Wood
—Wm W (E Mildred) weigh mstr h 626 Chain
Berryman Henry lab h 520 Swede
Bersavage Peter E (Cath) dyer h 179 Liberty av J'ville
—Peter E sr r 179 Liberty av J'ville
Bersh Saml B (Lillian) optometrist 29 E Main rms 3-5 h 611 Swede
Bertelson Alf r YMCA
Bertolet Ada K wid Warren H r 401 Francis av Coleston
Bertolette Danl C (Eliz C) field eng Bell Tel Co h 327 W Wood
—Mary Jane clk Norristown-Penn Trust Co r 323 W Wood
Bertsch Matthias cooper Adam Scheidt Brewing Co r Llanerch
Bertucci Albert (Mary) h 355 E Marshall
—Anna M head sort dept Am Screw Co r 352 E Marshall
—Frank H (Marion) truck driver h 205 E Main
—Harry (Ann M) screw wkr h 352 E Marshall
—John steel wkr r 355 E Marshall
—Jos lab r 355 E Marshall
—Rose J tube tester r 355 E Marshall
Besemer Linwood B (Pauline) jan h 529 Buttonwood
Bessa Lambert W dairymn Norristown State Hosp r RD 1 Belfonte
Bessemer Evelyn M clk Philadelphia Elec Co r Brower av Oaks
—Fredk lab h 539 Norris
—Paul C driver Tose Inc r RD 3
—Walter W driver Tose Inc r RD 3
Bessey Frank J (Eliz O) brklyr h 615 W Lafayette
—Frank J jr, driver Crouthamel Motor Frt r 615 W Lafayette
Besson Leon (Frieda M) ctr h 756 George
Beswick Abram P bottler Adam Scheidt Brewing Co r RD 2 Trooper
—Florence H sten State Dept of Forests & Waters r RD 2 Fairview Village
—Geo M (Alberta H) insp h 642 W 4th B'port
—Geo W (Hazel) boiler mkr's asst h 1210 W Lafayette
—Raymond (Ellen May) wtchmn Adam Scheidt Brewing Co h 651 Astor
—Raymond jr (Margt M) electn 745 Willow h do
—Walter (Mabel) kiln opr h 1213 Markley
—Wm L (Mabel V) guard h 544 Astor
Betchyk Jos (Mary) tire wkr r 29 W Front B'port
—Paul (Kate) wool wkr h 29 W Front B'port
Bethany Evangelical Church 600 Swede. Rev Earle M Slitcher pastor
Bethea Frank (Lillie M) lab h 817 Walnut
—John F (Lillie) h 6 Green
—Lacy V policemn h 419 E Oak
—Wm (Donelle E) lab h 329 Moore
—Wilson (Aletha) lab h 527 E Main
Bethlehem Quarry Co, Tom S Ellington supt 1401 DeKalb King Manor
Betlejewski Kalikst tailor B E Block & Bros Inc r Phoenixville
Betner Benj C Co 321 W 4th B'port
Betton Betty Anne comptometer opr r 814 DeKalb
—Janet F clk r 814 DeKalb
—Martha wid Robt h 814 DeKalb
—Wm E clk Myers Drug Store r 814 DeKalb

KOHL & BARRETT
Realtors
Insurance
"Appraising of Montgomery County Real Estate A Specialty"
Phone
NOrristown 5-1165
44 E. AIRY ST.
(Opp. City Hall)

Where To Buy?
Consult the Classified Business Lists in This Directory

Betty's Beauty Shop (William and Betty Tobin) 514 W Marshall
Betz Berthold plmb Norristown State Hosp r RD 4
—Myrtle nurse Montgomery Hosp r Collegeville
Beuchler Sarah tel opr h 719 Stanbridge
Bevan Edith E sten State Inheritance Tax Ofc r Ardmore
Bevin Wm J osteopath 832 DeKalb r 304 W 4th B'port
Bey Minnie M atndt Norristown State Hosp r 2731 Diamond Philadelphia
Beyer Abner (Martha C) asmblr (Conshohocken) h 1207 Markley
—Ambrose S (Emma L) lbr yard wkr h 738 Kohn
—Andrew H (Edna M) yardmn McCarter Iron Works Inc h 318 James
—Edw clk Norristown Magnesia & Asbestos Co r 318 James
—Emily G clk Norristown Water Co h 328 Green
—Emma C sten r 1424 Locust
—Esther Z Mrs customers rep Phila Elec Co h 413 Trooper rd Schracks Corner
—Frank baker Perfection Bakery r Eagleville
—Frank N auto repr ns W Main 2 w Potts av J'ville r do
—H Weldon (Anna H) stockmn h 803 Noble
—Harry H (Ida M) clk PO h 117 Hartranft av Coleston
—Jonas H (Sarah A) bench wkr h 208 W Wood
—Linwood B h 1023 W Marshall
—Ralf B (Helen D) acct h 1416 Markley
—Reuben F (Mary E) jwlr and watch mkr ns W Main 2 w Potts av J'ville h do
—Ruth M tchr Theo Roosevelt Sch r 117 Hartranft av Coleston
Beyerline Frank A (Stella) mach (Conshohocken) h 14 W Marshall
Beyers Isaac S firemn Norristown State Hosp r RD 3
Bianco John A (Mildred D) fcty wkr h 128 E Main
Bianconi Anthony (Eva) tire wkr h 405 Walnut
Biaselle C Wm (Teresa) delicatessen 131 Haws av h 212 Stanbridge
Bibbo Nicholas h 1120 Markley
—Patk J whol candy and tobacco 100½ DeKalb h 805 do B'port
Bibighaus D Wm (Margt E) formn h 142 W Airy
—Fredrick blue print wkr r 142 W Airy
Bible House (Mildred Fox) kindergarten 710 Swede
—Testimony Church 1225 Pine
Bickel Francis M (Josephine P) insulation wkr r 77 Egypt rd J'ville
—Leon W (Ella Mae) formn h 1101 Powell
—Wm (Eliz) lab h 201 Hartranft av
Bickell Edna M atndt Norristown State Hosp r 5 Overhill rd Upper Darby
—Ernest M atndt Norristown State Hosp r 5 Overhill rd Upper Darby
Bickerdyke H chef r 231 W Main
Bickhart Chas W (Ethel M) driver h 1332 Arch
—Chas W jr, slsmn Ziegler's r 1332 Arch
Bickings Frank r 149 W Elm
—Harry M ship clk r 1421 Juniper
—Jean mach opr h 149 W Elm
—Louella S h 22 W Airy apt 2
—Mary bkpr (Phila) r 1421 Juniper
—Osman H (Dorothy S) stripper h 856 Cherry
—Sadie M prin Jos K Gotwals Pub Sch h 1421 Juniper
Bickley Henry J (Florence) electn h 466 Fairfield rd Blk Horse
Biddle Anna M Mrs beauty shop 28 W Airy r do
Biegemann Walter L clk County Controllers Office r Norberth
Biehl L Chas (Frances M) h 1220 Powell
—Louis F (Gladys A) tool mkr r 532 Astor
—Paul E, USA r 532 Astor
—Peggy J clk Norristown-Penn Trust Co r 532 Astor
Biele Albert M (Flora H) asst supt Norristown State Hosp and phys 1201 Stanbridge h es N Whitehall rd 9 n W Marshall J'ville
Bielecki John J (Martha M) bottler h 1 W 4th B'port
Bieler Oscar clk Board of Assessment & Revision of Taxes r E Greenville
Bierman Wm jan Court House r 745 W Charlotte Pottstown
Biesecker Ivy G Mrs maid Valley Forge Hotel r 822 Haws av
—Preston J (Ivy G) tire wkr (Oaks) h 822 Haws av
—Preston J jr (Theresa B) linemn hlpr Phila Elec Co h 706 Chain
—Theresa Elaine Mrs slswn Robt J Snyder r 706 Chain
Biestelle Dominic P (Dorothy W) appr stone ctr h 747 Chain
Biggs Dorothea F music supvr Plymouth Township Sch Dist r Philadelphia
Bigosdi Rita M atndt Norristown State Hosp r 814 E Elm Conshohocken
Bilella Anthony (Cath) truck driver and bull dozer opr h 1065 Powell
—Jas (Mary) driver slsmn Peoples Clns & Dyers h 302 W Brown
—Jas (Minnie) lab h 335 Moore
—John Jos (Mary M) driver Tose Inc h 219 Buttonwood
—Jos (Dorothy) pres Martino Candy Co h 725 Chain
—Josephine N r 423 Moore
—Louis J driver Norristown Times Herald r 908 Arch

—Michl h 423 Moore
—Michl A musn r 302 Brown
—Thos (Minnie M) crane opr h 533 Astor
Biletto Chas bar tndr Patk Collette r 1209 Arch
Bilick Herman slsmn Adams Clothes r Philadelphia
Bill Christine C atndt Norristown State Hosp r 220 S 5th Lebanon Co
—Eliz A Mrs dry cln r 823 W Main
—John M jr, linemn Phila Elec Co r Conshohocken
Bill's Cleaners (Bill Powell) 238 E Penn
Billak Conrad K fibre wkr h 608 Ford B'port
Billela Benj (Mary Jane) slsmn h 370 E Penn
—Harry (Theresa) box lunch (Terry's Lunch) h 370 E Penn
Billera Chas (Angelina) lab h 408 Moore
—Chas W III r 408 Moore
—Eliz opr True Form Corset Co r 408 Moore
—Gasper linoleum layer Girvan Linoleum Shop r 408 Moore
Billetta Philip C (Sadie) mill wkr h 616 Walnut
—Sylvester (Jeanette) cement wkr h 705 Moore
Billetto Paul J (Lena A) lab h 364 E Marshall
Billig Beatrice fnshr Wildman & Swartz Inc r Swede rd Penn Sq RD 3
—Victor J (Beatrice M) tiremn Tose Inc h RD 3
Billings Helen A Mrs treas Phila Textile Finishers Inc h 1327 DeKalb
Billips Josephine domestic Dunnaway Funeral Home r 200 Franklin
Billitto Chas (Lydia) driver Schuylkill Valley Grocery Co Inc h 1043 Swede
—Frances r 419 Moore
—Jacob (Rose) lab h 351 Moore
—Jas (Cath) steel wkr h 127 E Marshall
—Jos studt r 127 E Marshall
—Lillian wid Chas h 419 Moore
—Mary mach opr r 419 Moore
—Philip T, USAAF r 127 E Marshall
Bilotti Leo asst mgr Sun Ray Drug Co r Ambler
Binder Chas S (Freda) agt Prudential Ins Co h 206 Hartranft av Coleston
Bindlaub Martin P h 315 W Roberts
Bingaman Paul (Marion) tchr (Phila) h 604 Noble
Bingham Francis R (Susan) elec eng h 1200 Ridge rd Blk Horse
—Wm state sanitarian Bur of Health Conservation r Conshohocken
Birkett Eleanor Mrs (Yankee Clipper) r Havertown
Birmingham Jas (Edith S) h 1725 Powell
—Robt (Pearl E A) wood wkr r 540 Haws av
Birrtani Ambrosina Mrs r 835 W Marshall
Bisbing Arth cemetery supvr Dept of Veterans Affairs Montgomery County r Ambler
—Emma L wid Earl waitress h 503 Swede
—Walter (Mary) lab r 1217 W Airy
—Walter T (Amanda S) driver h es S Pennsylvania av 4 s Jackson st J'ville
Bisconti Lena M tube wkr r 450 Jefferson Blk Horse
—Vincent (Theresa M) formn h 450 Jefferson Blk Horse
Biscotte Anthony (Josephine G) auto repr 619 Green h do
Biscotti Jos V (Rose) quarry wkr h 31 W 2d B'port
Bishop Albert steel wkr r 930 W Wash
—Curtis (Helen V) dept mgr McCoy's Music & Elec Co h S Wakefield rd J'ville
—Erwin emp Evans-Roberts Inc r Lederach
—Frank E (Anna) adv solr Norristown Times Herald h 1236 Markley
—Harold drill press opr McCarter Iron Works Inc r Milner Hotel
—John hlpr r 231 W Main
—John S (Henrietta) brigadier Salvation Army h 533 Swede
—Leona h 1102 Arch
—Leslie S (Lelia E) metalurgist h 1728 Locust
—Norman L studt r 1728 Locust
—Thos (Stella P) h 800 Stanbridge
—Thos r 930 W Wash
—Walter mgr A D Schulte Inc r Philadelphia
Bissell Lena Mrs checker Acme Markets Inc r Phoenixville
Bissey Alf asst mgr A&P Super Market r Telford
Bitner Chas railroad wkr r 33 W Main apt 6
—David R (Nellie) hlpr h 1316 DeKalb King Manor
Bitting Chas A (Carmella M) mtcemn r 344 E Marshall
—Chas C (Kate D) h 564 Kohn
—Doris waitress Frank's Luncheonette r 554 Noble
—Eleanor waitress Beatrice Walters r 554 Noble
—Harrison (Eleanor M) electn Wm J Hogan h 554 Noble
—Wm K asst supt Penna State Highway Dept r Skippack
Bittner Marion ironer Norristown Damp Wash

Bitu-Rock Corp, Harlan Conly pres-treas Lee K Carr sec road materials 155 Conshohocken 2d Blk Horse [Manor
Bixler Homer S (Alice B) mgr Launderette h 165 Glenwood rd King
Black Anna Mrs domestic r 327 E Penn
—Hattie L laundress Abington Friends Home r 806 Smith
—Horse Beverage Co (John Modestine, Jos LaPenta) beer distrs rear 1229 Ridge rd Blk Horse
—Horse School-Plymouth Township, Cardin D Brown supvg prin es School la RD 4 Blk Horse
—Jos slsmn Stroehmann Bros Co r RD 4
—Noel (Gladys) lab r 103 W Penn
—Wm F (Wilhelmina) supvr Phila Elec Co h 209 Hartranft av Coleston
Blackburn E Virginia clk (Phila) r ws Potts av 1 n W Main st J'ville
—Irvin G (Edith C) mach H & H Machine Co r 814 Walnut
—John T asst collr mgr B E Block & Bros Inc r Philadelphia
—S Marie wid Irvin h ws Potts av 1 nw Main st J'ville
Blackfan Apartments 28 W Main
Blackiston Anna J Mrs (Jones & Blackiston) r 301 E Marshall
—Wm T (Anna J) (Jones & Blackiston) h 301 E Marshall
Blackshire John (Virginia) lab h 1226 Green
Blackwell Ethel r 124 E Spruce
—Martha M wid Thos H h 124 E Spruce
—Wm baker Perfection Bakery r Trooper
Blackwood Jeanetta V occupational therapist Norristown State Hosp r 141 E MtPleasant av Phila
Blades Florence M laby tech Norristown State Hosp r RD 2
—Randall S electn Norristown State Hosp r 725 W Marshall
Blair Donald C (Dorothy D) tire wkr r 616 DeKalb B'port
—John D (Margt B) lathe opr h 128 Liberty av J'ville
—Minnie mender Wildman & Swartz Inc r Center Square
Blake Carlene nurse Norristown State Hosp r RD 1
—Eleanor L Mrs ofc sec W T Grant Co r 303 S Trooper rd
—Geo J reporter Norristown Times Heald r Conshohocken
—Jas formn Phila Elec Co r Phoenixville
—Jas V (Dorothy E) ticket agt (Phila) h 16 E Brown
—Leonard (Eleanor) prntr h 303 S Trooper rd
—Patricia A, X-ray techn Montgomery Hosp r Conshohocken
—Paul J (Mary B) bottler Adam Scheidt Brewing Co h 45 E Chestnut
—Pauline hlpr Montgomery Hosp r Collegeville
Blakely Florence N wid Dillwyn cafeteria wkr h 316 W Fornance
Blanche Ann Marie ofc clk r 700 DeKalb B'port
—Timothy L (Mary M) steel wkr h 700 DeKalb B'port
Blaney Henrietta Mrs clk Bd of Assessment & Revision of Taxes r Balla Kinwood
Blank John S brkmn h ns Chestnut st 1 w Burnside av J'ville
—Lillian F wid Isadore r ns Chestnut st 1 w Burnside av J'ville
—Mae Mrs h 1508 Harding blvd
Blasband Chas lwyr 523 Swede r 5th and Mill sts B'port
Blaszezak Zygmunt C sls supvr Stroehmann Bros Co r 2051 Butler pike Conshohocken
Blattner Anne wid Geo C h 322 Francis av Coleston
—Chas C (Ella F) h 1251 Swede
—Eliz F domestic r 322 Francis av Coleston
—G F jr, heating servicemn h 1010 Forest av
—Geo oil burner mech Asbestos Insulating Co Inc r RD 3
—Geo jr, oil burner hlpr Asbestos Insulating Co Inc r 1010 Forrest av
—Leon truck driver r 322 Francis av Coleston
Blaum Bernard (Phyllis) dental studt h 814 DeKalb
—Phyllis Mrs tchr B'port Jr-Sr High Sch r 814 DeKalb
Blechman Ronald (Beatrice) sign pntr h 15 Hartranft av
Blessing Bernice Mrs h 214 Liberty av J'ville
—Jas linemn Phila Elec Co r 214 Liberty av J'ville
Bleuit F Storey (Margt L) eng asst Phila Elec Co h 715 Stanbridge
Blevins Danl patrolmn Phila Elec Co r Chatham
Blew Irene L fnshr h 1406 Arch
Blewitt Wm A clk B'port PO r King of Prussia
Blindt Stanley M (Helen W) ry mail clk h 214 W Wood
Blith Wm E (Lilyan K) driver McCoy's Music & Elec Co h 151 W Airy
Blithe Mrs r 1220 W Lafayette

BLOCK B E & BROS INC
JOSEPH LIEBMAN pres
LOUIS E BLOCK v-pres
FRED WOLF JR, treas
JACOB R BEIDEMAN sec and genl mgr
DEPARTMENT STORE
11-25 W Main
tel NO 5-8700
See page 19 Buyers' Guide and right side lines

NORRISTOWN-PENN
Trust Company
EST. 1888
Member Federal Deposit Insurance Corporation
Member Federal Reserve System

Block
—Benj E h 522 Haws av
—Chas T (Minnie) clk h 86 Centre av J'ville
—Ed A (Selma R) supvr h 732 Buttonwood
BLOCK LOUIS E (Stella) v-pres B E Block & Bros Inc h 516 Murdoch rd Philadelphia, Pa
—Sophia r 522 Haws av
Blockburger Chas r 231 W Main
Blockson Annie B Mrs furn rms 235-237 W Lafayette r do
—Chas E jr (Annie B) plstr 235-237 W Lafayette h 237 do
—David R (Ethel O) lab h 346 E Oak
Blomquist Eug mech hlpr Phila Elec Co r Pottstown
Blong Eliz M atndt Norristown State Hosp r 1514 Butler pike Conshohocken
Bloom Edna Mrs grad nurse Norristown State Hosp r 736 Haws av
—Rae B dental asst Israel Ross r 64 Nancy's la King of Prussia
Bloomer Larry (Ethel) lab h 79 Egypt rd J'ville
Bloxham Claire C (Estelle J) slsmn h 112 W Fredley
—Estelle asst hsekpr Montgomery Hosp r 112 W Fredley
Blue Jay Restaurant (Constantine P Bottos, Philip Nicolaou) 22-24 W Main
—Ribbon Bar (Richd Thoraldson) 205 DeKalb
Bluebell Jos farmer r 99 S Schuylkill av J'ville
Bluford Milton (Irma A) lab h 1000 Green
Blumenstock Fredk emp Adam Scheidt Brewing Co r Philadelphia
Board of Education Norristown School District, H Walton Wood pres Vincent Godshall v-pres Harold R Kratz sec-bus mgr W K Oberholtzer treas Iver J Gustafson, Rev Robt J Gottschall, M Eug Seltzer, Mrs Mabel K Krusen, Geo W Wood, Robt B Brunner members Ellwood A Geiges supt Aaron S Swartz jr, solr Coolidge blvd cor Markley
Bobb Geo linemn Phila Elec Co r Phoenixville
Bobby Anna C mach opr r 454 Depot B'port
—Jos (Rose) h 439 Prospect av B'port
—Mary C wid John h 454 Depot B'port
—Mary J nurse Montgomery Hosp r 454 Depot B'port
—Michl M woolen wkr r 454 Depot B'port
Boccaro Christine wid Carlo h 52 E 4th B'port
Boccella Philip (Mary) h 123 W 7th B'port
—Saml (Josephine) steel wkr h 41 W 5th B'port
—Saml P (Josephine L) ofc clk h 710 Green apt 4 B'port
Bocelli Salvatore J (Marie A) short order cook r 301 Prospect av B'port
Boch Ludwig (Frieda) brewer h 316 W Roberts
Bochner A (B & Z Hosiery Products Co) r 8714 21st av Brooklyn, NY
Bock E Ernest (Mildred S) saw opr (Oaks) h 663 Astor
—Edw E (Ida H) paper hngr 511 Cherry h do
—Wm H (Mary P) mach opr h 1311 Markley
Boczkowski Teofilia A tchr Jos K Gotwals Pub Sch r Springfield
Bodey Marian Lois studt nurse Montgomery Hosp r 1301 Powell
Bodge Chas, USN r 526 Kohn
—Geo H (Cath) threader dept American Screw Co h 316 George
—Walter J deliverymn Adam Scheidt Brewing Co r Port Indian rd RD 1
—Wm C (Iva M) plmb h 401 Francis av Coleston
Bodnar Edw J agt Baltimore Life Ins Co r Phoenixville
Boehm Jeanne M Mrs slswn D M Yost Co r RD 4
—John H sr (Margt A) h 101 Selma
—John H jr, mach opr r 101 Selma
—Jos E (Helen M) steel wkr h 106 Stanbridge
—Wm J mach r 101 Selma
Boehret Jas J (Helga C) tire bldr h 1412 Harding blvd
Boerner Mary F wid John C r 105 Montgomery av Coleston
Boesenberg Cash Register Service (Robt J Boesenberg) 1521 Powell
—Edw E (Joan Y) rprmn r 1521 Powell
—Joan K Mrs mgr Fanny Farmer Candy Shop r 1521 Powell
—Richd F cost acct r 1521 Powell
—Robt J (Marie F) (Boesenberg Cash Register Service) h 1521 Powell
Boettner Wm E genl mgr Machined Metals Co Inc r North Wales
Boileau Louise W wid Jacob r 43 N Whitehall rd J'ville
Boland John dept head Sears Roebuck & Co r Penllyn
—Patk fcty wkr Am Asbestos Textile Corp r 231 W Main

VALLEY FORGE HOTEL
RUSSELL WILSON, Manager
DINING ROOM — COCKTAIL LOUNGE — GRILL
TEL. Norristown 8-3260

Plenty of Electricity and Gas is Ready For Your Every Need . . . Now and in the Future

Philadelphia Electric Company
212 DeKALB STREET

ACCOUNTANT
John E. Brogan
317 SWEDE ST.
NORRISTOWN, PA.
Tel. NO 5-3588

Bolden Myrtle A atndt Norristown State Hosp r 223 Greenfield
Bole Martha clk Norristown Ford Co r Philadelphia
—Robt J jr, mgr Norristown Ford Co r 627 Shadeland av Drexel
—Theo J slsmn Norristown Ford Co r 605 Runnymede
Bolehala Henry J mill wkr r 66 W Rambo B'port
—John W (Bertha M) gro h 66 W Rambo B'port
—Laura V tubing wkr r 66 W Rambo B'port
—Thos J, US Paratroopers r 66 W Rambo B'port
Boles Jane R clk Adam Scheidt Brewing Co r Philadelphia
Bolger Edw W (Eliz T) boro police h 538 DeKalb apt 4
—Eliz J clk in chg Robt W Leeds h 734 Kohn
—J Donovan insp h 1330 Markley
—Jas J (Jean F) radio reprmn B E Block & Bros Inc h 1302 Arch
—Jas P r 825 Swede
—Jean clk r 1302 Arch
—Joan R clk Tose Inc r 33 E Rambo B'port
—John mech Norristown Ford Co r 122 Front W Conshohocken
—John mill wkr r 1302 Arch
—John F jr, mech r 229 E Basin
—John W (Rose R) electn constn wkr h 33 E Rambo B'port
—John W jr, electn appr r 33 E Rambo B'port
—Jos teller B'port Natl Bank r Washington Sq
—Nan R tel opr Continental Diamond Fibre Co r 1330 Markley
—Nellie M wid Jas F h 229 E Basin
—Rebecca H wid John J r 1330 Markley
—Robt mgr D M Yost Co r 33 E Rambo B'port
Bolgonese Al h 629 Grove B'port
Bolig Geo E (Sadie E) formn h 1228 Astor
—Leon W drier Lees (B'port) h 1004 Markley
—Ralph J (Anna D) mach h 1211 Astor
Bolis Jos J (Helen) eng Rdg RR h 759 Astor
Bollinger David H (Emily) gas sta Schrachs Corner Service Station h 211 W Roberts
—Jas M h 216 W Wood
Bolognese Amedo A (Josephine E) clk h 349 Moore
—Angelo (Jennesia) lab (B'port) r 316 Moore
—Anthony M shoe repr r 323 Moore
—Atillio (Mellie) plmb 645 Bush B'port h do
—Gino lab r 316 Moore
—Jos (Theresa) lab h 323 Moore
—Mary wid Ralph h 529 Grove B'port
—Raymond (Louise) r 505 E Marshall
Bolton G Paul aud (Phila) r 139 W Airy
—Harriet wid Geo W h 139 W Airy
—John H (Helen V) sec Zimmerman Paper & Supply Co h 1514 Powell
—Neva K wid Jas H h 711 Church
—Ronald J, USN r 210 W Freedley
—Ronald R (Rose L) parking meter mtcemn Boro of Norristown h 210 W Freedley
—Rose E wid John L domestic h 308 Hamilton
—Russell B (Eliz H) traffic mgr h 553 Buttonwood
—Walter C (Muriel M) mach h 31 S Trooper rd J'ville
Bomberger Helen A asst librn Eisenhower Sr High Sch r 209 Haws av
—Margt C file clk r 209 Haws av
—Robt H (Gertrude C) teller Montgomery Trust Co r 22 StPaul's rd Ardmore
Bona Chas (Margt) mech h 18 E Chestnut
BONDED CLEANERS (I Sanders) Dyers & Cleaners 555 Chain tels NO 5-1912-NO 5-2171—See page 14 Buyers' Guide
Bondi Angeline J reeler (B'port) r 318 Jefferson
—Anthony A (Mary) barber 611 DeKalb h 126 E Airy
—Chas (Gloria) h 409 Forest av
—Dominick lab r 249 E Oak
—Dominick C (Ruth S) truck driver h 2012 Clearview av J'ville
—Domonick J (Mary) crane opr h 107 Rosemont av
—Jas (Sally A) boiler mkr h 537 E Main
—Jas (Anna) fcty wkr h 1345 Markley
BONDI JAMES FURNITURE STORE (James V Bondi) Arch and Chestnut Sts tel NO 8-4089
—Jas S threader dept American Screw Co r 921 Thomas

D. M. YOST CO.
Family Department Store Since 1862
MAIN and DeKALB STS. Tel. NOrristown 8-3800

Bondi
—Jas V (Sophia M) furn 625 Arch h do
—Jos (Lauretta) h 814 Noble
—Jos A (Lillian C) hairdrsr Alphonse Hair Stylist r 337 E Main
—Jos P (Anna S) lab h 249 E Oak
—Josephine wid Jas h 318 Jefferson
—Lillian Mrs r 921 Thomas
—Louis (Mary) h 311 Jefferson
—Louis (Regina) (Nick & Louis) h 416 E Main
—Mary spinner r 311 Jefferson
—Pasquale J (Frances C) appr photo engr Norristown Times Herald h 328 Buttonwood
—Sara L beauty opr Marvel Beauty Shop r 249 E Oak
Bondi's whse 334 DeKalb B'port
Boneck Stanley J (Marie) steel wkr h 1023 DeKalb
Bonekemper Arth P (Hilda M) tchr (Phila) h 1420 Harding blvd
—Charlotte E sec r 1420 Harding blvd
—Harold G jr, lino opr Norristown Times Herald r Lansdale
Bonenberger Fred mtce formn Norristown State Hosp r Groton Pk and Whitehall rd
—Loretta T atndt Norristown State Hosp r RD 2
Boninsegna Aldo E (Eleanor) mgr Milner Hotel r 231 W Main
Bonkoski Stanley J (Sarah P) metalurgist h ws Belvoir rd Blk Horse
Bonman Edna E wid Howard E prac nurse h 1204 Pine
Bonnanico Rose M weaver Norristown Rug Mfg Co r Port Kennedy
Bonnet Shop The (Eleanor S Voorhees) ladie's accessories 602 W Marshall
Bono Agostino h 423 E Airy
—Alfonso (Rose C) huckster 662 Moore h do
—Angeline wid Walter r 736 E Marshall
—Anthony (Lillian) lab h 333 E Marshall
—Antoinette M sls clk Friedman's NY Store r 611 Walnut
—Antonio, USN r 738 E Marshall
—Augustine (Daisy J) elev opr r 701 DeKalb B'port
—Augustus G, USA r 738 E Marshall
—Bartholomew (Louise) lab American Screw Co h 610 Sandy
—Benj (Frances) meats 600 Walnut h do
—Carl lab r 509 Moore
—Cath sorter Norris Laundry Co r 417 Walnut
—Chas (Agnes) shaver American Screw Co r 600 Walnut
—Chas J mtcemn Adam Scheidt Brewing Co r 534 E Marshall (USA)
—Chas S (Rose) barber 205 E Main h 621 Violet
—Chas V (Philomn M) lab h 1318 Powell
—Domenico (Angelina) lab h 611 Walnut
—Florence Mrs h 415 Walnut
—Frances M looper r 634 Sandy
—Frank (Lena) lab h 430½ Moore
—Frank mill wkr r 415 Walnut
—Gasper (Mary) trucker h 204 E Chestnut
—Gus (Josephine) trucking 454 E Airy h do
—Harry J (Anne J) floor eng r 672 Marshall
—Jos A (Antoinette) dyer h 116 Crooked la King Manor
—Jos A (Betty J) trucker American Screw Co h 531 George
—Jos C driver Anthony Mirabile r 1201 Hallowell Consho
—Josephine exam Wildman & Swartz Inc r 634 Sandy
—Lena wid Jas h 503 Sandy
—Lena P opr True Form Corset Co r 423 Airy
—Lillian mach opr r 658 Moore
—Lillian P opr True Form Corset Co r 610 Sandy
—Lindy S r 634 Sandy
—Louis (Rita) lab h 357 E Main
—Marguerite prsr Norristown Damp Wash
—Mary H roller American Screw Co r 423 E Airy
—Michl elev opr American Screw Co r 738 E Marshall
—Michl (Eliz) formn h 672 E Marshall
—Michl (Mary) lab h 738 E Marshall
—Michl (Mary) lab h 634 Sandy
—Michl S (Eleanor S) (Town Tavern) h 534 E Marshall
—Paul J bar tndr r 534 E Marshall
—Philip A (Beatrice) h 557 Kohn

Alan Wood COKE
The Modern Domestic Fuel
High Carbon
Low Ash
More Heat
Less Waste
ALAN WOOD STEEL COMPANY
COKE and CHEMICALS DIVISION
Main Office CONSHOHOCKEN, PA.
Plant SWEDELAND, PA.
PHONE NOrristown 8-4800
REPRESENTATIVE DEALERS LOCATED EVERYWHERE IN EASTERN PENNA. SOUTHERN N. J. DELAWARE and MARYLAND
Alan Wood COKE

ANNE TAWNEY
Women's Coats Suits Dresses Accessories
622 DeKALB ST.
Tel. NOrristown 8-4676

JOHN J. CORSON
REAL ESTATE — INSURANCE
33 W. MAIN STREET Tel. NOrristown 5-8585

Bono
—Phillip S (Margt) produce dlr 765 Astor h do
—Russell (Santilla) mach opr h 1214 Tremont av
—Salvatore (Josephine) coiler h 217 E Poplar
—Salvatore (Josephine) wool wkr h 658 Moore
—Saml (Lena) gro h 303 Hamilton
—Sceda F nurse r 610 Sandy
—Sebastine (Rose) h 225 E Airy
—Steph (Mary A) clk (Phila) r 534 E Marshall
—Thos (Christine M) formn h 217 E Penn
—Victor (Pauline) h 417 Walnut
—Wm C tractor driver Norristown State Hosp r 611 Walnut
—Wm J clk Phila Elec Co h 672 E Marshall (USA)
Bono's Grocery (Robt L Feliciani) 1091 Powell
Bontempo Andy (Violet A) shoe mkr r 11 W 5th
—Anthony J, USAF r 834 Smith
—Carlo A (Rose) shoe mkr h 536 Bush B'port
—Dominic J (Dorothy) osteo phys 622 Swede h do
—Dominick (Sue) asst opr Norristown Sewage Treatment Plant h 834 Smith
—Dorothy B Mrs school nurse School Dist Medical Center r 622 Swede
—Jos P, USA r 834 Smith
Book M Harold pathologist Norristown State Hosp r do
Booker Margery R graduate nurse T J Natoli and A J Fingo r Audubon
Bookheimer Robt B (Ada) baker h 640 George
Bookman Minnie M wid Wm A h 21 E Fornance
Books Carrie fcty wkr r ss Chestnut av cor Potts av J'ville
Boone Geo H (Clara M) supt sewage disposal plant Boro of Norristown h 713 Church
Boorse Anna M Mrs sten Norristown Magnesia & Asbestos Co r 211 Walnu
—Christain C road supvr h 2103 W Main J'ville
Boot Anton (Bessie M) slsmn h 2100 Coles blvd Coleston
—Bessie M Mrs ofc clk Black Horse sch r 2100 Coles blvd Coleston
—Ruth studt r 2100 Coles blvd Coleston
Booth Danl lab r 206 E Fornance
—Elsie wid John M h 320 James
—Fredk R sec Rawn Garage Inc r 305 Green
—Harry E (Viola M) driver Humane Fire Co No 1 of Norristown h 305 Green
—Harry J driver r 305 Green
—Lawrence (Margt) lab r 637 Stanbridge
—Nola ironer Norris Laundry Co r 320 James
—Thos J (Dolores M) gear wkr h 412 W Lafayette
—Wm J (Margt) car insp h 206 E Fornance
—Wm J jr, mach opr r 206 E Fornance
Boothe Geo N (Ethel R) r ws Burnside av 4 n Main st J'ville
Boothroyd Philip D radio eng WNAR r RD 1
Booz Allen S (Evelyn F) insp h 614 Astor
—Franklin (Margt) USA h 31 Jacoby
—Franklin F h 234 Minor
—Howard F (Frances) lab h 1032 Cherry
—Robt clk A&P Super Market r Telford
—Woodrow (Dolly) lab h 915 W Wash
Booze Wm mach r 205 W Main
Borbely Frank (Phyllis) mtcemn h 506 Stanbridge
—Phyllis M Mrs bkpr Norristown Federal Savings & Loan Assn r 506 Stanbridge
Borchers Harry L (Eliz E) contr 1139 Markley h do
—Walter A (Sara S) supt (Phila) h 807 Buttonwood
Bordeaux Ida domestic r 1063 Willow
—Quincy (Arline G) steel wkr h 241 E Main
Bordonaro Mary A claims asst Federal Security Admin r Philadelphia
Borelli Jos (Margt) condr h 671 Kohn
Borgmann Harry emp Norristown Box Co r RD 3
Borgstede Roberta studt r 406 Warren
Borneman Amanda r 544 Noble
—Esther Y piano tchr r 1215 Powell
—Henry S pres Penna German Society r Philadelphia
—Warren B (Edith J) asst real est officer (Philadelphia) h 1215 Powell

118 E. MAIN ST.
GOLDENBURGS
Complete Line of HOME FURNISHINGS
TEL. NOrristown 5-7973

Established 1886 I. F. MARCH'S SONS Phone NO 8-0425
LUMBER BUILDING MATERIALS COAL
BOXES AND CRATES NAILED OR IN THE SHOOK
FOURTH AND MILL STREETS BRIDGEPORT, PA.

Borns Patricia F asst phys Norristown State Hosp r 428 W Bringhurst Philadelphia
Boro Market (John Demetris) 501 DeKalb B'port
Borovkoff Walter (Mary) (Wally's Luncheonette) h 1329 Ridge rd Blk Horse
Borrelli Nicola (Bridget) floor sanding 526 E Main h do
—Wm mtcemn Norristown Times Herald r 613 Swede
Borromeo Louis A r 132 W 5th, B'port
Borsket Wayman lab h ws Crawford av Blk Horse
Borten Herman dir Norristown Meat Cutters Training School Inc r Philadelphia
Bortz Myron (Kathrine) clk Reading RR h 135 Rosemont av
—Myron jr, lab r 135 Rosemont av
—Wm railroad wkr r 135 Rosemont av
Borzelleca Anna wid Anthony h 1007 E Main
—Eliz fcty wkr r 1007 E Main
—Marguerite D tchr Eisenhower Senior High sch r 1007 E Main
—Peter (Madeline) steel wkr h 963 E Main
—Stanley P (Margt) driver Tose Inc r 1007 E Main
Borzilla A baker r 231 W Main
Borzillo Albert M (Cath) lab h 348 Moore
—Angelo J (Borzillo's) h 1330 W Main B'port
—Anthony (Josephine) clk r 439 E Marshall
—Anthony J shipper Highway Materials Inc r 439 E Marshall
—Anthony M (Sarah) box mkr I F Marche's Sons h 601 Fraley
—Anthony M burgess Bridgeport Boro r Hurst and Fraley sts B'port
—Anthony N (Minnie E) tube winder r 240 Hurst B'port
—Anthony W (Anne) pres Borzillo Bakery Inc r Belvoir and Johnson rds
—Bakery Inc, Anthony W Borzillo pres Frank DiJohn v-pres Chas Arena sec Cosimo Diccico treas 371-375 E Main
—Betty A fcty wkr r 341 E Main
—C Chas (Vera B) crane opr h 1312 DeKalb King Manor
—Carmella wid Angelo r 615 Fraley B'port
—Cosmo (Mary) hauling 439 E Marshall h do
—Eliz A burler Norristown Rug Mfg Co r 341 E Main
—Gennaro M carp h 615 Fraley B'port
—Geo woolen mill wkr r 240 Hurst B'port
—Herbert baker r 369 E Main
—Ida M (Ida's Beauty Shoppe) r 341 E Main
—Kathryn tel opr r 369 E Main
—Michl (Anne) ship clk h 212 Chain
—Nicholas (Sadie) h 369 E Main
—Nicholas (Philomena) wtchmn h 240 Hurst B'port
—Nicholas V fcty wkr r 240 Hurst B'port
—Pasquale baker Borzillo Bakery Inc h 341 E Main
—Pete (Julia) baker h 1031 W Lafayette
—Remo (Josephine) truck driver r 700 Tremont av
—Rose A spinner r 615 Fraley B'port
—Salvatore J woolen mill wkr r 240 Hurst B'port
—Wm H (Elaine D) baker Borzilio Bakery Inc r 369 E Main
Borzillo's (Angelo J Borzello) serv sta 605 Fraley B'port
Bosler Arneta Mrs chkr h 202 Jacoby
—Clarence H (Ethel M) mach h 1126 Swede
—E Virginia tchr r 1337 Pine
—Elmer H drftsmn h 13 River Front
—Funeral Home (Merritt W Bosler) 627 Swede
—J Ralph (Bertha E) auto repr ws School la 2 s W Main st J'ville h do
—Kenneth E (Ruth W) studt r 807 Stanbridge
—Linwood W (Edna J) agt Met Life Ins Co h 1337 Pine
—Linwood W jr, clk r 1337 Pine
—Marion V insp r ws School la 2 s W Main st J'ville
—Merritt W (Emily) (Bosler Funeral Home) r 1431 Pine
—Mildred Jane sec Norristown School District
—Raymond B (Mary Jane) ins agt h 83 N Jefferson av
—Russell I (Beatrice F) drftsmn r 1126 Swede
Bosley Lorraine A Mrs marker W T Grant Co r Plymouth Meeting
Bossard Elmer R (Mildred R) wldr h 602 W Airy
—Mildred opr True Form Corset Co r 602 W Airy
—Robt R, USA r 602 W Airy

METL FORM CO.
FLINTKOTE PROTECTION
General Sheet Metal Work
Warm Air Heat
Roofing
Winter Air Conditioning
Oil Burners
Power Ventilation
Dust Collection
Siding
Furnaces
217 PEARL STREET REAR
TEL. NOrristown 5-7966

BUD'S GARAGE
CHAS. A. RAUCH Proprietor
Sales WILLYS Service
JEEPS-STATION WAGONS
TRUCKS
PASSENGER CARS
620 W. AIRY ST.
TEL. NOrristown 8-1276

LLOYD F. KERSHNER INC.
General Building Construction
• Estimating
• Jobbing
Commercial Blue Printing
Montgomery Trust Arcade
Tel. NOrristown 8-5900

DANIEL A. SKELLY
Realtor—Insurator
Phone NOrristown 8-2445 530 DeKALB ST.

Bossard
—Thelma L beautician r 602 W Airy
Bossert Andrew S (Idella B) mach h 38 Centre av J'ville
—Bertha I wid Wm J h 38 E Main
—Clara H mach opr h 665 Astor
—Luray wid Rolen h 1061 Swede
—Lydia M mach opr r 665 Astor
—Virginia L sten Philadelphia Textile Finishers Inc r 38 Center av J'ville
—Warren G (Irene D) drftsmn h 633 Astor
—Warren H grinder r 633 Astor
Bostock Edw A (Ruth) sub clk PO h 18 Lincoln av
Boston Store The (Sol Ladov) men's clothing 150 W Main
Boswell John S r 1040 Cherry
Botelho Frank P cook Norristown State Hosp r 22 Ratcliff, Fall River, Mass
Botta Nicholas driver-slsmn Nelson Dairies Inc r 2015 Newcomb, Philadelphia
Botto Anne Mrs sten Mfrs Assn of Montgomery County r RD 2, Collegeville
Bottos Constantine P (Blue Jay Restaurant) r Philadelphia
Bottwin John r 252 W Main
Botzum Theo F (Eliz E) driver Ry Exp h 219 Nassau pl
—Theo F jr, lab r 219 Nassau pl
Bouchelle Benj F (Angeline M) ins agt h 651 Stanbridge
—Benj H (Mary) blksmith h 651 Stanbridge
Boucknight Thelma Mrs atndt r 1053½ Willow
Bougher Sallie T wid Josiah r 1431 Pine
Boughter Matilda wid Wm H h 932 Buttonwood
—Wm H jr (Lavinia C) formn h 652 Haws av
Bouknight Anna r 1028 Willow
—Annie L lab r 723 Cherry
—Arth r 735 Cedar
—Dorothy W maid Elmwood Private School r 1028 Willow
—Jas (Dorothy) steel wkr h 1028 Willow
—Jefferson (Ora) lab h 357 Moore
—Jos (Anna) lab r 357 Moore
—Thelma atndt Norristown State Hosp r 1053½ Willow
Bound Paula I r 211 E Basin
Boures Emil N (Mary J) brkmn r 109 EA 4th, B'port
Bourn Wm (Virginia) adv display mgr Sears, Roebuck & Co r Eagleville
—Wm M mgr Land Title Bank & Trust Co r RD 2
Bove Anthony R (Mary M) mach opr h 935 W Marshall
—Carmen P boro police 43 E Airy r 425 Arch
BOVE FRANK H (M Mary) real estate, insurance, mortgages, foreign exchange money orders 400 DeKalb tel NO 5-3311 r 202 do—See page 46 Buyers' Guide and right side lines
—Olympia F r 935 W Marshall
Bowden Frank T jr (Betty) condr h 35 N Jefferson av
Bowe Francis h 207 DeKalb
—Francis E h 207 DeKalb
—Jas M (Betty L) car dlr r 472 Ford B'port
—Martin A jr, carp's hlpr Earl R Kutz r Conshohocken
Bowen Wm H (Anna M) sign pntr h 28 W Main apt 7
BOWEN WM S (Isabelle R) sec to Council Boro of Norristown h 630 Noble
Bowens Cath r StJoseph's Protectory
Bower Jas W h 1041 DeKalb
—Miles R tchr David Rittenhouse Junior High sch r Germantown Pike RD 3
Bowers Albert r 654 Astor
—Bertha M mach opr (Collegeville) r 815 W Oak
—Dorothy R fnshr r 815 W Oak
—Frank B cabtmkr Grater Bodey Co r RD 2
—Hettie B needle straightener r 815 W Oak
—Jas W h 1041 DeKalb
—Laura E slswn Novell's Inc h 54 E Marshall
—Rhoada E tchr Eisenhower Senior High sch r 27 E Freedley
—Vernon S asst acct Pa State Field Acctg Serv r RD 1, Sanderton

SULLIVAN ASKO
Roofing and Sheet Metal Contractor
NOrristown 8-2290 819 E. MAIN STREET

Bowker Chas W (Olga M) drill press opr h 203 DeKalb B'port
—Eliz Jane domestic r 315 S Trooper rd J'ville
—Jean fcty wkr r 545 Cherry
—John W (Edna H) mach hlpr h 1042 Cherry
—Robt M (Helen) lab h 25 Ross Mageetown
—Sue B matron YMCA r Sandy rd
Bowles Harry orderly Montgomery Hosp r do
—Lillian pairer Wildman & Swartz Inc r 813 Green
—Naomi atndt Norristown State Hosp r 824 Smith
Bowman Ada A Mrs clk Tose Inc r 612 Noble
—Carl G (Ada A) clk r 612 Noble
—E Iona typ r 12 Evergreen rd J'ville
—Edna E wid Howard E practical nurse 1204 Pine r do
—Effie B practical nurse h 12 Evergreen rd J'ville
—Eliz A tchr Hancock sch r 612 Haws av
—Emily P payroll clk Rambo & Regar Inc r 12 Evergreen rd J'ville
—Helen laby asst Dill Co Inc r 518 Stanbridge
—Howard r 2036 Mill rd J'ville
—Howard J (Florence A) lab h 221 E Airy
—Howard M (Betty) dye wkr h ws Potts av 9 n W Main st J'ville
—Ivan H (Eliz J) papering and painting es Swede rd Coleston h do
—Jennie C r 328 W Marshall
—Jonas B (Edna) h 518 Stanbridge
—Jos (Martha) USA h 616 W Main
—Jos R registrar h 612 Haws av
—Kath J slswn h 612 Noble
—Margt Mrs r 139 W Lafayette
—Margt E wid Frank h 412 W Marshall
—Mary Mrs h 2036 Mill rd J'ville
—Philip (Laura V) jan Court House h Crooked la King Manor
—Robt Forrest r ws Potts av J'ville
Bown John A (Cath A) moving and trucking h 325 Hancock av Coleston
—M Winifred Mrs h 1338 Markley
—Wm C (Eliz M) phys 315 Swede rm 315 h 1732 W Main
Boy Scouts of America, Valley Forge Council No 504, R Ellis Carter jr, exec dir 1605 DeKalb
Boy's Linoleum Store (Sylvan Weiss) 314 Cherry
Boyce Jas lab Norristown Brick Co Inc r Rahway av
Boyd Betty studt nurse Montgomery Hosp r 1301 Powell
—Chas H h 542 Astor
—D Rae (Margt S) sec Riverside Cemetery Co and funeral dir 718 Swede h 1729 DeKalb
—Elsie F wid Jas S h 819 W Main
BOYD FUNERAL HOME THE (D Rae Boyd) funeral directors 718 Swede tel NO 8-1490—See page 27 Buyers' Guide
—Geo W (Anna M) tchr h 1528 Markley
—Harry (Eva) r 231 W Main
—Jas (Minnie) filer h 818 George
—Jas G funeral dir D Rae Boyd r 1729 DeKalb
—Jos E (Lydia P) funeral dir D Rae Boyd h 722 Swede
—Margt J sec r 1729 DeKalb
—Mary L fcty wkr r 818 George
—Wm LeRoy garage wkr r 818 George
Boyer Chas E (Marie T) pres Boyer Motors Inc h 120 Liberty av
—Chas L (Mary B) mach opr h Walnut la King Manor
—Clara wid Harry Z h 1219 W Airy
—Edw G (Mary E) h 215 W Fornance
—Edw G jr (Elaine M) mech eng h 1434 Powell
—Eli r 205 W Main
—Ella S r Hamilton Hotel
—Elmer F jr (Marion A) contr ss W Main st 2 w Rose av J'ville
—Emma K r 553 Hamilton
—Eru (Anna C) grinder 145 W Penn h do
—Frances B wid H Wilson h 515 Astor
—G Warren agt Met Life Ins Co r Lansdale
—Geo baker Stroehmann Bros Co r RD 3
—Herbert W (Carmoletta Z) tool mkr h 1232 W Marshall
—John J h 1033 Cherry
—John R (Margt A) mech eng r 215 W Fornance
—Mae mender Wildman & Swartz Inc r 329 Hilcrest av Conshohocken

NORRISTOWN'S LARGEST DEPARTMENT STORE
Jenkintown BLOCK'S Pottstown
11-25 W. Main St., Norristown
TEL. NOrristown 5-8700
FOR ALL DEPARTMENTS

NELSON DAIRIES, Inc.
MILK CREAM N DAIRY PRODUCTS EGGS
1920 W. MARSHALL ST. Tel. NO 8-0406 NORRISTOWN

RAY T. BRADY MOTOR CO.
Studebaker Packard
SALES and SERVICE
Markley and Oak Sts.
TEL. NO rristown 5-0186

FEDER'S INC.
Exclusive Agents For
IZODS
JUDY & JILLS
ETTA GAYNES
LO BALBO
and Many Others of the Top Fashions of America
77 E. MAIN
TEL. NO rristown 8-3405

Boyer
—Marion M sten Tube Methods Inc r 700 Swede
—Mary E (Minerva Yarn & Gift Shop) r 1219 W Airy
—Mary S wid Saml S mach opr h 700 Swede
BOYER MOTORS INC, C Edward Boyer pres Kaiser, Frazer, Henry J sales and service 624 W Airy tel NO 8-7500—See page 6 Buyers' Guide and right side lines
—Olive J wid Frank h 720 DeKalb
—Ruby M atndt Norristown State Hosp r 2429 Sharswood Philadelphia
Boyle Alf J whsemn Schuylkill Valley Grocery Co Inc r 513 DeKalb B'port
—Alma Mrs clk Montgomery Hosp r Audubon
—Annie A wid Jas h 240 E Oak
—Caroline tire mkr h 623 Cherry
—David S (Rose F) clk Fairlawn Store h 804 W Lafayette
—Helen A recpt Penna State Employment Service r 1327 Arch
—John A (Jane E) sergt USA h 1240 Markley
—John J (Anne R) police chief h 1215 DeKalb King Manor
—LeRoy J (Mildred K) frt condr h 147 W Airy
—Mamie A h 513 DeKalb B'port
—Margt wid John J drsmkr 1327 Arch h do
—Mary G sls clk S S Kresge Co r 2 W 4th, B'port
—Paul J (Mary) shipper h 13 W 4th, B'port
Boynes Geo E (Ada D) bldg mtce mn Norristown Penn Trust Co h 231 E Basin
—Geo E (Verlynne) jan Norristown Penn Trust Bldg h 231 E Basin
—Harry A (Eliz L) jan h 1313 Willow
—Harry E, USA r 1065 Willow
—Helen L domestic h 1065 Willow
—John lndry wkr Montgomery Hosp r 1065 Willow
—Mae hsekpr Montgomery Hosp r Johnson Highway
—Morris steward Elmwood Lodge GBPOE of W h 1043 Green
—Robt, USA r 1035 Willow
—Wm J (Mae) lab r 1035 Willow
Boys Mabel B wid Jas r 642 Astor
Braccia Anthony (Frances R) asbestos wkr r 207 E Chestnut
Braccischi Frances opr r 402 Fairfield rd Blk Horse
—John (Lena) lab h 402 Fairfield rd Blk Horse
—Josephine opr r 402 Fairfield rd Blk Horse
—Raymond dryermn Norristown Magnesia & Asbestos r 402 Fairfield rd Blk Horse
Bracelin Jos T (Edith H) spinner h 757 Haws av
Brackett Janet domestic r 1073 Powell
Brackman Edw asst plmb Norristown State Hosp r Schwenksville
Bradbury Harry E (Loretta) clk B E Block & Bros Inc r 757 Astor
—Harry J (Emma M) mach Luster Jordan Mfg Co h 757 Astor
Bradford Ralph steel wkr r 221 DeKalb
Bradley Caroline L bkpr Bearoff Bros r 1107 Swede
—Chas D, USN r 628 Noble
—Chas P jr, ofc mgr Corbit's Inc r 648 SanMarino av Bryn Mawr
—Clarence A (Lydia H) constn and mtce eng Norristown State Hosp h do
—Dolores H sten P Frank Hunter Jr r 628 Noble
—Eleanor T clk r 459 Forest av J'ville
—Francis J asmblr r 628 Noble
—Francis J (Kath V) roller h 628 Noble
—Geo E (Beulah R) serv mn h 1426 Juniper
—Harry (Linda) master mech h 808 E Fornance
—Henry D bottling house supt Adam Scheidt Brewing Co r 516 Fayette
—John A slsmn r 240 E Oak
—Robt D hlpr L Frank Markel & Sons r Sunnyside Trailor pk
—Sarah A wid Wm J h 25 W Chestnut
—Walter C (Teresa F) electn McCarter Iron Works Inc h 459 Forest av J'ville
—Wm J (Minnie M) police sergt Boro of Norristown h 217 Noble
Brady Aloysius J (Geraldine) lab r 1120 W Airy
—Aloysius J (Cath E) plumbing and bldg insp, health officer, justice of the peace and real est 521 Hurst B'port h do
—Ann tchr h 1116 W Marshall
—Anna M tchr Thomas J Stewart Junior High sch r 1116 W Marshall

YOU SAVE 10% OF YOUR INSURANCE PREMIUMS WITH THE
UNION MUTUAL INSURANCE CO.
509 Swede St. Tel. NO rristown 8-2633 Norristown

Brady
—Chas A (Catharine M) h 441 Depot B'port
—Chas A jr (Loretta P) steel plant wkr h 206 W 4th, B'port
—Edw (Connie) lab h 324 Jefferson
—Eug F (Gertrude L) steel wkr h 1052 Cherry
—Francis C tchr r 441 Depot B'port
—Frank W spring mn Adolph J Florig r 542 Valley Forge rd B'port
—Gerald P, USA r 441 Depot B'port
—Gladys v-pres Brody Packard Inc r 1633 Locust
—Helene r 206 E 4th, B'port
—John lab h 206 E 4th, B'port
—John C (Jane E) asst formn h 418 Bush B'port
—Jos A (Mary I) USAF r 219 Holstein B'port
—Loretta P Mrs recpt Thos F Cahill r 206 W 4th
—Mary r StJoseph's Protectory
—Packard Inc, Roy T Brady pres-treas Gladys Brady v-pres Edith Glass sec 310-312 W Main
—Ray T (Glads E) (Ray T Brady Motor Co) h 1633 Locust
BRADY RAY T MOTOR CO (Ray T Brady) Studebaker-Packard sales and service Markley and Oak sts tel NO 5-0186—See page 6 Buyers' Guide and left side lines
—Timothy L (Mary A) truck driver h 54 E Marshall
—Wm F rural carrier B'port PO r 441 Depot B'port
Bragdon Allen r YMCA
—Harold L (Kathryn A) formn h 223 Holstein B'port
Brakeman Margt lndry mn Norristown State Hosp r 533 Swede
Bralski Stanley J (Mary D) cement wkr h 5 Fraley B'port
Branca Anthony (Mary E) carpet weaver h 1466 Ridge rd Blk Horse
—Anthony (Eleanor) formn h 26 E Spruce
—Carmen A (Josephine F) driver Geo Goldenburg Inc h 231 E Chestnut
—Carmen F telev serv mn r 125 E Marshall
—Dominick (Virginia I) brewer Adam Scheidt Brewing Co r 542 Astor
—Fred bar tndr McCawley's Bar r 212 Hugh Swedeland
—Jas (Yolanda M) formn h 125 Wayne av
—Jos A (Virginia) headerer opr American Screw Co h 125 E Marshall
—Michl (Angelina) mtce hlpr Adam Scheidt Brewing Co h 619 Cherry
—Salvatore jr (Frances) truck driver r 532 E Marshall
—Salvatore A jr (Fannie) boro police 43 E Airy h 557 E Lafayette
Branch Dorothy r 221 W Lafayette
—M Eleanor Mrs h 1026 Green
Branco Anthony r 544 E Main
—Carmen J (Gloria J) mach h 529 Prospect av B'port
—Felix (Philomena) r 7 Fraley B'port
—Florence ofc wkr r 422 Prospect av B'port
—Fredrick plmb h 625 Cherry
—Michl (Angeline) wool wkr h 346 Hurst B'port
—Richd bottler Colonial Bottling Works r 1st av B'port
—Sullivan (Adeline) slsmn h 422 Prospect av B'port
Branda Christopher jr (Amelia) studt h 109 Haws av
Brandi Adolf J (Yolanda M) (Al and Dolf's Cafe) h 437 Prospect av B'port
—Orazio (Theresa) shoe repr r 238 Kelly's la Blk Horse
Brandon Howard F r 341 E Lafayette
—Howard J (Mary) steel wkr h 210 E Elm
—Jas L r 341 E Lafayette
—Julia L bkpr Danl A Skelly h 529 Barbadoes
—Marion E Mrs mgr Hallman & Radcliff h 244 Minor
—Mary T Mrs sls clk F W Woolworth Co r 210 E Elm
—Rose Mrs r 1063 Powell
Brandt Bertha C asst sec-treas r 2086 W Main J'ville
—Chas A (Cath H) driver h 210 E Wood
—Marlin B (Mary E) prin h 206 Francis av Coleston
—Richd H (Cath) partsmn h 325 W Wood
—Walter G (Amy F) slsmn Schuylkill Valley Grocery Co Inc r RD 1
Brangaccio Vincent lab Norristown Magnesia & Asbestos Co r 822 Cherry
Branigan Lawrence W slsmn Reuben H Donnelly Corp r Philadelphia
Brannan Jos (Lorraine) paper wkr r 205 W Main
Brannon Troy L (Lois H) USA r 835 DeKalb
Brant Annie M wid Edw h 214 Hancock av Coleston
—Bertha sec Wildman & Swartz Inc r 2086 W Main J'ville

FEDERAL SAVINGS AND LOAN INSURANCE CORPORATION SAFETY OF YOUR SAVINGS INSURED UP TO $10,000.
SAFETY OF YOUR SAVINGS FULLY INSURED
NORRISTOWN Federal SAVINGS & LOAN ASSOCIATION
For Safety and Liberal Earnings
SAVE HERE
60 E. PENN
TEL. NO rristown 5-4336

SCHAFER'S DRY CLEANERS
SINCE 1910
Dry Cleaners Launderers
Certified Cold Fur Storage
Rug and Upholstered Furniture Cleaning
Rainproofing Mothproofing
324-326 WEST MARSHALL STREET
Tel. NOrristown 8-5280

Arthur H. Bailey J. Paul Bailey
Bailey Funeral Chapel
Office Phone NO 8-0414 — Residence Phone NO 5-7959
815-17 W. MARSHALL STREET, NORRISTOWN, PENNA.

Brant
—Chas J (Nancy) parts mgr h 15 Highland av J'ville
—Earl T carp's hlpr Earl R Kutz r Lansdale
—Edwin (Miriam) firemn h 1990 W Main J'ville
—Eleanor A tchr r 214 Hancock av Coleston
—Mattie C bkpr Farmer's Production Credit Union of Norristown and notary 531 Swede r 2086 W Main J'ville
—Phyllis J tchr r 214 Hancock av Coleston
Brassington Frank J r 1213 Locust
—Jos H (Jane E) weigh master h 1222 Pine
—Saml J (Jennie E) weaver h 1213 Locust
Bratcher Archie J ctr boy Daring Paper Co r 915 Thomas
Brattan R Franklin (Virginia A) dir of boys' camp h 1220 Powell
Braun Fred drftsmn Board of Assessment & Revision of Taxes r Cedars
Brawn Geo E (Pauline L) steel wkr h 610 W 4th, B'port
Braxton Harvey E (Sarah E) tube mkr r 1050 Green
Bray Jos M (Gwendolyn) asst claims mgr h 101 Knox
—Thos, USAF r 101 Knox
Brazel Edw W (Edna H) wtchmn h 625 W Main
—Jas Leo (Gertrude P) carder h 112 E 4th, B'port
—John P cement wkr r 112 E 4th, B'port
—Jos (Mona) oxygen wkr h 15 E Rambo B'port
Brazelton Elbert C material insp South Railway Co r Upper Darby
Brecht Geo K lawyer and notary 504 Swede h 539 George
—John M (Margt S) phys 629 Haws av h do
Breda Leo mech r 207 DeKalb apt 1, B'port
Breed Anna R r 1000 Swede
Bregler Gertrude J Mrs supt of mails PO r RD 2, Telford
—Herman brewer Adam Scheidt Brewing Co r Conshohocken
—Jacob D (Lydia E) ashpuller Adam Scheidt Brewing Co h 666 Haws av
—Marion E clk r 666 Haws av
—Walter (Bregler's) r Oaklyn av RD 1
Bregler's (Walter Bregler) wallpaper, paint and gifts 136 W Main
Breish Eliz L wid Geo W r 123 Stanbridge
Brelsford Clarence B drftsmn r 99 S Schuylkill av J'ville
—Claude A shoe repairs 575 Stanbridge r RD 1
—Ellsworth E (Miriam) wldr r 11 Lincoln av
—Emma T emp Norristown Box Co h 11 Lincoln av
—Miriam opr r 11 Lincoln av
Brendle T R Rev sec Penna German Society r Egypt
Brendler E Margt h 120 Wayne av
Brendlinger Jas M (Lulu E) huckster 547 Stanbridge h do
—Marguerite K Mrs treas Dill Co h 1401 Oakland blvd Curren Ter
—Mary Eleanor studt r 1401 Oakland blvd Curren Ter
—Morris H h 558 Noble
—Wilmer P tire bldr r 547 Stanbridge
Brennan David H (Lois C) bus opr Schuylkill Valley Lines Inc h 1004 New Hope
—Edw W kitchen atndt Norristown State Hosp r do
—Eliz M Mrs prsr Norristown Damp Wash h 133½ W Penn
—Francis I (Margt A) drill press opr h 213 E Wood
—Gerald W (Evelyn E) dispatcher Schuylkill Valley Lines Inc h 1008 New Hope
—J Paul (Eleanor F) tool mkr h 618 Buttonwood
—Jas r 1527 Willow
—Jas P (Margt) mldr h 924 W Lafayette
—Jas P jr, USN r 924 W Lafayette
—Jos G (Rose M) spinner h 213 E Brown
—Jos J truck driver-clk Quillman Hdw & Supply Co r 213 E Brown
—Margt E sten r 924 W Lafayette
—Marjorie E acctg clk Commercial Credit Corp r 924 W Lafayette
—Martin J (Marian T) frozen foods r 619 W Lafayette
—Richd laby asst Phila Textile Finishers Inc r 1200 DeKalb blvd
—Thom J (Helen) driver h 315 S Trooper rd J'ville
—Thos F woolen wkr r 112 E 4th, B'port
—Thos Paul (Rita L) asst formn (B'port) h 1435 Willow
—Vincent P (Carrie) stock room mgr h 912 W Airy
—Wm J (Susan T) h 472 Ford B'port

INSURANCE REAL ESTATE MORTGAGES
LYMAN A. KRATZ
Tel. NOrristown 8-0663
7 E. Airy St.

Brennen Alice fcty wkr r 734 Roosevelt av
—Christopher F (Mary A) spinner r 202 E 4th, B'port
—Francis J (Rita M) filter opr h Crooked la King Manor
—Jos V (Helen M) h 358 Prospect av B'port
—Margt A tel opr r 202 E 4th, B'port
—Thos J (Helen M) (Bren-Vale Diner) r Valley Forge rd Trooper
—Wm C studt r 202 E 4th, B'port
Brenner Emma domestic r 190 N Whitehall rd J'ville
Bren-Vale Diner (Thos J Brennen) 1976 W Main J'ville
Brenz John J (Sarah) auto mech h 445 Forest av J'ville
Breslin Donald A wtchmn Tose Inc r Royersford
Bressen Carl steel wkr r 231 W Main
—Margt F wid Fredk C h 533 Cherry
Bressler Lena M Mrs aide Sacred Heart Hosp r 666 Astor
—Paul slsmn Stern's r RD 2
Brewer Alice practical nurse Far Villa Nursing Home r Wayne
—Clay (Helen M) formn h 57 N Schuylkill av J'ville
—J Edw (Elvira J) chem h 215 Summit
Brey Llewellyn S lab Penna State Highway Dept r Red Hill
—Lloyd M box mkr Grater Bodey Co r Summereytown
Bricklayers & Stonemasons Union Local No 54, Francis L Smith bus agt meets 2d and 4th Mondays 46 E Main
Brickley Theresa E recpt r 466 Fairfield rd Blk Horse
Bridgeport Beverage (John Mocarski) beer and soft drink distributors 301 Hurst B'port

BRIDGEPORT—BOROUGH OF
ANTHONY M BORZILLO burgess
WILLIAM M MULROY sec
JOHN TURLEY treas
MORRIS GERBER solr
ALBERT McCRACKEN tax collector
ALOYSIUS J BRADY borough insp
JOHN FIRILLO street comnr
Borough Hall 65 W 4th, B'port
tel NO 8-5660
Board of Education, Louis J Paschall pres Geo A Laughran sec Walter H Streeper treas Stephen Nadwodny, Chas D Burns, S Hanley Leary members meets 2d Fri 700 Ford B'port
Board of Health, Saml Weiss pres 65 W 4th, B'port
Council Chamber, Council meets 1st Thurs 65 W 4th, B'port
Hall 65 W 4th cor Mill st B'port
—Fire Co No 1, Thos A Howard pres Robt E Crooks sec meets 3d Tues 72 W 4th, B'port
BRIDGEPORT GARAGE (Ermin S Giannone, Nicholas J Galullo and Rocco Tammaro) auto body, fender and radiator repairing 5th and DeKalb sts Bridgeport tels NO 5-8575 and NO 5-8576—See page 6 Buyers' Guide
—Grill (Walter F Ciesielski, Mrs Celia J Dillon) 404 DeKalb B'port
BRIDGEPORT HOME & AUTO SUPPLIES (Matt Schmidt) 416 DeKalb Bridgeport tel NO 5-3305—See page 6 Buyers' Guide
—Junior-Senior High School, C Frances Malone prin 700 Ford B'port
—Luggage Associates Inc, Sam M Cohen mgr traveling gds mfrs 54 W 4th, B'port
—Memorial Park 625 Hurst, B'port
BRIDGEPORT NATIONAL BANK
J AMBLER WILLIAMS pres
WALTER R GODSHALL exec v-pres
STEPHEN O'LEARY v-pres
HOWARD D WILLIAMS, senior v-pres
OWEN E KIDD Jr, asst v-pres
ALBERT TABAK sec
ARTHUR W BEAN trust officer and asst solr
C RUSH BARR Jr, cashier
MARY E McGEE asst cashier
DeKalb st cor 4th street Bridgeport
tel NO 8-8600
See page 8 Buyers' Guide
—Pants Co (Hyman Freilich) clo mfrs 34 W 4th, B'port
—Post Office, Caryl A Newitt supt 310 W 4th, B'port

Kaiser Frazer
BOYER MOTORS INC.
Kaiser-Frazer Henry J
Sales and SERVICE
624 W. AIRY ST. Norristown Pa.
TEL. NOrristown 8-7500

THE SCHALL COAL CO.
FAMOUS READING ANTHRACITE
Office and Yard GEORGE and STERIGERE STS.
Tel. NOrristown 5-0725

CLAYTON L. BROWN REAL ESTATE APPRAISALS
41 E. MAIN ST. Tel. NO 8-3400

Bridgeport
—Research & Mfg Co (Mrs Josephine M Judson) 57 E 4th, B'port
—Savings and Loan Assn, John P Kulick pres Jos J Mulroy sec Jos P Mullen treas meets 3d Mon 127 W 4th, B'port
—School District, Chas C Smith supt 700 Ford B'port
—Shoe Repair Shop (Jas L Cuono) 620A Ford B'port
—Taxi (Russell R Light jr) 314 W 4th, B'port
—Water Co, W Frederic Zimmerman pres Louis M Childs 2d, v-pres B Brooke Barrett sec-asst treas Wm J Cheatley treas Wesley L Dorworth asst sec J B Russell supt 110 W Main
Briggs Thos H electronic eng h ws N Whitehall rd 14 n W Marshall J'ville
Bright Atmore D (Mary F) (Frey's Sandwich Shop) h 1443 Astor
—Danl A (Lillian M) atndt Norristown State Hosp h 1217 Willow
—Elmer E h 753 George
—Esther R tchr Eisenhower Senior High sch h 20 E Fornance
—Horace W (Bessie G) treas United Brotherhood of Carpenters and Joiners h 31 Jacoby
—Jas W Rev (Esther B) pastor Reformed Church of the Ascension h 118 W Fornance
—Jas W jr, studt r 118 W Fornance
—Jean (John W and Mrs Jean B Eastwood) women's apparel h 613 DeKalb
—Lillian opr Norristown Dress Co r 1217 Willow
—Lloyd S (Florence E) prntr 110 DeKalb B'port and ns Montgomery av Coleston h do
—Phyllis R tchr r 118 W Fornance
—Stewart A (Frances K) slsmn A B Ziegler Automotive Supply Inc h 31 Jacoby
—T Chester studt r 1443 Astor
—Warren E (Helen E) tchr (Philadelphia) h 1436 Locust
Brilsky Anna J wid Walter woolen mill wkr r 519 Prospect av B'port
Brinkley Ernest C r 1307 Willow
—Robt H (Ella) lab h 1307 Willow
Brinkman Lena r 908 Haws av
Brinton Betty L studt r 621 DeKalb B'port
—Courtland B (Eleanor) sec Charity Lodge No 190 F&AM h 1637 Locust
—Eleanor Mrs tchr Holland sch h 1637 Locust
—J Edgar (Bertha L) r Charles st King Manor
—Pearl E clk B E Block & Bros Inc r 621 DeKalb B'port
—Wm E (Mabel M) iron wkr h 621 DeKalb B'port
—Wm E jr, clk r 621 DeKalb B'port
Briscoe Ethel atndt Norristown State Hosp r 419 Arch
—Harry (Ethel) sexton Evan Luth Church of the Trinity h 419 Arch
—Harry jr, hosp wkr r 419 Arch
—Helen hsekpr Montgomery Hosp r 400 Arch
—Kermit atndt Norristown State Hosp r 419 Arch
—Salome studt r 419 Arch
Britcher Irene hlpr Montgomery Hosp r 560 Kohn
—Jeanne hlpr Montgomery Hosp r 245 Buttonwood
—Lawrence jr (Jean) brklyr h 245 Buttonwood
—Miles W (Irene M) carp h 560 Kohn
Brittain Marion clk r 10 E Main
—Marion L recpt and sten Children's Aid Society of Montgomery County r Valley Forge
—Saml R meter reading supvr Phila Elec Co r Valley Forge
—Wm E (Edith M) mldr h 173 Crooked la King Manor
Britton Geo K auto mech Continental Baking Co r Phoenixville
Britz Louis (Charlotte) (The Corner Shop) h 722 Buttonwood
Broad Lester dept slsmn Sun Ray Drug Co r Philadelphia
Broadbelt Albert W (Margt M) clk h 100 Knox
—Francis S (Neva W) mach (Ardmore) h 111 W Marshall
—Sherman sht mtl wkr Wm B Sands r Mill rd Collegeville
Broadbent Walter W (Minnie M) fcty wkr Am Asbestos Textile Corp h 562 Stanbridge
Broadus Josephine mach opr Norristown Rug Mfg Co r Maple rd Greaterfort
Broadway Theatre 200 DeKalb B'port
Brobst Jas L lab h 1409 Astor
—Jas L jr, studt r 1409 Astor

Peoples Cleaners & Dyers
Montgomery County's Most Modern Cleaning Plant
573 EAST MAIN ST. TEL. NOrristown 5-0191

Brock E Henry brewer Adam Scheidt Brewing Co r Philadelphia
—Howard (Marion) lab r 337 E Lafayette
Brockton Shoe Store (Michl Markowitz) 79 E Main
Brode Bernard "Buddy" sports announcer WNAR r 300 W Freedley
Brody Harry asst receiver Sears Roebuck & Co r Philadelphia
—Rhoda Mrs slswn Sherry's r Philadelphia
Broeg Wm E laby supvr Six O'Clock Foods Inc r Valley Forge
BROGAN JOHN E
(Marion M)
PUBLIC ACCOUNTANT
317 Swede
tel NO 5-3588
h 1215 DeKalb
tel NO 5-7238
See page 2 Buyers' Guide and left top lines
—John E 3d, acct John E Brogan r 1215 DeKalb
—Mary r StJoseph's Protectory
—Patricia A ofc sec r 1215 DeKalb
—Wm hlpr r 1215 DeKalb
Bron Leonora social service wkr Norristown State Hosp r 4121 Walnut Philadelphia
Bronchello Frank r 723 Grove B'port
—Sile A (Cecelia L) crane opr h 57 W 4th, B'port
Brook Leo K (Anna L) lab r 657 Astor
Brooke Allan receiver B E Block & Bros Inc r RD 3
Brooker Jas (Eldora) heater hlpr h 324 E Oak
Brooks Arth (Kathryn E) restr 239 W Main r 718 George
—Arth jr (Carmella C) (Artie's Parkway Luncheonette) h 1200 Harding blvd
—C Earl (Louise) slsmn (Phila) h 64 N Highland av J'ville
—Chas A (Kathleen R) truck driver h 727 Haws av
—Ella M wid Clarence R r 64 N Highland av J'ville
—Gerald W (Elinor D) radio repr Vernon E Brooks r 1100 Green
—Harriet Mrs tel opr h 718 W Marshall
—Helena wid Truman T h 1650 Markley
—Jean M studt nurse r 8 N Whitehall rd J'ville
—Kate r ss Christopher la 1 e Whitehall rd J'ville
—Llewellyn L (Sara E) radio repr r 718 George
—Regina K Mrs nurse W Norriton Cons PS r 8 N Whitehall rd J'ville
—Rogt A jr, clk Vernon E Brooks
—Truman T jr (Irma M) auto mech r 1650 Markley
BROOKS VERNON E (Regina K) electrical appliances for the home, "General Electric" radios, refrigerators, washers, cleaners, etc, repairs made on all makes of radios, sweepers and washers 344-346 W Marshall tel NO 8-2882 h 8 N Whitehall rd J'ville tel NO 8-4353—See page 23 Buyers' Guide
Brophy Kathryn C wid Wm B h 1716 Locust
—Wm B jr (Florence A) condr h 647 George
Brotherhood of Painters Local No 641 meets 1st and 3d Tuesday 46 E Main
Brower Angeline U wid Jacob C h 538 Haws av
—Carolyn bkpr Havard G Cornog r 613 W Marshall
—Laura J wid Norris h 212 Summit
—Marion slsmn W T Grant Co r Port Providence
—Mary F drsmkr 212 Summit r do
—Naomi F clk Schuylkill Valley Lines Inc r 538 Haws av
—Norris jr, bkpr r 212 Summit
—Sara U sten Jas Lees & Son Co r 538 Haws av
—Thos W mach (Phila) r 665 Kohn
Browker John W drill press opr r 543 Cherry
Brown Albert (Bessie A) housemn Valley Forge Hotel h 5 Roberts al
—Albert (Lessie) slsmn h 346 E Chestnut
—Albert G motor mech Coleman & Schmidt r RD 4
—Alf L (Kathryn A) carp's hlpr Earl R Kutz h 885 Cherry
—Alf R clk r 1416 Powell
—Anna Mrs laby asst Dill Co Inc r 45 Jefferson av J'ville
—Araminto wid Vernon H h 1401 Markley
—Arth T (Mary) store rm kpr McCarter Iron Works Inc h 569 Stanlindge
—Aurilla V wid David H h 546 Ham

SHANNON COAL COMPANY
A. C. FLAD Prop.
FUEL OIL
Anthracite and Bituminous Coal
COKE
Tel. NOrristown 5-3953

TAXI
RADIO TAXI
NOrristown 8-1718
RADIO TAXI
NOrristown 8-1718

JAMES J. CARR
REAL ESTATE - INSURANCE
Tel. NOrristown 8-0427 402 DeKalb St.

Brown
—Benj, USA r 215 W Lafayette
—Benj H loc firemn r 1222 Oakwood av
—Cardin D supvr-prin Black Horse School-Plymouth Township r Butler Pike RD 4
—Carol W mach hlpr Plandex Corp r 919 Jackson
—Celia C r 1223 Willow
—Chas (Ruth) h 99 S Schuylkill av J'ville
—Chas (Leila) auto agt h 101 W Freedley apt 1A
—Chas C lab Norristown Brick Co Inc h 26 W Oak
—Chas S mgr Norristown News Agency Inc r Philadelphia
—Clara A Mrs domestic r 1103 Green
—Clarence G (Anna) pntr 45 N Jefferson av J'ville h do

BROWN CLAYTON L (Anna M G) realtor, insurance 43 E Main tel NO 8-3400 r 140 Woodlyn RD 2 Norristown—See page 46 Buyers' Guide and left top lines

BROWN CLAYTON L JR (Eliz W) real estate and insurance 43 E Main tel NO 8-3400 h 130 Woodlyn RD 2 Norristown
—Daisy Mrs mach opr r 216 Diamond av Blk Horse
—Della S ironer Norris Laundry Co r 348 W Main
—Dionysius W (Mabel) slsmn Continental Baking Co h 920 W Main
—Donald atndt Norristown State Hosp r 4211 Pine Phila
—Dora A clk Norris Laundry Co r Phoenixville
—Doris L ofc sec r 300 W Johnson hwy sw cor Juniper st
—E Arlington (Helen) electn Hugh J McCabe h 116 Hartranft av
—Edw lab Pa State Hwy Dept r 707 Cherry
—Edw B slsmn Continental Baking Co r rear 348 W Main
—Eliz A sten Norristown Times Herald r 1416 Powell
—Elwood W (Sarah C) formn h 1226 Astor
—Emelia M Mrs cash Grand Theatre r 837 Swede
—Emma clk Board of Assessment & Revision of Taxes r Glenside
—Esmay wid John r 1353 Markley
—Everett S (Grace H) truck driver h 537 Norris
—Florence opr True Form Corset Co r 301 E 8th av Conshohocken
—Frances B wid N Howland h 1213 DeKalb
—Fred lab r 1013 W Airy
—Fred R (Sereta P) tool mkr (Phila) h 25 W Spruce
—Gaine R (Earley M) lab h 1114 Willow
—Geo C bartndr Lark Hotel r 106 DeKalb B'port
—Geo H (Felicia L) (Brown & Graves) h 218 Hamilton
—Geo R (Nancy D) driver r 421 E Airy
—Grace Mrs domestic r 1602 Sheridan la J'ville
—& Graves (Geo H Brown, Chas S Graves) service sta 801 DeKalb
—H L caulker Phila Elec Co r Pottstown
—Harry S (Clara E) pipe ftr h 300 W Johnson hwy sw cor Juniper st
—Haven W sta repr Bell Tel Co r Clearfield av RD 2
—Helen V beauty opr r 1309 Willow
—Henry B Mrs v-pres Central Montg Co Br Am Red Cross r Skippack
—Herman (Lydia) auto mech Lincoln Battery & Tire Co h 319 Barbadoes
—Herman C, USN r 319 Barbadoes
—Hugh F (Verna M) lab h 538 Noble
—Isaac (Mary) h 801 W Lafayette
—J Gordon (Mildred H) (Shaw & Heavner) h 1823 W Main J'ville
—Jas E (Patricia) sta atndt Richd D Wood h 1353 Markley
—John B (Idella F) lab h rear 348 W Main
—John E (Erma) clk h 46 W Basin
—John Robt asst mgr Norristown News Agency r 1011 Bailey rd Phila
—John T (Opal) mach h 210 Haws av
—Jos (Isabelle) formn h 622 Swede
—Jos (Lucinda) lab h 215 W Lafayette
—Jos jr, USA r 215 W Lafayette
—Jos H (Emilia M) tavern 202 Swede h 837 do
—Jos J (Margt S) h 205 E Marshall
—Leonard hlpr Werkshire Ice Co r Ambler
—Libby short order cook Fred's Diner r Collegeville
—Lois J sls clk S S Kresge Co r Conshohocken
—Lucinda ironer Norris Laundry Co r 215 W Lafayette
—Margt r 26 W Oak

CITIES SERVICE
JAY GRESS, INC.
AUTHORIZED DISTRIBUTOR
Gasoline — FUEL OIL — Lubricants
P. O. BOX 425 Tel. NOrristown 8-2984

Brown
—Margt sorter Norris Laundry Co r 102 1st av Collegeville
—Margt M r 641 Sandy
—Marjorie T tel opr r 205 E Marshall
—Mary r 1651 Markley
—Mary A sten (Phila) r 103 E Main apt 6
—Mary D atndt Norristown State Hosp r Darby
—Mary E r 5 Roberts al
—Mary McC r 817 Green
—Mary N stock clk r 311 E Basin
—Olive M Mrs hosiery wkr h 525 Arch
—Paul roofer Asbestos Insulating Co Inc r Newton Square Heights
—Rawle H (Helen F) h 1416 Powell
—Robt appr carp Grater Bodey Co r 346 W Main

BROWN ROBERT C (Martha P) realtor, insurance 43 E Main tel NO 8-3400 h Johnson rd RD 4—See page 46 Buyers' Guide and left top lines
—Robt H cash Stroehmann Bros Co r 1416 Powell
—Robt J dept mgr Norristown News Agency Inc r Philadelphia
—Robt M (Dorothy M) h 817 Green
—Roland C (Helen T) prsr h 1211 Arch
—Russel L (Helen E) slsmn Continental Baking Co h Conshohocken
—Sike (Rosabelle) lab h rear 537 Arch
—Suzanne sec r 218 Hamilton
—Thos (Margt M) jan Peoples Natl Bank of Norristown h 612 Astor
—Warren L (Grace L) mach h 802 W Lafayette
—Wayne A (Augustina H) r Hamilton Hotel
—Wm fitter McCarten Iron Works Inc r Flowertown
—Wilson I (Elsie M) mtce mn Watt Warehousing Co Inc h 919 Jackson
—Winfield W (Edith) barber Byrd's Barber Shop h 26 W Oak
Brownback-Garrett A lawyer 325 Swede r Linfield
—John R driver h 1025 DeKalb
—L Marvin (Helen M) h 672 Haws av
—Pauline priv sec Lloyd H Daub Inc r Collegeville
—Russell J (Harriet W) lawyer and notary public 536 Swede h 1740 DeKalb
—Russell J jr, studt r 1740 DeKalb
BROWNBACK THOMAS W (Barbara P) controller B E Block & Bros Inc h 25 Liberty av Jeffersonville tel NO 5-2389
Browne C Ellen Mrs h 36 E Main
—Ernest J clk r 611 Swede apt 101
—Helen O r 121 Glenwood rd King Manor
—Margt B wid Jack N h 1507 Arch
Brownlie Thos (Anna) wldr h 410 S Trooper rd J'ville
Brownstein Morris (Rose) (Sample Shoe Store) h 213 E Main
Brozenske Harold driver Tose Inc r RD 1 Telford
Brubaker Martha H Mrs r 1046 DeKalb
Bruce Betty J clk Burdett Oxygen Co r Germantown pike
—Jackson H mech Rawn Garage Inc r RD 1
—Lillie M atndt Norristown State Hosp r 42 E Airy
Bruch Elsie B Mrs practical nurse r 28 W Main apt 10
—Walter A (Elsie B) designer h 28 W Main apt 10
Brumbaugh Robt stock mn J F Spillane 5c & 10c Store r RD 3
Brungart Lester L (Beatrice) chf clk Storehmann Bros Co r 28 Potts av J'ville
Bruni Bernice beauty opr Vogue Beauty Shoppe r Conshohocken
—Jos A (Josephine F) taxi driver r 248 E Penn
—Peter comp Beaver Press r Conshohocken
—Ralph (Julia) slsmn h 513 Sandy
Brunighaus Arth (Eliz) weaver Am Asbestos Textile Corp h 643 Stanbridge
—Eliza weaver Am Asbestos Textile Corp r 643 Stanbridge
Brunkel John A platform mn Tose Inc r Philadelphia
Brunner A Oscar (Mary A) foundry wkr (Phila) h 839 George
—Chas G mtce mn Montgomery Hosp r 563 Stanbridge
BRUNNER CHAS H (Maude B) title officer Norristown-Penn Trust Co h 550 Hamilton
—Chas H jr (Dorothy S) lawyer 21 E Airy h 506 Hamilton

MYERS
DRUG
STORE
Prescriptions Filled
TEL.
NOrristown
8-0637
328
DeKALB
ST.
WE DELIVER

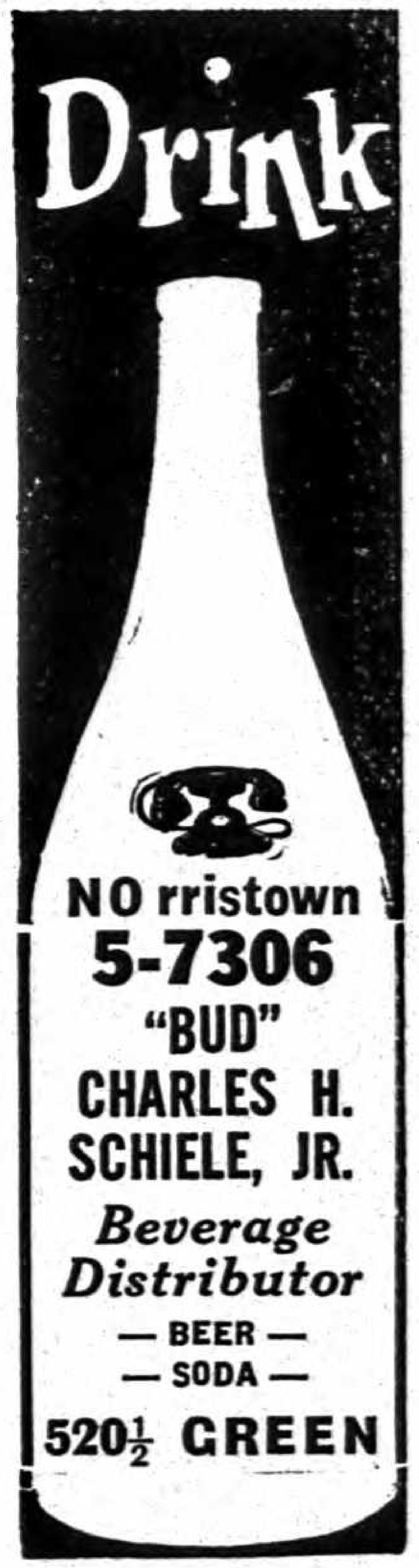

HERTZ DRIV-UR-SELF SYSTEM
CARS and TRUCKS FOR HIRE
300 W. ELM STREET Tel. NO 8-8450

BRUNNER & CONVER
(ROBERT B BRUNNER, NEIL L CONVER)
LAWYERS
516 Swede tels NO 8-8025 and NO 8-8026
630 W Main Lansdale
tel Lansdale 3413
—Geo G (Mae M) oiler h 563 Stanbridge
—Marquis D bkpr County Controller's Office r Glenside
—Martha Mrs h 200 E Main apt 3
—Norman H (Caroline) platform mn Tose Inc r 321 Moore
—Robt B (Eliz H) lawyer and notary 516 Swede h 1624 DeKalb
—Robt G (Myrtle) lab Riverside Cemetery h 810 Kohn
Bruno Angeline A tel opr r 424 W Freedley
—Ann Mrs r 664 Bush B'port
—Anna H practical nurse r 1346 Harding blvd
—Anna T ofc wkr r 424 Freedley
—Anthony F servicemn Sears, Roebuck & Co r 354 Coats B'port
—Antoinette M fcty wkr r 354 Coates B'port
—Bros (Frank and Chas G Bruno) motor freight 367 E Airy
—Carmella wid Carmen h 664 Bush B'port
—Chas (Agnes) (Bruno Watch Repairing) h 905 James
—Chas G (Carmella) (Bruno Bros) h 424 W Freedley
—Dolores M bkpr B'port National Bank
—Elsie M priv sec r 434 Prospect av B'port
—Frank r 411 E Rambo B'port
—Frank (Flora) (Bruno Bros) h 1736 Locust
—Herman (Marjorie A) councilmn B'port Boro Council h 434 Prospect av B'port
—Jas lab r 664 Bush B'port
—Jennie A r 443 Sandy
—John (Angeline) bartndr r 246 Hurst B'port
—John A scarfer r 354 Coates B'port
—Jos clk r 443 Sandy
—Jos (Louise) mtce mn h 400 Fairfield rd Blk Horse
—Jos F (Eliz R) motor freight h 1932 W Marshall J'ville
—Lillian Mrs winder Norristown Rug Mfg Co r 609 Sandy
—Maria wid Salvatore h 411 E Rambo B'port
—Mary C clk Bruno Bros h 424 Freedley
—Menzie lab h 443 Sandy
—Michl lab h 652 Moore
—Michl A, USA r 609 Sandy
—Michl E (Eliz M) lab h 668 Bush B'port
—Ralph erection mn Gunda Sign Co r Swedesburg
—Ralph J sht mtl wkr r 354 Cortes B'port
—Rosario (Antoinette) lab r 1002 Markley
—Teresa C ofc sec Alphonso Santangelo r 354 Coates B'port
—Theresa V sten Robt T Potts
—Vito (Lillian) lab h 609 Sandy
—Watch Repairing (Chas Bruno) 205 W Main
Brunson John F atndt Norristown State Hosp r 717 Trewellyn Penllyn
Brusch Annie Mrs r 163 N Whitehall rd J'ville
—Fredk M farmer r 1150 DeKalb B'port
—Lena wid Paul insp h 28 W Main apt 17
—Louis J (Margt M) mach h 1170 DeKalb B'port
—Louis J C (Hattie M) produce 503 DeKalb B'port h 1150 do
Brusher Elsie sec Associated Charities of Norristown r 1600 Williams way J'ville
—John B jr (Marian B) pres Brusher & Montague Inc h 710 Noble
—& Montague Inc, John B Brusher jr, pres Robt T Montague treas hats 138 W Main
Bry Edwin & Louis Inc, Jos Silverwood supt woolen mfrs
Bryan Chas G (Sarah P) steel wkr h 52 Centre av J'ville
—Cyril K plate mkr The Hilyard Co r Phoenixville
—E June waitress Valley Forge Hotel r Trooper
—Eleanor A drsmkr 1324 Pine r do
—Frank driver's hlpr Crouthamel Motor Freight r Philadelphia
—Geo H (Margt) hlpr (Conshohocken) h 736 George
—Kirke (Marie) lawyer and notary 534 Swede h do
Bryant Oliver jr, cln Schofer's Dry Cleaners & Launderers r 219 Oak Ambler

NORRISTOWN-PENN Trust Company EST. 1888
Member Federal Deposit Insurance Corporation
Member Federal Reserve System

Bryant
—Roberta wid Geo kitchen wkr Montgomery Hosp h 311 E Basin
Bryson Carrie B atndt Norristown State Hosp r 238 Summit av Conshohocken
Brzoska Wm (Anna) textile wkr h 539 Hurst B'port
Bubb Arth S comp Norristown Times Herald r Oaks
Bucci Anna pantry girl Valley Forge Hotel r 125 W 4th B'port
—Anthony (Eliz) lab h 908 Jackson
—Benj lab h 321 Moore
—Carmela opr True Form Corset Co r 25 Orchard la
—Carmella R weaver Norristown Rug Mfg Co r 904 Smith
—Carmen (Bambina) lab h 521 Moore
—Carmen M r 703 Arch
—Caroline wid Nunzio h 509 Arch
—Danl M (Constance M) driller opr h 104 W Elm
—Danl M (Lena) fcty wkr h 449 Prospect av B'port
—Demaris r 527 E Main
—Dolores mach opr Freece-Larssen Inc r 515 W Lafayette
—Dommick (Margt) lab h 515 W Lafayette
—Donna R lab r 703 Arch
—Edmund studt r 214 Buttonwood
—Ethel wid Anthony h 703 Arch
—Jos (Anna D) wtchmn h 125 W 4th B'port
—Jos L lab (B'port) r 515 W Lafayette
—Mary R tubing wkr r 449 Prospect av B'port
—Nicholas (Antoinette) lab h 214 Buttonwood
—Pasquale (Carmella) hosiery mach fixer h 25 Orchard la J'ville
—Ralph S (Kathleen M) lab h 523 W Lafayette
—Rose Marie trimmer Freece-Larson Inc r 515 W Lafayette
—Rose R tel opr r 449 Prospect av B'port
—Rose T twister r 703 Arch
—Thos (Alberta) pkr r 1603 DeKalb
—Vito steel wkr r 125 W 4th B'port
Bucelli Anthony E (Elsie I) twister h 33 W 2d B'port
—Mercedes fcty wkr r 127 Knox
—Pasquale (Theresa) lab h 20 Forrest av
—Peter R lab Norristown Magnesia & Asbestos Co h 33 2d B'port
Bucha Geo A (Kath H) steel wkr h 447 Depot B'port
—Geo J serv sta atndt Kulp's r 447 Depot B'port
—John A (Ann) h 210 E 9th B'port
—Jos (Mary) shipper h 32 E 4th B'port
—Paul J (Pauline A) formn r 30 W 7th B'port
—Rose Marie E slswn B E Block & Bros Inc r 447 Depot B'port
—Steph M asst yard formn I F March's Sons r 47 W 5th B'port
Buchanan B Elliott (Edna S) genl supvr appliance sales Phila Elec Co h 99 S Whitehall rd J'ville
—B Elliott 3d (Claire) slsmn Phila Elec Co r Skippack
—C Rosalie sten r 99 S Whitehall rd J'ville
—Edw H studt r 99 S Whitehall rd J'ville
—Enos lab r 205 W Main
—Wm S, USA r 99 S Whitehall rd J'ville
Buchella Fiore firemn Daring Paper Co r Swedesburg
Buchenhorst Betty sten (Oaks) r 43 Jacoby
—Elinor r 43 Jacoby
—Eliz wid Wm H h 43 Jacoby
Bucher Merrill A clk County Recorder of Deeds Office r Salfordville
—Wilford M jr (Althea) tchr Eisenhower Sr High Sch h 1943 W Marshall J'ville
Buchsbaum John W clk Phila Elec Co r Philadelphia
Buck Earl C formn Penna State Hwy Dept r Red Hill
—Harry B (Rosalie) formn Continental Baking Co h 531 Astor
Buckingham Harvey r 215 Hartranft av
Buckler Jos (Eileen) steel plant h 45 Egypt rd J'ville
Buckley Chauncey J h 204 Jacoby
—Claire H emp Norristown Box Co r 770 Chain
—Edw M (Mary) parts mgr Myers Motor Co Inc h 538 Astor
—Gerald W mgr Goodyear Service Stores r Ardmore
—Harry P (Vergene G) acct h 33 Rittenhouse blvd J'ville
—Helen M Mrs winder h 54 E 4th B'port
—John (Marie B) r 623 Chain

Good Wood to Work with
Tel. NO 5-0278
Norris Lumber Co.
Lumber

FRANK H. BOVE
Real Estate
Insurance
Mortgages
FOREIGN EXCHANGE MONEY ORDERS
STEAMSHIP AGENCY
24-HOUR AUTO TAG SERVICE
400 De Kalb St.
Tel.
NO rristown
5-3311

CHATLIN'S
"Famous For Famous Brands"
Tel. NO 5-2000 MAIN and MILL STS. NORRISTOWN

Plenty of Electricity and Gas is Ready For Your Every Need . . . Now and in the Future

Philadelphia Electric Company

212 DeKALB STREET

Buckley
—John L (Anna E) crane opr h 770 Chain
—John T (Marie T) mech Rawn Garage Inc h 1 Forest av
—Melvin F (Leonita A) asmblr h 404 DeKalb apt 4
Buckman Edwin R r 1336 Pine
—Ella r 1000 Swede
—John B (Edith B) staff mgr Prudential Ins Co of America h 1336 Pine
Bucks Joyce grad nurse Norristown State Hosp r RD 1 Palmyra
Buckwalter Blanche r 521 Kohn
—Harvey H (Helen R) asmblr h 24 Evergreen rd J'ville
—John W agt Met Life Ins Co r Telford
—Marie Mrs hsekpr r 1343 Markley
—Roberta Mrs nurse Plymouth Township Sch Dist r Center Square
BUD'S GARAGE (Charles A Rauch) jeeps, station wagons, trucks, passenger cars 620 W Airy tel NO 8-1276—See page 7 Buyers' Guide and left side lines
—Sandwich Shop (Martin Keane) 523 W Marshall
Buddy Patricia r 6 Fraley B'port
—W John (Pearl M) iron wkr h 6 Fraley B'port
Buddy's Restaurant (John Matteoli, John Melchiorri) restr and Phila & Western Ticket Agency 400 DeKalb B'port
Budzilewicz Richd agt Home Life Ins Co of America r 326 Grove B'port
Budzilowicz Frank (Mary) dyer h 254 Hurst B'port
—Wanda J teleprinter opr WUT Co r 254 Hurst B'port
Buehler — gro clk r 78 W Rambo B'port
—Alice G studt r 138 Charles King Manor
—J Arth (Florence B) (Samson Paper Co) h 138 Charles King Manor
—John A, USAF r 138 Charles King Manor
Buffington Marguerite h 234 E Chestnut
Bufo Harry lab r 213 E Freedley
—Saml (Lena) formn h 213 E Freedley
—Sebastian studt r 213 E Freedley
Bugg Eug (Bernetha) lab r 1033 Willow
Buggee Chris J atndt Norristown State Hosp r 133 N Union Huntenden, NJ
BUICK AUTOMOBILE SALES & SERVICE, Charles W Mann Motor Co dealers 600 Markley cor W Marshall tel NO 5-3580—See page 3 Buyers' Guide and front cover
Bukata Madelyn wid John r 514 E Rambo B'port
—Michl A (Josephine F) platform mn Tose Inc h 131 W 8th B'port
Bukosky Michl J (Marcella C) fork lift opr h 142 Coates B'port
Bulakewicz Anna wid John h 202 W 3d B'port
—Peter S (Stella M) prsr h 308 Green B'port
Bulatwicz Frank S hlpr Anthony Miragile r 300 E 6th av Conshohocken
—Milton driver Tose Inc r Conshohocken
Buler Chas H (Margt V) mech (Camden, NJ) h 1039 Powell
—Chas W (Edith G) plant supt h 162 N Whitehall rd 3 n W Marshall st J'ville

BULER EARL H (Marion E) electrical contractors office 105 Knox tel NO 8-2083 h Circle drive RD 1 Troop—See page 22 Buyers' Guide and right top lines

—Edith wid V Highley h 105 Knox
—Florence looper Wildman & Swartz Inc r Conshohocken
—Geo (Mae) mill wkr h 102 DeKalb B'port
—Geo J, USN r 137 W Marshall
—Geo W formn h 137 W Marshall
—Gladys J Mrs ofc wkr r 668 Kohn
—Margt D asmblr (Phila) r 1521 Willow
—Margt V smstrs atndt Norristown State Hosp r 1039 Powell
—Mattie wid Harry h 1521 Willow
—Steward E r 19 Jacoby
BULFAMONTE S THOMAS (Margaret A) attorney-at-law 54 E Penn tel NO 8-0201 h 2104 3d Coleston, Pa tel NO 8-1243
Bullings Hendrica opr B'port Pants Co r 648 Moore
Bullock Anna Louise slswn Anne Tawney r RD 2 Lansdale
—Herbert L (Florence L) tire bldr h 207 Glenwood rd King Manor
—Herbert L (Rose L) tire bldr h 1849 W Main

DANIEL S. JOHNSON
Realtor — Insurance
SWEDE and PENN STS. Tel. NOrristown 8-0232

Bulls John bellmn Valley Forge Hotel r 231 E Basin
—John (Mae) waiter r 1065 Willow
—Mae lndry wkr Montgomery Hosp r 1065 Willow
Bumb Margareta M bkpr Adam Scheidt Brewing Co r 416 Ford B'port
—Maria wid Karl h 416 Ford B'port
Bumgardner Effie Mrs r 504 Hamilton
Bunczk Anna wid Adam woolen wkr r 40 Bush B'port
—Chas J studt r 440 Bush B'port
Bungalow Inn (J Hugh Sturges) ns W Main st 1 W Potts av J'ville
Bunkoski Wm plate wkr The Hilyard Co r Conshohocken
Bunn Raymond F caulker Phila Elec Co r Spring City
Buno John (Florence) plastr's hlpr h 748 Chain
Bunt Anthony (Sadie Z) h 1313 Arch
Buono Anthony clk r 646 Corson
—Aug (Anna) wtchmn h 646 Corson
—Francis S (Mary A) servicemn r 218 E Chestnut
—Jas (Rose M) h 550 DeKalb
—Jos F (Ann B) telev repr h 138 Stanbridge
—Julia sten Norristown State Hosp r 550 DeKalb
—Mary r 554 E Main
—Natale (Angeline) h 554 E Main
—Nickolas V bolt dept Am Screw Co r 646 Carson
Burat John J (Josephine) lab r 1314 Pine
Burbulis Stanley (Helen) paper wkr h 39 W Front B'port
Burchard Benj W inst wkr Norristown State Hosp r 1222 Oakwood av
—Edw lab r 231 W Main
—Wm H (Lillian M) supvr h 1222 Oakwood av
Burchell Benj W slsmn Continental Baking Co r RD 2
Burdett Oxygen Co, Franklin C Cressman genl mgr oxygen, hydrogen, acetylene mfrs and distrs and welding supplies 1 Schuylkill av
Burdge Leman (Hazel) lab h 9 River Front
Burdish Paul C slsmn Chatlin's Dept Store r YMCA
BUREAU OF HEALTH, Dr Willis R Roberts pres Samuel C Detwiler sec and health officer City Hall 43 E Airy tel NO 8-7920
—of Health Conservation Dept of Health (see Penna—Comlth of) 1100 Powell
Burfete John J (Nancy O) slsmn h 1002 Forest av
Burgel Hugo A (Lisette) exterminator h 324 Hartranft av Coleston
Burger Chas A (Norma E) elec equip sales and service 1320 Arch
—Chas W (Margt M) bus driver h 524 Church
—Gertrude studt nurse r 1301 Powell
—Joyce weigh master Am Asbestos Textile Corp r RD 2 Collegeville
—Lloyd R (Louise M) mach r 544 Stanbridge
—Melvin A repr Chas A Burger Elec Appliance Sales & Service r Collegeville
—Richd M head gdnr Norristown State Hosp r 650 George
—Theo H eng h 625 Cherry
—Wm T wrapper Stroehmann Bros Co r 1320 Arch
Burgess Leah E atndt Norristown State Hosp r Philadelphia
Burgoon Carroll F jr, phys 315 Swede rm 304 r Gulph Mills
Burgstresser Abram K (Katharine D) h 720 DeKalb
Burhns Ann E clk B E Block & Bros Inc r Plymouth Meeting
Burke Alex P h 115 E 4th B'port
—Danl J sub carrier PO r 722 Kohn
—Denerza B wid John F executrix John F Burke Estate h 115 W Fornance
—Dorothea ofc supvr Met Life Ins Co r Philadelphia
—Edw T doormn Norristown Lodge No 213 Loyal Order of Moose r 529 Astor
—Ella M wid Thos J h 700 W Elm
—Frank A sub carrier PO r 1044 DeKalb
—Hilary G (Mildred J) pipe ftr h 929 Buttonwood
—John truck driver r 348 W Main
—John F Estate of, Mrs Denerza B Burke executrix, John W Burke executor 68 E Penn
—John J clk r 1044 DeKalb
—John J mill wkr r 115 E 4th B'port
—John T (Isabelle) constn wkr h 900 Haws av
—John W executor John F Burke Estate r Springfield
—Leo F (Mary A) crane opr h 722 Kohn

Alan Wood COKE
The Modern Domestic Fuel
High Carbon
Low Ash
More Heat
Less Waste
ALAN WOOD STEEL COMPANY
COKE and CHEMICALS DIVISION
Main Office CONSHOHOCKEN, PA.
Plant SWEDELAND, PA.
PHONE
NOrristown 8-4800
REPRESENTATIVE DEALERS LOCATED EVERYWHERE IN EASTERN PENNA. SOUTHERN N. J. DELAWARE and MARYLAND
Alan Wood COKE

JOHN J. CORSON
REAL ESTATE — INSURANCE
33 W. MAIN STREET Tel. NO rristown 5-8585

Burke
—Margt T atndt Norristown State Hosp r Church rd B'port
—Mary A kitchen atndt Norristown State Hosp r Ardmore
—Matora Mrs h 1008 DeKalb
—Michl lab r 303 Buttonwood
—Rita A fcty wkr r 722 Kohn
—W h 611 Swede apt 509
—Wm B lab Phila Elec Co r Phoenixville
Burkehardt Wm (Kathryn C) studt h 703 W Elm
Burkeholder John E carp Norristown State Hosp r Mowry
Burkert Jas W (Viola W) electn h 1332 Markley
—Jane Marie ofc sec Smillie & Bean & Scirica r 635 Forest av J'ville
—Joan sec r 635 Forest av J'ville
—John A (Mary B) head layout mn Koons Welding and Mfg Plant h 635 Forest av J'ville
—Mary A tchr r 1332 Markley
Burkett Jos r 402 Arch
Burkey Wm K lab Penna Dept of Hwys r Plymouth Meeting
Burkhardt Clarence E (Mildred) eng h 546 George
—John E surveyor r 648 Haws av
—Kathryn C Mrs sec Harry I Hiestand r 703 W Elm
—Marian A bkpr h 648 Haws av
—Mary E r 648 Haws av
Burkholder Esther M therapist Norristown State Hosp h do
Burman Marian W sten County Court Reporter r North Wales
Burneson Thos slsmn Sears, Roebuck & Co r Valley Forge
Burnett Bruce B studt r 1320 W Main
—Edw L h 1320 W Main
—Eug H (Roberta K) drftsmn r 1540 Powell
—Eva N r 119 W 6th B'port
—Geo (Almeda A) mach h 801 George
—Geo R r 801 George
—Howard box mkr Grater Bodey Co r Phoenixville
—J Kenneth wld The Hilyard Co r Collegeville
—Jesse K (Eva M) mach h 1221 Oakwood av
—Margt M wid StClair h 212 W Main
—Nelson P (Ann) bench opr h 740 Roosevelt av
—Reba M r 119 W 6th B'port
—Roberta K Mrs clk Schuylkill Valley Lines Inc r 1540 Powell
Burney Rose hosiery wkr h 400 Arch
Burnheater Dorothy short order cook Fred's Diner r Trooper
Burns Bertha M emp Norristown Box Co r 414 DeKalb
—Bridget M wid Frank J h 21 E Chestnut
—Chas hlpr r 19 W Airy
—Chas D clk r 21 E Chestnut
—Chas D (Anna M) ins 103 E Rambo h do
—David J (Susanna) clk h 214 E Brown
—Edw feeder r 211 E Wood
—Eliz G tchr r 103 E Rambo B'port
—Ella B wid Jos W h 243 E Airy
—Francis C E appr plmb r 807 W Elm
—Francis J laby wkr r 243 E Airy
—Francis T (Mildred R) clk Norristown-Penn Trust Co h 524 Stanbridge
—Francis T (Eleanor) plmb h 807 W Elm
—Fred r 624 W Main
—Helen M clk r 243 E Airy
—Howard (Stella V) electn h 1746 Locust
—Howard J (Rosemarie L) electn h 65 E 4th B'port
—Hugh caretaker h 17 River Front
—J Walter dep collr US Collector of Internal Rev r 123 W 3d av Conshohocken
—Jas (Marion) mailmn h 838 Stanbridge
—Jas mill wkr r 202 Green B'port
—Jas A (Martha E) boro Police h 134 W Marshall
—Jas F (Helyn P) clk r 1728 Sterigere J'ville
—Jas L (Abbie A) rigger h 40 N Schuylkill av J'ville
—Jas L jr, USA r 40 N Schuylkill av J'ville
—Jas T (Mary C) oiler h 710 DeKalb B'port
—Jas T jr, USA r 710 DeKalb B'port
—John P, USN r 134 W Marshall

Established 1886 I. F. MARCH'S SONS Phone NO 8-0425
LUMBER BUILDING MATERIALS COAL
BOXES AND CRATES NAILED OR IN THE SHOOK
FOURTH AND MILL STREETS BRIDGEPORT, PA.

Burns
—John R studt r 21 E Chestnut
—Jos store kpr State Hosp r do
—Jos A (Cath E) guard h 50 E Oak
—Jos E studt r 21 E Chestnut
—Jos L (Blanche E) wldr r 203 Conshohocken rd Blk Horse
—Joyce E slswn W T Grant Co r 40 N Schuylkill av J'ville
—Leo T mgr Interstate Finance & Consumer Discount Co r Philadelphia
—Marie T r 21 E Chestnut
—Mary B clk r 243 E Airy
—Mildred R atndt Launderette r 524 Stanbridge
—Nancy R clk r 50 E Oak
—Regina tubing wkr r 202 Green B'port
—Rita G r 13 E Rambo B'port
—Robt A (Cath) mgr Home Life Ins Co of America h Conshohocken
—Thos E (Sara R) genl ledger bkpr Norristown-Penn Trust Co h Havertown
—Thos J (Evelyn M) carp r 50 E 4th B'port
—Thos J (Sadie G) councilmn B'port Boro Council h 13 E Rambo B'port
—Virginia M sec r 134 W Marshall
—Wm R (Cora F) h 201 W Brown
Burnstein Geo (Mary) h 728 Noble
Burrell Alton H rec sec Central Labor Union of Montgomery County r North Wales
—Ardena wid Jas E h 1522 Willow
—Donald C (Phyllis) lab r 1522 Willow
—Francis C r 1522 Willow
—Jean L atndt Norristown State Hosp r 1522 Willow
Burris Jane K Mrs fin sec and librarian Historical Society of Montgomery County r 602 Buttonwood
—Leroy (Jane K) clk h 602 Buttonwood
Burruano Carmella smstrs Schnably's Union Store r 28 E Elm
—Chas A r 28 E Elm
—Peter (Carmella) county wkr h 28 E Elm
—Virginia R r 28 E Elm
—Saml J (Clare K) elec eng h 1720 Powell
Burry Cath spot wldr r 356 Coates B'port
—John woolen mill wkr r 356 Coates B'port
—Michl C, USAF r 356 Coates B'port
Burstein Wm mgr Hollywood Shop r Drexel Hill
Burton Mary J wid Wm J h 17 W Front B'port
—Sarah interne Montgomery Hosp r do
Bury Ignatz (Kath) woolen mill wkr h 356 Coates B'port
—Stephen mech Tose Inc
Burzachi Edw S (Mary) fcty wkr h 636 E Main
Busch Emma J tchr Thos J Stewart Jr High School r Valley Forge
—Esther M tchr Blk Horse School r Valley Forge
Busciacco John T (Arenida) bus opr Schuylkill Valley Lines Inc h 25 Rosemont av
—Louis (Mary) lab h 25 W Oak
Bush Carrie slswn Feder's Dress Shop r Barren Hill
—John C (Emma D) h 1031 Willow
—Prudence T wid Geo h 1073 Powell
Busheo Mary Mrs r 1428 Pine
Bushong W Edw lawyer 51 E Main rm 47 r Phoenixville
Business Agent Inc 512 Swede
Buss Edith r 535 George
—Ethel L Mrs slswn F W Woolworth Co r 669 George
—Wm J (Ethel L) tire wkr h 669 George
Bussa Henry K (Alma I) (Bussa Studio) h 1338 Powell
BUSSA STUDIO (Henry K Bussa) portraits of the better kind, commercial photographers, artistic framing 332 DeKalb tel NO 8-2420
Bustard Chas R lab Penna Dept of Highways r RD 2 Lansdale
—Geo W lab Penna Dept of Highways r RD 2 Lansdale
Butera Chas H (Gladys) aircraft wkr h 1212 W Lafayette
—Frank jan h 662 E Marshall
—Frank junk dlr h 662 E Marshall
—Frank M mech Bud's Garage r Eagleville
—Harry (Anna C) pres Harry Butera Inc h 96 S Whitehall rd

L. EARL FREDERICK
Iron Fireman Products
Warm Air Heating
Roofing and Sheet Metal Work
1447 W. MAIN
Tel. NO rristown 8-1446

ROBERT J. SNYDER
Norristown's Fine Jeweler
Tel. NO 5-2961
12 E. MAIN STREET

FREE HOME DELIVERIES
CHICCO Beverage Company
TELEPHONE NO rristown 5-0538

BUTERA HARRY Inc, Harry Butera pres realtor and insurance 400 DeKalb tels NO 8-5860 and NO 5-9100—See page 49 Buyers' Guide
—Jos H slsmn Harry Butera Inc r 1513 Plymouth blvd
—Marjorie M r 96 S Whitehall rd J'ville
—Thos J slsmn Harry Butera Inc r Ardmore
—Vera ofc sec Hon E Arnold Forrest r Conshohocken
Butler Alice R r 219 E Basin
—Andrew (Minnie M) steel wkr (Ivy Rock) h 1213 Arch
—Benj steel wkr r 1120 Willow
—Chas (Jemima) constn wkr h 342 E Chestnut
—Chas (Lola) lab h 321 E Wood
—Chas H (Sallie B) steel wkr (Ivy Rock) h 717 Arch
—Clarence (Eliz) lab r 402 Arch
—Claude H (Helen) sr asst phys Norristown State Hosp r RD 2 Waymart
—Edw W (Mary) auto washing and mldr 427 E Airy
—Edw W lab h 219 E Basin
—Fanny wid Walter domestic h 811 Smith
—Florence r 1232 W Airy
—Frank porter Grand Theatre r 824 Smith
—Fred h 216 E Spruce
—Hattie L tailoress Schafers Dry Cleaners & Launderers r 342 E Chestnut
—Helen Ruth studt r 1335 Willow
—Henry, USA r 1335 Willow
—Ida L atndt Norristown State Hosp r 216 E Spruce
—Jannie wid Henry r 216 E Spruce
—Jesse (Parnell) lab h 824 Smith
—John J, USN r 204 W 4th B'port
—John W (Josephine) paper hanger h 715 Arch
—Jos A (Eliz R) tankmn h 842 Cherry
—Julia wid Wm r 1717 Pine
—Kath hosiery wkr h 611 Swede apt 515
—Kath Mrs h 619 W Marshall
—Laura N Mrs atndt Norristown State Hosp r 639 Corson
—Lewis (Beulah) fcty wkr h 427 E Airy
—Maggie Mrs atndt Norristown State Hospital r 1071 Powell
—Mansfield lab r 717 Arch
—Marie wid Henry h 1335 Willow
—Mary wid John h 328 E Oak
—Mary A wid Ed M h 200 Haws av
—Mary Ellen studt nurse r 1301 Powell
—Mary I wid Walter C h 809 Walnut
—Mary T tel opr r 200 Haws av
—Nicholas mech Schuylkill Valley Grocery Co Inc r RD 2 Lansdale
—Nora Lee sewing mach opr Freece Larson Inc r 341 Moore
—Norma r 811 Smith
—Odell (Nora L) furnace wkr h 341 Moore
—Robt (Alice) lab h 332 E Oak
—Robt A mach opr r 639 Corson
—Seymore B (Mattie) lab r 349 E Lafayette
—Thom E, USA r 200 Hans
—Thos A spinner r 204 W 4th B'port
—Walter (Thelma) cook h 849 Thomas
—Wm (Eliza) lab h 725 Walnut
—Wm sec I O B & P r 813 Walnut
—Wm E (Dorothy C) tchr Eisenhower Sr High School h 1336 Harding blvd
—Wm L cln M & D Cleaners r 809 Walnut
—Wm M electn Wm S Mussellman r 619 W Marshall
—Willie, USA r 725 Walnut
—Wilma domestic r 725 Walnut
Buttaro Emilio E (Christina M) prsr h 508 Eastburn rd B'port
—Gaetano J (Mary) lab h 204 Hartranft av
Butts Wm (Gladys Q) lab r 209 E Wood
Butwin Electric Shop (Robt Butwin) 203 Cherry r do
—John J (Butwin's) h 242 W Main
—Robt (Butwin Elec Shop) r 203 Cherry
—Virginia J studt r 203 Cherry
Butwin's (John J Butwin) washing mach repairs 242 W Main

W. H. KNEAS LUMBER CO., INC.
LUMBER — MILLWORK — COAL — FUEL OIL
Telephone NO rristown 5-2975 800 E. MAIN ST.

Butz Marjorie E sec r 1114 Swede
—Saml L carp Freece Larson Inc h 1114 Swede
—Walter D jr r 570 Noble
Buy Right Super Market, Joseph Donofrio mgr 312 Arch
Buyers Edgar S (Mary E K) phys 1533 DeKalb h do
—Robt A surg 1327 DeKalb r Hamilton Hotel
Buza Esther A grad nurse h 1018 DeKalb
Byer Susan wid Albin h 318 W Fornance
Byerly Edgar F tchr Eisenhower Sr High Sch h 810 Swede
—Henry S (Edith) h 401 W Marshall
—John H (Eva M) shipper h 147 W Lafayette
—Jos lab Penna Dept of Highways r Mont Clare
Byers Wm C solr Penna Mfrs Assn Casualty Ins Co r Villa Nova
Byndas Michl A bundler James Lee h 248 Minor
Byrd Ida domestic r 817 Violet
—Jas M (Ethel M) chipper h 611 Willow
—Ray mill wkr r 1068 Powell
—Raymond (Lillie B) (Byrd's Barber Shop) h 206 E Penn
—Robt L back tender Daring Paper Co r Philadelphia
—Robt L trimmer r 611 Willow
Byrd's Barber Shop (Raymond Byrd) 206 E Penn
Byrne Jas (Mary) heater tender h 710 Astor
—Thos E (Rita M) rubber wkr (Oaks) r 639 Kohn
Byrnes Jos A jr (Olga M) steward h 51 E Chestnut
—Wm J (Edith K) driver h 30 E Chestnut

CABIN BAR (Valley Forge Hotel) 22-28 E Main tel NO 8-3260—See page 30 Buyers' Guide and right side lines
Cabot Anthony L (Lena R) power plant opr h 1234 Markley
—John J (Helen M) pipeftr (W Conshohocken) h 358 Grove, B'port
—Valentine C asst mgr The Thompson Paint Store r 358 Grove, B'port
Cabrelli Peter G cook Valley Forge Hotel r Philadelphia
Caccavo Dominico (Angeline) lab h 45 Ross, Mogeetown
—Raymond J (Anna) lab h 33½ Ross, Mogeetown
—Vito lab r 45 Ross, Mogeetown
CADILLAC AUTOMOBILE SALES AND SERVICE, Norristown Motors Inc dealers 1101 E Main tel NO 8-5545—See page 4 Buyers' Guide and front cover
Cadwalader Martha A r 1000 Swede
Caffo Emily R tube wkr r es Trooper rd 13w W Main, Jeffersonville
—Quirico (Mary) paper hanger h es Trooper rd 13w W Main, Jeffersonville
Cafragna Rose G Mrs chkr A&P Super Market r 224 E Oak
Caglia Patsy (Antoinette) lab h 340 E Marshall
—Warren D tire wkr Goodrich (Oaks) r 340 E Marshall
Cagliola Andrew (Mary) cutter opr Nor Magnesia h 431 Sandy
—Eliz R fcty wkr (B'port) r 439 Sandy
—Felix N (Jennie M) formn h 228 Jacoby
—Frank (Julia) real est h 842 Smith
—Rachel wid John h 439 Sandy
Cagnato Dolores C Mrs ofc clk Morris Jwlrs r 926 Green
—Jas woolen wkr h 831 Tremont av
Cahill Edw L h 520 Swede
—Francis hlpr h 407 Green, Bridgeport
—Helen F Mrs tchr Bridgeport Jr Sr High Sch r 1018 W Airy
—Helen Jane studt r 816 Green
—Jas H (Doris) driver h 716 Buttonwood
—John D (Helen) fcty wkr h 815 Green
—John P (Helen T) bottler Adam Scheidt Brewing Co h 1244 Pine
—Marguerite V ofc sec Metcalf Sales Co r 816 Green
—Mary wid John P r 815 Green
—Richd J mach opr r 725 George
—Rose Mrs r 322 Hamilton
—Therese M ofc sec M Paul Smith r 1709 Pine
—Thos F (Mary L) beer distributor 407 Green, Bridgeport h 1822 Juniper
—Thos J (Wilhelmina) h 1709 Pine
—Vincent (Mary) acct h 911 DeKalb
—Vincent J (Kathryn M) computor County Commissioner's Office r 816 Green

LYLBURN H. STEELE
Realtor
Insurance
414 DeKALB ST.
TEL. NO rristown 8-7022
SEE PAGE 51 BUYERS' GUIDE

YOUR CITY DIRECTORY MIRRORS the Commercial LIFE Of Your CITY

GIRVAN LINOLEUM SHOP
COVERINGS FOR
Floors — Walls — Countertops
Tel. NOrristown 8-6673 14 W. MARSHALL ST.

Cain Chas S (Marion T) prntr (Phila) h 629 George
—Edw (Eliz) USN r 137 W Airy
—Fredk (Agnes) custdn h 416 W Airy
—Geo D (Lolly) h es Rose av 1 s W Main, Jeffersonville
—Gerald W studt r 137 W Airy
—Ida B chg atndt Norristown State Hosp r 114 E 6th av Conshohocken
—Jeanne r 23 E Fornance
—John C serv mn McCoy's Music & Elec Co r 104 W Main
—John J (Therese M) television installer h 536 Barbadoes
—Jos H (Ida) supt h 540 Chain apt 1
—Kenneth D (Mildred) mgr Norris Lumber Co h N Whitehall rd RD 2
—Kenneth R pntr r 629 George
—Nellie wid Chas S r 717 Noble
—Robt atndt Norristown State Hosp r 23 Mannion av Carbondale
Caine S Atmore Rev (Dorothy W C) pastor StAugustine's Episcopal Ch Chapel 1206 Green r do
Caiola Jas R (Lenore L) lawyer 506 Swede h 1646 Locust
Cairnes Jos mtce skilled Am Asbestos Textile Corp r 7922 Pickering av, Philadelphia
Calabrese Anthony C (Anne) genl contr 1200 Ridge rd Black Horse h do
—Clement (Frances) bldr h ws N Whitehall rd 13 n W Marshall, Jeffersonville
—Jos A (Mary A) carp 622 E Marshall h do
—Marie T ofc sec Stanley Rieger r 622 E Marshall
—Rose Mary supvr r 622 E Marshall
—Victoria M ofc sec r 622 E Marshall
Calabro Anthony (Mary) hlpr L Frank Markel & Sons r 322 Lucetta, Black Horse
—Jos J dist rep and mgr Commercial Credit Corp r ns W Main 1 e Trooper rd Jeffersonville
—Mary forwn L Frank Markel & Sons r 322 Lucetta, Black Horse
Calamia Benny B farmer h 1711 New Hope
—Dominick serv mn McCoy's Music & Elec Co r RD 4
—Harry (Anna M) ofc mgr Evans & Roberts Inc h 1410 Arch
—Jos (Annie) bkpr B Evans & Bro h 1803 New Hope
—Michl J clk r 1711 New Hope
—Philip driver B E Block & Bros Inc r Old Arch rd
Calander Harry r 1411 Astor
Caldwell Edw S (Violet) yardmn W H Kneas Lumber Co Inc r 1022 Green
—Edward S jr, driver Norris Lumber Co r 1022 Green
Caley Cora T Mrs h 716 W Lafayette
—J Oswald pres Upper Merion Bldg & Loan Assn r Audubon
—Jonathan R (Lila W) poultrymn ss Chestnut 1 e Trooper rd Jeffersonville h do
—Calhoun Chas W (Blanche J) mtcemn h 534 Barbadoes
—Effie E wid Geo r 534 Barbadoes
—Esther C grad nurse Norristown State Hosp r Green Lane RD
Calico Shop (Dorothy Stuhlmuller, Helen Owens) ws Egypt rd 1 n Trooper rd Jeffersonville
Caligiuri J Chas lab Penna Dept of Highways r 225 Dallas rd Willow Grove
Caliola Saml A, USA r 439 Sandy
Call Hugh H genl ins 29 E Main rm 25 h Plymouth Twp
—Mary wid Danl C waitress h 208 DeKalb, Bridgeport
—Winifred R tel opr Bell Tel r 208 DeKalb, Bridgeport
Callaghan John (Minnie) aud h 1429 Willow
Callahan Jane Mrs hrdrsr 1507 Powell r 1429 Willow
—John A atndt Norristown State Hosp h 166 E Railroad, Pittston
—John G bartender Mom's Tavern r 356 W Main
—Jos W (Gertrude D) brkmn h 1711 Willow
—Mary hosiery wkr r 208 Cherry
—Mary Jane atndt Norristown State Hosp r 104 W Main
—Theo R car washer Chas W Mann Motor Co r 737 Cedar
Calojohn John G (LaModerne) h 614 Swede
Calvarese Caesare (Domenica) wool wkr h 216 Jacoby
Calvary Baptist Ch, Rev Roland O Hudson pastor 801 W Marshall
—Gospel Tabernacle 228 W Main, Rev Wilbert D Schock pastor, service every Wednesday and Sunday

YOU SAVE 10% OF YOUR INSURANCE PREMIUMS WITH THE
UNION MUTUAL INSURANCE CO.
509 Swede St. Tel. NOrristown 8-2633 Norristown

TIMKEN HEATING
MARCH HEATING CO.
Telephone NOrristown 8-6541
Office & Showrooms: 207 W. 4th, Bridgeport

Camanis Helen L Mrs tchr Blk Horse Sch r 626 Swede
Camaratta Frank J jr (Rose) sprayer h 408 E Marshall
Camarda Cosmo E (Mary) whsemn Schuylkill Valley Grocery Co Inc h 400 DeKalb, Bridgeport
Camburn Della weaver Am Asbestos Textile Corp r 459 New Elm, Conshohocken
—H Lawson (Virginia R) bakerp products h 2000 Swede rd Coleston
—Idella wid Geo domestic r 2000 Swede rd Coleston
—S Marcella clk Stroehmann Bros Co r 2000 Swede rd Coleston
Cameron Anna M Mrs cash D M Yost Co r King of Prussia
—Cath clk John F Spillane r 105 W Wood
—Cath Mrs kitchen wkr Montgomery Hosp r 105 W Wood
—Dennis J (Helen) formn h 104 E Main
—Edw J, USN r 105 W Wood
—Ernest C jr (Mary C) slsmn h es Egypt rd 4 n Trooper rd Jeffersonville
—Jas h 1010 W Main
—Jas J (Jean T) formn (Bridgeport) h 117 W Wood
—Jas S (Catherine A) formn h 105 W Wood
—John F (Bessie N) punch opr h 900 Green, Bridgeport
—Jos H (Martha) formn Nelson Dairies Inc h 516 Chain
—Martha Jane sec Montgomery Hosp r 900 Green, Bridgeport
—Mary hsekpr r 614 DeKalb, Bridgeport
—Richd F (Martha V) condr h 805 Noble
—Robt J (Kathryn B) head bldr h 808 Noble
—Thos h 1317 Markley
—Walter J (Anna M) sht mtl wkr h 1216 Powell
Cammauf Harold W (Mary L) industrial engineer r 421 Forest av
Campanella John h 529 Swede
Campanini Jos A (Carmela C) laby wkr h 1315 Ridge rd Black Horse
—Jos A jr hlpr r 1315 Ridge rd Black Horse
—Thos C lab r 1315 Ridge rd Black Horse
Campbell Andrew J (Mabel T) slsmn r 1315 Locust
—Annie Mrs domestic h 111 W Penn
—Arch L (Charlotte) slsmn h 28 S Schuylkill, Jeffersonville
—Bertha R dental asst O Wilson Winters h 1052 Green
CAMPBELL AND CAMPBELL (Irvin H Campbell, Malcolm Campbell) lawyers 541 Swede tel NO 8-7405
—Chas A (Helen V) roll wkr h 707 W Elm
—Constance E drafting dep Bell Tel r 1400 Plymouth blvd Curren ter
—Crawford clk Albert L Banham r Roxboro
—Donald D glass mn G Strawn r RD 2 Conshohocken
—Doris act grad nurse Norristown State Hosp r 2107 Highland av, Reading
—Dorothy fcty wkr Am Asbestos Textile Corp r 16 Evergreen rd Jeffersonville
—Dorothy C domestic Sacred Heart Hosp r 1052 Green
—Emma clk West End Cut Rate r 649 Kohn
—Francis V, USA r 628 W Lafayette
—Gerald J (Bella V) whsemn h 229 E Penn
—Gladys M mach opr r 1052 Green
—Harry W (Della M) fibre wkr h 233 E Penn
—Helen G domestic r 1052 Green
—Henry (Dorothy) lab h 566 Stanbridge
—Henry C driver Tose Inc r 823 Swede
—Herbert D (Florence) brewer Adam Schmidt Brewing Co h 728 W Lafayette
—Irvin H lawyer 541 Swede h 1624 Hartranft dr Jeffersonville
—J Huston tchr David Rittenhouse Jr High Sch r RD 2 Phoenixville
—Jas R (Elizabeth M) steel wkr h 205 E Wood
—Joan cash B E Block & Bros Inc r 1400 Plymouth blvd
—John D chauf h 326 W Marshall
—John V (Mary) lab h 552 George
—Joye hlpr Montgomery Hosp r Hershey
—Lawrence G (Emma M) asst aud h 305 Montgomery av Coleston
—Lawrence J, USN r 305 Montgomery av Coleston
—Lillie M Mrs r 526 Stanbridge
—Louisa C insp r 769 Kohn
—Mabel T Mrs asst sec Norristown Penn Trust Co r 1315 Locust
—Mahlon H (Margt) farm produce dlr h 1007 Markley

Who Sells It? Is Answered By the Classified Business Lists In this Directory

SIMPSON BROS.
SEEDS — FEED — GRAIN — FERTILIZERS
Poultry, Dairy and Garden Supplies
204 W. MARSHALL STREET Tel. NO rristown 8-1265

Campbell
—Malcolm (Pauline B) lawyer 541 Swede h 25 N Whitehall rd Jeffersonville
—Margt A wid Wm J h 131 Wayne av
—Marie nurse r 1000 Swede
—Mary Anne sec r 1400 Plymouth blvd Curren ter
—Ralph mtg clk Bd of Assessment & Revision of Taxes r Conshohocken
—Raymond D (Dorothy A) steward h 109 Chain
—Raymond F (Emma A) phys h 1400 Plymouth blvd Curren ter
—Robt W service mn Pep Boys r 205 E Wood
—Russell M (Cassie M) furnace hlpr h 536 Stanbridge
—Saml C (Grace B) jan Norristown State Hosp h 713 Cherry
—Sara billing clk Dill Co Inc r 727 W Lafayette
—Shirley r 233 E Penn
—Thos mach opr r 1052 Green
—Wm J (Sara E) lab h 727 W Lafayette
—Wm S (Margt P) driver Tose Inc h 108 3d, Bridgeport
Camper Elzar (Mary L) lab h Vlope rd Black Horse
—Lee (Gladys) emp Alan Wood h 737 Haws av
Campion Albert (Genevieve) mach opr h 17 Centre av Jeffersonville
—Bertilla emp Wildman r 404 W Main
—Bertilla L mach opr h 404 W Main
—Jas (Stella) h 635 Cherry
—Richd lab r 404 W Main
—Richd M lab r 404 W Main
—Stella K seamer Wildman & Swartz Inc r Spring Mill
—Thos r YMCA
—W Leonita clk r 211 E Oak
Campitell Dominick (Philomena) h 100 W Brown
—Henrietta M clothier Strawbridge r 100 W Brown
—Robt H slsmn r 100 W Brown
Campman Curtis O (Lincoln Hotel) r RD 3
—Russell L (Lucy O) (Lincoln Hotel) r RD 3
Campon Della C Mrs wid Jas r 1310 Arch
Camuso Lucy wid Jas V forwn h 204 E Elm
—Pasquale A (Anna Marie) asst formn h 420 Prospect av Bridgeport
—Rita A leader r 222 E Marshall
—Salvatore (Rose M) lab h 222 E Marshall
Canavan Grace C studt r 30 W Front, Bridgeport
Canbo Jennie waitress Sun Ray Drug Co r 724 Sandy
Candello Alfred gears wkr r 353 Grove, Bridgeport
—Anthony (Frances S) steel plant wkr h 223 Holstein, Bridgeport
—Carmen (Maggie M) elec furnace mn h 353 Grove, Bridgeport
—Carmen P, USA r 353 Grove, Bridgeport
—Jas (Margt) box mkr I F March's Sons h 134 W 3d, Bridgeport
—Ralph studt r 353 Grove, Bridgeport
Candelor Louis R (Nellie T) lab h 30 E Freedley
—Norman G bundle boy r 30 E Freedley
Cane Agnes Mrs janitress Thos J Stewart Jr High Sch r 416 W Airy
—Concezio (Mary R) gardener r 237 E Marshall
—Fred S janitor Thos J Stewart Jr High Sch r 416 W Airy
Canfield Albert K (Theresa) steel wkr h 903 W Marshall
—Albert K (Edith) flagmn h 903 W Marshall
—Chas R mach Norristown State Hosp r 116 2d av Collegeville
—Frank slsmn Reuben H Donnelly Corp r Philadelphia
Cannell Jacob A (Ruth D) clk h 1436 Juniper
—Ronald T mech Uncle Willie's Tire Store r 1436 Juniper
—Ruth D Mrs corsetier h 22 W Airy apt 3
Canning Saml W (Amelia H) sta agt h 103 W Fornance
—W Hamilton entertainer (Phila) r 103 W Fornance
Cannoe Frank transcriber County Commissioners Ofc r Willow Grove
Cannon Bessie r StJoseph's Protectory
—Cath R wid Jas J tel opr r 214 Holstein
—Danl A (Dorothy V) sec Energetic Worsted Corp 15 Depot (B'port) h 450 Grove, Bridgeport
—Frances E sten r 111 E Rambo, Bridgeport
—Mary E wid Bernard A h 111 E Rambo, Bridgeport
Cant Henry lab Norristown Magnesia & Asbestos Co r 238 E Oak
Cantamglia Gasper (Mary) lab h 541 Arch
Cantanzaro Gus C (Florence A) mtce wkr h 229 E Airy

EARL H. BULER
Electrical Contractor - Wiring - Service and Repairs
105 KNOX STREET Tel. NO rristown 8-2083

Cantello Albert lab Norristown Magnesia & Asbestos Co r 412 W Freedley
—Angelo (Mary) sample rm wkr h 1041 DeKalb, Bridgeport
—Anthony br mkr Union News Co r 561 E Main
—Anthony C hlpr Anthony Mirabile r 15 W Spruce
—Anthony M oiler r 1051 DeKalb, Bridgeport
—Cesarina wid Armond L h 412 W Freedley
—Dolores sorter r 523 Buttonwood
—Florence wid Chas h 15 W Spruce
—Helen M woolen doffer r 1051 DeKalb, Bridgeport
—Hope E ofc wkr r 707 Chain
—John (Rose) lab h 367 E Lafayette
—John R (Margt A) carp h 707 Chain
—John R jr clk r 707 Chain
—Jos pipe mkr Norristown Magnesia & Asbestos Co r 330 Carson
—Jos A (Annette) lab Norristown Magnesia & Asbestos Co h 31 E Spruce
—Margt supvr Montgomery Hosp
—Michl A boxer r 1051 DeKalb, Bridgeport
—Saml knittetr r 707 Chain
Cantelo Jos S (Frances) steel wkr h 422 W Airy
Cantillo Salvatore (Grace) lab h 348 Grove, Bridgeport
Cantrell Clarence R (Eva M) rigger h 601 E Elm
Cantwell Dorothy Mrs clk Montgomery Hosp r 704 Noble
—Frank T (May T) fcty rep h 302 W Johnson hwy, Coleston
—Jas F (Dorothy E) television 422 E Main h 704 Noble
Cantymagli John (Miriam) press opr h 6 Forest av
Capaci Chas S (Felicia A) emp Adam Schirdt Brewing Co h 515 Ford, Bridgeport
—Jos fcty wkr (Phoenixville) r 607 Sandy
—Lillian r 607 Sandy
—Vincent A clk PO r 22 E Airy (USA)
Capaldi Fred D mech London Motors Inc r 20 E 4th av Conshohocken
—Paul F truck hlpr Tose Inc r RD 4
—Richd J driver Tose Inc r RD 4
Capaldo Albert (Janet Y) sht mtl wkr h 330 Prospect av Bridgeport
—Francis J hlpr Walter D Wood Inc r 88 Poplar, Conshohocken
—Jos clk r 325 Holstein, Bridgeport
—Michl (Marie) gro 323 Holstein, Bridgeport h 325 do
—Ralph (Sue) mach hlpr h 1733 Powell
Caparelli Peter (Vivian L) vending mach serv mn h 1503 DeKalb
—Sullivan lab h 1314 Arch
—Vivian L Mrs slswn Friedman's New York Store Inc r 1503 DeKalb
Caparo Jos C wtch reprmn Jennings r 227 E Airy
Caparro Agnes M fcty wkr h 433 Sandy
—Chas J (Aileen M) storm window r 433 Sandy
Capasso Saml (Rose M) clk Food Fair Inc r 554 E Main
Caperila Albert J tire mkr r 1904 3d, Coleston
—Eva M Mrs slswn Penrose Sapphire Toe Hosiery r 671 Kohn
—John (Eva) ofc wkr h 671 Kohn
—Jos (Anna M) (Norristown Maytag Shop) h 1904 3d, Coleston
—Lorraine recep T J Natali and A J Fingo r DeKalb st
—Nancy J r 1904 3d, Coleston
—Robt L clk r 1904 3d, Coleston
Caperilla Chas (Mildred) rug cleaner h 1211 Markley
—Francis C (Anna M) lab h 102 W Elm
Capetola Andrew Danl lab r 337 Lucetta av Black Horse
—Frank R (Evelyn R) lead burner h 519 Grove, Bridgeport
—Jos (Mollie) lab h 337 Lucetta av Black Horse
Capibianco Jos (Marie L) lab r 424 E Main
Capinski Helen sten Robt T Potts r 602 E 4th, Bridgeport
—Peter T (Clara T) asst formn h 406 Coates, Bridgeport
Capion Flora A Mrs clothing dlr 2d hand 30 W Airy r 17 Centre av Jeffersonville
Capitol Club Bottling Co (Saml S Arena) 2102 W Main
Capizzi Frances X (Florence M) steel wkr h 122 Forest av
—Frank h 405 Tremont av
—Jas V (Caroline) lab h 310 E Airy
—Josephine r 405 Tremont av
—Peggy M sewing mach opr Freece Larson Inc r 409 Tremont

PHONE
NO rristown
8-1800
545
SWEDE ST.
LEWIS C. DETWILER
REALTOR
REAL ESTATE - INSURANCE

Consult the CLASSIFIED LISTS of the DIRECTORY
If You Would Find What You Wish to Buy

Capizzi
—Peter R (Marie C) woolen wkr Lees r 1408 W Marshall, Jeffersonville
—Rose V r 310 E Airy
—Saml J, USA r 310 E Airy
—Ursula R M hairdresser Lauro & Son r 310 E Airy
Caplan David (Keystone Sales Co) r Philadelphia
Capobianco Carlo (Rose M) lab h 41 W Spruce
—Carlo jr reprmn r 41 W Spruce
—Jos carton mkr Norristown Magnesia & Asbestos Co r 424 E Main
—Lucy sten Colonial Auto Supply Co r 310 Jefferson
—Marie L sls clk Friedman's NY Store r 424 E Main
Capoferri Nazarene J truck driver r 350 Coates, Bridgeport
—Rose R Mrs r 350 Coates, Bridgeport
—Virginia A ofc sec Leon H Fox r 350 Coates, Bridgeport
Capone Andrew (Virginia) hdw 536 E Main and gro 540 do h do
—Andrew V studt r 540 E Main
—Anna Marie M clk Riverview Osteopathic Hospital r 626 E Main
—Constantino (Ernestine) wtchmn h 626 E Main
—Fortunato A r 540 E Main
—Gennaro A (Carmela M) dentist 614 DeKalb h do
—John A (Martha) slsmn Pep Boys h 1416 Astor
—Stanley studt r 626 E Main
Cappairo Frank (Theresa) ins agt r ss W Main 7 w Lawn av Jeffersonville
Capparella John (Anna) lab h 571 E Lafayette
—Jos J, USA r 573 E Lafayette
Capperella Anthony (Sarah J) lab h 253 Diamond av Black Horse
—Augustine (Julia) gro 1200 Ridge rd Black Horse h 350 Fairfield rd
—Minnie exam r 253 Diamond av Black Horse
—Salvatore (Mary) press opr h 1317 Ridge rd Black Horse
—Susan pkr American Screw Co r 253 Diamond av Black Horse
Capperilla Frank (Mary) h 220 E Chestnut
Cappizi Margt Mrs sten Wisler, Pearlstine, Talone & Gerber r 925 Jackson
Cappola Angelo r 301 Jefferson, Black Horse
Cappuccio Anthony (Kathryn A) asst mgr r 922 W Lafayette
Caprio Louis A (Lena M) slagger h 830 High
—Ralph (Mary) h 121 E Marshall
—Ralph J jr (Edna) bldg contr 533 Green h do
—Vincent J (Clara R) lab Norristown Magnesia & Asbestos Co h 406 E Oak
Capriotti Alfonso (Sally) lab h 5 Chestnut, Mogeetown
—Domenico (Mary) bottler Adam Scheidt Brewing Co h 366 E Penn
—Caesare (Jennie) formn Norristown Magnesia & Asbestos Co h 410 E Main
—Philip radios 410 E Main r do
—Trieste L lawyer 523 Swede r 410 E Main
Caracappa Anna wid Salvatore h 219 E Marshall
—Augustus (Esther) lab h 345 E Main
—Carmella Mrs checker Food Fair Inc r 331 E Lafayette
—Eliz C wid Interrante looper (Lansdale) h 522 Maple al
—Eva mach opr Norristown Rug Mfg Co r 219 E Marshall
—Gus P (June) h 33 Jacoby
—Gus P studt r 522 Maple al
—Jacob C (Mary) formn h 746 Chain
—John J oiler (Bridgeport) r 219 E Marshall
—Jos (Carmella) lab r 735 E Oak
—Saml R (Mary K) laby asst Dill Co Inc r 223 E Marshall
—Vito lab r 127 W Marshall
—Wm (Anna J) huckster 501 E Airy h do
—Wm J lab Norristown Rug Mfg Co r 219 E Marshall
Caracarisa Chas (Ida M) mtcemn h 125 W Wood
Caraciolo Anthony (Mary) jan h 107 Hartranft av
—Dominic (Josephine) h 552 Noble
—Mary r 552 Noble
Caracusa Lillian r 316 E Airy
Carafagno Pasquale r 1247 Ridge rd Black Horse
Caramenico Alf (Anna) (DeKalb Pharmacy) h Sandy Hill rd RD 4
—Anthony P (Clara) funeral dir rear 403 E Main h do
—Nicholas (Christine) cigars 202 W Elm h 230 W Spruce
—Nicholas jr (Christine) funeral dir r 230 W Spruce
Carbo Adeline C twister r 1460 Ridge rd Black Horse
—Anthony lab h 558 E Main
—Anthony (Mary) truck driver r 352 Fairfield rd Black Horse
—Anthony A h Volpe rd Black Horse
—Anthony F lab r 1460 Ridge rd Black Horse
—Antonio (Angeline) wool wkr h 724 Sandy
—Carl J (Yolanda J) plmbr h 331 Lucetta av Black Horse
—Carlo (Josephine) stone mason h 402 E Marshall

Carbo
—Daniel (Susie) lab h 301 Lucetta av Black Horse
—Eug bagger Food Fair Inc r 303 Lucetta av
—Frank F (Helen M) draftsmn r 521 Grove, Bridgeport
—Henry (M Delores) hlpr r 1315 Ridge rd Black Horse
—Jas fibre wkr r 1242 Ridge rd Black Horse
—John (Anna M) asst formn h 423 Sterigere
—John (Bridget) fibre wkr h 1460 Ridge rd Black Horse
—John (Mildred) formn Phila Elec Co r 558 E Main
—John (Mary C) mach h 744 Chain
—Jos r 301 Lucetta av Black Horse
—Jos lab r 352 Fairfield rd Black Horse
—Marie A mach opr r 352 Fairfield rd Black Horse
—Marie D opr r 423 Sterigere
—Nicholas, USA r 352 Fairfield rd Black Horse
—Nicholas A (Anna M) formn h 352 Fairfield rd Black Horse
—Peter braider L Frank Markel & Sons r 318 Jefferson, Black Horse
—Peter (Antoinette) woolen wkr h 425 Sterigere
—Philomina weaver Am Asbestos Textile Corp r Volpe rd RD 4
—Rose r 558 E Main
—Rose braider L Frank Markel & Sons r 1460 Ridge rd Black Horse
—Rose M (Rose's Beauty Shop) r 318 Jefferson, Black Horse
—Salvatore police r 352 Fairfield rd Black Horse
—Santina chkr Peoples Cleaners & Dyers r Conshohocken
—Vincent, USN r 425 Sterigere
—Yolanda insp L Frank Markel & Sons r 331 Lucetta, Black Horse
Carcarey Nicholas (Marion) trucker h 1033 W Airy
—Salvatore R (Susan A) lab Penna Dept of Highways h 818 Ford, B'port
Carcery Edw J (Eliz) pntr h 761 Chain
Cardox Corp, Andrew Miller mgr whol chemicals 105 Barbadoes
Cardoza Antonio (Alvelia) h 130 W Penn
Cardy Catherine A floor wkr r 1013 W Airy
—Katherine ironer Norris Laundry Co r 1013 W Airy
—Wm (Dorothy) guard h 919 W Airy
—Care Ethel Mrs tchr Abr Lincoln Sch r Germantown Pk, RD
—Harold W (Ethel B) (West End Cut Rate) r Germandown Pike
Carey Alice B sten Luster Jordan Mfg Co r 1846 W Main Jeffersonville
—Amos lab (Ivy Rock) r 1536 Willow
—Arth (May) steel wkr h 1536 Willow
—Bernard V (Margt M) punch press opr (Ardmore) h 914 Swede
—Eliz S supvr prin W Norristown Twp of Consolidated Public Schools h 1846 W Main Jeffersonville
—Fred mixer opr Highway Materials Inc h 122 E Spruce
—Grace V home economist Phila Elec Co r Bryn Mawr
—Saml (Lillie Mae) lab h 126 E Marshall
Carfagno Angelina mgr R W Leeds r 326 Prospect, Bridgeport
—Anthony C (Frances V) driver Tose Inc h 418 Jefferson, Black Horse
—Anthony O (Julia) carp h 21 W Fornance
—Carmela A tel opr r 326 Prospect av Bridgeport
—Carmen (Stella) ship clk h 356 Grove, Bridgeport
—Candida studt nurse Montgomery Hosp r 1301 Powell
—Chas appliance reprmn B E Block & Bros Inc r 1306 Arch
—Chas (Anna R) beatermn Norristown Magnesia & Asbestos Co h RD 2
—Chas (Emma) mtcemn h 926 Green
—Chas (Anna R) magnesia wkr h ss W Main 7 w Lawn av Jeffersonville
—Chas D (Mary) h 1104 Swede
—Chas D store clk r 926 Green
—Chas L (Anna M) TV reprmn h 1306 Arch
—Connie T studt nurse r 338½ Coates, Bridgeport
—Cornelius J (Nnacy M) lab r 305 E Marshall
—Felix woolen mill wkr h 328 Hurst, Bridgeport
—Francis J (Louise M) driver Tose Inc r 402 Ford, Bridgeport
—Frank (Lena) (Frank's Cafe) h 313 E Penn
—Frank C (Mary) stl wkr h 1306 Arch
—Gerald C (Mary) h 235 E Marshall
—Ida wool wkr r 432 Prospect av Bridgeport
—Jacob (Rachael) h 318 Grove, Bridgeport
—Jas r 328 Hurst, Bridgeport
—Jane C clk Anthony Mirabile r 328 Hurst, Bridgeport
—John (Rose) railroad guard h 707 Arch
—John C (Rose) dr slsmn h 1008 Stanbridge
—John J (Julie) paper hanger 753 Astor h do
—John J whsemn Schuylkul Valley Grocery Co Inc r 753 Astor
—Jos (Irene V) agt Union News Co h 618 E Main
—Jos (Mary) machine shop wkr (B'port) h 432 Prospect av
—Jos (Mary) tailor and dry cln 64 E 4th, Bridgeport h do

KOHL & BARRETT
Realtors
Insurance
"Appraising of Montgomery County Real Estate A Specialty"
Phone
NOrristown 5-1165
44 E. AIRY ST.
(Opp. City Hall)

Where To Buy?
Consult the Classified Business Lists in This Directory

—Jos F studt r 64 E 4th, Bridgeport
—Louis C (Grace) mill hand r 402 Ford, Bridgeport
—Mary sten Dill Co r 338½ Coates, Bridgeport
—Palma A ofc sec r 64 E 4th, Bridgeport
—Pasquale, USA r 766 Sandy
—Pasquale A steel wkr r 326 Prospect av, Bridgeport
—Philomena wid Augustine h 402 Ford, Bridgeport
—Rachel L wid Angelo h 338 E Penn
—Raffaela wid Genaro h 585 E Lafayette
—Ralph, USA r 21 W Fornance
—Ralph (Mary A) wool wkr h 326 Prospect av, Bridgeport
—Ralph J (Pauline M) cigars h 500 Bush, Bridgeport
—Ralph P, USAF r 64 E 4th, Bridgeport
—Richd studt r 328 Hurst, Bridgeport
—Rita E tel opr r 402 Ford, Bridgeport
—Rose trimmer Norristown Rug Mfg Co r 707 Arch
—Russell (Anna) billiards and pool 401 E Main h do
—Russell jr (Mildred) clk Russell Carfagno r 401 E Main
—Salvatore eng r 766 Sandy
—Salvatore (Sylvia) woolen mill wkr h 338½ Coates, Bridgeport
—Salvatore A (Sue A) whse mgr Zimmerman Paper & Supply Co h 408 E Marshall
—Salvatore C (Mary R) hosp phys r 356 Grove, Bridgeport
—Saml R (Anna) barber 1247 Ridge rd, Black Horse h do
—Sue sten r 328 Hurst, Bridgeport
—Theresa P mill wkr r 402 Ford, Bridgeport
—Vincent (Rosie) dye wkr h 766 Sandy
Carithers A Matthew (Helen E) shipper (Plymouth Meeting) r 607 Willow
—Dillie R wid Alfred M h 607 Willow
Carl Arlie D lndry hlpr Norristown State Hosp r 614 W Marshall
—E Dudley (Grace C) broker h 1616 Sterigere, J'ville
CARL MELVIN L (Mildred H) pres Montgomery Trust Co h 1742 Williams way Jeffersonville
—Richd studt r 1742 Williams way Jeffersonville
—Roy G (Arlie D) lab h 614 W Marshall
Carl's Custom Tailoring (Carl DiBlasio) 506 Swede
Carleson Pauline Mrs wid Raymond tchr h 1305 DeKalb
Carlin Alice Marie nurse r 206 Chain
—Elwin S tchr Villanova r 206 Chain
—Jas C (Mary R) mech eng h 727 Buttonwood
—John jr (Alice M) pntr r 745 George
—John J (Helen M) pres Fairmount Eng Co No 2 h 206 Chain
—Jos sta firemn r 665 Chain
—Jos A shipper The Dill Co
—Jos F steel wkr r 104 Haws av
—Kenneth slsmn Stern's r Philadelphia
—Richd T receptionist r 206 Chain
—Robt J (Ann M) constn wkr r 123 W 5th, B'port
—Robt S fibre mkr r 206 Chain
—Elaine I Mrs r 38 E Main
Carlino Helen clk r 242 Hurst, Bridgeport
—John F prsmn Hartenstine Printing House r 119 Maple, Conshohocken
—Mary wid Jos hand sewer h 242 Hurst, Bridgeport
Carlivage Anthony farm hand Norristown State Hosp r do
Carmean Charlotte M Mrs (Far Villa Nursing Home) r rear 1240 W Main
—Elwood (Charlotte M) (Far Villa Nursing Home) h rear 1240 W Main
—Willard H studt r 1240 W Main
Carmelia Sara E wid Francis A h 1503 Riverview blvd
Carmenico Stephen N driver Anthony Mirabile r 102 Maple, Conshohocken
Carmichael Jas J r 125 Chain
—John J (Rosalie) h 515 Prospect av Bridgeport
Carn Chas C (Myrtle B) plumbing insp Norristown Board of Health h 218 Chain
—Ellwood C msngr Norristown-Penn Trust Bldg r YMCA
—Leroy F (Sara A) tchr David Rittenhouse Jr High Sch h 1717 Pine
—Myrtle B Mrs hrdrsr 218 Chain r do
Carnathan Emma E sten Neil L Conver r 727 Astor
Carneavale Anthony (Nancy E) driver Adam Scheidt Brewing Co h 1118 Green
—Henry M (Dorothy) draftsmn h 1415 Astor
Carney B Sherman (M Eva) carp h 123 Chain
—Geo (Frances) USA h 514 Stanbridge
Carothers Geo driver M Tose & Sons r RD 2
Carpani Anthony (Sarah) sec Marchigiani Bocce Club h 212 Franklin
—Dominick checker Norristown Sewage Treatment Plant r 220 Franklin

—Eleanor H clk Tose Inc r 220 Franklin
—Giovanni (Lucy) lab Norristown Magnesia & Asbestos Co h 220 Franklin
—Mario A (Mary L) pipe fitter h 218 Franklin
—Umberto lab Norristown Magnesia & Asbestos Co r 220 Franklin
Carpenter Agnes H Mrs physio-therapist 1408 Harding blvd h do
—Ralph L (Anne L) linemn Phila Elec Co h 305 S Trooper rd Jeffersonville
—Wm N hlpr L Frank Markel & Son r 922 Maple, Conshohocken
Carpia Anna hosiery pkr r 427 Arch
—Anthony C (Cath) carp h 520 Swede
—Eliz lab r 427 Arch
—Horace (Gertrude D) paper hanger Sandler's Painting, Paperhanging & Decorating h 537 Green
—Jas R (Mary B) (Puleo & Carpia Steel & Supply Co) h 1442 Markley
—Jos (Sylvia) h 427 Arch
—Louise r 427 Arch
Carr A Mae wid Jas A sls clk h 115 Holstein, Bridgeport
—Annetta G wid Jas J h 1108 W Airy
—Annie M wid John F h 136 W Airy
—Bernard J (Anna C) h 300 E Oak
—Catherine T emp Norristown Box Co r 136 W Airy
—Chas (Mary) driver h 901 Buttonwood
—Dorothy chambermaid r 1109 DeKalb
—Eliz H head waitress Noristown State Hosp r 708 W Elm
—Eliz L Mrs r 421 E Oak
—Eliz M wid John V h 508 Bush, Bridgeport
—Ella J Mrs Harry C h 302 Francis av Coleston
—H Russell (A G Solomon Co) r 103 Haws av
—Harry A (Catherine M) tire mkr h 47 W 6th, B'port
—Harry F (Mary L) job str h 541 Green
—Harry R (Helen P) (A G Solomon Co) h 103 Haws av

CARR JAMES J (Kathryn H) real estate, insurance, notary public 402 DeKalb tel NO 8-0427 h 1707 Williams way Jeffersonville tel NO 5-1515—See page 47 Buyers' Guide and left top lines

---

—Jenny r 1651 Markley
—Julia M wid Arthur L hsekpr r 130 W 5th, Bridgeport
—Lee K sec Asphalt Paving & Supply Co and sec Bitu-Rock Corp r Wynnewood
—Margt M clk h 615 Bush, Bridgeport
—Martin C steward Bridgeport Fire Co No 1 r Conshohocken
—Rose Mrs r StJoseph's Protectory
—Russell F (Leah M) firemn h 6 S Schuylkill av Jeffersonville
—Ruth clk r 1108 W Airy
—Frank r 713 Swede
—Silverius G (Eliz G) pres-bus agt Chauffers Union Local No 384 r 38 E 4th B'port
—Vincent F (Margt) service mgr London Motors Inc h 540 Stanbridge
—Walter E (Helen) truck driver (Conshohocken) h 1202 Powell
—Wm H whse mgr Zimmerman Paper & Suppliy Co r Ambler
—Wm M h 708 W Elm
Carracoppa Girolome lab h 328 E Airy
—Jos (Emma) lab r 328 E Airy
Carradetti Jos constn wkr r 531 E Main
Carrier Corp, Victor Lacing shop formn sheet metal fabrication shop 300 Mill
Carrigan Edw J (Emma V) police sergt Boro of Norristown h 564 Kohn
Carroll Dorothy Q ofc sec Constn & Genl Laborers Local Union No 135 r 124 Garrett av Garrett Hill
—Francis L (Eliz L) bottler Adam Scheidt Brewing Co h 111 E 4th, B'port
—Francis L jr, USA r 111 E 4th, B'port
—Jas (Geraldine) lab r 833 Thomas
—Johanna M wid John T h 811 Green
—Jos lino opr Norristown Times Herald r Conshohocken
—Marie K ofc sec Montgomery County Tuberculosis and Public Health Service r Conshohocken
—Martha L waitress Clinton Lunch r 139 W Penn
—Rita clk Chatlins Dept Store r 212 E Fornance
—Ronald J(Ruth E) tire mkr h 212 E Fornance
—Walter P adj Penna Mfrs Assn Casualty & Ins Co r Upper Darby
—Wm (Wilma) mgr h 102 Rosemont av
—Wm J (Dolores Anne) clk (Phila) r 1715 Powell
Carrouse Lillian boss winder Norristown Rug Mfg Co r 316 E Airy

Carson Anna W wid Jas M h 121 Knox
—Frank lab Penna Dept of Highways
—Harry W elec appliance sls and service 137 W 4th, B'port r 513 W Elm
—Helen sewing mach opr Freece Larson Inc h 1025 DeKalb
—Pauline L Mrs tchr Hancock Sch r 1305 DeKalb
—Russell dispatcher Phila Elec Co r RD 2
Carter Alan S (Verna A) block opr r 1437 Powell
—Chas E h 103 Jacoby, apt 2
—Claude E driver Norristown Hose Co No 1 r 510 W Airy
—Claude F lab r 529 Norris
—Doris r 536 Noble
—Frank jr, atndt Norristown State Hosp r Penllyn
—Franklin L (Jennie T) h 623 W Lafayette
—Geo M caretaker Penna Dept of Highways r 202 Center av Willow Grove
—Helen Cole exec sec Montgomery County Tuberculosis and Public Health Soc h 807 Swede
—Jean D Mrs ofc sec Monroe H Anders and F Kenneth Moore r 103 E Jacoby
—John E lab Penna Dept of Highways r Willow Grove
—John R (Ethel A) field eng Bell Tel Co of Pa h 536 Buttonwood
—John R jr r 536 Buttonwood
—John S (Kathryn T) pres Tyson Shirt Co h Hobby Horse Farm RD 4
—John S v-pres Montgomery Natl Bank r RD 2
—Jos h 417 W Marshall
—Luther H (Mary M) lab h 210 Forest av
—Mildred M Mrs instr Montgomery Hosp r 123 Hartranft av Coleston
—Nelly M wid Buel h 1845 W Main
—Norman C (Pauline B) chem h 543 Buttonwood
—Norman C jr (Helen) mtcemn h 639 Chain
—R Eliz jr (Margery D) exec dir Boy Scouts of America, Valley Forge Council h 1605 DeKalb
—Raymond patrolmn Phila Elec Co r Colora, Md
—Thos W (Rebecca E) lab h 536 Noble
—Wm r 322 Buttonwood
—Wm B clk r 543 Buttonwood
—Wm K (Alberta M) millwright h 922 W Airy
Cartun Albert dentist 225 DeKalb h do
Cartwright Charles F (Grace) dept mgr Norristown News Agency Inc h 106 W Elm
—Donald J (Marian) slsmn Armour & Co h 873 Cherry
Caruso Anthony V (Vera A) shaver dept American Screw Co h 52 East 4th, Bridgeport
—Mary wid Nicholas h 618 Walnut
—Sylvia clk Lee Templeton Motor Parts r Conshohocken
—Vera sewing mach opr Freece Larson Inc r 62 E 4th, Bridgeport
Carver Augustus G (Helen L) formn h 230 E Fornance
—Chas S (Valeria) v-pres Aviation Auto Motor Parts h Swede rd RD 3
—Floyd P (Betty S) supt Water Dept r 230 E Fornance
—H parts mgr Boyer Motors Inc r 230 E Fornance
—H Kirk (Rebecca) h 1137 Markley
—John lab Penna Dept of Highways
Cary Wm (Helen) constn wkr r 801 Smith
Casciano Danl (Mary) quarry wkr h 307 E Marshall
—Gus A (Clara) cook r 307 E Marshall
—Louis (Mary) mach opr h 29 Rosemont av
Case Myrta domestic Geo H Johnson r 118 Knox
Casey Andrew Raymond (Joanne B) asst loan mgr The Peoples National Bank of Norristown r Old Eagle rd Strafford
—Craig R (Alwilda H) crane opr h 1038 W Airy
—Elmer E (Eva M) lab h 309 Buttonwood
—Emma H Mrs sls clk Chatlin's Dept Store h 1323 Locust
—Helen Mrs slswn W T Grant Co r Conshohocken
—Joanne clk B E Block & Bros Inc r Strafford
—John T bus opr Schuylkill Valley Lines Inc r RD 1 Wayne
—Leon clk r 47 E Chestnut
—Lillie Mae trimmer Freece Larson Inc r 126 E Marshall
—Mary E bkpr (Ambler) r 1323 Locust
—Randall S wldr h 121 Haws av
—Ray G (Marie K) bus opr h 42 E Oak
—Raymond G bus opr Schuylkill Valley Lines Inc r 42 E Oak
—Wm J women's furnishings goods 211 DeKalb r Conshohocken
Cash Floyd tchr David Rittenhouse Jr High Sch r 28 E 6th, Lansdale
—Laura Ann tchr David Rittenhouse Jr High Sch r 531 Crestnut, Lansdale
Cashmore W Bruce (Elnora W) credit mgr h 22 W Freedley
Cashore Anthony T h 230 Prospect av B'port
—John W r 230 Prospect av B'port
—Thos highway wkr r 230 Prospect av B'port

NORRISTOWN-PENN
Trust Company
EST. 1888
Member Federal Deposit Insurance Corporation
Member Federal Reserve System

Caskey Kath K Mrs (Norristown Tel Secretarial Service) r 205½ W Brown
—Robt div head Sears Roebuck & Co r Philadelphia
—Robt J (Kathryn) slsmn h 205½ W Brown
Cassano Anthony J (Helen J) steel wkr h 1220 Pine
—Frank S (Mary R) pipe mkr Norristown Magnesia & Asbestos Co h 932 W Wash
—Jas (Mary M) field rep Federal Security Admn r 321 E Marshall
—Jos, USA r 514 Walnut
—Mamie wid Sebastian h 514 Walnut
—Rose wid Frank h 512 Walnut
—Rose M rover r 512 Walnut
—Thos (Mary F) barber 235 W Main h RD 1 Collegeville
Cassel Abr r 205 W Main
—Adelaide h 521 W Lafayette
—Albert R stewart Nuss-O'Hara-Todd Post No 1804 Veterans of Foreign Wars r 711 Swede
—Annie H wid J Milton h 144 W Penn
—Atwood bus opr Schuylkill Valley Lines Inc
—Cath M studt r 106 Knox
—Earl L (Florence Y) h 928 Green
—Earl W (Helen L) driver h 1908 W Main, J'ville
—Eleanor B asst mgr (Wash, DC) r 716 W Lafayette
—Eleanore M payroll clk r 206 Cherry
—Eliz J wid Saml G h 646 Stanbridge
—Eugene L tailor r 521 W Lafayette
—Franklin B (Lillian R) h 531 Hamilton
—Gertrude W Mrs r 5 E Brown
—Harry elev opr Norristown Penn Trust Bldg r Central Square
—Harry A (Cath M) prntr Norristown Times-Herald h 106 Knox
—Harry B (Anna S) h 724 Kohn
—Henry O (Lucinda C) meter mn Phila Elec Co h Chestnut av RD 1
—I Russell (Bertha H) mach h 1415 Juniper
—Ida wid Justus K r 412 W Marshall
—Isaac F (Mabel E) h Crooked la, King Manor
—Jas mech r ns Chestnut av opp Potts av, J'ville
—John A (Anne) slsmn Stroehmann Bros Co r Rose av RD 2
—John H (Anna M) meter tester Phila Elec Co r 1205 Locust
—Jos C (Mary K) lab r 1118 W Airy
—Jos D (Cath) appr printer Norristown Times-Herald h Plymouth Valley
—Julia M Mrs fcty wkr r 206 Cherry
—Kathryn emp Norristown Box Co r 105 W Airy
—Leroy S (Eliz G) cable splicer h 611 Noble
—Lillian Mrs slswn Jennings Jwlrs h 703 W Marshall
—Linwood K (Marie) (Radio Taxi) and (Cassel & Undercoffler) h 1218 W Airy
—Mae tchr Abr Lincoln Sch h 5 E Brown
—Mary E ofc sec Robt G Dreslin & Co r 19 N 5th, Perkasie
—Mary F sewer h 647 Kohn
—Mary H wid J Cleve h 1046 DeKalb
—Richd studt r ns Chestnut av opp Potts av, J'ville
—Robt B (Agnes A) mech h ws Rose av 5 s W Main, J'ville
—Robt H studt r 1046 DeKalb
—Robt S (Evelyn M) tester r Crooked la, King Manor
—Thelma waitress Star's Luncheonette r Penn Square
—& Undercoffler (Linwood K Cassel, Harry F Undercoffler) gas sta 1450 W Main, J'ville
—Walter jan Montgomery Natl Bank r 315 Francis av
—Walter D v-pres Energetic Worsted Corp r Haverford
—Walter L (Anna M) wtchmn r 315 Francis av Coleston
—Warren (Anna) mtcemn Noristown Times-Herald h 609 W Main
—Warren jr (G Eliz) chf acct Norristown Times-Herald r 19 E Marshall
—Wilbur clk r ns Chestnut av opp Potts av, J'ville
—Wilford RR wkr r 106 Knox
—Wm (Anna M) lab h 548 Stanbridge
—F (Theodosia J) pump opr h 716 W Lafayette
—Wm H (Cora D) condr h 1555 W Main, J'ville
Casselberry A H butter 503 DeKalb r Oaks rd Audubon
—Eliz S wid Arth r 568 Stanbridge
—Ella V wid W Oscar h 519 Buttonwood

VALLEY FORGE HOTEL
RUSSELL WILSON, Manager
DINING ROOM — COCKTAIL LOUNGE — GRILL
TEL. Norristown 8-3260

ACCOUNTANT John E. Brogan 317 SWEDE ST. NORRISTOWN, PA. Tel. NO 5-3588

Plenty of Electricity and Gas is Ready For Your Every Need . . . Now and in the Future

Philadelphia Electric Company

212 DeKALB STREET

Casselberry
—Eva M Mrs mach opr h 327 Cherry apt E
—Howard lock tndr h Canal Locks
—Joan C studt r 202 W Wood
—Kathryn L Mrs h 202 W Wood
—Mary A Mrs h Crooked la, Kim Manor
Cassell John r 537 Kohn
Cassey Betty Lou asst bkpr Anthony Mirabile h 325 W Fornance
—Harriet Y wid Edw matron h 845 George
—John E, USN r 325 W Fornance
—Lewis F (Eliz R) driver slsmn Nelson Dairies Inc h 325 W Fornance
—Thos personnel mn Wildman & Swartz Inc r 543 Corson
—Walter C (Jean M) mtcemn h 543 Corson
Cassidy Irene clk B E Block & Bros Inc r 555 Ferry av
—Irene clk B E Block & Bros Inc r Conshohocken
—Jas A pres Norristown Real Estate Board r Ambler
—Lawrence V driver Norristown State Hosp r 203 Nassau pl
—Martin J r 472 Ford, B'port
Castellano Armand (Anna) wool wkr h 304 Grove, B'port
—Armand wool wkr r 304 Grove, B'port
—Salvatore cook r 227 E Elm
Castenova Anthony R (Emogene) truckmn h 242 W Main
—Chas (Mary) truck driver h 644 Moore
—Geo (Teresa) lab h 1044 Cherry
—Jas (Anna) gro 244 W Main h do
—Jos, USA r 1044 Cherry
—Lena G opr r 1044 Cherry
—Teresa Mrs braider Norristown Rug Mfg Co r 1044 Cherry
Casto David L (Ruth C) USA r 1421 DeKalb
Castronova Anthony lab r 508 E Main
—Chas lab r 508 E Main
—Jas V fruit and veg 508 E Main h do
Catagano Vincenzo (Lena) h 613 Walnut
Catagnano Chas S (Josephine V) lab (Bridgeport) h 47 W Basin
—Jennie M tester r 47 W Basin
—Michl (Mildred) trucking 642 Moore h do
Catagnus A & Sons (Anthony Catagnus) junk dlr 1298 W Sterigere
—Anthony bagger Norristown Damp Wash
—Anthony (Janet) (A Catagnus & Son) h 1299 W James
—Anthony (Mary J) mach h 212 E Poplar
—Anthony J book seller 271 E Main r do
—Benj (Filomena) (Colonial Auto Radiator Works) h 1331 Arch
—Benj barber r 337 W Marshall
—Chas (Beatrice) nursery mn h 214 E Poplar
—Chas J (Mary B) mill wkr h 122 E Marshall
—Chas S (Marie F) lab Penna Dept of Highways h 620 Sandy
—Eugene D cutter r 1331 Arch
—Fannie r 919 Thomas
—Francis D (Mary J) h 237 E Wood
—Jas (Mary) barber 337 W Marshaall h do
—Jas (Mamie) nurserymn h 1004 Arch
—Jos (Margt) h 919 Thomas
—Jos (Frances) h 513 High
—Jos J (Louise E) barber h 1008 W Airy
—Josephine M reeler r 513 High
—Lena J sorter r 513 High
—Lillian J sorter Am Screw Co r 513 High
—Mary C will wkr r 1331 Arch
—Mary F opr True Form Corset Co r 620 Sandy
—Michl (Mildred) trucking h 642 Moore
—Michael J (Mary E) mill wkr h 1122 Arch
—Michl S (Carmel) (Penna Shoe Rebuilding) h 10 Meadley rd Upper Merion
—Nancy A hairdresser r 337 W Marshall
—Paul lab r 919 Thomas
—Pauline mach opr r 620 Sandy
—Philip C (Cath D) barber h 637 Astor
—Phillip B lab r 1331 Arch
—Sullivan H (Eliz) mach opr h 309 Moore

D. M. YOST CO. • Family Department Store Since 1862 • MAIN and DeKALB STS. Tel. NOrristown 8-3800

Catanese Anna M wid Wm florist 321 DeKalb h do
—Gladys clk B E Block & Bros Inc r 20 Rosemont av
CATANESE MARY, FLOWERS "Say It With Flowers" 513 Swede tel NO 5-4992 and tel NO 5-8092 h do
—Paul (Mary) florist Mrs Mary Catanese h 513 Swede
—Thos (Gladys) slsmn Stockmann Bros Co h 20 Rosemont av
—Thos W (Mary G) florist Anna M Catanese r 1223 Tremont av
—Wm H (Lillian A) florist Mrs Mary Catanese h 196 N Whitehall rd
Catania Anthony farmer r 716 E Marshall
—Augustus (Frances) lab h 349 E Main
—Chas (Cath) carder h 217 E Oak
—Chas (Marie) head tndr h 625 DeKalb
—Frances emp True Form Corset Co r 222 W Fornance
—Frances R tube wkr r 217 E Oak
—Harry (Mary) bricklayer h 222 W Fornance
—Harry (Dorothy) mill wkr h 213 E Main
—James (Lena) lab h 239 E Oak
—Jas (Mary) lab h 906 Arch
—Jas (Mary) lab h 716 E Marshall
—Jas jr, USA r 239 E Oak
—John (Bernadette) bullard opr r 906 Arch
—John (Frances) formn Norristown Whol Fruit and Prod Co h 826 Tremont av
—John (Lillian) lab h 304 E Marshall
—Jos A (Margt) wldr r 222 W Fornance
—Lena C clk Perfection Bakery r 222 W Fornance
—Mary L clk-typ r 222 W Fornance
—Russell J (A Mary) mtcemn h 604 W 4th, B'port
—Wm lab Norristown Magnesia & Asbestos Co r 239 E Oak
Catanzaro Anna dental asst r 201 E Fornance
—Anna ofc asst r 201 W Fornance
—Anna M bkpr Norristown-Penn Trust Co r 507 Moore
—Anthony lab r 507 Moore
—Carmella tube splicer h 201 E Fornance
—Chas phys 32 E 4th, B'port r Old Orchard
—Fannie wid Chas A h 507 Moore
—Frances mach opr r 507 E Moore
—Harry mach McCarter Iron Works Inc r 201 E Fornance
—Harry (Lena) mill hand h 224 E Poplar
—Jos linemn hlpr Phila Elec Co r 507 Moore
—Margt H Mrs clk-slswn Anne Tawney r 715 W Elm
—Mary mach opr r 201 E Fornance
—Mary smstrs (Bridgeport) r 201 E Fornance
—Michl (Lillian) cement fnshr h 201 E Fornance
Catarino Edith Mrs domestic r 121 Knox
Caterino Amelia receptionist Lloyd H Daub Inc r 12 W 4th B'port
—Elvira wid Nicholas h 13 W 4th B'port
—Molly clk r 13 W 4th B'port
Cath Stan H, sr asst phys Norristown State Hosp r do
Cathagano Mary wid Jas r 668 Moore
Cattone Augustus (Frances E) trucker h 509 Sandy
—Anthony W tire wkr (Conshohocken) r 509 Sandy
Cauffman Howard L (Marian C) slsmn h 240 W Main
Caulfield John J Rev asst pastor Lady MtCarmel Ch 504 Forst B'port r do
Cavaliere Antonio D (Sarah) eng h 451 Prospect av B'port
—Benj G (Ernestine) bldg contr 572 E Main h do
—Benj J jr, studt r 572 E Main
Cavallaro Anthony (Mary) truck driver h 653 E Oak
Cavelia Grace sten Sheriff's Ofc r Royersford
Cavello Dominick P (Elvera) truck hlpr Tose Inc h 1414 Sterigere
Caven Frank H pres Caven Motors h Philadelphia
—Motors Inc, Frank H Caven pres 1443 W Main J'ville
Cavotto Frances kitchen hlpr Norristown State Hosp r 313 E Marshall
Cawthra Clifford J (Eleanor B) clk Phila Elec Co h 502 W Airy
—Morris W (Olene T) wool wkr h 537 Stanbridge
Caylor Andrew R wtchmkr Alcide L Wirz r Phoenixville
Cecola Rose spinner r 707 Moore
Celette Pasquale caulker Phila Elec Co r RD 4
Cemini Anthony cab driver r 539 Kohn
—Dom r 539 Kohn

Alan Wood COKE The Modern Domestic Fuel • High Carbon Low Ash More Heat Less Waste •

ALAN WOOD STEEL COMPANY COKE and CHEMICALS DIVISION Main Office CONSHOHOCKEN, PA. Plant SWEDELAND, PA. PHONE NOrristown 8-4800 • REPRESENTATIVE DEALERS LOCATED EVERYWHERE IN EASTERN PENNA. SOUTHERN N. J. DELAWARE and MARYLAND • Alan Wood COKE

JOHN J. CORSON
REAL ESTATE — INSURANCE
33 W. MAIN STREET Tel. NO rristown 5-8585

ANNE TAWNEY
Women's Coats Suits Dresses Accessories
622 DeKALB ST.
Tel. NO rristown 8-4676

118 E. MAIN ST.
GOLDENBURGS
Complete Line of HOME FURNISHINGS
TEL. NO rristown 5-7973

Cemini
—Dominic (Louisa) caretaker h 51 E Spruce
—Frank E (Stella A) locker rm atndt r 51 E Spruce
—Josephine waitress r 539 Kahn
Centanni Jos h 324 Prospect av, B'port
Central Athletic Club 308 E Main
—Labor Union of Montgomery County, Alton H Burrell rec sec meets 3d Monday 29 E Main
—Presbyterian Church 311 Stanbridge, Rev James L Grazier pastor
—Shoe Shop (Saml J Puleo) 531 Swede
Cerafesi Harry (Frances) lab h 406 Moore
Cerone Alfred P optometrist 310 DeKalb r Philadelphia
Certa Anthony chem r 626 Moore
—Giacomo (Mary) equip opr Penna State Highway Dept r 626 Moore
—Jacob (Kath) lab h 626 Moore
—John J credit mgr Rogers Jewelry Co r 626 Moore
—Jos (Mary) lab r 626 Moore
Cestrone Carmela wid Merten r ls Trooper rd T n Main, J'ville
—Gene (Mildred R) mach h es Trooper rd 8 n W Main J'ville
Chaban John (Mary A) mach h 657 Stanbridge
Chadwick Jos R (Ernestine) formn (Ivy Rock) h 1621 Willow
Chain-Hartranft School 501-509 Chain
—-Mar Home Furnishers (Paul J DiGracomo) 158 W Main
Chairello Jos (Kathryn) lab h 135 Noble
Chale Dominick (Catherine) mach opr h 1521 Ridge rd Black Horse
—Leonard lab r 1514 Ridge rd Black Horse
—Mary wid Anthony h 1514 Ridge rd Black Horse
—Sullivan (Minnie) (Sully's Luncheonette) h 1509 Ridge rd Black Horse
Chalk Carolyn M r 1021 Swede
—Chas driver h 1021 Swede
—Helen D Mrs bkpr Norristown Frozen Food Lockers r RD 3
—P Ella r 1021 Swede
CHAMBER OF COMMERCE (See Norristown Chamber of Commerce) 38 Curren Arcade tel NO 5-6178
Chamberlain Frances R Mrs slswn Anne Towney r 600 Buttonwood
Chamberlin J Raymond (Frances R) member Borough Bd of Adjustment h 600 Buttonwood
—Nancy studt r 600 Buttonwood
Chambers Alice H slswn D M Yost Co r 718 Noble
—Anna W library asst Norristown Public Library h 718 Noble
—Eleanor N sten (Philadelphia) r 718 Noble
—Eliz bkpr Montgomery Trust Co r Port Kennedy
—Eliz D r 718 Noble
—Harry W (Dorothy) driver h 203 Forest av
—I M ofc sec Wm R Gallagher r Philadelphia
—Katheryn wid Walter ofc sec r 520 Chain
—Margt wid Thos A r Hamilton Hotel
—W Blaine (Grace) asst supt h 70 W Whitehall rd J'ville
Chandler Eliz J wid Harry sorter r 916 Swede
—Harry R mach h 916 Swede
Chanko Theresa instr Montgomery Hosp r 71 Center B'port
Chantry I Peter (Cath) jan Court House h 23 E Marshall
—Ivan P (Marie T) clk r 1203 Locust
—Mary A sorter Norristown Damp Wash r 542 Green
—Paul (Jane) boro police h 124 Knox
—Robt A (Ruth N) fibre wkr r 21 W Oak
—Walter constn wkr r 636 Astor
—Walter (Mary) lndry wkr Norristown Damp Wash r 542 Green
Chapman Henry (Etta) pntr h 803 Violet
Charity Lodge No 190 F&AM, Courtland B Brinton sec meets 1st Monday 108 W Main
Charles Brant B (Jean A) tchr David Rittenhouse Jr High Sch h 1224 Harding blvd
—Edw W (Mary J) mldr h 929 W Main
—Helen K r 132 Hartranft av
—Jean A Mrs beauty shop 1224 Harding blvd r do
—Myrtle V Mrs (The Nut Shoppe) h Plymouth Meeting
—Willard G (Rhoda E) railroad eng h 132 Hartranft av
—Wm A (Bertha M) mach h 1424 Stanbridge

Established 1886 I. F. MARCH'S SONS Phone NO 8-0425
LUMBER BUILDING MATERIALS COAL
BOXES AND CRATES NAILED OR IN THE SHOOK
FOURTH AND MILL STREETS BRIDGEPORT, PA.

Charlesworth Edmund T (V Alberta) hookmn h 404 W Marshall
—Sarah J wid Thos r 404 W Marshall
Charlie & Walt's Market (Chas B Snyder, Walt W Kutz) 601 Cherry
Charlton Emma bander and folder Wildman & Swartz Inc r 55 Glenwood av RD 2
—Geo jr, carp Richd L Ewing r 55 Glenwood av RD 2
Charm Beauty Shop (Angeline P and Jos Fazzari) 656 George
Chase Alex asst clk Hannaway & Gordon Ice Cream Co h 608 Swede
—Benj H (Eliz) truck driver h ws Potts av 2 n W Main st J'ville
—Florence E shirt wkr r 502 W Lafayette
—Harry J (Mabel) fcty wkr h 502 W Lafayette
—Jas Albert (Iva) clk Senwardi's Market r RD 4
—Ruth E kitchen atndt Norristown State Hosp r Mill Creek rd Ardmore
—Violet nurse Montgomery Hosp r 1108 Ford Conshohocken
Chatlin Ida wid Saml r 1621 Pine
—Morris (Chatlin's Dept Store) r 1621 Pine
CHATLIN'S—Norristown's Busiest Dept Store, complete line of apparel for the entire family and household furnishings, Main and Mill sts tel NO 5-2000—See page 20 Buyers' Guide and left top lines
Chauffeurs, Truck Drivers and Helpers Union Local No 384, S G Carr pres and bus agt Geo A Dugan sec-treas 413 E Airy
Chavan S John (Mary) wool wkr h 657 Stanbridge
Chavous Irvin H (Evelyn M) r 17 W Lafayette
Cheatam Emma domestic r 609 Willow
Cheatley Frances emp Montgomery Hosp r RD 3
—Wm J (Anna Belle) treas Providence, West Norriton, Bridgeport, and Norristown Water Co's and notary 110 W Main r Audubon
Check Morton (Selma) slsmn Weiss Bros h 1801 Markley
Cheerio Cafe (Henry P Tarlecki) 501 Ford B'port
Chelgren Elsie M tchr Theo Roosevelt Sch r RD 1
Chell Roger W (Frances) truck driver Asbestos Insulating Co Inc h 625 Corson
Chendorain Alf (Mary) wldr h 546 Cherry
—Francis (Betty) fibre wkr h 209 W 4th B'port
—Geo (Alice T) driver Tose Inc r 9 W 7th B'port
—Mary T atndt Norristown State Hosp r 546 Cherry
—Michl J (Christine) driver Tose Inc h 649 Bush B'port
Chendorainia Thos A (Betty A) driver h 115 DeKalb B'port
Chendorian Betty A atndt Norristown State Hosp r 621 Astor
Cherelli Napoleon L (Rose G) firemn h 1319 Arch
Chermack Geo (Helen) whsemn B E Block & Bros Inc r 326 Coates B'port
Chermak John (Eliz) tire wkr h 4 Fraley B'port
Cherry Apts 551 Cherry
—Chas M driver Tose Inc r Philadelphia
—Street Diner (Paidos C Constine) 316 Cherry
Chesbrough Herbert E (Eleanor) formn h 810 George
Chest Laura slswn Ziegler's r Eastburn Hill B'port
Chew Bertha L wid Wm H h 507 Norris
Chiabattoni Augustine (Ruth) lab h 547 Ferry av
Chiaradonna Michl (Ann M) mgr Penna Mut Life Ins Co h 425 Forrest av
Chiaravalloti Cath J bkpr r 142 W Penn
—Dominick (Philomena) bench opr h 142 W Penn
—Irene A clk r 142 W Penn
—Mary Theresa bkpr Sandler's r 142 W Penn
—Peter hlpr r 142 W Penn
—Vincenzina M bkpr Sandler's r 142 W Penn
Chiarello Anthony (Mary) h 700 Moore
—Paul (Anna) lab h 120 Knox
Chiazzese Martin H, USA r 647 Sandy
Chicarine Jas J bar tndr r 215 E Penn
Chiccarine Anna opr True Form Corset Co r 231 E 4th B'port
—Betty hosp nurse r 231 E 4th B'port
—Jos P (Frances M) (Chick's Bar) h 229 E 4th B'port
—Louis h 231 E 4th B'port
—Peter P (Ann A) (Chick's Bar) r 231 E 4th B'port
Chiccarone Attini r 114 E Marshall
Chicci Eliz wid Gaetoni h 542 Green
—Victoria C folder Norristown Damp Wash r 542 Green
Chiccino Anthony J studt r 437 Grove B'port

METL FORM CO.
FLINTKOTE PROTECTION
General Sheet Metal Work
Warm Air Heat
Roofing
Winter Air Conditioning
Oil Burners
Power Ventilation
Dust Collection
Siding
Furnaces
217 PEARL STREET REAR
TEL. NO rristown 5-7966

DANIEL A. SKELLY
Realtor—Insurator
Phone NOrristown 8-2445 530 DeKALB ST.

BUD'S GARAGE
CHAS. A. RAUCH
Proprietor
Sales
WILLYS
Service
JEEPS-STATION WAGONS
TRUCKS
PASSENGER CARS
•
620
W. AIRY ST.
TEL.
NOrristown
8-1276

LLOYD F. KERSHNER INC.
General Building Construction
• Estimating
• Jobbing
Commercial Blue Printing
Montgomery Trust Arcade
Tel.
NOrristown
8-5900

CHICCO BEVERAGE CO
ANTHONY E CICCARONE
DISTRIBUTORS OF ALL LEADING
BRANDS OF BEER & SOFT DRINKS
315 Arch
tel NO 5-0538
See page 12 Buyers' Guide, front edge and left top lines
—Francis (Angeline) acct h 27 Hartranft av
—Jennie wid Jos h 356 E Main
—Jos B collr r 356 E Main
Chick's Bar (Peter P and Jos P Chiccarine) 233 E 4th B'port
Chickerine Jas J bar tndr Armitage Hotel r 250 E Penn
Child Health Center, Dr Willis Read Roberts in chg 1100 Powell cor Basin
Children's Aid Society of Montgomery County, Affiliated with Children's Aid Society of Pennsylvania, Mildred Hankins exec sec 17 W Airy
Childress Cortez W atndt Norristown State Hosp r Cumberland, Md
—Roger K (Helen) slsmn Chicco Beverage Co h 1745 W Marshall J'ville
—Shelly B (Annie M) jan h 770 Kohn
Childs Alice H wid Louis M h 1040 DeKalb
—Chas R (Susan R) clk Norristown News Agency h 1325 Arch
CHILDS LOUIS M 2d (Margt M) (High, Swartz, Flynn and Roberts) lawyer, associate solicitor Montgomery Trust Co h Adams av RD 3 Washington Sq
Chillano Bros (Nazarine Chillano) cabt mkrs 2 Vine
—Jos r 662 E Marshall
—Jos J (Antoinette M) crane opr h 662 E Marshall
—Nazarine (Chillano Bros) r Swedeland
Chinchilla Vernon (Caroline) plmb r 14 Chestnut Mogeetown
Chinchille Vincent (Nancy) plmb r 541 Sandy
Chinchilli Clarence (Chinchilli's Sewing Mach Serv) r 530 E Main
—Felix (Antonia) lab h 1207 Ridge rd Blk Horse
—Frank (Eliz) slsmn h 530 E Main
—Nicholas r 530 E Main
—Stella r 1207 Ridge rd Blk Horse
Chinchilli's Sewing Machine Service (Clarence Chinchilli) 251 E Main
Chintalan Ernest J (Sue S) cook r 336 Moore
Chipollini Anthony J (Sabina) clk r 550 E Main
—Jos (Anna) gro 550 E Main h do
Chippalini Anna tube mkr h 612 Swede
Chisliski Jos dept mgr F W Woolworth Co r 519 W Lafayette
Chmielak Matthew G atndt State Hosp r 1201 Stanbridge
Chmielewski Geo S (Mary D) oiler h 101½ W 2d B'port
Chomiski Jennie wid Steph r 536 Grove B'port
—Theo (Rose) mach opr h 536 Grove B'port
—Thos S, USN r 536 Grove B'port
Chopla Florence M Mrs bkpr Norris Iron & Wire Works Inc r 1740 Powell
—John J (Florence M) shearmn h 1740 Powell
Chrisman Lydia O wid Isaac P r 1804 W Main J'ville
Christ Emma domestic r 200 S Whitehall rd J'ville
—Evangelical and Reformed Church 1001 W Marshall, Rev Cyrus T Glessner pastor
Christian Emma C asst sec Norristown Community Chest h 833 DeKalb
—Mary Ann r 833 DeKalb apt 3
—Science Reading Room, Lida G Shoemaker librn 321½ Swede
Christman Alf K (Ethel L) mach r 621 Cherry
—Geo B (Evangeline B) mech Hannaway & Gordon Ice Cream Co h Trooper
—Harry W (Ella A) slsmn Automatic Heating Service Co r 1201 W Main
—Wallace J (Gertrude B) h 566 Noble
—Wm (Bertha C) tinsmith Asbestos Insulating Co Inc h 119 Pearl
Christmas Paul E (Margt A) slsmn Continental Baking Co h 310 Haws
Christy J Raymond jr, chiropractor 1009 W Main
—John R (Hannah) br mgr Lee Tire & Rubber Co of NY Inc r Philadelphia
—Roland J lwyr and genl ins 16 W Airy r Melrose Park
Chudd Irving E (Midtown Shop) r Philadelphia
Chudoba Peter (Mary) steel wkr h 106 W 5th B'port

SULLIVAN ASKO
Roofing and Sheet Metal Contractor
NOrristown 8-2290 819 E. MAIN STREET

NORRISTOWN'S LARGEST DEPARTMENT STORE
BLOCK'S
Jenkintown 11-25 W. Main St., Norristown Pottstown
TEL. NOrristown 5-8700
FOR ALL DEPARTMENTS

Church of God 331 E Wood, Rev Eug D Cobbs pastor
—of the Brethren 524 Barbadoes, Lawrence E Thomas pastor
—of the Nazarene 127 W Freedley, Rev Earl C Wolf pastor
Churchill Andrew (Jennie) tube wkr h 533 Bush B'port
—Henry (Dora D) woolen mill wkr r 428 Grove B'port
—Jos driver W H Kneas Lumber Co Inc r 216 Franklin
—Patk J (Eliz L) slsmn h 12 W 4th B'port
—Rose tel opr Norristown Boro Hall r 216 E Franklin
—Steph (Carmella) woolen wkr h 216 Franklin
Churgai Francis P (Esther L) fibre mldr h 426 E Oak
Ciabattoni Jos (Angelina S) back tndr Norristown Magnesia & Asbestos r 1021 Cherry
Ciabbattoni Anna pkr r 768 Sandy
—John, USA r 768 Sandy
—Julia r 768 Sandy
—Mary mach opr r 768 Sandy
—Nazzarene J roofer Asbestos Insulating Co Inc r 800 W Elm
—Nazzareno (Antionette) formn Norristown Magnesia & Asbestos Co h 768 Sandy
Ciaccio Anthony, USA r 348 E Marshall
—Anthony S (Carmella A) genl mtcemn h 1005 Stanbridge
—Benj (Josephine) shoe reprg 1307 Arch h 814 Green
—Frances S fcty wkr r 814 Green
—Frank S welding wkr r 814 Green
—Gasper (Mary) chauf h 468 Jefferson Blk Horse
—Helen A r 814 Green
—Ignazio (Frances) lab Norristown Brick Co Inc h 823 Tremont av
—Jas bar tndr r 438 E Marshall
—Jos L (Mary A) lab h 245 Buttonwood
—Mary fcty wkr Am Asbestos Textile Corp r 245 Buttonwood
—Mary A tubing wkr r 814 Green
—Mary L tube mkr r 823 Tremont av
—Michl (Grace) lab h 455 E Airy
—Nancy M hairdrsr (Lansdowne) r 603 Arch
—Vito (Cologra) lab American Screw Co h 348 E Marshall
Cianciulli Americo (Mildred) (Coconut Grove) h 1206 DeKalb
—Anthony F, USA r 306 Grove B'port
—Carmen (Susie) h 306 Grove B'port
—Ernest r 306 Grove B'port
—John V slsmn Continental Baking Co r 647 Chain
—Josephine fcty wkr r 306 Grove B'port
—Ralph (Mary E) steel wkr h 359 E Penn
—Theresa twister r 306 Grove B'port
—Virgilio (Irene M) asst formn James Lees Co (B'port) h 220 W Spruce
—Vito A (Ernestine) (Norris Sales Co) h rear 931 E Main
Ciancuilli Rose Mrs h 647 Chain
Cianculio Frank r 114 E Marshall
Ciapatone Nazarene (Doris) roofer h 800 W Elm
Ciarabellini Clara M dietn Norristown State Hosp r Bristol
Ciarletta Madeline fcty wkr r 245 Hurst B'port
—Marino (Columbia) woolen wkr h 245 Hurst B'port
—Nunizio wool wkr r 245 Hurst B'port
—Rudolph, USA r 245 Hurst B'port
Ciarlo A h 901 Haws
—Anthony (Angeline) lab h 41 Ross Mogeetown
Cicala Anthony (Barbara) mach opr h 18 W Basin
—Benj junk 514 Moore h do
—Busty M conveyor Norristown Magnesia & Asbestos Co h 1022 DeKalb
—Frances knitter h 707 Moore
—Jos (Grace) driver h 701 Moore
—Louis (Mary) restr wkr h 301 E Main
—Louise T prsr Norristown Damp Wash r 1022 DeKalb
—Mary Mrs r 1022 DeKalb
—Paul (Jennie) truck driver B Evans & Bro h 35 E Chestnut
—Saml M lab (B'port) r 1022 DeKalb
Ciccaglione Anthony (Christine) steel wkr r 509 E Marshall
—Filippo lab r 16 Broad Mogeetown
Ciccarella Felix (Rose) junk dlr h 1054 Cherry
Ciccarelli Amanda C doffer r 571 E Lafayette
—Anna opr r 242 Kelly's la Blk Horse

RAY T. BRADY MOTOR CO.
Studebaker Packard
SALES and SERVICE
Markley and Oak Sts.
TEL. NOrristown 5-0186

NELSON DAIRIES, Inc.
MILK CREAM
DAIRY PRODUCTS EGGS
1920 W. MARSHALL ST. Tel. NO 8-0406 NORRISTOWN

Ciccarelli
—Carmen (Rose) lab h 242 Kelly's la Blk Horse
—Diego (Jennie) caulker Phila Elec Co h 508 E Oak
—Jerry C driver hlpr Tose Inc r 827 DeKalb
—Jos lab r 242 Kelly's la Blk Horse
—Morris M (Rita M) firemn h 410 Warren
—Salvatore lab r 242 Kelly's la Blk Horse
Ciccarone Anthony (Philomene) lab h 400 E Oak
CICCARONE ANTHONY E (Elizabeth M) (Chicco Beverage Co) and pres Beverage Service Inc tel NO 5-0538 h 439 E Marshall tel NO 5-0537
—Anthony H (Mary) laby wkr h 269 E Main
—Attilio tailor Crane Clothes r 114 E Marshall
—Beatrice D slswn Teen Towne r 19 E Chestnut
—Benj (Mary Florence) shoe repr 412 Cherry h 100 W Wood
—D (Thos Ciccarone) shoe reprs 241 E Main
—Dominic R (Marie G) shoe repr D Ciccarone h 757 Chain
—Dominick (Theresa) watchmn h 19 E Chestnut
—Eleanor E studt r 207 Noble
—Francis J studt r 207 Noble
—Frank (Giovina) h 208 E Chestnut
—Frank (Eliz) restr proprietor h 207 Noble
—Jos P (Rose) luncheonette h 1534 Powell
—Louis (Sue M) formn h 501-503 E Marshall
—Marie T clk Personal Finance Co r 501 E Marshall
—Marion M cash Chatlin's Dept Store r 50 E Chestnut
—Michl F, USN r 208 E Chestnut
—Michl N (Natalie M) transitmn County Eng Office h 439 E Marshall
—Ralph A (Mary) elec insp h 618 Violet
—Roland (Theresa) eng h 1408 Sterigere J'ville
—Rose hosp wkr r 100 W Wood
—Silvio B (Julia A) tailor h 721 W Oak
—Thos C (Julia A) (D Ciccarone) h 50 E Chestnut
—Valentino shoe repr r 412 Cherry
Cicchetti Abr lab Penna Dept of Highways r 621 Old Elm Conshohocken
Ciccocippo Camillo (Julia) lab h 19 W Lafayette
—Jos J r 19 W Lafayette
—Nicholas B clk r 19 W Lafayette
Ciccola Anthony J (Mary V) lab r 5 E Basin
Ciccoli Jos lab r 406 Arch
Ciccotti Michl A (Mary) lab r 314 Jefferson
Cicippio Anthony J (Margt R) stock taker h 241 E Oak
—Antonio (Felicia) lab h 829 Stanbridge
—Jos slsmn Pagels' Clothing Inc r 19 W Lafayette
—Thos J (Frances A) dept mgr Sears, Roebuck & Co h Arch and Brown sts
Cicutti Anna D Mrs slswn Rudolph's h Conshohocken
Cieri Anthony steel wkr r 551 E Lafayette
—Philip (Mary) steel wkr h 551 E Lafayette
Ciesielski Walter F (B'port Grill) r Conshohocken
Cifelli Francis A (Connie M) store h 205 Forest av
Ciliberto Anthony (Ciliberto Bros) r 333 Trinity Ambler
—Bros (Anthony and Santo Ciliberto) dry clns 506 Moore
—Michalina clk Ciliberto Bros r 333 Trinity Ambler
—Santo (Ciliberto Bros) r 333 Trinity Ambler
Cilio Anna macaroni wkr r 615 Ford B'port
—Harry (Mary) gdnr h 615 Ford B'port
—Henry S brklyr r 615 Ford B'port
—Millie C prsr r 615 Ford B'port
Cilistio Lawrence buyer Romano Bros r 401 S Elmwood av Glen Alden
Cimini Bernard J (Barbara M) trackmn h 237 E Wood
Cimino Mary Mrs clk Norris Cleaners & Dyers r 201 Maple Conshohocken
Cimmini Bernard r 818 Smith
—Marco lab h 818 Smith
Cimmino Josephine ofc wkr r 930 Stanbridge
—Nathan (Mildred) plmb (Phila) h 644 Stanbridge
Cinaglia Anthony J, USA r 567 E Main
—John M pipe mkr Norristown Magnesia & Asbestos Co r 221 Ford
—Nazzareno (Alvera) mach Norristown Magnesia & Asbestos Co h 567 E Main

FEDER'S INC.
Exclusive Agents For
IZODS
JUDY & JILLS
ETTA GAYNES
LO BALBO
and Many Others of the Top Fashions of America
77 E. MAIN
TEL. NOrristown 8-3405

YOU SAVE 10% OF YOUR INSURANCE PREMIUMS WITH THE
UNION MUTUAL INSURANCE CO.
509 Swede St. Tel. NOrristown 8-2633 Norristown

Cinaglia
—Nicholas lab Norristown Magnesia & Asbestos Co h 221 Ford
—Orlando (Assunta) lab Norristown Magnesia & Asbestos Co r 567 E Main
—Victor (Palma) formn Norristown Magnesia & Asbestos Co h 715 W Oak
Cinderella Kiddie Shop (Jos Korn) 12 W Main
Cinelli Albert J woolen mill wkr r 329 Prospect av B'port
—Anthony P, USA r 329 Prospect av B'port
—Armand G shoe mkr Jas Ruggieri r 329 Prospect av B'port
—Dora M woolen mill wkr r 329 Prospect av B'port
—Mary wid Patsy h 329 Prospect av B'port
Ciociola Amerigo R carp r 951 E Main
—Chas A (Angeline) carp h rear 951 E Main
—Cusena Mrs mach opr Norristown Rug Mfg Co
—Eleanor insp L Frank Markel & Sons r 19 West Elm Conshohocken
—Felix (C Rachel) lawn furn mfr 951 E Main h do
—Lydia A pkr r 951 E Main
—Marie r rear 951 E Main
—Pasquale (Louisa) h 29 Ross Mogeetown
Cioffo Carmen E (Emma J) spot wldr (Phila) h 164 W Main
Cione Nicholas S (Rita) lab h 1302 Ridge rd Blk Horse
—Pasquale (Mary) tire wkr h 204 Walnut
—Salvatore cheese mkr r 204 Walnut
—Salvatore J (Josephine) contr h 231 Francis av Coleston
Cipollini Armand M (Isabelle R) mach opr h 1307 Ridge rd Blk Horse
—Augustus M (Anna M) linemn hlpr Phila Elec Co r 210 Holstein B'port
—Danl (Josephine) mill opr h 30 Rosemont av
—Donato (Domenica) h 220 Knox
—Raymond J (Virginia) mech Elliott Motors h 1 Buttonwood
Cipollone Amedio (Julia M) (Adam's Custom Tailors) and (Reliable Tailors) h 139 Rosemont av
Cipriano Anthony J (Sadie J) barber h 101 W 3d B'port
—Carmella C slswn Aaron Weiss r 136 W 2d B'port
—John (Betty Anne) lab h 1537 Willow
—Paul S studt r 136 W 2d B'port
—Salvatore (Assunta) barber 136 W 2d B'port h do
Cipro Antonio (Louise) wtchmn h 1235 Ridge rd Blk Horse
—Roger lab r 1235 Ridge rd Blk Horse
Cirafese Jas (Mary) bar tndr Venezia's Grill h 1085 Powell
Cirafesi Anna Mrs opr B'port Pants Co r 1340 Arch
—Jos (Anna) driver h 1340 Arch
—Lillian A sten Norristown State Hosp r 1340 Arch
—Mary mach opr r 702 Moore
—Mary wid Benj h 702 Moore
—Michl (Lillian) h 651 Sandy
—Paul firemn r 651 Sandy
—Salvatore (Carmella) dyer h ws Belvoir rd Blk Horse
—Sue kitchen hlpr Montgomery Hosp r RD 4
Cirafisi Chas (Lillian) gro 1100 Arch and cabt mkr 910 Arch h do
—Josephine grad nurse r 910 Arch
Cirrato Guy (Nancy) lab h 5 Hartranft av
Cirrito Lillian looper Wildman & Swartz Inc r 746 Chain
City Hall Auditorium 529 DeKalb
Civitello Anthony J (Helen M) prod mgr (Devon) h 205 E Freedley
Clancy Jas mach True Farm Corset Co r 1822 N Bailey
—Jas J (Mary J) sta firemn PO h 38 E Elm
Clanton Rosa Mrs domestic r 1115 Willow
Clapsaddle Jack r 154 W Main
Clarey Eulalar nurses aid Montgomery Hosp r 1123 Green
Clark Anna F Mrs antiques 46 E Oak h do
—Arth J mech Penna Dept of Highways r 639 Main Pennsburg
—Beatrice G studt r Swede rd Coleston
—Bette Ann studt r Swede rd Coleston
—C Kingsley (Eileen G) ofc mgr Swede rd Port Kennedy h Swede rd Coleston
—Doris clk State Dept of Forests & Waters r RD 1
—Edw mgr Adams Clothes r Philadelphia
—Edw G (Ethel M) mach h 329 W Wood
—Eliz M atndt Norisstown State Hosp r 719 Swede

FEDERAL SAVINGS AND LOAN INSURANCE CORPORATION
SAFETY OF YOUR SAVINGS
INSURED UP TO $10,000
SAFETY OF YOUR SAVINGS FULLY INSURED
NORRISTOWN Federal SAVINGS & LOAN ASSOCIATION
For Safety and Liberal Earnings
SAVE HERE
60 E. PENN
TEL. NOrristown 5-4336

Arthur H. Bailey J. Paul Bailey
Bailey Funeral Chapel
Office Phone NO 8-0414 — Residence Phone NO 5-7959
815-17 W. MARSHALL STREET, NORRISTOWN, PENNA.

SCHAFER'S
DRY
CLEANERS
SINCE 1910
Dry
Cleaners
Launderers
Certified
Cold
Fur
Storage
Rug
and
Upholstered
Furniture
Cleaning
Rainproofing
Mothproofing
324-326
WEST
MARSHALL
STREET
Tel.
NOrristown
8-5280

Clark
—Floyd driver Phila Elec Co r Conshohocken
—Frank mgr Werkiser Ice Co r Collegeville
—Frank (Helen M) mill wkr h 512 Cherry
—Frank M v-pres Kurtz Bros Corp r New York City
—G Douglas (Norristown Typesetting Service) r Warrington
—Geo R (Eliz M) mach r 719 Swede
—Harold P lab r 802 Chain
—Harry E florist 503 DeKalb r RD 1
—Jas C (Ellen J) mach h 881 Cherry
—Jesse K (Anna) brklyr h 1009 Forest av J'ville
—Jesse K (Cath) lab h 120 W Freedley
—John (Anna) fcty wkr h 313 Buttonwood
—John E (Cath) tube winder h 18 Charles King Manor
—John J atndt Norristown State Hosp r 881 Cherry
—Lewis (Cath) lab h 326 Cherry
—Lucy A h 355 E Penn
—Marion Mrs h 1620 Pine
—Meryl A (Florence N) photog h ws N Whitehall rd J'ville
—Milan J (Kathryn) h 211 Haws av
—Reba H Mrs atndt Norristown State Hosp r 1202 Astor
—Richd (Edwina) clk h 610 Noble
—Robt (Ruth V) tile setter h 117 Hancock
—Robt W clk American Screw Co r 23 Egypt rd J'ville
—Ray A sr (Mary B) tire bldr h 59 N Prospect av J'ville
—Sadie h 620 W Main
—Tavern (Wm Clark) 1991 W Main J'ville h do
—Valentine (Ruth L) mach opr h 114 E Wood
—Virgil restr 206 Swede r Philadelphia
—Wallace H pntr 800 Chain h 802 do
—Wm (Alina) (Clark's Tavern) r 1991 W Main J'ville
—Wm (Ruth) driver h 25 Egypt rd J'ville
—Wm H (Helen K) elec mech Phila Elec Co h 806 Stanbridge
—Wm J h 202 Stanbridge
—Wm M (Kathryn A) clk h 1330 Pine
—Wm M jr, archt r 1330 Pine
—Willie B eng hlpr (B'port) r 1003 Green
Clarke Carrie domestic r 1215 Willow
—Cleta waitress Star's Luncheonette r Spring City
—Frances A winder r 722 W Lafayette
—Gloria clk r 1215 Willow
—Harriet M r 1507 Arch
—Helen r 1021 Willow
—Henry H clk r 722 W Lafayette
—J David (Laura A) wtchmn h 722 W Lafayette
—Margt E r 209 E Fornance
—Mary M tchr r 209 E Fornance
—Osia (Vestine) lab h 1215 Willow
—Wm D ins clk r 209 E Fornance
—Wm D jr (Elsie D) 8th ward councilmn Boro of Norristown h 209 E Fornance
—Zora fcty wkr r 1215 Willow
Clary Boston (Emma) lab h 619 Arch
—Grady blast furnace mfr (Ivy Rock) r 230 E Spruce
—John (Agnes) lab r 1037 Green
—John B (Letitia M) r 228 Diamond av Blk Horse
—Maxie (Jane) h 1508 Ridge rd Blk Horse
—Robt (Flotell) lab h 1209 Willow
—Walter D (Georgia M) lab h 1506 Ridge rd Blk Horse
Clay Fredrick T (C Carmel) tire wkr (Conshohocken) h 130 Ann
Clayborne Nan C Mrs spotter Norris Laundry Co r 208 E Wood
Clayboss Jos A (Virginia R) roll opr h 269 E Main
Claycomb Eug (Jane) mus tchr and (Claycomb School of Music) 426 W Marshall h RD 2 Collegeville
—School of Music (Eug Claycomb) 426 W Marshall
Clayes Stanley A tchr r 1600 Arch
Clayton Abr J jr, eng County Supt Roads & Bridges r Elkins Park
—Danl J yardmn W H Kneas Lumber Co Inc r 727 Stanbridge av
—Florence M comp opr r 819 George
—Florence M wid Wm R domestic h 819 George

INSURANCE
REAL ESTATE
MORTGAGES
LYMAN A.
KRATZ
Tel.
NOrristown
8-0663
7 E. Airy St.

Clayton
—Geo T (Eloise R) mech eng r 710 Haws av
—Jas B (Gwendolyn V) acct h 538 George
—Jos H lab Penna State Highway Dept r 326 Railroad av Ambler
—Maurice J (Florence D) metal wkr h 13 S Trooper rd J'ville
—Minnie R atndt Norristown State Hosp r 326 Railroad av Ambler
—Wm R driver Norristown Times Herald r 819 George
Cleary Ernest T bar tndr r 41 E Spruce
—Leroy steel wkr r 1024 Willow
—Santy (Eulalar) carrier (Ivy Rock) h 1123 Green
—Santy jr, lab (B'port) r 1123 Green
Cleaver Sarah wid Frank insp h 716 Astor
Clegg Florence L wid Walter I bkpr Coleman & Wonsetler r Valley Forge
Clemens Arth B (Lillian V) mach The McCarter Iron Works Inc h 1425 Willow
—Betty fcty wkr r 1425 Willow
—Erwin W (Loraine E) plmb 1529 Pine h do
—Frances T spinner r 1425 Willow
—Joan M slswn S S Kresge Co r Collegeville
—John J (Mary E) wool sorter h 19 W Airy
—John L (Dorothy) policemn h 919 Green
—L Bert (Florence) carp formn h 517 Astor
—Norman C meats 503 DeKalb r Mainland
—Reinhart A meats 503 DeKalb r Lower Salford
—Richd fixer Wildman and Swartz Inc r Audubon
—Robt (Florence M) plmb r 1529 Pine
—Robt H, USA r 1425 Willow
—Russell M mach opr McCarter Iron Works Inc r 1425 Willow
—Wm T (Janet) carp h 234 W Johnson Highway
Clement Anna R opr Norristown Dress Co r 241 Hurst B'port
—Jerry woolen mill wkr r 241 Hurst B'port
—Louis (Mary) h 241 Hurst B'port
—Pasquale (Carrie) trackmn h 659 Corson
Clements Herbert P (Maud L) bkpr Smith & Frederick h 1001 DeKalb
Clemmer Bertha Mrs cash Acme h 833 W Marshall
—Elwood L (Mary F) ticket agt h 642 Haws av
—Geo H jwlr h 1346 Powell
—Josephine tchr Eisenhower Sr High Sch r 1346 Powell
—Margt E waitress Helen's Restaurant r 833 W Marshall
—Margt H ofc clk American Screw Co r 642 Haws av
—Markley H Rev (Miriam K) supt First Mennonite Church h 21 W Marshall
Clemons Ilena atndt Norristown State Hosp r 4247 Market Phila
Clemson Edgar D coal yard Forest av r 10 Hamilton
—Edgar D jr (Florence M) steel wkr h 606 W Airy
—Elmer F (Nell) hlpr Clemson Coal Co h 733 Forest av
—Mildred L sec r 1020 W Airy
Clerico Gregory A (Jeanne) (Greg's Auto Radiator Service) h 943 E Main
Clerk of Courts (See Montgomery—County of) 400 Swede rm 107
Cleveland Eleanor A fnshr r 1611 Locust
—Freeman (Laura) formn Norristown Magnesia & Asbestos Co h 1611 Locust
—Freeman jr, lathe opr r 1611 Locust
—Raymond (Connie) h rear 702 Kohn
—Ross McK (Florence D) carp h 423 Bush B'port
Clevenstine John R (Laura M) mach h 409 W Freedley
—Lille I wid John r 1334 Harding blvd
—Mae clk Perfection Bakery r Trooper
—Roy D r 409 W Freedley
Clews Johanna fcty wkr h 1436 Stanbridge
Clifford J Walter (Edith K) rubber wkr h 1119 Swede
Cline Anna Mae studt nurse r 200 Cherry
CLINE GRADING CO ("Ted" Cline) grading, excavating, trench digging, paving cesspools 200 Cherry tel NO 5-2738—See page 17 Buyers' Guide
—Theo R (Veronica A) contr and concrete contr 200 Cherry h do
—Theo R jr, service mech Tose Inc r 200 Cherry
Clinton Jas H (Helen M) drill press opr h 312 W Johnson Hwy Coleston
—Lunch (Nellie C and Horace W Godshalk) 324 Cherry

Kaiser Frazer
BOYER
MOTORS
INC.
Kaiser-Frazer
Henry J
Sales
and
SERVICE
624
W. AIRY ST.
Norristown
Pa.
TEL.
NOrristown
8-7500

THE
SCHALL
COAL
CO.
FAMOUS
READING
ANTHRACITE
Office and Yard
GEORGE
and
STERIGERE
STS.
Tel.
NOrristown
5-0725

CLAYTON L. BROWN REAL ESTATE APPRAISALS
41 E. MAIN ST. Tel. NO 8-3400

Clinton
—Thos J (Lois A) appr linemn Phila Elec Co r 312 Johnson Hwy Coleston (USA)
Cloak Wm H (Alice L) supvr Rambo & Reger h 509 Astor
Clock The (Saml Gadonas, Michl Bellak, Gregory Pappanastasion) tavern 210 Swede
Cloud Ada V anesthetist Montgomery Hosp r 1301 Powell
—Alice E studt nurse r 104 W Fornance
—Building 506 Swede
—Chas R (Ella M) formn h 3 E Brown
—Chester studt r 23 N Prospect av J'ville
—Chester M (Miranda S) (The Cloud Radio Shop) h 23 N Prospect av J'ville
—Emily E clk Norristown Times Herald r 104 W Fornance

CLOUD J FENTON (Evelyn) REAL ESTATE INSURANCE 507 Swede tel NO 8-3690 h 1845 W Marshall J'ville tel NO 5-3915 See page 42 Buyers' Guide and backbone

—Leon A (Emily E) formn h 104 W Fornance
—Lou Anna seamstress 1609 DeKalb r do
—Louise clk County Treasurers Ofc r Abington
—Martha F wid Chas F h 102 Jacoby
—Mary Mrs waitress r 217 W Freedley
—Miranda S Mrs tchr Black Horse Sch r 23 Prospect av
—Radio Shop The (Chester M Cloud) 330 DeKalb
—Sara r 102 Jacoby
—Virginia A grad nurse r 3 E Brown
—Wm E clk r 3 E Brown
Clower Doris E Mrs sorter Plandex Corp r 801 Lafayette
—Earl J (Doris E) mtcemn Watt Warehousing Co Inc r 801 W Lafayette
—Saml K (Eliz) mach h 727 Haws av
Clowney Boyd patrolmn Phila Elec Co r N Wales
Clyde Cath R Mrs mach opr Freece-Larsen Inc r 645 Chain
—Dorothy waitress Jean's Sweet Shop r 739 Chain
—Ernest G C (Cath R) carp 645 Chain h do
—Horace H (Mabel) wool wkr h 617 Green B'port
—Saml T hosiery wkr h 739 Chain
—Saml T (Cath) slsmn Keystone Auto Club h 845 George
—Wm T (Grace B) mach h 1642 Powell
Clyman Byron phys 1308 DeKalb h 611 Swede
Clymer Walter knitter Wildman & Swartz Inc r Spring Mount
Coakley Raymond H (Florence H) tire ctr h 542 Buttonwood
Coane Sarah adv sten Pa State Field Acctg Serv r Philadelphia
Coates Harry E (Mildred) mech h 555 Noble
—J Donald (Elva M) quarrymn r 48 E 4th B'port
—Lawrence B (Ellen E) boiler eng h 23 Centre av J'ville
—Matthew lab Richd L Ewing r 2031 Diamond Phila
—Mildred J floor girl Norristown Dress Co r 555 Noble
—Viola wid Chalkey r 1734 Locust
—Wafer Post Home Assn meets 2d Tues 105-109 DeKalb B'port

COATES WALTON lawyer 522 Swede tel NO 8-5212 r 742 Winding rd Baederwood Jenkintown, Pa

Coats Alex K (Catharine L) h 816 DeKalb B'port
—Florence L central file clk Norristown Penn Trust Co r 135 W 6th B'port
—John C (Leona I) condr h 522 Stanbridge
—Melcenea S h 135 W 6th B'port
—Willie mixer mn Highway Materials Inc r 20 W Oak
Cobb Mabel A atndt Norristown State Hosp r 1316 N Wanamaker
—Sarah checker Norristown Damp Wash r Blue Bell
—Wm whol pretzel dlr 221 Pearl
Cobourn David platform mn Tose Inc r Conshohocken
—Walter collr B E Block & Bros Inc r Manoa
Coburn Harry W (A Maude) tire recapping and repairing rear 100 DeKalb h 41 N Jefferson av J'ville
—Wildun S clk County Recorder of Deeds Ofc r Flourtown

Peoples Cleaners & Dyers
Montgomery County's Most Modern Cleaning Plant
573 EAST MAIN ST. TEL. NOrristown 5-0191

Coccia Anthony truck hlpr r 311 Moore
—Frank (Mary) lab h 311 Moore
—John, USA r 311 Moore
—Peter J doffer r 311 Moore
Coccovo Domenico lab Norristown Magnesia & Asbestos Co r 45 Ross Mogeetown
Cochara Anna T studt r 412 E Marshall
Cochieri Nat (Jeanet) tile contr E Fornance h do
Cockrill Edgar H cash County Treasurers Ofc r Narberth
Cocoanut Grove (Almenico A Cianciulli) saloon 1003 E Main
Coffman John L jan r 1939 W Marshall J'ville
—John W (Martha N) inf clk PRR h 1610 Pine
—Reuben J (Edna L) h 1610 Pine
—Ruth maid r 920 Swede
Cognato Benj A (Margt M) woolen wkr r 831 Tremont av
—Benj D pipe coverer Norristown Magnesia & Asbestos Co r 612 Sandy rd
—Chas appr Norristown Times Herald r 214 E Oak
—Mary C r 831 Tremont av
—Mary L beauty opr r 612 Sandy
—Michl (Rose) lab h 612 Sandy
Cohan John E (Dorothy V) wldr h 405 W Main
Cohen David slsmn Rudolph's r 4724 N Warneck Phila
—Mary Alice studt r 619 DeKalb B'port

COHEN MORRIS (Fannie L) (Myers Drug Store & Myoderm Laboratories) office 328 DeKalb tel NO 8-0637 h 1311 Oak

—Sam M mgr B'port Luggage Associates Inc r Philadelphia
—Saml F (Roslyn H) phys 1217 DeKalb h do
—Thos J (Mary E) boiler rm eng PE r 619 DeKalb B'port
—Woulfe (Frieda) gro 17 W Oak h do
Coine John J jr (Joan H) clk h 1524 Stanbridge
Colajezzi Harold A slsmn Sears Roebuck & Co r Philadelphia
Colbert Sarah S Mrs tchr David Rittenhouse Jr High Sch h 1203 W Oak
Cole Ada A wid Jas W h 1849 W Main
—Edna Mrs h 213 Barbadoes
—G Elmer lab h 116 Ann
—Glen W (Grace M) osteo surgeon 832 DeKalb h 1009 do
—Harold M (Geraldine G) bkpr Montgomery Natl Bank h Graterford
—Harry L fish warden h 1426 Astor
—Jasper M (Alice D) truck driver r 60 E Brown
—John J (Edna M) eng hlpr Continental Baking Co r 213 Barbadoes
—Lydia wid Jos R h 212 Pearl
—Mary A Mrs h 312 Stanbridge
—Mildred I r 520 Chain
—Nelson h 213 Barbadoes
—Olive I Mrs (Hillside Lunch) h 520 Chain
—Ralph lab r 116 Ann
—Stuart truck driver Highway Materials Inc r Conshohocken
Colegrove Ralph E (Mary E) asbestos wkr h 916 Stanbridge
Colella Anthony serv mn McCoy's Music & Elec Co r Philadelphia
Coleman Chas T (Martha D) (Coleman & Schmidt) h 507 W Marshall
—Eliz P studt r 128 Wayne av
—Grace A r 301 Forest av J'ville
—Helen W wid Horace C h 1326 DeKalb
—Horace C jr, life ins agt 41 E Main 2d rear r RD 4
—Jos A jr (Margt C) ship clk Adam Scheidt Brewing Co h 211 Hartranft av Coleston
—Jos A 3d, studt r 211 Hartranft av Coleston
—Louis (Sylvia V) hlpr r 208 E Wood
—Mason (Rosie) firemn h 220 Ford
—Preston R (Eliz K) formn h 128 Wayne av
—& Schmidt (Chas T Coleman, Rufus E Schmidt) elec contrs 843-851 Cherry
—Wheeler sta firemn Eug F Kindlan r Upper Darby

COLEMAN & WONSETLER (Robert Yeager, Albert S Benning) insurance 402 DeKalb tel NO 5-0364

Colen Jos E (Mary D) pres Fowler & Wolfe Mfg Co Inc and (Machined Metals Co Inc) r Conshohocken
Colens Jas R (Pauline M) ship clk h 400 Coolidge blvd
Coles Edith J Mrs slswn Mrs Eliz W Coles r Coleston
—Eliz W Mrs dresses 400 W Johnson Hwy Coleston r 314 do

SHANNON COAL COMPANY
A. C. FLAD Prop.
FUEL OIL
Anthracite and Bituminous Coal
Glen Wood COKE
Tel. NOrristown 5-3953

TAXI
RADIO TAXI
NOrristown 8-1718
RADIO TAXI
NOrristown 8-1718

JAMES J. CARR
REAL ESTATE - INSURANCE
Tel. NOrristown 8-0427 **402 DeKalb St.**

Coles
—Horace P (Eliz W) bldr 314 W Johnson Hwy Coleston h do
—Lester A (Edith J) bldr h 310 W Johnson Hwy Coleston
—Thos jr r 310 W Johnson Hwy Coleston
—Wm H (E Marguerite) pharm h 1901 Coles blvd Coleston
Colesberry Francis r 637 Cherry
Coletti Felecia wid Jacob r 351 Moore
Coley Lucile dir Girl Scouts of Amer Central Montgomery Co r 1636 Williams way
Colgan Geo R (Evelyn A) (Colgan's) h 1008 W Main
—Howard L (Julia) acct h 1027 Cherry
—Robt C asst Wm S Colgan r 409 DeKalb B'port
COLGAN WM S physician office hours by appointment 408 DeKalb, Bridgeport tel NO 5-0300 h do
Colgan's (Geo R Colgan) juvenile furn and toys 237 W Main
Colizzi John studt (Conshohocken) r 320 Jefferson
—Quintino h 320 Jefferson
Colletti Chas (Margt) lab h 343 Moore
—Chas J (Lillian L) emp Adam Scheidt Brewing Co h 1324 Arch
—Jack S studt r 343 Moore
—Jas C studt r 419 E Airy
—Mary L r 343 Moore
—Patk (Lena) tavern 345 W Marshall h 419 E Airy
—Salvatore A (Kathleen P) truck driver h 214 E Oak
Colliluori Gloria N F r 826 Ford B'port
—Jos D (Virginia) policemn B'port Boro r 58 E 4th B'port
—Orfio (Emma) chf police B'port Boro h 826 Ford B'port
—Orfio jr, textile wkr r 826 Ford B'port
Collin Levin W (Agnes B) operator h 112 Hartranft av
Collins Anthony P sub carrier PO r Borough Line rd B'port
—Arth A (Alice M) serv sta ns W Main st 6 w Potts av J'ville h do
—Bernadine S Mrs librn r 120 Lincoln ter J'ville
—Bert S (Henrietta J) mtcemn h 646 Kohn
—Betty checker Bonded Cleaners r Philadelphia
—Chas F jr, driver Tose Inc r Philadelphia
—Chas H (Margt E) tubing wkr h 45 W 5th B'port
—Clara Y Mrs slswn Perfection Bakery h 207 E Main
—Clifford T (J Esther) parts mgr h 31 Montgomery av Grand View Hts
—Dawson R (Mary F) typewriters 319 DeKalb r Valley Forge
—E Jane r 1419 Astor
—Edw B (Mary Eliz) pipe ftr hlpr r 311 DeKalb B'port
—Francis V (Serafine) h 12 Walnut la King Manor
—Frank A (Emma C) h 1801 Powell
—Fredk r 130 Hartranft av
—Gaylord (Edith B) bus opr Schuylkill Valley Lines Inc h es Trooper rd 14 n W Main
—Geo (Susan J) groundsmn h 216 Coates B'port
—Harry (Gateway Service Station) r 106 Clearfield av
—Jas L (Della J) lab (Ambler) h 130 Hartranft av
—Harry (Rose) slsmn h 812 Kohn
—John E (Helen M) driver Elmer F Espenship h 772 Kohn
—Kenneth (Miriam) baker h 319 Swede
—Kenneth R emp Norristown Magnesia & Asbestos Co r 335 Moore
—Kenneth W baker Stroeohmann Bros Co r 319 Swede
—L Franklin (Helen E) garage mech Nelson Dairies Inc h Park av Trooper
—Louis A (Josephine A) lab h 314 Moore
—Marie G atndt Norristown State Hosp r 347 N Kip Phila
—Marv A sorter (Lansdale) r 742 Kohn
—Michl A institutional wkr Norristown State Hosp r 1201 Stanbridge
—Miriam clk Stroehmann Bros Co r 319 Swede
—Paper Products Co (Wm J Collins) 1622 Powell
—Robt, USA r 812 Kohn
—Roy E gro 300 E Marshall r Gulf Mills
—Thelma atndt Norristown State Hosp r 2604 Ridge av
—Thos (Helen) brklyr h 818 Green
—Thos G driver Lee Tire & Rubber Co of NY Inc r Conshohocken
—Virginia clk r 130 Hartranft av
—Warren O (Josephine S) steel wkr h 832 Stanbridge
—Wm D header dept American Screw Co r 1018 DeKalb

CITIES SERVICE
JAY GRESS, INC.
AUTHORIZED DISTRIBUTOR
Gasoline — FUEL OIL — Lubricants
P. O. BOX 425 Tel. NOrristown 8-2984

Collins
—Wm J (Regina H) (Collins Paper Products Co) h 1622 Powell
—Wm P r YMCA
—Wm R (Eleanor J) loc eng (Swedeland) h 218 E Oak
Collis Ashley H (Ruth M) formn (Ambler) h 431 Forest av J'ville
—Jas O (Esther F) header dept American Screw Co r 431 Forest av J'ville
—Keith hlpr r 431 Forest av J'ville
—Ruth M clk Chatlin's Dept Store r 431 Forrest av J'ville
Colonial Auto Radiator Works (Benj Catagnus) 311 E Penn
—Auto Supply Co (M Eug Seltzer, Saml Hurwitz, Norman S Hurwitz, Norman C Stewart) 139-141 W Main
—Bottling Works (Peter Marino) 348 E Penn
—Building 139 W Main
—Life Ins Co, Robt H Klinger mgr 315 Swede rm 414
Colucci Ralph J (Lillian N) huckster h 906 DeKalb B'port
—Saml (Kath) h 128 W 7th B'port
—Vincent (Edith) mill wkr h 515 Green
Combs C Robt (Mae Q) driver-crane opr h 1082 DeKalb B'port
—Lulu wid Jos r 99 S Schuylkill av J'ville
Comer Gussie r 1111 W Oak
Comito Rocco (Mary) steel wkr h 600 Moore
Commercial Apts 404 DeKalb
—Building 73-75 E Main
—Credit Corporation, Jos J Calabro dist rep and mgr 319 DeKalb
Community Chest (See Norristown Community Chest) 51 E Main
—Magazines Inc, Philip R Wax treas Sidney Pritzert sec publs 547 Swede
Como Theresa wid Vincent h 228 Minor
Compton Floyd H (Ruth S) genl supt h 1556 Sheridan la J'ville
—Jas R r 1556 Sheridan la J'ville
Conaboy Frank S (Mary) atndt Norristown State Hosp h 1008 W Main
—Mary Mrs clk McDivitts Pharm Inc r 1008 W Main
Conace Jas V (Eleanor M) press opr r 507 Norris
Conaghey Adelaide V wid Robt J r 610 W Marshall
Conard Albert M (Ann) tool mkr (Oaks) h 201 Nassau pl
—Albert W slsmn r 827 George
—Beryl ofc clk I F March's Sons r 124 W Marshall
—Ellace C (Jennie) mach h 633 George
—Florence wid Chas h 124 W Marshall
—Gerald airplane mach r 124 W Marshall
—Gerald S (Elva F) mach h 634 Chain
—Henry M (May E) stock clk h 201 Summit
—Irene D S wid Edw B r 1020 DeKalb
—Jean F tracer Bell Tel Co r 124 Marshall W
—Jennie O wid Hiram W r 112 Hancock av Grand View Hts
—Norma Z music tchr 900 DeKalb apt 3 r do
Conaway Florence emp Norristown Box Co r 813 Chain
—John H solr Tose Inc r Drexel Hill
—Paul R chf sanitor Continental Baking Co r 150 W Airy
—Wm A (Florence V) atndt Court House Garage h 813 Chain
—Wm A jr r 813 Chain
Concery Saml r 400 Barbadoes
Concoran Eug J atndt Norristown State Hosp r 1201 Stanbridge
—Helen E atndt Norristown State Hosp r 1201 Stanbridge
Conely Michal firemn Valley Forge Hotel r 149 W Main
Coney Island Lunch (Peter N Ganavazos) 137 W Main
Conger Oliver C (Rita) v-pres Evans, Conger & Beyer Inc r 12 N Hanover Pottstown
Congileo Louis woolen wkr h rear 521 E Airy
Congilio Frank textile wkr r 365 E Marshall
—Louis textile wkr h 365 E Marshall
Conicelli Danl M (Ethel E) borough wkr h 79 W 5th B'port
Conklin Clara clk Prothonotary's Ofc r Cheltenham
—Edw (Emma) clk h 731 W Lafayette
Conley Eliz M tchr and ofc sec B'port Jr-Sr High Sch r Philadelphia
—Leo (Anne A) h 1547 W Main
—Leo R jr r 1547 W Main J'ville
—Michl (Ella B) hotel mech h 80 W Rambo B'port
—Patricia A sec r 1547 W Main J'ville
—Richd (Cath) textile wkr h 815 Chain

MYERS DRUG STORE
Prescriptions Filled
TEL. NOrristown 8-0637
328 DeKALB ST.
WE DELIVER

Drink
NOrristown 5-7306
"BUD"
CHARLES H. SCHIELE, JR.
Beverage Distributor
— BEER —
— SODA —
520½ GREEN

HERTZ DRIV-UR-SELF SYSTEM
CARS and TRUCKS FOR HIRE
300 W. ELM STREET Tel. NO 8-8450

Conley
—Richd J domestic wkr Norristown State Hosp r 200 E Chestnut
Conlon Margt M atndt Norristown State Hosp r Central Islip Long Island, NY
—Regina atndt Norristown State Hosp r 1201 Stanbridge
Conly Harlan pres-treas Asphalt Paving & Supply Co and pres-treas Bitu-Rock Corp r Swarthmore
Connell Chas agt Prudential Ins Co of America r W Conshohocken
—Edith instr Montgomery Hosp r Wayne
—Frank (Ruth) formn h 3 Beacon
Connelly Charlotte M wid Jerome W h 1337 DeKalb
—John J (A Marguerite) clk h 744 Stanbridge
—John J ship clk r 443 Grove B'port
—Lawrence L (Margt M) car insp h 443 Grove B'port
—Martin J studt r 744 Stanbridge
—Richd K (Laura V) slsmn Lloyd H Daub Inc h 123 Clearfield av Trooper
Conner Francis D dep collr US Collr of Int Rev r 918 Arch
—Jay P (M Emma) emp Lee Templeton Motor Co h 537 Buttonwood
—Margt L tchr r 537 Buttonwood
Conners Francis D clk r 918 Arch
—Leo A (Anna C) paper opr h 809 Green
—Margt E drsmkr 918 Arch r do
—Martin N emp serv supvr Pa State Emp Service r Wynnewood
—Mary E tel opr h 918 Arch
—Sophia A grad nurse 918 Arch r do
Connolly John J genl mgr Food Fair Inc r Ardmore
Connor Edw mtcemn B E Block & Bros Inc r Plymouth Meeting
—Philip R (Lily S) sls mgr (Phila) h 218 E Fornance
—Philip R jr r 218 E Fornance
—Thos F (Kathryn M) slsmn Martino Candy Co h 620 W Main
Connors Bernard F drill press opr r 137 W 3d B'port
—Caroline M clk Bearoff Bros r 137 W 3d B'port
—Danl supvr Nelson Dairies Inc r Philadelphia
—Hugh F (Sarah A) platform mn Tose Inc h 137 3d B'port
—Margt drsmkr r 918 Arch
—Thelma C opr L Frank Markel & Sons r 352 E Penn
—Wm B (Mary A) terminal mgr Tose Inc h 1652 Powell
—Wm J bakers hlpr r 137 W 3d B'port
Conove Mattie Mrs r 227 W Lafayette
Conrad Adele M chem h 101 W Freedley apt 1B
—Helen M sten r 101 W Freedley apt 1B
—John (Della) formn Stroehmann Bros Co h 1112 W Marshall
—Norma Z mus tchr h 900 DeKalb apt 3
Conran Anna E clk r 1404 Powell
—Helen C sten (Phila) r 1404 Powell
—Jos F (Mary R) agt Met Life Ins Co r 230 Jacoby
—Madeline T clk r 1404 Powell
—Mary A wid Edw J h 1404 Powell
—Wm F watch mkr J Ralph Shuler r 1404 Powell
Conroy Mary r StJoseph's Protectory
Conseal Anthony J (Helen A) gro 1300 Ridge rd Blk Horse h do
—Elaine r 805 DeKalb B'port
—Sullivan L (Rose) shaver opr American Screw Co h 102 E 4th B'port
Consolo John F (Christine) serv mgr h 1718 Powell
Constable Arth A (Helen H) slsmn (Phila) h 1226 Oakwood av
—Betty L studt r 1541 Arch
—Lawrence (Mary) tool mkr h 1541 Arch
—Lawrence jr, tool mkr r 1541 Arch
—Richd R (Jane) tchr Hancock School r 1204 Harding blvd
—Rose clk Anna M Catanese h 1204 Harding blvd
—Talie L r 1541 Arch
Construction and General Laborers Local Union No 135, Martin L Banks bus agt 200 Franklin
Conte Chas (Helen) galvanizer h 147 David rd King Manor
Contestabile Eug (Virginia) racker Adams Scheidt Brewing Co h Fairfield rd RD 4
Conti Jas F (Florence M) lab h 186 Liberty av J'ville
—Nicholas A h 174 Charles King Manor
—Peter (Loretta) h 135 W 4th B'port

NORRISTOWN-PENN Trust Company EST. 1888
Member Federal Deposit Insurance Corporation
Member Federal Reserve System

Continental Baking Co, Arnold P Wilson mgr 257 W Main
—Diamond Fibre Co, Ralph L Haney plant mgr gears and fibre 201 E Front B'port
—Luncheonette (Leo Rieger) 121 W Main
Contos John (Ethel M) chef h 315 Green
Conver Cora wid Warren A h 913 W Airy
—Neil L lwyr 516 Swede r Lansdale
Convey Helen M sten r 667 George
—Michl J (Sarah C) sta firemn h 667 George
Conway Annie M h 1044 DeKalb
—Edna Mrs h 804 DeKalb
—Geo J (Mary S) rubber wkr r 27 E Rambo B'port
—John A h 211 E Fornance
—LeRoy sign pntr r 804 DeKalb
Conyers Dimps (Ola) lab Penna Dept of Highways h 641 Moore
Coogan Edw C sten r 1984 Juniata rd J'ville
—Jos F (Ann M) condr h 1984 Juniata rd J'ville
—Jos F jr, jwlr r 1984 Juniata rd J'ville
Cook Francis P bus opr Schuylkill Valley Lines Inc r Schwenksville
—Geo D (Margt W) h 24 S Trooper rd 2 s W Main st J'ville
—Harvey driver r YMCA
—Helene M studt r 1308 DeKalb King Manor
—John H r 614 W Main
—Laura M wid Arth G h 307 Buttonwood
—Leidy (Bertha G) powder hse opr h 811 George
—M Elaine ofc sec r 412 W Marshall
—Mary Ellen A tel opr and clk The McCarter Iron Works Inc r 1419 Powell
—Minnie C wid Jos W h 412 W Marshall
—Neville P pntr Norristown State Hosp r 21 W 5th av Collegeville
—Stuart S carp h 651 George
—Thos chf mtce Am Asbestos Textile Corp r 1419 Powell
—Thos R (Cath G) carp 1419 Powell h do
—Wilfred S (Helene T) electn h 1308 DeKalb King Manor
—Wm (Nellie A) carp h 150 W Main
—Wm fcty wkr r 811 George
—Wm J r 508 Stanbridge
—Willis L (Helen E) tube winder h 758 George
Cooke Augustus S (Flora S) mtce h ws Potts av 6 n W Main st J'ville
—Creston O (Sarah H) supt roads and bridges Montgomery County h 115 W Brown
—Grace A wid Robt G r 1511 Boyer blvd Curren ter
Cooley Jas (Mary E) guard h 1106½ Swede
—Jas P mach r 1106½ Swede
—John guard r 621 Cherry
—Thos, USAF r 1106½ Swede
Coonan Dorothy knitter Wildman & Swartz Inc r 1929 Butler pike Conshohocken
Cooper Chas J tire wkr r 2029 Clearview av J'ville
—Chas W (Margt E) slsmn Cooper's r 806 Green
—Dorothy G Mrs beauty opr Santangelo Beauty Shop r 2029 Clearview av J'ville
—Earl M rate clk Tose Inc r Lafayette Hill
—Edwin E (Dorothy) tire wkr h 2029 Clearview av J'ville
—John D tire wkr r 2029 Clearview av J'ville
—Saml S rural carrier PO
—Stanley B (Josephine) (Waters, Cooper & Gallager) and lwyr 514 Swede r Conshohocken
—Walter mech Schuylkill Valley Lines Inc r 220 Knox
—Walter J (Cooper's) r Swedesburg
—Wm jr, agt Met Life Ins Co r Lansdale
Cooper's (Walter J Cooper) oil burners rear 818 DeKalb
COOPER'S DELCO HEAT (Walter J Cooper, Charles W Cooper) Delco-heat distributor oil and gas burners 818 DeKalb tel NO 5-0352
Cooperman Gerald F slsmn Reuben H Donnelley Corp r Philadelphia
Copeland Edw C agt and mgr Penna Life, Health & Accident Ins Co r Philadelphia
—Hilbert J produce 503-47 DeKalb r RD 3
—Wolford C (Elease V) lab PRR h 356 E Airy
Copenhafer Amos T (Mary S) whsemn h 851 George

FRANK H. BOVE
Real Estate
Insurance
Mortgages
FOREIGN EXCHANGE
MONEY ORDERS
STEAMSHIP AGENCY
24-HOUR AUTO TAG SERVICE
400 De Kalb St.
Tel. NOrristown 5-3311

CHATLIN'S
"Famous For Famous Brands"
Tel. NO 5-2000 MAIN and MILL STS. NORRISTOWN

Plenty of Electricity and Gas is Ready For Your Every Need . . . Now and in the Future
Philadelphia Electric Company
212 DeKALB STREET

Copenhaver Sally wid Henry r 801 Stanbridge
Copizzi Steph J (Pasqualine) pntr h 409 Tremont av
Copp Dorothy E Mrs h 1900 DeKalb
—Jos L (Nancy M) window cln r 508 E Marshall
Corbits Inc, Clyde G Perry mgr plmbs 309 W Marshall
Corbo Anna wid Cosimo h 318 Jefferson Blk Horse
—Carmen (Mary) ice dlr h 215 Coleman rd Blk Horse
—John B lab r 318 Jefferson Blk Horse
—Marion F manicurist r 318 Jefferson Blk Horse
—Paul J lab r 318 Jefferson Blk Horse
—Rose M hairdrsr r 318 Jefferson Blk Horse
Corcoran Madeline ofc sec Julian W Barnard and notary 21 E Airy r 18 Charles King Manor
Cordinari Pat dept mgr Food Fair Inc r Philadelphia
Cordonna Geo W (Louise H) phys 29 E Main rm 20 h 825½ W Main
—Marie L wid Pietro h 832 W Marshall
—Michl A steward r 832 W Marshall
Cori Egidio (Cori's Grocery) r 353 E Main
—Lydia h 353 E Main
Cori's Grocery (Egidio Cori) 353 E Main
Corley Employment Agency (Mrs Sallie L Corley) 212 E Wood
—Irene clk r E Johnson Hwy Coleston
—Jerome L (Sallie L) constn wkr h 212 E Wood
—John W (Mary E) rural carrier PO h 1120 Willow
—Thos lab r East Johnson Hwy Coleston
—Thos G (Louise) lab h E Johnson Hwy Coleston
—Walter M lab r E Johnson Hwy Coleston
Cornay Marion D insp (Lansdale) h 1761 W Main J'ville
Cornelius Anna E atndt Norristown State Hosp r 1011 Pallas Phila
—Lucille A atndt Norristown State Hosp r 1210 Nooker Chester
Corner Shop The (Louis Britz) children's wear 101 E Main
Cornielson Wm lab h 813 W Main
Cornish Freeland S sec Freece-Larsen Inc r RD 3
Cornog Harry J (Theresa M) tube mkr r 201 Church King Manor
CORNOG HAVARD G (Jean S) real estate and insurance 424 W Marshall tel NO 5-6976 h 15 South Rose av Jeffersonville—See page 49 Buyers' Guide
Cornwell Edw (Eleanor) lab h 546 Hamilton
Coroner (See Montgomery—County of) 400 Swede rm M110
Corrao Angeline K r 357 E Main
—Antonio (Carmella) lab h 357 E Main
—Jos (Angeline) steward h 39 E Marshall
—Marie A beautn r 357 E Main
—Mary R r 357 E Main
—Thos J (Eliz T) clk h 211 Walnut
Correnty Victor J driver Tose Inc r Ambler
Corrigan J Raymond (Eliz A) pub bkpg, tax consultant and pub notary 802 Green h do
—Mary wid Bernard sten (Oaks) r 216 E Brown
—Mary C slswn F W Woolworth Co h 131 W Main apt 4
—Minerva A wid Jas J r 131 W Main apt 4
Corropolese Guilio (Carmella) baker 324 E Airy h do
—Jos (Mary) baker Guilio Corropolese r 324 E Airy
—Vincent J (Josephine) driver slsmn h 330 E Marshall
Corsello Matteo (Marie) mech h 756 Sandy
Corslund Ray (Madolyn) (Dave's Luncheonette) h 500 W Airy
Corson Anne R wid S Cameron h 24 E Brown
—Bertha A buyer B E Block & Bros Inc r Philadelphia
CORSON C RUSSELL (John J Corson) and lawyer 33 W Main cor Cherry tel NO 5-8585 h 1403 Plymouth blvd Curren Terrace
—Carolyn clk The Peoples Natl Bank of Norristown h RD 2 Collegeville
—David R (Eliz R) dispatcher h 17 Hancock av Grand View Hts
CORSON GEORGE C HON (Jane) judge Court of Common Pleas Montgomery County r Plymouth Meeting
—Harold r 1635 Powell
CORSON JOHN J (C Russell Corson, Clarence G Land) real estate, insurance and mortgages 33 W Main cor Cherry tel NO 5-8585—See page 47 Buyers' Guide and left top lines
—Lois wid Henry J r 724 Swede
—Margt A Mrs hosiery wkr r 1408 Harding blvd

DANIEL S. JOHNSON
Realtor — Insurance
SWEDE and PENN STS. Tel. NOrristown 8-0232

Corson
—S Cameron jr (Vivian O) slsmn r 24 E Brown
Cortellucci Felix (Susie) jan Court House r es 310 Manor av 1 n Ridge rd Blk Horse
—Jas V (Anna M) (Norristown Auto Rental Inc) h 1739 Powell
Cortez Jos F (Margt V) h 1600 Locust
—Jos F jr, studt r 1600 Locust
Corum Adam C (Sarah E) lab h 1068 Willow
—Emily C sec Herbert C Nelson r Pottstown
—Fredk M r 1711 DeKalb
—Jesse M jr Rev (Laura V) pastor First Presbyterian Ch h 1711 DeKalb
Cory Chas E (Anna M) lathe opr h 627 Kohn
—Eleanor D drftswn Bell Tel Co of Pa r RD 2 Conshohocken
—Wm C (Eliz J) watchmn American Screw Co h 652 Stanbridge
Coryell Cath I checker Norris Laundry Co r Blue Bell
—Clarence D driver Norris Laundry Co r Blue Bell
—Henry L meter mn Norristown Water Co r Upper Merion
—Walter (Doris) driver h 808 W Airy
Cosand Lydia Mrs r 1000 Swede
Coscia Alex (Kath) lab h 501 Kohn
—Alf J studt r 526 Ford
—Anthony (Henrietta) mech (Ardmore) h 729 Noble
—Anthony C (Irene T) driver r 212 Coates B'port
—Chas P (Anna M) prntr Norristown State Hosp h 306 W Freedley
—Dorothy Mrs insp r 1611 Locust
—Ernest J (Rose) lab h 7 E Elm
—Francis A steel wkr r 526 Ford B'port
—Jennie woolen fnshr h 40 E 4th B'port
—Jos (Geraldine M) woolen wkr h 809 Arch
—Jos woolen wkr r 526 Ford B'port
—Jos A electn r 501 Kohn
—Kath M clk Phila Elec Co r 501 Kohn
—Lambert (L-C Engineering Co) r Marshall
—Mary T clk r 501 Kohn
—Michl (Louise) prsr B'port Pants Co h 38 E Main
—Philomena winder r 344 E Marshall
—Richd asst mech r 729 Noble
—Roma tube mkr r 7 E Elm
—Rose wid Alphonse h 528 Ford B'port
—Rose wid Pasquale h 344 E Marshall
—Rose T nurse B'port Jr-Sr High Sch r 526 Ford B'port
—Salvatore (Nancy) member B'port Bd of Health h 526 Ford B'port
—Salvatore C studt r 526 Ford B'port
—Sylvia A clk Sun Ray Drug Co r 528 Ford B'port
—Theresa E studt r 526 Ford B'port
Cosgrove Cath bkpr r 227 E Elm
—John P (Betty A) serv mech Tose Inc h 215 Pearl
—Kathryn A clk Norristown-Penn Trust Co r 227 E Elm
—Lawrence F shipper r 724 Astor
—Mary J Mrs h 724 Astor
—Patk r 400 Barbadoes
—Rita A ofc clk r 812 Green
—Robt title searcher Montgomery Trust Co r Butler pike RD 4
—Wm J (Eliz) h 227 E Elm
Costa Benj (Rose F) mech Ray T Brady Motor Co h 231 E Marshall
—Sam (Angeline) mach r 630 Cherry
Costanza Carmelo (Josephine) lab h 731 High
—Josephine M ofc sec Wisler, Pearlstine, Talone & Gerber r 731 High
Costanzo Dominick (Rose C) lab h 135 Ann
—Wm C, USA r 135 Ann
Costellano Ernest (Josephine) corder h 316 Grove B'port
Costello Cath wid Martin h 533 George
—Charlotte Mrs h 537 Astor
—Cora Mrs fcty wkr h 520 Haws
—Dorothy M sten P Frank Hunter jr r 210 E Elm Conshohocken
—Elaine N sten r 315 E Airy
—Francis J (Eliz A) sta eng h 922 W Lafayette
—Francis J (Elsie M) steel wkr h 1234 Pine
—Helen paper wkr r 537 Astor
—Margt M wid Jas B h 128 W 8th B'port

Alan Wood COKE
The Modern Domestic Fuel
High Carbon
Low Ash
More Heat
Less Waste
ALAN WOOD STEEL COMPANY
COKE and CHEMICALS DIVISION
Main Office CONSHOHOCKEN, PA.
Plant SWEDELAND, PA.
PHONE
NOrristown 8-4800
REPRESENTATIVE DEALERS LOCATED EVERYWHERE IN EASTERN PENNA. SOUTHERN N. J. DELAWARE and MARYLAND
Alan Wood COKE

JOHN J. CORSON
REAL ESTATE — INSURANCE
33 W. MAIN STREET Tel. NO rristown 5-8585

Costello
—Martin crane opr r 667 Astor
—Martin J (Anna) ship clk h 315 E Airy
—Martin J jr (Regina T) clk Phila Elec Co r 533 George
—Mary ofc sec B E Block & Bros Inc r W Conshohocken
—Mary M clk r 128 W 8th B'port
—Salvatore J (Mary P) mach r 117 W 5th B'port
—Sue M bkpr r 128 W 8th B'port
—Thos J (Lillian M) crane opr h 609 W Lafayette
—Wm J (Betty) fibre wkr h rear 702 Kohn
Costi Kyriakos (Taula) gro 201 E Penn h 102 W Brown
Cosumano Anthony J barber Pietro T Cosumano r 353 E Main
—Pietro T (Katie) barber 310 DeKalb h 933 W Marshall
—Vincenzo (Cath) barber 1038 W Lafayette h do
Cotteta Augustus M (Mary) skilled wkr Norristown State Hosp h 361 E Airy
—Elmer J musn r 442 Moore
—Frank lab r 442 Moore
—Gus M, USA r 442 Moore
—Jerome E atndt Norristown State Hosp r 442 Moore
—Jos C, USN r 361 E Airy
—Jos E (Cath) supvr Stroehmann Bros Co h 1014 Arch
—Josephine M r 361 E Airy
—Lillian M fcty wkr r 618 E Marshall
—Marguerite mach opr r 361 E Airy
—Mary wid Salvatore h 442 Moore
—Michl lab r 442 Moore
—Salvatore H threader dept American Screw Co r 1014 Arch
—Saml (Anna) trucking 618 E Marshall h do
Cottetta Angeline wid Jerome h 352½ E Airy
—Jos M (Mary) tube winder r 352½ E Airy
Cottman Ralph E (Viola V) truckmn 125 W Elm h do
Cotton Marshall T (Joanna G) lab h 45 Centre av
Cottonaro Andrew A acct r 301 Moore
—Anthony F (Frances) clk Eskin Hardware Co h 608 Sandy
—Bessie wid Jos gro 301 Moore r do
—Epifanio clk r 301 Moore
Cottone Anna opr Norristown Dress Co r 415 Walnut
—Augustus (Frances E) trucking 509 Sandy h do
—Chas (Julia) paving contr 349 E Main h do
—Frances Mrs winder Norristown Rug Mfg r 509 E Sandy
—Gus jr, tire wkr r 509 Sandy
—Jas V (Mary) road contr 633 Moore h do
—Lillian studt r 509 Sandy
Couch Andrew L (Florence) racker Adam Scheidt Brewing Co r 16 Rosemont av
—Howard slsmn Brown & Graves r 809 W Oak
—Mary sewer r 830 Violet
—Paul round hse wkr r 123 W 2d B'port
—Richd J (Margt H) flagmn h 123 W 2d B'port
Couchara Henry F (Sammie) firemn h 224 E Fornance
—Jos (Anna) tailor Peoples Cleaners & Dyers h 1746 Powell
—Leo V (Anna V) route supvr Peoples Cleaners & Dyers h 420 E Marshall
—Philip M (Josephine M) slsmn M R Kurtz Son h 242 Jacoby
—Saml D (Margt) (Peoples Cleaners & Dyers) h 412 E Marshall
—Vincent (Anna) h 406 E Marshall
—Vincent D (Lillian) gen mgr Peoples Cleaners & Dyers r 402 E Main
—Vincent T studt r 242 Jacoby
Coughey Frank (Laura) (Valley Forge Spring) r Valley Forge
—Ray T (Mary L) slsmn Valley Forge Spring h 1417 W Main J'ville
Coulesten Carrie r 1651 Markley
Coull Alex r 308 Francis av Coleston
—Anna Mae mill hand r 527 Barbadoes
—Chas W (Rose A) wtchmn h 527 Barbadoes
—Chas W jr (Pearl) tire bldr h 104 Rosemont av
—Curtis E lab r 527 Barbadoes
—Kenneth W (Edith M) lab h 518 Norris
—Mary H opr L Frank Markel & Sons r Gallagher rd RD 4
Coulson Albert R (Dorothy M) tire wkr h 651 Chain

Established 1886 **I. F. MARCH'S SONS** Phone NO 8-0425
LUMBER BUILDING MATERIALS COAL
BOXES AND CRATES NAILED OR IN THE SHOOK
FOURTH AND MILL STREETS BRIDGEPORT, PA.

Coulston C H Payne (Margt) chem h 41 E Fornance
—Catharine A tchr W Norriton Cons Public Sch r RD 2 Conshohocken
—DeWitt C (Kathryn C) h 716 Haws av
—Jas M (Adalene V) auto elec service 941 E Main h 202 Hartranft, E Norriton
—Jean B wid Elmer h 1031 Swede
—Marie C ofc sec Neil L Conver r 1031 Swede
—N Grace domestic r 35 N Wakefield rd J'ville
—Russel (Ruth) h 1019 DeKalb
—Wm J slsmn Continental Baking Co r RD 1 Bridgeport
Coulter Clarence bkpr Aviation Motor Parts r 6245 Morton Phila
—Mfg Co (Jos M Crimmins) cast iron shoe shine holder mfrs 226 Jacoby
Councilmen (see Norristown—Borough of)
COUNTY COMMISSIONERS OF MONTGOMERY COUNTY, Frederick C Peters pres Foster Hillegass, Raymond K Mensch, William T Muldrew chief clk 205-206 Court House 400 Swede cor E Airy tel NO 5-5000
—Controller (see Montgomery—County of)
—Detectives (see Montgomery—County of)
—Election Board (see Montgomery—County of)
—Home, Fred Fluck supt RD 1 Royersford
—Law Library (see Montgomery—County of)
—Solicitor (see Montgomery—County of)
—Supt of Schools (see Montgomery—County of)
—Treasurer's Office (see Montgomery—County of)
Court House 400 Swede cor E Airy st
—House Annex 410 Swede cor E Airy st
—House Barber Shop (Harry H Down) 6 W Penn
—House Garage (Melvyn F James) 5 W Penn
—Plaza Restaurant (Francis J Shields) 401 Swede
Courtney Bernard L (Patricia A) wool wkr h 710 Green apt 8 B'port
—Michl steel wkr h 318 Prospect av B'port
—Michl J (Marie J) atndt DeKalb Filling Station r 56 E Brown
—Michl J jr, threader Am Screw Co h Bridgeport
Cousins Roy L (Cousins Sunoco Service) r West Chester
—Sunoco Service (Roy L Cousins) 901 DeKalb B'port
Covatta Anthony P (Elsie) tap room h 24 N Prospect av J'ville
Cover Jessie M wid Geo r 1423 Arch
Covey Jas H r YMCA
Covington Roosevelt R atndt Norristown State Hosp r do
Cowden C Harry mech r 20 E Spruce
—Charlotte A sten (Phila) r 20 E Spruce
—Lillie H wid C Harry h 20 E Spruce
Cowell Jesse B (C Beatrice) lab h 744 Kohn
—Ralph J railroad wkr r 744 Kohn
Cox Albert, USN r 417 Warren
—Albert T (Jeanette) formn Phila Elec Co h 417 Warren
—Alvin E (Nancy B) carp h 129 Wayne av
—Edw G (Sarah) jan David Rittenhouse Jr High sch r 345 Moore
—Eug A (Mary) coml artist 29 E Main rm 43 h 208 E Freedley
—Gerald J (Marjorie) custdn Norristown-Penn Trust bldg h 511 Haws al
—Helen L librarian B'port Jr High Sch h 232 Jacoby
—J Marie studt r 417 Warren
—Jas J appr steel wkr r 417 Warren
—Mary Ella r 417 Warren
—Mary K Mrs sten High, Swartz, Flynn and Roberts r 208 E Freedley
—Mildred E supvr Norristown Sch Dist r 416 W Main
—Milford S (Vivian I) milk mn h 121 Montgomery av Coleston
—Nena clk r 1642 Locust
—Sarah Mrs (Randolph Beauty Salon) h 22 W Oak
COX STELLA T executive secretary Norristown Herald Inc r 748 Stanbridge
—Stella V Mrs lndrs State Hosp h 748 Stanbridge
—Wm plmb McAllister & Morris r Plymouth Valley
—Wm J atndt Norristown State Hosp r 417 Warren
Coyle Agnes M dist sec Bureau Health Conservation, Dept of Health r 439 Depot B'port
—Cath hsekpr r 600 Hamilton
—Conrad J (Mary D) h 439 Depot B'port
—Edw J (Florence B) filling plant opr h 535 Chain

L. EARL FREDERICK
Iron Fireman Products
Warm Air Heating
Roofing and Sheet Metal Work
1447 W. MAIN
Tel. NO rristown 8-1446

ROBERT J. SNYDER
Norristown's Fine Jeweler
Tel. NO 5-2961
12 E. MAIN STREET

FREE HOME DELIVERIES
Chicco Beverage Company
TELEPHONE NOrristown 5-0538

Coyle
—Jos C truck hlpr Tose Inc r Philadelphia
—Kathryn M nurse Montgomery Hosp r 439 Depot B'port
—Mabel wid Henry r 535 Chain
Coyne Jas H laby wkr h 925 Jackson
—Thos mech Sacred Heart Hosp r 1400 DeKalb
Cozy Corner (Phyllis T Fragale) restr 201 E Chestnut
Crabb Isabel C occupational therapist Norristown State Hosp r RD 4
Crabtree Clara fcty wkr Am Asbestos Textile Corp r Hillcrest av RD 3
Craft Claude B (Anna) mach h 116 W Marshall
—Fredrick E (Hannah H) h 1621 Sheridan la J'ville
—John J hlpr L Frank Markel & Sons r 499 W 6th av Conshohocken
—Josephine M wid Frank R r ws Swede rd 2 n Norris City av Coleston
—Leo B ship clk r ws Swede rd 2 n Norris City av Coleston
—Merrill L (Betty) h 705 Haws av
—Patk sec United Steel Workers of America r 116 W Marshall
Craig Cassin W lawyer 515 Swede r Glenside
—Olivia M Mrs h 1207 Arch
—Saml W investigator and asst mgr Monroe Loan Soc of Penna r Trappe
—Wm asst paymaster County Treasurer's Office r 322 E 11th av Conshohocken
Craner Edna wid Alf h 534 Buttonwood
—Hannah A wid Frank C h 634 W Lafayette
—Mary G r 634 W Lafayette
Cranes Clothes, Morris B Jaffe mgr 87 E Main
Craven A Estelle r 41 Orchard la J'ville
—Cherry Y ofc mgr Continental Diamond Fibre Co h 41 Orchard la J'ville
—Roger atndt Norristown State Hosp r RD 3
Crawford — Mrs clk h 558 Stanbridge
—Albert (Inez) h 17 E Elm
—Albert jr, USA r 17 E Elm
—Albert N (Carrie E) sls mgr h 1660 Williams way J'ville
—Alf J (Carrie O) h sw Trooper rd J'ville
—Bertha A wid Alf h 2000 DeKalb Grandview Heights
—E Lane (Emily L) (Crawford & Friend Architects & Engineers) and archt 315 Swede rm 512 r 1415 Markley
—Edw L jr, archt E Lane Crawford r 48 Center av J'ville
—Eloise T clk Norris Laundry Co r 558 Stanbridge
—Estelle H wid J Craig h 1421 Powell
—& Friend Architects & Engineers (E Lane Crawford, Henry P Friend, Geo S Friend) 315 Swede rm 512
—Jas C (Kathryn E) hauling 1330 Arch h do
—Kenneth R (Arlene A) dipper r 17 E Elm
—Laura radio tube wkr r 205 W Main
—Mary H wid Archie D h 904 Swede
—Rose Marie atndt Norristown State Hosp r Belvoir rd
—Russell E (Thelma T) v-pres W Norriston Twp Board of Comnrs h 1630 Sheridan la
—Wm H (Alice E) repr h 1217 Markley
—Wm H (Jean R) USA h 406 S Trooper rd J'ville
Crawley Ida C wid Geo A r 664 Corson
—Theo E (Jessie) mech's hlpr Stroehmann Bhos Co h 619 W Marshall
Creager Leidy C wid Jos B r 1600 Markley
Creasy Ethel wid Robt h 602 Walnut
—Sadie domestic r 602 Walnut
Creciun Peter (Margt C) steel wkr h 1405 W Main
Credit Bureau of Montgomery County (Wilmer W Miller) collections 51 E Main rm 33
Creedon Mary E ticket clk P&WRR Co r Upper Darby
Creighton John E lab r 1511 Powell
Crescente Eug (Della) lab h 775 Kohn
Crescenzi Nazzareno (Rose) lab Norristown Magnesia & Asbestos Co h 706 Sandy
Cresmer Dorothy J ofc sec r 1842 W Main J'ville
—Edw N (Joan M) clk Norris Lumber Co h 20 S Wakefield rd J'ville
—Wm A (Anna R) slsmn h 1842 W Main J'ville
Cressman A Ruth bkpr Harry W Carson r Conshohocken
—Annie K wid Warren F h 1316 Powell

W. H. KNEAS LUMBER CO., INC.
LUMBER — MILLWORK — COAL — FUEL OIL
Telephone NOrristown 5-2975 800 E. MAIN ST.

Cressman
—Chas ash collr r 763 E Main
—Clark F radio repr Harry W Carson r RD 1 Phoenixville
—Doris tube mkr r 763 E Main
—Edw W lab h 763 E Main
—Franklin C genl mgr Burdett Oxygen Co r 218 Summit av Conshohocken
—H Richd r 213 W Brown
—Helen K charge grad nurse Norristown State Hosp r 304 Chestnut Perkasie
—Helen K ofc clk r 1316 Powell
—Henry K (Dorothy B) acct r 1316 Powell
—Herbert asst cemetery supvr Dept of Veterans Affairs Montgomery County r Lansdale
—Howard C (Mabel E) supt h 213 W Brown
—Lawrence H skilled wkr Norristown State Hosp r 1023 Swede
—Norman K (Edna) asst supt Penna State Hwy Dept r Salfordville
—Pauline h 1947 W Main J'ville
CRESSMAN ROY H (Mary A) television and radio sales and service, electrical appliances and refrigerators 334 W Marshall tel NO 8-3450 h 336 W Marshall tel NO 8-3450—See page 53 Buyers' Guide
—Roy H jr, USA r 336 W Marshall
—Saml K (Ida W) h 813 W Elm
—Sarah A r 1407 DeKalb
—Septimus W lab Penna Dept of Hwys r RD 1 Pennsburg
—Stella F atndt Norristown State Hosp r 1023 Swede
—Wm (Ida) lab r 763 E Main
—Wm (Estelle) mtce h 1023 Swede
—Wilmer D (Eva M) h 660 Kohn
Cresson Caleb Rev r 9 Prospect av J'ville
—Margt L ofc asst Jos E Beideman r 523 Stanbridge
—Marie R practical nurse r 523 Stanbridge
—Mary L r 721 Sandy
—Mary R wid Jas h 523 Stanbridge
—Nancy C h 721 Sandy
—Nancy E typ Pa State Employment Service r 523 Stanbridge
Cresswell John P (Eleanor) mill wkr h 1402 Sterigere J'ville
Cribbs Ralph C (Gwendolyn) mech 1st class Norristown Magnesia & Asbestos Co
Crimmins Jos M (Marie M) (Crimmins Products) (Coulter Mfg Co) (L K L Welding Service) and genl ins 226 Jacoby h do
—Leo J slsmn Lloyd H Daub Inc r Rosemont
—Products (Jos M Crimmins) aluminum shoe shine holder mfrs ofc 226 Jacoby
Cripe David B (Mabel H) electn h 1944 Juniata rd J'ville
—Ruth I opr True Form Corset Co r 1944 Juniata rd J'ville
Crisci C A dentist 56 E Penn r Philadelphia
Crisman Anna G h 535 Stanbridge
Crist Claude G (Emily) h 44 N Schuylkill av J'ville
—Edw bottle filler Nelson Dairies Inc r 28 Lincoln av
—Jas E (Margt B) dairy wkr h 28 Lincoln av
—Ralph E v-pres Traffic Club of Norristown r Fairview Village
Criswell Wm T (Rose M J) frt handler Schuylkill Valley Grocery Co Inc r 327 Cherry
Crits Harry J phys 818 Swede r 1507 Markley
—John (Olga) furn rms 154 W Main h 1507 Markley
—Leo J studt r 1507 Markley
Crocker Ethel r 119 W Airy
—Harold J (Beatrice) lab h 756 George
—Marie M fcty wkr r 756 George
—Mary E nurse r 756 George
—N Beatrice Mrs ofc sec Henry I Fox jr
Crockett Chas B (Martha C) huckster 99 S Montgomery av J'ville h do
—Raymond equip opr Pa State Hwy Dept r 459 Jacksonville rd Hatboro
Crognale Camile (Kate) lab h 239 E Airy
Croll Harry L (Alice M) insp h 117 Wayne av
—John W r 1051 Cherry
—Jos T carp Earl R Kutz r 664 Chain
—Wm A (Marie A) chem h 1051 Cherry
—Wm J (Florence) gro clk Food Fair Inc h 224 W Spruce

LYLBURN H. STEELE
— Realtor — Insurance —
414 DeKALB ST.
TEL. NOrristown 8-7022
SEE PAGE 51 BUYERS' GUIDE

YOUR CITY DIRECTORY MIRRORS the Commercial LIFE Of Your CITY

GIRVAN LINOLEUM SHOP
COVERINGS FOR
Floors — Walls — Countertops
Tel. NOrristown 8-6673 14 W. MARSHALL ST.

Croner Wm G tchr David Rittenhouse Jr High Sch r North Wales rd RD 3
Cronin Anna S Mrs nurse Montgomery Hosp r 1348 Powell
—Edw J (Anna S) jr eng Phila Elec Co h 1348 Powell (USMC)
—Edw J, USMC r 1348 Powell
—Frances clk r 1348 Powell
—John F (Emma E) clk Phila Elec Co h 1436 Powell
—Jos R msngr Norristown Times Herald r Conshohocken
—Ruth Marie kitchen hlpr Montgomery Hosp r 1348 Powell
Cronlund Raymond W (Lillian M) phys 315 Swede rm 304 h 1223 W Main
Crooks Alice E h 213 E 4th B'port
—Benj E (Sadie E) pntr h 418 DeKalb B'port
—Chas R (Eliz) tool mkr Norristown Magnesia & Asbestos Co h 223 E Elm
—Geo W (Cath) mach h 668 Astor
—Robt E (Naomi E) sec B'port Fire Co No 1 r 318 E 4th B'port
Crosley Thos J (Grace) brklyr h 933 W Wash
Cross Betty A ofc sec Bausch & Lomb Optical Co r Conshohocken
Crossland Wm P driver Tose Inc r Jamison
Crosson Jas L (Jane McC) boiler mkr h 17 W 4th B'port
—Jane E lathe opr r 17 W 4th B'port
Crouthamel Motor Freight (Rubin J Crouthamel) 855 Cherry
—Pierson R r 50 E Penn
—Robt F (Margt H) instrument eng h 1914 Juniata rd J'ville
—Rubin J (R J Crouthamel Motor Freight) r 50 E Penn
Crowe Margt M emp Norristown Box Co r 211 E Chestnut
Crown Tailors (John Washington) 306 E Main
Crowther Chas clk r 400 W Airy
Cruthanel Pierce J (Mary R) genl mgr Crouthamel Motor Freight r Church rd Eagleville
Cruthers Bessie h 709 Swede
Cryptic Council No 51 R & S M, Leon K Bell sec meets 1st Friday 108 W Main
Cubbage M Elinda Mrs domestic r 1207 Arch
Cubberley Bertha M ofc sec Kenneth E Palmer r Conshohocken
—Leon auto mech Chas W Mann Motor Co r 938 E Hector Conshohocken
Cucchiara Anthony (Vincenza) mach opr h 516 High
—Frank (Frank's Luncheonette) r 703 Hawes av
—Frank shoe repr 801 W Oak h 703 Haws av
—Leonard mech r 703 Haws av
Cuddy Annie wid Michl J h 127 Rosemont av
—John T weaver r 127 Rosemont av
—Jos F (Dorothy) lab r 127 Rosemont av
Culbreath Anna B atndt Norristown State Hosp r 822 Smith
—Chas, USA r ns E Johnson hwy 4 e DeKalb st
—Ernest lab r 822 Smith
—Etoy D porter Sears, Roebuck & Co h 408 Arch
—Fellie (Daisy) steel wkr r 1522 Ridge rd Blk Horse
—Harry (Anna E) USN r ns E Johnson hwy 4 e DeKalb st
—Ira (Willie L) steel wkr h ns E Johnson hwy 4 e DeKalb st
—Jesse (Annabel) lab h 822 Smith
—John H (Carrie) steel wkr h 1522 Ridge rd Blk Horse
—Johnnie M atndt Norristown State Hosp r 410 Arch
—Matthew (Melba) driver h 1518 Ridge rd Blk Horse
—Willie L cook Norristown State Hosp r ns E Johnson hwy 4 e DeKalb st
Culbreatha Joshua (Margt) elec shearer r 1111 Green
Culhane Jas T (Margt B) stat h 119 Montgomery av Coleston
Cull John E paperhanger 27 E Rambo B'port h do
Cullen Caroline waitress Jesse's Restr r 566 Stanbridge
—David (Naomi) supt The Hilyard Co h 29 N Highland av J'ville
—Robt E (Caroline) bkpr h 566 Stanbridge
Culligan Jas P (Regina C) clk h 403 W Marshall
—Jean recpt Dr Richd Snyder r 403 W Marshall
CULLIGAN SOFT WATER SERVICE (G Keith Funk and Ben B Melcher) domestic, commercial and industrial water softening service; no investment to make; no equipment to care for; call us 215 Pearl tel NO 5-6120
Cullison Jos S carp's hlpr Richd L Ewing r 36 W Wood

YOU SAVE 10% OF YOUR INSURANCE PREMIUMS WITH THE
UNION MUTUAL INSURANCE CO.
509 Swede St. Tel. NOrristown 8-2633 Norristown

Culp Amelia wid Edwin L h 312 School la Blk Horse
—Chas (Sylvania Cafe) r RD 4
—Dorothy laby asst Dill Co Inc r 703 Astor
—Edw box fcty wkr I F March's Sons r RD 1
—Emma ofc sec Wisler, Pearlstine, Talone & Gerber r Jolly rd RD
—Ernest A (Shirley A) lab h 1255 Swede
—Geo W (Ruth) h 110 Chain
—Geo W (Martha M) lab h 802 W Elm
—Howard (Bertha) lab h 324 School la Blk Horse
—Norwood h 150 Egypt rd J'ville
—Otto C lab h 158 W Airy
—Wm r es S Penna av 6 s Jackson st J'ville
Culver Mary P r 208 Chain
Cummings C Peter (Helen L) studt r 626 Swede
—Chas (Emma) clk r 542 Hamilton
—Jean clk (Phila) r Charles st King Manor
—Leo A r 1043 Ford B'port
—Ralph J slsmn r Charles st King Manor
—Raymond wldr h Charles st King Manor
—Wm L (Mabel K) h Crooked la King Manor
Cummins Jas W (Marguerite) fnshr h 1020 W Airy
—Leona L ofc sec Norristown-Penn Trust Co r RD 1 Bridgeport
Cunis Wm H (Kathrine B) lab h 1203 Willow
—Wm J porter Walter D Wood Inc r 1203 Willow
Cunius Nicholas trav slsmn (Chicago, Ill) r YMCA
Cunnane Jos F (Annie H) wldr r 25 W Chestnut
—Wm J, USA r 25 W Chestnut
Cunningham Danl fcty wkr Am Asbestos Textile Corp r 3006 N Swanson Phila
—Edw F (Mary M) crane opr McCarter Iron Works Inc h 404 DeKalb apt 9
—Howard agt Industrial Life Ins Co r 901 Edgehill rd Ardsley
—Hugh B (Beatrice M) yardmaster h 312 Wood
—Joan M ofc wkr r 1437 Markley
—John lab Penna Dept of Hwys r 215 E Penn
—John R (Charlotte) purch agt h 1437 Markley
—John R truck driver Lenhart Press r Grange av Eagleville
—Lilla tchr r 513 Hamilton
—Margt r 1000 Swede
—Marie B Mrs waitress Danny's h 1089 Powell
—Paul A slsmn Adam Scheidt Brewing Co r Philadelphia
—Wm P h 513 Hamilton
Cuono Angie M bkpr B'port Natl Bank r 620 Ford B'port
—Dominick A driver Anthony Mirabile r 628 Moore
—Jas L (Margt M) (B'port Shoe Repair Shop) r 402 Holstein B'port
—Jennie r 628 Moore
—Jos truck hlpr Tose Inc r 628 Moore
—Louis (Lena) jan Tose Inc h 620 Ford B'port
—Louis platform mn Tose Inc r 628 Moore
—Mary r 628 Moore
Cuppy Marion T (E Mildred) tchr r 539 Stanbridge
Curdy Jane wid Herbert S r 115 W 6th B'port
Curll Harold E (Charlotte S) eng h 1706 Williams way
—Harry A (Mary M) carp h 924 Green
—Kenneth L (Eleanor H) tire bldr h 836 Haws av
—W Benj, USN r 1212 Pine
—Walter W (Elnora C) sta repr Bell Tel Co h 1212 Pine
Curran Bernard atndt State Hosp r do
—Frank E threader Am Screw Co r 345 Roberts av Conshohocken
—Lawrence J (Florence B) eng h 20 Hartranft av
—R J, CO repr Bell Tel Co r Hartranft av
—Wm M slsmn Lloyd H Daub Inc r North Hills
Curren Arcade Annex 50-52 E Penn
—Arcade Building 51 E Main
—J Frank slsmn Jas F Cantwell r 1526 Powell
—Margt G wid Jos A h 1526 Powell
—Robt P (Kathleen A) contact mn h 1310 Powell
Currens Jas index clk County Recorder of Deeds Office r Elkins Park
Currera Agustus C threader Am Screw Co r 400 E Marshall
—Bartholomew W (Anna) fibre wkr r 400 E Marshall B'port

TIMKEN HEATING
MARCH HEATING CO.
Telephone NOrristown 8-6541
Office & Showrooms: 207 W. 4th, Bridgeport

Who Sells It? Is Answered By the Classified Business Lists In this Directory

SIMPSON BROS.
SEEDS — FEED — GRAIN — FERTILIZERS
Poultry, Dairy and Garden Supplies
204 W. MARSHALL STREET Tel. NO rristown 8-1265

Currera
—Jos (Mary) lab h 400 E Marshall
—Rosalie T tel opr r 400 E Marshall
Currey Harvey J (Mary C) plmb h 544 Noble
Curti John pantrymn Valley Forge Hotel r Philadelphia
Curtis Christine sls clk S S Kresge Co r Audubon
Cusamano Anthony J (Sara A) truckmn 1518 Juniper h do
—Jos hlpr r 841 Thomas
—Lillian N looper r 1420 Locust
—Sebastian (Susan) lab h 1420 Locust
—Sebastian R (Dorothy H) chauf h 2 Diamond av Blk Horse
Cushman Stanley E (Theresa) USA r 146 Coates B'port
Cusmuano Alf (Lillian) projectionist Grand Theatre
Custer Albert H (Hellen) bus driver h 1204 Powell
—Alice B sten The Dill Co h 202 Jacoby
—Annie C h 511 Astor
—Clarence C (Etta M) plmb 2018 W Main J'ville h do
—Edith B Mrs clk Marriage License Bureau and 2d asst clk Orphans Court r Oaks
—Ephraim (Mabel V) bottler Adam Scheidt Brewing Co r 659 Kohn
—Francis X (Emily M) wldr r 117 W 4th B'port
—Geo C (Ruth A) bldg contr 1830 W Main J'ville h do
—Gerard J, USN r 117 W 4th B'port
—Grace teller Norristown-Penn Trust Co r 553 Haws av
—Grace H teller West End Br Norristown-Penn Trust Co r 553 Haws av
—H Frank (Reba W) tel repr h 1631 Willow
—Harry C (Emma G) home serv supvr Phila Elec Co r Evansburg
—Harvey A bus opr Schuylkill Valley Lines Inc r 1204 Powell
—Helen slswn A D Schulte Inc r 1204 Powell
—Henry F, PBX repr Bell Tel Co r 1631 Willow
—Howard R (Alice B M) credit mgr B E Block & Bros Inc h ws Burnside av J'ville
—J Ralph (Sadie E) confr 606-608 W Marshall h 115 David la J'ville
—Jas M (Helen J) millwright h 618 Haws av
—Jessie r 602 Noble
—John B (Frances) wldr (Conshohocken) h 745 Noble
—Kath r 1651 Markley
—Kimmel E (Bernice S) clinical psychologist h 901 W Marshall
—Lawrence E (Selma H) mtce mn Adam Scheidt Brewing Co h 842 Stanbridge
—Lewis (Nellie F) mach h ws Rose av 1 s W Main st J'ville
—Lillie r 412 W Marshall
—Lillie M h 612 Haws av
—Mabel E bkpr Lloyd H Daub Inc h 561 Haws av 1st fl
—Margt P wid Benj F r 746 Stanbridge
—Nancy M clk r 117 W 4th B'port
—Ruth A Mrs sec DAR Valley Forge Chapter r 1830 W Main
—Susan K r 602 Noble
—Virginia E drftswn r ws Rose av 1 s W Main st J'ville
Cusumano Alfonso (Angela) contr 1710 Harding blvd h do
—Alfonso F (Phyllis A) r 837 Tremont av
—Alf S (Lillian) projectionist h 1720 Harding blvd
—Anthony (Cath) fiber wkr h 800 Arch
—Cath Mrs gro 800 Arch h do
—Chas (Josephine) bldg contr 1047 Powell h do
—Chas jr (Shirley J) appr r 1047 Powell
—Frances r 800 Arch
—Francis B (Mary B) h 742 Noble
—Frank P lab r 1710 Harding blvd
—Josephine M sten r 800 Arch
—Marie wid Jos h 333 Moore
—Paul A, USA r 1047 Powell
—Rudolph R studt r 1710 Harding blvd
Cuth Mildred silk fnshr Norris Lndry r Conshohocken
Cuthbert Lewis T (Arline B) traffic mgr h 15 E Elm
Cuthbertson Wm G slsmn Am Screw Co r Havertown
Cutler Edw C eng Am Asbestos Textile Corp r 442 School la
—Mary McF h 50 S Wakefield rd J'ville

EARL H. BULER
Electrical Contractor - Wiring - Service and Repairs
105 KNOX STREET Tel. NO rristown 8-2083

PHONE
NO rristown
8-1800
545
SWEDE ST.
LEWIS C. DETWILER
REALTOR
REAL ESTATE - INSURANCE

Cwienk Dorothy A clk Shannon Coal Co r 41 W 4th B'port
—Frank (Mary A) hostler h 41 W 4th B'port
—Frank jr, slsmn Levengood Dairy Farms r 41 W 4th B'port
—Helen tel opr r 41 W 4th B'port
—Mary dispr B'port Taxi r 41 W 4th B'port
Cygal Andrew E (Eliz N) heater hlpr h 102 W 2d B'port
—John A truck hlpr Tose Inc r Swedesburg
Czacka Stanley A (Anna M) supvr h 329 W 5th B'port
Czaczka Anna H wid Leon J mach opr r 520 Bush B'port
Czajkowski Walter (Anna) hlpr The McCarter Iron Works Inc r Conshohocken
Czapla John S (Irene D) refrigeration mn h 216 W Spruce
Czarnecki Michaline wid Michl doffer r 433 Prospect av B'port
Czeck Stanley (Bertha) h 402 DeKalb apt 3 B'port
Czernski Stanley (Frances) fcty wkr h 207 E Marshall
Czop Stanley wldr Adolph J Florig r Church rd B'port
—Victoria kitchen hlpr Montgomery Hosp r 712 E Hector Conshohocken
Czulada — domestic wkr Norristown State Hosp r 27 N Chestnut Shenandoah

D'Abbene Alfonso splicer (Oaks) r 1343 Sandy
—Anthony M, USA r 1343 Sandy
—Chas hlpr r 1343 Sandy
—Ignazio (Cath) maccaroni mixer h 1343 Sandy
—Jos r 1343 Sandy
—Ignazio (Cath) maccaroni mixer h 1343 Sandy
—Leonard r 1343 Sandy
—Salvatore R, USAF r 1343 Sandy
Dabbeni Guilamo mldr h 351 E Airy
DaBeni Leonard L (Minnie J) lab Norristown Magnesia & Asbestos Co h 246 Jacoby
Dabenie Josephine wid Anthony h 653 Moore
—Josephine M r 653 Moore
DaBenny Harry (Tillie) club wkr r 704 Green
D'Achille Carlo (Marie) hlpr h 315 Holstein B'port
—Nuncio wool wkr r 315 Holstein B'port
—Peter J (Marie E) carp h 156 Glenwood rd King Manor
DaChille Saml (Cath) truckmn (B'port) r 764 Sandy
Daddario Anthony elev opr r 43 W Front B'port
—Dominick (Eleanor J) sta firemn h 43 W Front B'port
—Frank J (Veronica M) mach opr h 122 W Front B'port
—Ralph (Rita) driver Bearoff Bros r 137 W 2d B'port
Daddona Carmen (Mary T) barber r 420 E Main
D'Addona Dominic chkr Food Fair Inc r 806 Arch
Daddona John C (Anna P) slsmn h 203 E Freedley
—Nicholas (Eliz) barber 420 E Main h do
—Richd A (Elvira E) sls mgr r 515 Haws av
Dadona Michl (Josephine) lab h 806 Arch
DAGER HOWARD J pres Union Mutual Insurance Co r Jenkintown, Pa
—Jennie T wid Harry R h 504 Swede
—Louise A Mrs sten h 505 Buttonwood
Dagostino Jas whsemn Adam Scheidt Brewing Co r Philadelphia
Dahames Albert journeyman plmb Lawrence M Davis r Valley Forge Phoenix RD 1
Daher Vincent G agt Colonial Life Ins Co r Providence rd RD 1
Dahlquist Alf (Hulda) h 1023 DeKalb
—Edla M tchr Jos K Gotwals Public sch r 1023 DeKalb
Dahms Chas I (Caroline B) drftsmn h 1224 Astor
—Gustave mtce mn Continental Baking Co r Trooper
—Irving bus opr Schuylkill Valley Lines Inc r Eagleville
—Richd mach Luster Jordan Mfg Co r Clearfield av Trooper
Dale Ann M clk Werkiser Ice Co
—Anna M wid Gilmour h 1434 Pine
—Anna Mae bkpr Martino Candy Co r 1257 Swede
—Geo N mach h 702 Stanbridge
—Geo N jr (Margt F) tax lien clk County Treasurer's Office h 104 N Whitehall rd J'ville
—Geo N 3d (Dorothy S) slsmn Stroehmann Bros Co h 809 Buttonwood

Consult
the
CLASSIFIED
LISTS
of the
DIRECTORY
If You
Would
Find
What You
Wish to
Buy

DALE GILBERT R (Ruth R) asst sec-treas W H Kneas Lumber Co Inc office 800 E Main tel NO 5-2975 h 309 Francis av Coleston tel NO 5-4977
—John G mach r 102 W Wood
—Margery F clk r 104 N Whitehall rd J'ville
—Victor (Bertha) r 910 W Lafayette
—Virginia studt r 1434 Pine
DALE'S JEWELERS INC, "Your Friendly Jeweler" convenient credit at no extra cost 75 E Main tel NO 8-3619—See page 34 Buyers' Guide
Dalesandro Ann cosmetician Sun Ray Drug Co r Conshohocken
—Palmer A (Rose B) mach shop formn (Phila) h 505 E Marshall
Dalesio Vincent J (Alice) caretaker h 349 Hurst B'port
D'Alessandro Adolph pkr r School la Blk Horse
—Georgiana r 5 Chestnut Mogeetown
—Marie Ann sls clk Sun Ray Drug Co r Conshohocken
—Nicholas T (Mary L) woolen mill wkr h 519 Prospect av B'port
—Peter F (Eva M) hlpr r 338 Jefferson Blk Horse
—Valentine R (Mildred V) weigher r 542 Grove B'port
—Virginia sls clk S S Kresge Co r Conshohocken
Daley Benna Mae Mrs atndt Norristown State Hosp r 1022 Willow
—Elethia A Mrs tavern 1040 Willow h 1034 do
—Lester N (Benna Mae) radio repr (Ardmore) h 1022 Willow
—Lydia h 920 Sterigere
—Robt A jr (Cora M) bartndr Elethia A Daley h 1038 Willow
—Rosalie C atndt Norristown State Hosp r 1022 Willow
—Theo S (Narice M) bartndr Elethia A Daley h 1042 Willow
Dalga Helen supvr Norristown Dress Co r Henderson rd RD 1 B'port
Dallas John J, USA r 545 Ferry av
—Theo (Roma Cafe) r Pottstown
Dalle Jos (Palma) asst chem h 103 Hartranft av
Daller Claire S wid Morton h 1718 Williams way J'ville
—Marlee C r 1718 Williams way J'ville
Dalmas Carol S Mrs clk h 1424 Powell
Daloia John (Grace) lab h 31 Ross Mogeetown
—Pasquale (Cath) carder h 542 Grove B'port
—Victor (Mary) servicemn (Phila) h 908 DeKalb
Daloisio Alf V (Julia) (Fred's Shoe Service) h 1007 Markley
—Angelo (Theodora) h 414 Eastburn rd B'port
—Emma F clk Tose Inc r 414 Eastburn rd B'port
—Eug A driver Tose Inc r 414 Eastburn rd B'port
—Jos C police sergt B'port Boro r 414 Eastburn rd B'port
—Patsy, USN r 414 Eastburn rd B'port
—Ralph J truck driver r 414 Eastburn rd B'port
D'Aloisio Wm A dispr Tose Inc r Upper Merion Twp
Dalosio Michl (Angeline) h 524 Arch
—Wm r 524 Arch
Dalrymple Hugh W firemn Norristown State Hosp r 6607 Tulip Phila
Dalton Irene r 1634 Pine
—Nelson r 807 Green
—Wm C (Aldona B) driver h 807 Green
—Wm C jr, driver r 807 Green
Damarest Jennings B washmn Norris Laundry Co r 918 W Main
Damato Wm, USN r 1439 Willow
Dambly Hermann H (Cath C) compositor Norristown Times Herald h 443 Forest av
D'Ambrosia Matthew (Irene E) shovel opr h 500 Coates B'port
—Matthew M desk clk r 500 Coates B'port
—Raymond M bellmn Valley Forge Hotel r Swedesburg
—Rose wid Jas h 414 Coates B'port
—Theresa D hosiery wkr r 414 Coates B'port
D'Ambrosio Matthew M clk Valley Forge Hotel r Coates Hill RD 1
Dambrosio Pasqual (Frances L) section boss h 1411 Astor
Damiani Antonio (Assunta) mill wkr h 382 Union av B'port
—Frank (Zena) lab h 1326 Arch
—Jos (Lillian) milk mn h 380 Union av B'port
—Louis T, USA r 382 Union av B'port
—Mary Ann sten r 1326 Arch
—Nicholas J (Mary) uphol h 69 N Jefferson av
—Theresa E sls clk r 382 Union av B'port
—Thos A driver Colonial Auto Supply Co r 382 Union av B'port (USA)
—Virginia M food chkr r 382 Union av B'port
Damico Celestino (Mary) jan r 246 E Penn
—Elmer G pntr Norristown State Hosp
D'Amico Jas E (Madalina) sec L A M Club h 29 E Freedley
—John M slsmn r 755 Sandy
—Michl D (Julia) woolen wkr h 755 Sandy
D'Amore Albert lab r 564 E Main
—Andrew (Mary) lab (Lansdale) h 347 E Airy

D'Amore
—Angelo lab r 564 E Main
—Virgilio (Roma) lab Norristown Magnesia & Asbestos Co h 564 E Main
Dancy Chas C (Frieda K) dentist 315 Swede rm 402 h 2109 Coles blvd Coleston
Dando Lucy A Mrs kitchen wkr Montgomery Hosp r 27 Colonial av J'ville
Danehower Harvey B (Correinne S) tchr h 1032 W Marshall
—Walter C clk (Phila) h 1103 W Airy
Danella Carmen A (Mary) serv sta 700 E Main h Conshohocken
—Danl (Frances) lab h 100 Conshohocken rd Blk Horse
—Nicholas sta atndt Carmen Danella r 100 Conshohocken rd Blk Horse
—Seda sten r 1036 W Airy
Danforth Eldora tray girl Montgomery Hosp r 358 E Airy
—Wm (Eliz) lab h 358 E Airy
Daniel Edw J (Cath) lead mixer h 1541 Willow
—Sellie domestic r 324 E Oak
Daniels Anna Lou domestic r 236 E Penn
—Anna M wid Frank G h 839 Swede
—Louis (Marion) slsmn h 20 N Prospect av J'ville
—Margt h 1100 Astor
—Margt D Mrs fcty wkr h 902 Swede
—Saml F (Josephine E) lab h 105 Buttonwood
Dankelman Laura Jane r 2002 Juniata rd J'ville
—Oliver (Eliz A) stmftr-wldr h 2002 Juniata rd J'ville
—Oliver F jr, asst plmb Norristown State Hosp r 2002 Juniata rd J'ville
Danko Irene sten r 41 W 4th B'port
Danks J Russell (Florence L) h 632 Stanbridge
Dann David atndt Norristown State Hosp r do
—David H wtchmn h 138 W Main
—Margt Mrs r 138 W Main
Dannaker Danl A (Ethel N) mech r 716 Swede
—Donald A drftsmn (Phila) r 1050 Powell
—Donald V (Jessie E) winder h 1050 Powell
—Ethel M dental asst Jos L Teneglia r 716 Swede
—Ethel N Mrs emp Norristown Box Co r 716 Swede
—Geo B (Julia M) h 716 Swede
—Kenneth G r 1050 Powell
Dannehower Jas C studt r 1549 DeKalb
—LeEdda studt r 1549 DeKalb
DANNEHOWER WILLIAM F JR HON (LeEdda D) judge Court of Common Pleas Montgomery County h 1549 DeKalb
—Wm F 3d, USA r 1549 DeKalb
Danny's (Danl H DeOrzio) restr 1 DeKalb B'port
Dansarts Studio (Mrs Phyllis Henne Eastwood) 801 W Main
Darby Bessie Mrs slswn Wm J Casey r Conshohocken
—Jos asst eng County Eng Office r Conshohocken
Darcangelo Jos D (Eva J) bldg contr 400 E Marshall r do
Darden Chas (Novella) press opr h 1032 Green
—Chas jr, lab r 1032 Green
—Georgia wid Casey h 133 W Lafayette
—Oliver (Henrietta) steel wkr h 2 Schuylkill al
—Randolf (Maria) h 135 W Lafayette
—Robt Lee constn wkr r 4 Schuylkill al
—Robt W (Lillie) steel wkr h 4 Schuylkill al
—Wm lab r 133 W Lafayette
—Wilson Lee r 4 Schuylkill al
Daring Elwood D (Kath E) mailer (Phila) h 1230 Markley
—Paper Co, Michl A Hesser genl mgr container paper board mfrs 315 W 2d B'port
Darocha Andrew J, CPA 315 Swede rm 302 r Glenside
Darsaw Edwin lab (B'port) h 529 E Airy
D'Ascenzo Saml (Isabel) steel wkr h 214 E Oak
Dascoli Amerigo C woolen mill wkr r 305 Prospect av B'port
—Frank (Jennie) woolen mill wkr h 305 Prospect av B'port
—Vincent A typ Tose Inc r 305 Prospect av B'port
Dasher Henry (Estelle) lab h 337 E Chestnut
DaSilva Evaristo M (Florence) opr h 325 Prospect av B'port
Datts Wm E lab Riverside Cemetery r 206 E Chestnut
Daub Chas M (Eleanor M) pharm Jefferson Drug Co h 21 Jacoby
—Edith Jane r 133 Charles King Manor
—Edna V wid Geo W h 538 Church
—Ethel J Mrs sec Lloyd H Daub Inc r Charles st King Manor B'port
—Geo W (Virginia D) eng wtchmn h 538 Church
—Henry S (Kathryn) linemn Phila Elec Co h 1915 Juniata rd J'ville
—Jas (Beatrice) plmb h 714 W Lafayette
—John M hlpr Schuylkill Valley Grocery Co r Fairview Village
—L Harrison (Ramona) v-pres-asst treas Lloyd H Daub Inc h King of Prussia

KOHL & BARRETT
Realtors
Insurance
"Appraising of Montgomery County Real Estate A Specialty"
Phone NOrristown 5-1165
44 E. AIRY ST.
(Opp. City Hall)

Where To Buy?
Consult the Classified Business Lists in This Directory

DAUB LLOYD H (Ethel J) pres-treas Lloyd H Daub Inc office 130 W 4th Bridgeport tel NO 8-4670 h King Manor RD 1 Bridgeport tel NO 5-0247

DAUB LLOYD H INC
LLOYD H DAUB pres-treas
LLOYD H DAUB JR, v-pres
ETHEL J DAUB sec
HARDWARE—PAINTS
MILL SUPPLIES
Locations
Main Office 130 W 4th Bridgeport
tel NO 8-4670
Retail Store
106 W Main Norristown
tel NO 8-4670
See page 28 Buyers' Guide and back cover

—Nettie B wid Danl H h 221 E Freedley
—Wm B (Doris K) tech writer r 221 E Freedley
Daughters of America, General Grant Council No 32 meets 2d and 4th Mondays 228 W Main
—of Liberty, Norristown Council No 157 meets 2d and 4th Thursdays 228 W Main
—of Rebekah, Woodbine Lodge No 342 meets 1st and 3d Wednesdays 228 W Main
—of the American Revolution, Valley Forge Chapter, Mrs Ruth Custer sec meets 1st Friday 828 W Main
Dautlick Jos X (Evelyn) slsmn h 718 Buttonwood
Dave's Luncheonette (Ray Corslund) 143 W Main
Davenport Abr D (Mary) shoe repr 1115 Green h do
—Alice Mrs tchr Geo Washington Sch r 43 Jacoby
—Fannie atndt Norristown State Hosp r 1033 Willow
—Horace A (Alice L) lawyer 45 Jacoby h do
—Jacob (Lillie Belle) lab h 1109 Green
—Jos L domestic wkr Norristown State Hosp r 538 Cherry
—Julia M Mrs h 608 Green
—Kathryn M ofc wkr r 608 Green
—Robt L (Fanny) set up mn h 1033 Willow
—Robt L jr (Dolores) USA r 1033 Willow
David Jas E (Fannie M) lab h 71 E Lafayette
—May C wid John domestic h 609 Willow
Davidson Genevieve M head waitress Norristown State Hosp r Crooked la King Manor
—Helen E tel opr r 442 Depot B'port
—Richd G international rep United Steel Workers of America CIO r 323 Cherry
Davies Dorothy M twister r 713 Kohn
—Fredk Paul (Margt C) clk Am Screw Co h 805 W Lafayette
—Geo D (Martha O) brkmn h 833 W Marshall
—Henry E (Elsie C) power house wkr r 558 Kohn
—John E laby asst The Dill Co r 145 Charles King Manor
—John M h 145 Charles King Manor
—Lawrence M (Frances W) plmb 111 Knox h do
—Mabel wid J Russell r 713 Kohn
—Mary H sten The Dill Co r 145 Charles King Manor
—Sophie Mrs r 202 W 3d B'port
Davis — Mrs h 520 Haws
—Aaron (Mildred A) v-pres Schuylkill Valley Grocery Co Inc h 1617 Pine
—Agnes tchr Abr Lincoln Sch r Oaks
—Albert A (Emily L) lab h 1228 Markley
—Albert G (Kath) phys 617 Swede h do
—Alberta L r 1108 DeKalb
—Alf J fixer Wildman & Swartz Inc r RD 1 Schwankville
—Alice laby asst The Dill Co r 202 Church B'port
—Andrew W formn Phila Elec Co r es Egypt rd RD 1
—Annie wid Wm r 1206 Pine
—Boyd W, 1st cook Norristown State Hosp r RD 1 Benton
DAVIS CHESTER E (Leota E) exec v-pres Alan Wood Steel Co (Coke & Chemicals Division) h 419 Spring Mill rd Villanova, Pa tel Bryn Mawr 0899
—Cornelius (Helen) tire wkr r 602 Walnut
—David H (Mary T) lab h 734 Roosevelt av
—Deloris V sec r 1628 Powell
—Diana R studt r 624 Chain
—Edith M sten Norristown State Hosp r 623 Stanbridge
—Edna M r 1429 Powell
—Edw (Phyllis) steel wkr h 205 Stanbridge
—Edw T (Anna M) h 21 E Freedley
—Edw W (Beryl B) phys 1803 W Main J'ville h do

—Eliz L h 1108 DeKalb
—Emma R domestic wkr Norristown State Hosp r 717 Spring Mill rd Conshohocken
—Essie M lndrs Montgomery Hosp r 329 E Marshall
—Ethel F tchr Theo Roosevelt Sch r 320 James
—Eva G rec sec Historical Society of Montgomery County r Bryn Mawr
—Francis J (Alice) welding eng wkr h 202 Church King Manor
—Fred lab r 1041 Green
—Fred W (Mary) beauty shop and gift shop 416 Arch h do
—Geo A (Helen W) farmer h es Burnside av 15 n Main st J'ville
—Geo L (Margt) (Geo L Davis Co) r 3220 W Schoolhouse la Phila
—Geo L Co (Geo L Davis, Paul W Knittel) insulation products 528 Swede
—Harriet h 409 W Marshall
—Harry elec mech Phila Elec Co r Phoenixville
—Harry lab r 723 Walnut
—Harry P slsmn h 1447 Willow
—Howard K lab r 43 Evergreen rd J'ville
—Ice (John L Davis jr) 319 W Poplar
—Irvin G (Helen M) driver-slsmn r 306 E Marshall
—Irvin M domestic wkr Norristown State Hosp r 614 N 2d Reading
—Isaac J (Dorothy M) fish dlr 557 Chain h 624 do
—J Brower (Mae G) genl formn (Phila) h 408 Coolidge blvd
—Jas D (Mary V) h 1628 Powell
—Jas E (Frances E) tire bldr h 1102 James
—Jas J woolen mill wkr r 431 Prospect av B'port
—John B formn r 43 Evergreen rd J'ville
—John L sr r 624 Chain
—John L jr (Beryl H) (Davis Ice) and mgr Montgomery Co Milk Exchange h 1326 Markley
—Jos B (Ottilia I) h 20 Charles King Manor
—Jos W (Florence R) opr (Oaks) h 527 Norris
—Kath wid W Egbert h 1111 W Main
—Kathryn M sten r 21 E Freedley
—L H r 231 W Main
—Laura wid Wallace h 34 Evergreen rd J'ville
—Lillian ofc wkr h 518 W Lafayette
—Linn jan Court House r 643 George
—Lois Mrs nurse Montgomery Hosp r 1213 Powell
—Louis J (Lillian J) pres Schuylkill Valley Grocery Co Inc h 1634 Pine
—Mary E Mrs h 1101 Powell
—Mary V hlpr Montgomery Hosp r 1628 Powell
—Mattie prsr Norris Laundry Co r 415 E Oak
—Mildred Mrs h 723 Walnut
—Miriam nurse Montgomery Hosp r 504 W Main
—Montgomery (Mary A) jan h 1049 Willow
DAVIS PAUL A IV (Mary C) (Smillie, Bean & Scirica) lawyer 522 Swede tel NO 8-5211 h 8th av and Clayhor rd Collegeville, Pa tel 7067
—Pearl h 335 E Chestnut
—Pierce R (Lois) linemn's hlpr Phila Elec Co h 1213 Powell
—Ralph O (Dorothy) radio eng h ws Potts av 10 n W Main st J'ville
—Richd A (Minnie T) coater opr h 1002 DeKalb B'port
—Richd E electronics wkr r 509 George
—Ridgely artist Lenhart Press r Philadelphia
—Robt B (Eleanor R) tire wkr r 650 Corson
—Robt J (Gladys) rubber mixer h 142 W Marshall
—Robt J (Julie S) sls mgr Schuylkill Valley Grocery Co Inc h 327 Hartranft av Coleston
—Robt L material insp Penna Dept of Hwys r Hatfield
—Robt R (Helen T) mach h 198 Liberty av J'ville
—Rose weaver Am Asbestos Textile Corp r 1310 Harding blvd
—Russell G (Salome M) formn Phila Elec Co h 1841 Markley
—& Salter Hobby Center (Wm Davis jr, Edmund D Salter) hobby shop 2 Lincoln av
—Sol buyer D M Yost Co r Philadelphia
DAVIS STUDIOS (K Hoser, E L Hoser) wedding and portrait photographers, children our specialty at home or our studios suite 500 Norristown Penn Trust building tel NO 5-1336
—Sue E studt r 509 George
—Susan B atndt Norristown State Hosp r 143 Crooked la B'port
—T C h 217 W Main apt 4
—Thos W r 143 Crooked la King Manor
—Walter D (Thecla) sr asst phys Norristown State Hosp h 1732 Sterigere
—Walter G (Ida M) fcty wkr h 730 Haws av
—Walter G jr (Dorothy L) gro 725 W Oak h Penn sq
—Warren S (Ella E) carp Earl R Kutz r 509 George

Davis
—Warren S jr, USA r 509 George
—Willard E (Miriam) USN h 502 W Main
—Wm r 205 W Main
—Wm (Rose) driver Tose Inc h 1310 Harding blvd
—Wm lab r 734 Roosevelt av
—Wm jr (Jane) (Davis & Salter Hobby Center) h 908 Swede
—Wm E (Susanna E) structural iron wkr h 143 Crooked la King Manor
—Wm H (Jean F) platform mn Tose Inc h 2 W 4th B'port
—Wilmer H (Essie M) lab r 329 E Basin
Davish Raymond knitter Wildman & Swartz Inc r 921 W Wash
Dawson Bridget A h 214 E 4th B'port
—Frank H (Marie E) tube pickler (Collegeville) h 211 Hamilton
—John C (Rose G) electn h 910 W Marshall
—John M studt r 910 W Marshall
—Rose A tchr (Phila) r 214 E 4th B'port
Day Dorothy fcty wkr r 510 Astor
—Jas knitter Wildman & Swartz Inc r Zieglerville
Daytwal Mildred A clk Crouthamel Motor Freight r Plymouth Meeting
Daywalt John H (Beatrice M) 10th Ward councilmn Boro of Norristown h 925 W Airy
—Wm (Eliz) washer Norristown Damp Wash h 18 E Chestnut
Deacon Alex J (Emma M) estimator The Hilyard Co h 200 Hartranft av Coleston
—E L sec-treas Norristown Magnesia & Asbestos Co r 32 Crescent rd E Orange, NJ
Deal Dorothy M emp Chatlin's Dept Store r Trooper
Dean Dick county editor Norristown Times Herald h 59 N Montgomery av J'ville
—Harry B asst phys Norristown State Hosp r Unadilla, Georgia
—Haskell linemn Phila Elec Co r Conshohocken
—Richd driver-slsmn Nelson Dairies Inc
—Yetta A Mrs hlpr Bible House h 45 Liberty av J'ville
DeAngelis Albert (Mafalda) driver W H Kneas Lumber Co Inc r 1248 Ridge rd Blk Horse
—Angelo (Mary) wtchmn h 350 Jefferson Blk Horse
—Anna pkr r 350 Jefferson Blk Horse
—Cath clk r 1242 Ridge rd Blk Horse
—Eliz C studt r 805 E Main
—Isabella emp L Frank Markel & Sons r 1242 Ridge rd Blk Horse
—Louis driver W H Kneas Lumber Co Inc r 220 Franklin
—Nicholas (Florence) truck driver h 6 Diamond av Blk Horse
DeANGELIS P GARAGE (Paul DeAngelis) automobile repairing 24-hour towing service 803-809 E Main tel NO 8-3604
—Paul (Mildred T) (P DeAngelis Garage) h 805 E Main
—Paul (Antoinette) driver h 722 George
—Pete golf professional Plymouth Country Club r Lafayette Hills
—Philomena opr r 1248 Ridge rd Blk Horse
—Rose wid Anthony h 1248 Ridge rd Blk Horse
—Saml (Isabel) emp L Frank Markel & Sons h 1242 Ridge rd Blk Horse
—Virginia r 350 Jefferson Blk Horse
—W Robt (Theresa) mech Paul DeAngelis Garage r 805 E Main
—Wm J studt r 1242 Ridge rd Blk Horse
—Wm M, USA r 818 Noble
—Wm P (Josephine W) (Wonder Bar) h 818 Noble
DeAngelo Agnes M textile wkr r 103 W 2d B'port
—Anthony T (Minnie P) elev opr h 531 Grove B'port
—Dominick clk Penna Liquor Control Board Store r 24 Prospect av J'ville
—Frank r 483 Hurst B'port
—John h 103 W 2d B'port
—Josephine A textile wkr r 103 W 2d B'port
—Rose wid Pat r 24 N Prospect av J'ville
deAntonio Enrico (Norristown Glass Co) r 411 W Main
DeAntonio Evelyne S Mrs sec Central Montgomery County Branch Am Red Cross r 734 Buttonwood
deAntonio Frank (Barbara) h 411 W Main
—Harry (Norristown Glass Co) r 411 W Main
DeAntonio Ramon D (Evelyne S) drftsmn h 734 Buttonwood
Dearoff Richd (Frances) USA h 1023 W Lafayette
Dearolf Claude L (Sara J) insp Phila Elec Co r 654 Chain
—Claude R studt r 654 Chain
—Florence E Mrs mach opr h 146 W Penn
—Harry utility mn h 411 Cherry
—Richd C (Alice D) lab h 940 Jackson
—Richd L (Pearl L) fieldmn Phila Elec Co h 530 Norris
—Richd L jr, lab r 940 Jackson

NORRISTOWN-PENN
Trust Company
EST. 1888
Member Federal Deposit Insurance Corporation
Member Federal Reserve System

Dearolf
—Robt (Marie) gas mkr r 220 W Wood
—Shirley J sls clk r 654 Chain
—Thos W (Jean E) clk h 150 W Airy
Deaver Ernest K (Esther M) typewriter repr r 376 School la Blk Horse
Deaves Eliz M tel opr Court House h 1305 DeKalb
DeBeach Anna wid Steph twister r 756 Kohn
DeBenne Anna winder r 307 Moore
—Anthony lab r 307 Moore
—Josephine wid Alfonso h 307 Moore
—Louis lab r 307 Moore
—Paul fcty wkr r 307 Moore
DeBenny Anna winder Norristown Rug Mfg Co r 307 Moore
—Jos A (Cah M) emp Adam Scheidt Brewing Co h 709 Swede
—Leonard H (Tillie) mgr L A M Club (bowling alleys) h 704 Gren
Debes Walter emp Adam Scheidt Brewing Co r Philadelphia
DeBiase Edith J Mrs clk h 124 W Front B'port
DeBlasio Anthony (Louise) lab h 746 E Main
—Antonio (Teresa) h 730 E Main
—Carmella M r 730 E Main
—Irene twister r 730 E Main
—Jos C oiler r 730 E Main
—Mary mach opr r 730 E Main
—Philomena winder r 730 E Main
DeBona Elsie O sten Montgomery Trust Co r Burnside av RD 2
—Ferdinand E (Elsie) sls mgr Norristown Times Herald h es Burnside av J'ville
DeBonaventure Andrew (Mary) lab h 421 Sandy
—Louis taxi driver r 421 Sandy
—Mary Mrs winder Norristown Rug Mfg Co r 421 Sandy
Debro Audrey L flag ctr r 113 DeKalb B'port
—Eliz R waitress r 1211 DeKalb King Manor
—Geo K (Dorothy E) driver Bearoff Bros h 113 DeKalb B'port
—John G (Martha M) mtce mn h 21 W Airy
—Jos G h 28 W 7th B'port
—Martha M Mrs furn rms 21 W Airy
—Michl (Mary) h 30 W 7th B'port
—Michl rubber wkr r 28 W 7th B'port
—Steph J (Henriette A) driver h 833 DeKalb apt 2
DeCamillo Sara M Mrs bkpr David M Feldman r 366 E Marshall
DeCarlo Chas (Antoinette M) h 627 George
—Frank A (Julia R) supt h 732 E Main
—Lillian M (Lillian's Beauty Salon) r 1118 Markley
—Motor Service (Vincent H DeCarlo) 516 Walnut
—Rosalie nurses' aid Montgomery Hosp r 916 W Wash
—Vincent H (Helen) (DeCarlo Motor Service) h 504 W Airy
—Vincient (Mary) fcty wkr h 916 Wash
DeCarme Jean R Mrs nurses' aide Montgomery Hosp r 1336 Powell
—Wm C (Jean R) bus opr Schuylkill Valley Lines Inc h 1336 Powell
DeCecco Carmen emp Adam Scheidt Brewing Co r Philadelphia
DeCelles Dorothea F Mrs tchr Plymouth Township Sch Dist r Philadelphia
DeCenzo Wm dir Jefferson Trade Schools Inc r White Marsh Twp
DeCerio Eug driver-hlpr John H Haire & Co r Marble Hall
—Louis J (Virginia M) lab h 365 Moore
DeChant Gertrude Mrs tax clk Register of Wills Ofc r Fairview Hts
—Robt (Ann) crane opr h 3 Hartranft av
DeCicco Anthony A lab Phila Elec Co r 664 E Marshall (USN)
—Gilda studt nurse r 1301 Powell
—Jos (Frances) pipe ftr r 653 Moore
—Nicholas h 17 Ross Mogeetown
—Nicholas lab h 17 Broad Mogeetown
—Nicholas (Helen) television reprmn h 664 E Marshall
—Nicholas P jr, carrier PO r 664 E Marshall
—Rita floor wkr True Form Corset Co r 17 Broad Mogeetown
Decinque Anthony J (Flemina) lab h 346 Grove B'port
Decio Jos (Rose T) mech r 215 E Penn
—Peter J (Rose A) mach opr h 215 E Penn

VALLEY FORGE HOTEL
DINING ROOM — COCKTAIL LOUNGE — GRILL
RUSSELL WILSON, Manager
TEL. Norristown 8-3260

Plenty of Electricity and Gas is Ready For Your Every Need . . . Now and in the Future
Philadelphia Electric Company
212 DeKALB STREET

ACCOUNTANT
John E. Brogan
317 SWEDE ST.
NORRISTOWN, PA.
Tel. NO 5-3588

Decker Alice L ofc sec Jas B Beerer r Cottage 114, State Hosp Grounds
—Chas A house pntr Swede rd Coleston r do
—Chas E (Ida M) oil burner serv mn h 820 Haws av
—Danl S (Annie K) lab h 136 Hartranft av
—Earl W (Edna V) supt h 126 Hartranft av
—Fredk J dentist Norristown State Hosp r Warren
—Jas M (Anna) electn h 40 Orchard la J'ville
—Mary A wid Warren S r 23 N Jefferson av J'ville
—Saml L (Cath V) lino opr Norristown Times Herald h 23 Jefferson av J'ville
—Sarah Mrs r 527 Swede
—Spencer E (Alverta S) msngr Montgomery Trust Co h 749 Haws av
DeCuio Bernard lab r 225 E Penn
DeDiminaro Nicholas (Margt) lab h 654 E Oak
DeDominic Geo (Nancy) driver r 431 Moore
—Michl (Sara) formn h 608 E Main
—Nancy r 1231 Astor
Dee's Beauty Shop (Despo C Demetris) 113 DeKalb B'port
Deeg Chas clk Norristown News Agency Inc r Philadelphia
Deegan Alice M cash Chatlin's Dept Store r 8 Railroad B'port
—Dolores J clk Schafer's Dry Cleaners & Launderers
—Hannah wid Wm J h 636 Astor
—Jas F appr plmb r 8 Railroad B'port
—John L studt r 8 Railroad B'port
—Laura C wid Danl J h 8 Railroad B'port
—Mary A Mrs r 1006 W Marshall
—Robt G gears wkr r 8 Railroad B'port
Deem Chas E (Cath E) fieldmn Phila Elec Co h 102 Stanbridge
—Chas E jr, ordermn Phila Elec Co r 102 Stanbridge
Deemer Anna M Mrs clk r 1217 DeKalb King Manor
—Dorothy credit dept B E Block & Bros Inc r Havertown
—John H (Lillie R) eng h 1325 Pine
—W Robt asst constr-mtce Norristown State Hosp r RD 2
—Walter S (Leah S) carp h 25 S Trooper rd J'ville
Deery Anna wid Chas h 621 Kohn
—Edw r 21 W Airy
—Geo O (Ada B) tinsmith Smith & Frederick h 1415 W Main J'ville
—Romaine H (Anna) wldr McCarter Iron Wks Inc r 154 W Main
—Thos F (Isabelle E) bkpr h 1235 Swede
—Thos F ind eng r 1235 Swede
Deeter Anna B Mrs tchr Holland sch r 1503 Riverview blvd
Deever R Geo (Helen) acct (Pottstown) h 94 N Jefferson av J'ville
Deewes Herbert (Geraldine) bkpr h 47 Centre av
DeFelice Michl (Sue M) rubber wkr h 19 Ross Mogeetown
DeFerdinando Carmella tech Sacred Heart Hosp r 1400 DeKalb
DeFrancesco Adam P pipeftr r 540 Kohn
—Alphonse V pipe ftr r 540 Kohn
—Camillo sr (Christine) lab h 540 Kohn
—Camillo jr (Cath) pipe ftr r 540 Kohn
—Christine sten r 540 Kohn
—Jas (Jean) driver-slsmn r 436 E Marshall
—Louis (Helen) h 546 Kohn
—Maryann Mrs r 1100 Stanbridge
—Nicholas (Roberta) h 544 Kohn
DeFrancisco Jos H (Mary J) prntr Dependable Printing Co r 212 Chain
DeFranco Anthony appr plmb McAllister & Morris h 517 Arch Lansdale
—Jos (Elinor) mach h 517 Arch
—Jos F drftsmn r 517 Arch
—Salvatore (Anna) mach h 394 Union av B'port
DeFrangesco Angelo (Lena) h 35½ W Front B'port
—Danl M (Mary) lab h 548 E Main
—Jos (Rose) steel wkr r 343 E Oak
DeFusco Angelo C (Lucy M) USMC r 334 Prospect av B'port
—Bernard (Cath) h 315 Hurst B'port
—Bernard M (Rachel L) electn r 339 E Penn
—Frank C (Eleanor B) crane opr r 42 Jacoby
—Julia M r 315 Hurst B'port
—Marco (Nellie) formn h 233 Hurst B'port

D. M. YOST CO.
Family Department Store Since 1862
MAIN and DeKALB STS. Tel. NOrristown 8-3800

Alan Wood COKE
The Modern Domestic Fuel
High Carbon
Low Ash
More Heat
Less Waste
ALAN WOOD STEEL COMPANY
COKE and CHEMICALS DIVISION
Main Office CONSHOHOCKEN, PA.
Plant SWEDELAND, PA.
PHONE
NOrristown 8-4800
REPRESENTATIVE DEALERS LOCATED EVERYWHERE IN EASTERN PENNA. SOUTHERN N. J. DELAWARE and MARYLAND
Alan Wood COKE

DeFusco
—Marco V asbestos wkr r 42 Jacoby
—Mary E Mrs h 42 Jacoby
—Rachel L Mrs teller Norristown Penn Trust Co r 339 E Penn
—Salvatore (Christine S) utility mn and spl officer h 800 Bush B'port
DeGideo Jas insp Pa State Hwy Dept r 218 W 4th av Conshohocken
DeGinto Anthony A shaver dept Am Screw Co r Plymouth and Belvior rds RD 4
DeGioia Giuseppe r 20 E Chestnut
Degnan Eliz E wid Harry B h 216 E Chestnut
—Jas H (Madeleine B) controller h 2300 DeKalb
DeGrado Gus (Anna) opr h 115 W 2d B'port
DeGrazio Albert C (Ann K) truck driver h 11 W 5th B'port
—Anthony (Florence) beater mn Norristown Magnesia & Asbestos Co h 555 E Lafayette
—Anthony route mn Norristown News Agcy Inc r Trappe
—Gerald electn's hlpr r 224 Minor
—Jos A lab (B'port) r 555 E Lafayette
—Margt hosiery wkr r 224 Minor
—Nunzio (Nell) lab (Swedeland) r 224 Minor
—Pasquale (Adaline) lab United Pipe & Supply Co Inc h 224 Minor
—Salvatore studt r 555 E Lafayette
DeHart Bessie Mrs h 521 Swede
DeHass Laura C wid Linwood H h 1104 W Marshall
DeHaven Beverly Mrs tube wkr r 532 Barbadoes
—Carl S driver Tose Inc r 405 W Lafayette
—Charlotte M wid A LeRoy h 604 DeKalb B'port
—Clarence Q mach r 812 Green
—E Marion sls clk r 607 Green B'port
—H Clifford (Caroline C) varnish mkr h 1008 W Main
—Howard (Laura) whsemn McCoy's Music & Elec Co h 405 W Lafayette
—John A (Emma B) master mech h 22 Charles King Manor
—Mae C Mrs hander in h 28 W Main apt 15
—Marion clk Chatlin's Dept Store r 607 Green B'port
—Martha B wid Abram r 206 Glenwood rd King Manor
—Reuben P (Margt) collr B E Block & Bros Inc r Conshohocken
—Roy mach r 639 Astor
Deihm W Harold (Selena M) clk McDivitt's Pharmacy Inc h 666 Kohn
Deitz Harry (Florence W) formn Lenhart Press h 815 W Oak
DeJohn Chas (Constance) dept store 3 W 4th B'port h do
—Harry (Cath) crane opr h 211 E Marshall
—Jas (Mary) barber 708 Swede h do
—Maria L ofc sec Louis DiGiovanni r 708 Swede
—Marie rug wkr h 228 E Marshall
—Mary Mrs winder Norristown Rug Mfg Co r 228 E Marshall
—Michl wldr (Phila) r 228 E Marshall
—Rita r 708 Swede
DeJoseph Mary L clk Phila Elec Co r W Boro Line rd B'port
DeKalb Apartments 1503 DeKalb
—Auto Service (S Jos Piermatteo) auto reprs 1082 DeKalb B'port
—Filling Station (John A Kehoe) 61 E Brown
—Lunch (Jas Demetris) 113 DeKalb B'port
—Pharmacy (Alf Caramenico) 425 DeKalb
—Roofing Co (Julian Taglioli) 137 W Lafayette
—Street Public School, Mrs Cath E Nichols prin 601 DeKalb B'port
Delabo Edw R (Margt A) truck driver h Fairfield rd Blk Horse
Delaney Alice B Mrs note teller B'port Natl Bank r Ambler
—Clement (Cetta) elec wkr r 709 Astor
—Danl J (Martha G) mach h 476 Ford B'port
—Jeremiah P (Marie E) boro police 43 E Airy h 223 Jacoby
—Lester W (Violet E) delivery Aviation Auto Motor Parts h es S Penna av 1 s Jackson J'ville
—Melvin J (Amanda C) lab r es S Penna av 4 s Jackson J'ville
—Minnie L wid Lester domestic r es S Penna av 1 s Jackson J'ville
—Paul (Evelyn) pntr h 410 DeKalb
—Sadie J (Delaney's) h 404 DeKalb apt 1
—Thos E bottler Adam Scheidt Brewing Co r Roxborough
—Thos G electn Greter-Bodey Co r Roxborough
—Wm F tube wkr r 476 Ford B'port
DeLanay Zetta fcty wkr Am Asbestos Textile Corp r 709 Astor

ANNE
TAWNEY
Women's
Coats
Suits
Dresses
Accessories
622
DeKALB ST.
Tel.
NO rristown
8-4676

118
E. MAIN ST.
GOLDENBURGS
Complete Line of
HOME FURNISHINGS
TEL.
NO rristown
5-7973

JOHN J. CORSON
REAL ESTATE — INSURANCE
33 W. MAIN STREET Tel. NO rristown 5-8585

Delaney's (Sadie J Delaney) women's furng gds 406 DeKalb
Delbena Anthony steel wkr r 328 Grove B'port
—Mary M r 328 Grove B'port
Delberta Phyllis mach opr r 533 Astor
DelBono Chas r 430 E Marshall
—Mary Mrs h 541 E Airy
—Mary A trimmer r 430 E Marshall
—Tony (Antoinette) h 430 E Marshall
DelBuono Carmen (Mary A) formn h 900 Arch
—Felix (Jennie) farmer h New Hope st
—Lena r es New Hope st
—Natalie (Anna) electn h 900 Arch
—Natalie lab r 900 Arch
—Virgil E farmer r es New Hope st
DelCollo John J (M Gerda) (DelCollo's Central Service) h 26 E 4th B'port
—Nicholas (Julia) (Depot St Grille) h 300 Depot, B'port
—Ralph P (Barbara S) (DelCollo's Central Service) h 122 W 8th B'port
—Wm (Constance) bartender r 300 Depot, B'port
DelCollo's Central Service (Ralph P and John J DelCollo) 24 E 4th B'port
Delellis Nicholas h 49 W Front, B'port
DeLeo Carmella D Mrs uniform fcty wkr r 521 Holstein, B'port
—Fiore P (Pauline M) bolt mkr h 512 E Main
Delia Geo Rev pastor Holy Savior RC Ch h 407 E Main
Dell David W Mrs h 1761 W Main, J'ville
DellAngelo Albert r es 322 Manor av 3 n Ridge rd Black Horse
—Albert (Betty) USN h 329 Green
—Anthony (Clara) mgr h 54 S Trooper rd J'ville
—Ellen r es 322 Manor av 3 n Ridge rd Black Horse
Dellangelo Jos (Lucy) lab r 1207 Ridge rd Black Horse
DellAngelo Marcello J metl wkr r 723 DeKalb, B'port
—Pasquale A (Annie) formn h 723 DeKalb, B'port
—Richd (Mary) lab Norristown Magnesia & Asbestos Co r 409 Tremont av
—Salvatore (Margt) bartender h 1211 DeKalb
—Salvatore (Grace) lab h es 322 Manor av 3 n Ridge rd Black Horse
—Valentino E studt r 1211 DeKalb
—Virgil mill wkr r 723 DeKalb, B'port
DellaPietra Marino D lab h 9 Fraley, B'port
—Philomena spinner r 9 Fraley, B'port
DellaPietro Connie A (Mary V) driver Tose Inc h 32 E Spruce
DellBuono Harry (Philomenia) lab h 410 Jefferson, Black Horse
Delledonne Vincent r es Trooper rd 12 n W Main, J'ville
DelloBuono Antonia R r 121 E Penn
—Francis E, USMC r 121 E Penn
—Frank J (Rose) mach opr h 121 E Penn
—John D truck hlpr Tose Inc r 121 E Penn
—Sullivan (Vellina) formn Norristown Magnesia & Asbestos Co h 28 E Freedley
—Vincent (Betty L) bottler Adam Scheidt Brewing Co h 209 W Wood
DelloPietro Anthony (Anna) cutter r 32 E Spruce
Dellose Anthony baker's hlpr r 348 E Airy
—Dominick (Angeline) lab h 348 E Airy
—Mary R bkpr Montgomery Trust Co r 348 E Airy
DellPietra Lena r 9 Fraley, B'port
DelMauro Ronald (Adele V) gas plant wkr h 512 Grove, B'port
DeLong Bertha M wid Elmer r 1326 DeKalb, King Manor
—Robt knitter Wildman & Swartz Inc r 52 Montgomery av Lansdale
—Zetta A wid Wm I gro 135 Selma h do
Deloplaine Leonard D (Mary E) control rm opr PE h 311 W Roberts
Delp Elvin W driver B E Block & Bros Inc r West Point
DelPizzo Chas mech Strohmann Bros Co r Creamery
—Fred (Ann) slsmn Penn-Jersey Auto Stores Inc h 1110 W Airy
—Helen sten r 630 George
—Nuncie (Florence) landscape gardeners 627 Chain r do
—Nunziato (Mary) h 627 Chain
—Peter (Harriett) landscape gardener h 630 George
DelRossi Alfred F jr (Lucille) slsmn driver Hannoway & Gordon Ice Cream Co r RD 2

Established 1886
I. F. MARCH'S SONS
Phone NO 8-0425
LUMBER BUILDING MATERIALS COAL
BOXES AND CRATES NAILED OR IN THE SHOOK
FOURTH AND MILL STREETS BRIDGEPORT, PA.

Delta Bottling Works (Chas A Miller) 531 Stanbridge
DeLuca Angelo clk Food Fair Inc r 840 Smith
—Chas (Margt) tire mkr Lee Tire h 25 E Elm
Deluca Domenick (Nancy) lab h 311 Jefferson, Black Horse
DeLuca Frank D fibre wkr h 659 Sandy
—Jas lab r 1110 Green
—John (Mary) r 659 Sandy
—Jos (Mary) lab h 840 Smith
—Margt C Mrs sec Norristown Finance Corp r 2025 E Elm
DeLucia Michl (Mary) stone mason h 509 E Marshall
—Saml (Millie) h 406 Tremont av
DelVecchio Achille J (Anna) h 627 Astor
Delvechio John F lab Norristown Magnesia & Asbestos Co r 387 E Lafayette
Delvishio Adelaide nurse r 312 Manor
DelVishio Francis A (Bella) stone mason h 435 Jefferson, Black Horse
—Jas (Anna) lab h 366 School la, Black Horse
Delvishio Michl (Donato) h es 312 Manor av 2 n Ridge rd Black Horse
DeMarco Anthony J (Nellie M) spinner James Lees (Bridgeport) h 225 E Marshall
—Anthony J (Mary V) woolen mill wkr h 225 Hurst, B'port
—Anthony J jr, rubber wkr r 225 E Marshall
—Armand D (Eleanor) lab Norristown Magnesia & Asbestos Co h 666 Chain
—Carmella clk r 751 Sandy
—Eleanor A mach opr Norristown Rug Mfg Co r 666 Chain
—Guido J (Constance) driver Norristown Hauling Co r 225 E Marshall
—Jos fcty wkr r 736 Haws av
—Jos J (Phil-Mont Automatic Heating) r 1348 DeKalb
—Jos R slsmn Jos B Arena r 614 E Main
—Mary wid John h 751 Sandy
—Ralph (Marie) blankmn American Screw Co h 614 E Main
—Salvatore (Pauline) h 523 E Main
—Vincent (Cath) driver h 751 Sandy
DeMaria Anthony (Sally) lab h 320 Grove, B'port
DeMartini ——— atndt Norristown State Hosp r 412 Norwegian, Pottsville
DeMatthews Frances teller Norristown Federal S & L Assn r 125 Rosemont av
—Herman (Marian) prsmn Hartenstine Printing House r 125 Rosemont av
—Patricia Ann sten Upper Merion Bldg & Loan Assn r 125 Rosemont av
—Saml C (Jennie M) boro wkr h 29 E Marshall
DeMay Carl mech Norristown Ford Co r RD 3
Dembowski Alf S mach hlpr r 522 Church
Demby Geo L (Mary) lab Summerill Tubing r 415 E Oak
—Geo W (Ethel E) trucking 415 E Oak r do
—Henry R lab Allan Wood r 415 E Oak
Demchik Andrew r 161 W Lafayette
—Geo A, USAF r 161 W Lafayette
—John (Anna E) h 161 W Lafayette
—John E hlpr r 161 W Lafayette
—Michl P (Marion) lab r 217½ W Lafayette
—Steph (Norma) lab r 161 W Lafayette
DeMedio Michl (Marie) tire wkr h 439 Moore
DeMeno Anthony S (Lucy) hauling 719 Chain h do
—Cath Mrs opr B'port Pants Co r 1726 Powell
—Jos (Eliza) h 1222 Astor
—Jos (Jennie) hauling 211 DeKalb r do
—Leonard (Kathryn) h 1726 Powell
—Paul (Cath M) truck driver h 48 W Basin
Demerolis Theresa A, Christmas Club teller B'port Natl Bank r 545 Arch
Demetris Anthony N short order cook DeKalb Lunch r 129 W 2d, B'port
—Despo C (Dee's Beauty Shop) r 129 W 2d, B'port
—Jack (Uptown Meat Market) r 8 W 4th, B'port
—Jake (Family Food Center) r 1548 DeKalb (USA)
—Jas (Cath A) (DeKalb Lunch h 129 W 2d, B'port
—John (Julia A) (Boro Market) and (Uptown Meat Market) h 501 DeKalb

METL
FORM
CO.
FLINTKOTE PROTECTION
General
Sheet
Metal
Work
Warm
Air
Heat
Roofing
Winter
Air
Conditioning
Oil
Burners
Power
Ventilation
Dust
Collection
Siding
Furnaces
217
PEARL
STREET
REAR
TEL.
NO rristown
5-7966

BUD'S GARAGE
CHAS. A. RAUCH
Proprietor
Sales
WILLYS
Service
JEEPS-
STATION
WAGONS
TRUCKS
PASSENGER
CARS
•
620
W. AIRY ST.
TEL.
NOrristown
8-1276

DANIEL A. SKELLY
Realtor—Insurator
Phone NOrristown 8-2445 530 DeKALB ST.

Demetris
—John P (Family Food Center) r 1548 DeKalb
—Leo G, USA r 129 W 2d, B'port
—Michl (Mary) clk Uptown Meat Market h 8 W 4th apt 1 B'port
—Paul J (Fevironia) gro 203 DeKalb B'port h 1548 DeKalb
—Philip (Family Food Center) r 1548 DeKalb (USA)
—Sophie A cash Family Food Center r 1548 DeKalb
—Thos (Uptown Meat Market)
DeMichael John R, USMC r 518 Arch
—Jos J (Mary) bottler Adam Scheidt Brewing Co h 543 Arch
—Margt T clk Tose Inc r 518 Arch
—Stanley (Rose) bottler Adam Scheidt Brewing Co h 518 Arch
DeMichele Alf (Caroline) asst formn h 1507 Ridge rd Black Horse
DeMino Barney (Lena) store rm clk Am Screw Co r 504 Walnut
—Chas (Lena) farmer h 837 Tremont av
Demino Gloria A Mrs switch bd opr McCarter Iron Works Inc r 223 Buttonwood
DeMino Saml S (Laura K) lab Am Screw Co r 708 Moore
Demito Carmen, USA r 23 W Oak
—Eliz T wid Carmen J h 23 W Oak
—Henry M r 23 W Oak
DeMito Jos R (Katherine J) fitter h 656 Moore
Demito Loretta knitter r 23 W Oak
Demko Alex (Helen) elec wkr r 10 River Front
Demmers Helen C Mrs sec to pres Schuylkill Valley Grocery Co Inc r 123 W 4th, B'port
—Henry (Helen C) guard Montgomery County Prison h 123 W 4th, B'port
Dempsey Ed (Theresa) USN h 32 Forest
—Geo E (Eleanor McE) platform mn Phila and Western h 616 DeKalb, B'port
—Jos E (Regina) twister h 850 Cherry
—Valeria P wid Benj T h 1 W Front, B'port
—Walter E (Mary) slsmn h 521 Swede
Demski Stanley A (Sophie V) bottler Adam Scheidt Brewing Co h 730 Chain
DeMutis Chas J plate wkr The Hilyard Co h 359 E Marshall
DeNardo Dom (Lillian) wldr h 23 Egypt rd J'ville
—Lawrence (Connie) lab h es Trooper rd 12 n W Main, J'ville
—Rocco (Rose) dye wkr h 603 Walnut
DeNaro Dominick N (Palma T) chef h 501 Astor
—Francis lab Norristown Magnesia & Asbestos Co r 209 E Penn
—Nicholas (Rose) lab Norristown Magnesia & Asbestos Co r 209 E Penn
Denby Alonzo (Mary L) lab r 602 Walnut
—Cath A wid Percy T r 1010 Green
—Geo sta eng YMCA r 415 E Oak
Denczi Andrew D (Anna M) towermn r 1061 DeKalb, B'port
—Geo E (Eliz C) brkmn h 822 DeKalb, B'port
—Geo E (Margt R) crane opr r 1228 W Marshall
Denendo Mary waitress h 832 DeKalb apt 1
DeNenna Peter h ns Coleman av Black Horse
Denerley Alice G wid Allen H h 30 W Airy
Dengler Ralph A (Sarah P) electn h 1048 DeKalb, B'port
Denick Frank A television servmn Harry W Carson r 21 W 6th, B'port
—Janet A mill wkr h 21 W 6th, B'port
—John R r 21 W 6th, B'port
—Jos A r 21 W 6th, B'port
—Margt T r 21 W 6th, B'port
—Thos A (Rose M) garagemn Norristown Ford Co r 21 W 6th, B'port
—Thos D (Julia) h 21 W 6th, B'port
Denner Chas L (Cora M) bottler Adam Scheidt Brewing Co h 36 E Chestnut
—Ernest (Laura) r 1046 DeKalb, B'port
—Francis E (Susanna Z) asst chief clk Phila Elec Co h 1630 Pine
—Irvin wtchmn Court House Garage
—Robt A lab r 1850 W Marshall, J'ville
—Wm (Jane) lab h 40 N Jefferson av, J'ville
—Wm E (Jane) pipe fitter h 229 Liberty av J'ville
—Wm E jr, bottler Adam Scheidt Brewing Co r 229 Liberty av
—Wm K (Mary I) contr h 1850 W Marshall, J'ville

LLOYD
F.
KERSHNER
INC.
General
Building
Construction
• Estimating
• Jobbing
Commercial
Blue Printing
Montgomery
Trust
Arcade
Tel.
NOrristown
8-5900

SULLIVAN ASKO
Roofing and Sheet Metal Contractor
NOrristown 8-2290 819 E. MAIN STREET

Denner
—Wm T (Mary) mach opr h 541 Kohn
Dennis Alf D (Amy P) store kpr (Ivy Rock) h 205 W Wood
—Alf D jr, studt r 205 W Wood
—Barry lab r 544 Cherry
—Francis T lawyer 501 Swede r Conshohocken
—Geo (Virginia) lab h 270 E Penn
—Michl A driver Tose Inc r Conshohocken
—Richd, USMC r 205 W Wood
—Solomon N (Georgina) h 531 Cherry
—Thos S (Eliz) clk r 925 W Main
Dennison Eug F (Emma M) gro 915 W Oak h do
—Geo spotter Norris Laundry r Audobon
DeNolfo Anthony C mtcemn h 21 W Lafayette
DeOrdio Mary opr True Form Corset Co r 824 W Elm
—Wm W (Beatrice) autoclave opr h 723 Haws av
DeOrzio Danl H (Danny's) r 618 Bush, B'port
—Jos quarry wkr r 618 Bush, B'port
—Josephine wid Sandy h 618 Bush, B'port
—Michl S (Mary P) cook h 623 Bush B'port
—Raymond A (Clarina A) inspr r 618 Bush, B'port
DePace Gloria rug mkr r 571 Stanbridge
DePalma Camela wid Anthony r Belvoir rd Black Horse
Depalma Carmella T emp L Frank Markel & Sons r ws Belvoir rd Black Horse
Department of Veterans Affairs (See Montgomery, County of) 400 Swede rm 107
DePaul Donnie h 321 Cherry
—Jos S (Anna M) lab r 1008 Cherry
—Tito (Mary) meat ctr Acme Market h 1642 W Airy
DePaula Peter (Grace M) formn h 342 E Airy
DePauldo Felix (Philamena) h 445 Depot, B'port
Dependable Autos (Bernard Kolenski) passenger cars ss W Main 6 w Lawn av, J'ville

DEPENDABLE PRINTING CO
GEORGE W LEWIS SR
JOSEPH M BAXTER
316 Barbadoes
tel NO 5-7553
See page 39 Buyers' Guide

DePetrillo Dolores J mach opr r 3 Roberts al
—Elaine hardresser Oak-Chain Beauty Salon r 7 River rd Port Indian
—Jos driver A G Solomon Co r Port Indian
—Julia T Mrs maid Valley Forge Hotel h 3 Roberts al
—Michl r 3 Roberts al
DePhillippo Phyllis E atndt Norristown State Hosp r 553 E Lafayette
—Vincenzo (Phyllis E) lab r 553 E Lafayette
DePietro Vincent truck driver Davis Ice
Depot St Grille (Nicholas DelCollo) 300 Depot, B'port
DePrefontaine Chas bkpr County Controllers Ofc r Center Square
—Walter (Rachael S) music tchr 104 W Fornance h do
DePue Geo W (Marguerite C) formn h 1434 Stanbridge
DePugh Anne H ofc sec Suburban Milk Dlrs Assn r 669 George
—Isaac C (Ella L) beer 800 Swede h do
—Stewart R (Anna E) bar clk Isaac C DePugh h 669 George
Deputy Harry J (Eliz M) broker (Phila) h 511 Green
DeRado Danl lab r 250 E Penn
—Jos J (Ann B) USA r 214 Prospect av B'port
—Nicholas (Anna C) auto mech h 250 E Penn
Derda John (Sophie) h 494 Ford, B'port
DeRemiggio John (Dolores) h 642 Stanbridge
—Rose C mach opr Phila Uniform Co (Conshohocken) r 642 Stanbridge
Derfler Chas F jr (Cath E) boro police h 217 Cherry apt 304
—Leo H (Agnes M) formn Continental Diamond Fibre r 512 Bush, B'port
—Matt extra driver B'port Taxi r 400 DeKalb
—Matthew G (Frances R) brewer Adam Scheidt Brewing Co h 400 DeKalb
—Matthew Geo jr r 418 DeKalb, B'port

NORRISTOWN'S
LARGEST
DEPARTMENT
STORE
Jenkintown
BLOCK'S
11-25 W. Main St., Norristown
Pottstown
FOR ALL DEPARTMENTS
TEL.
NOrristown
5-8700

RAY T. BRADY MOTOR CO.
Studebaker Packard
SALES and SERVICE
Markley and Oak Sts.
TEL. NOrristown 5-0186

NELSON DAIRIES, Inc.
MILK CREAM N DAIRY PRODUCTS EGGS
1920 W. MARSHALL ST. Tel. NO 8-0406 NORRISTOWN

Dering Gretchen M Mrs tchr Thos J Stewart Jr High Sch r 621 W Main
—John G (Gretchen M) eng r 621 W Main
—Phyllis A tube mkr r 621 W Main
deRivas Carmela F asst phys Norristown State Hosp r 2727 Moore, Philadelphia
Derix Calvin R linemn Phila Elec Co r Phoenixville
DeRosato Dominick (Palma) woolen mill wkr h 106 W 7th, B'port
—Rose M ofc asst r 106 W 7th, B'port
Derosiers John jr, wtchmkr Dale's Jwlrs Inc r 200 Pearl
Derr Mary wid Henry F h 720 DeKalb
—Oliver guard prison farm Montgomery County Prison r Eagleville
—Raymond K driver Adam Scheidt Brewing Co r Rahns
—Wm P (Lettie) sta firemn h 723 George
DeRupa Carl A (Rose A) gdnr h 437 Grove B'port
DeSalvatore Albert pntr 26 E Chestnut r do
—Eleanor wid Harry h 46 E Elm
—Harry, PO wkr r 46 E Elm
DeSancitis Philip mach Luster Jordan Mfg Co r 114 W 10th av Conshohocken
DeSante Anthony (Gioconda) bottler Adam Scheidt Brewing Co r 1211 E Ridge Pike RD 4
—Costonza wid Frank smstrs Freedman's Pants Factory h 766 Kohn
—Dominic studt r 766 Kohn
—Edw bakery wkr h 766 Kohn
—Herman bottler Adam Scheidt Brewing Co r 24 Rosemont
—Jas (Lucia) formn Penna Dept of Highways h 923 W Marshall
—John L roofer Sullivan Asko r 1600 New Hope
—Josephine clk Drugs r rear 1211 E Ridge Pike
—Margt M Mrs ofc clk Walter D Wood Inc r 230 Minor
—Victor F (Millie) plmbr h 407 S Trooper, J'ville
DeSanti Alf (Mary) lab John Wood (Conshohocken) h 1100 Arch
—Jos hlpr L Frank Markel & Sons r 101 W 3d, Conshohocken
DeSantis Vincenzio (Louise) h 20 W Front, B'port
DeSanto Anthony jr (Mary) mach (Conshohocken) h ss Riverview av 1 e Fairfield av
—Antonio (Carmela) h 700 Fairfield rd Black Horse
—Carmen M (Carmella G) tube mkr h 314 Grove, B'port
—Chas truck driver r 996 Fairfield rd Black Horse
—Ernest (Mary) wldr h 359 Prospect av B'port
—Frank (Rose Mary) adjuster h ss Riverview av 2 e Fairfield av
—Jos (Dora) lab h 996 Fairfield rd Black Horse
—Michl (Viola) steel wkr Phila Steel Co h ss Riverview av 3 e Fairfield av
—Nicholas mach r 996 Fairfield rd Black Horse
—Wm studt r 700 Fairfield rd Black Horse
Desertion-Probation Office (see Montgomery, County of)
DeShields Edw driver Romano Bros r Philadelphia
DeSimone Anthony (Nicolina) barber 408 Ford, B'port h do
—Carmen jr (Rose M) (DeSimone's Bar) h 400 Holstein, B'port
—Carmine (Pasqualina) h 501 Grove, B'port
—Dominico (Angeline) carp 722 Sandy r do
—Donato clk r 123 E Marshall
—Helen M studt r 501 Grove, B'port
—Jenard J (Mary A) (DeSimone's Bar) h 400 Holstein, B'port
Desimone Jos A (Rose) mach h 273 E Main
DeSimone Leo (Sarah N) steel wkr h 316 E Basin
—Louis studt r 408 Ford, B'port
—Nicholas foundry mldr h 123 E Marshall
—Pasquale (Raffaella) h 722 Sandy
—Pasquale S, USA h 722 Sandy
—Rachael M clk Valley Forge Hosp r 722 Sandy
—Ralph sta firemn r 501 Grove, B'port
—Rosario studt r 408 Ford, B'port
—Salvatore studt r 408 Ford, B'port
—Salvatore J trucker r 722 Sandy
—Salvatore M studt r 533 Bush, B'port
Desimone Sol eng Norristown Hauling Co r 722 Sandy
DeSimone's Bar (Carmen jr and Jenard J DeSimone) 400 Holstein, B'port

FEDER'S INC.
Exclusive Agents For
IZODS
JUDY & JILLS
ETTA GAYNES
LO BALBO
and Many Others of the Top Fashions of America
77 E. MAIN
TEL. NOrristown 8-3405

YOU SAVE 10% OF YOUR INSURANCE PREMIUMS WITH THE
UNION MUTUAL INSURANCE CO.
509 Swede St. Tel. NOrristown 8-2633 Norristown

DeSipio Thos (Donatella) brkmn Phila Slag Co (Swedeland) h 526 E Marshall
Deskiewicz Jos J (Florence E) slsmn h 2071 W Marshall, J'ville
Desmone Angelo A (Lena) rigger h 729 High
DeSolms Blanche J wid Geo B h 617 Corson
—Irvin K (Eliz J) h 204 Burnside av J'ville
DeSpirito Pasquale (Pat's Central Diner) r King of Prussia
—Wm (Margt) steel mill wkr h 351 Grove, B'port
Desrosiers John B (Julia) wtchmkr h 200 Pearl
DeStefano Albert J (Cath L) (Aland Dolf's Cafe) h 480 Ford B'port
—Alfonso, USAF r 220 Holstein, B'port
—Ann Mrs restaurateur 800 W Elm h 113 Knox
—Anna Mae chkr Norris Laundry Co r 44 E 4th, B'port
—Augustinus mgr Acme Markets Inc r 314 Lucetta av Black Horse
—Carmella wid Jos h 1322 Arch
—Carmine block mkr h 314 Lucetta av Black Horse
—Chas A r 314 Lucetta av Black Horse
—Danl A, USA r 231 Hurst, B'port
—Danl P, USAF r 220 Holstein, B'port
—Doris M r es 404 Manor av 9 n Ridge rd Black Horse
—John (Anne) slsmn h 113 Knox
—Jos C gears wkr r 231 Hurst, B'port
—Lawrence (Beulah) reprmn r 905 DeKalb
—Lawrence A woolen mill wkr r 231 Hurst, B'port
—Leonard (Frances M) (DeStefano's Garage) h 44 E 4th, B'port
—Leonard J (DeStefano's Garage) r 44 E 4th, B'port
—Michl (Julia R) barber 272 E Main r 1322 Arch
—Patricia A checker r 44 E 4th, B'port
—Rita M bkpr B'port Natl Bank r 231 Hurst, B'port
—Rose wid Gaetano h 231 Hurst, B'port
—Rudolph W (Rose M) lawyer 501 Swede r 430 Grove, B'port
—Salvatore (Theresa) lathe opr h 522 Grove, B'port
—Salvatore A clk r 231 Hurst, B'port
—Salvatore L (Philomena) saloon 66 E 4th, B'port h 220 Holstein do
DeStefano's Garage (Leonard and Leonard J DeStefano) 8 W Front, B'port
DeStephano Ralph (Ann) fibre wkr h 403 E Basin
DeStolfo Russell (Mary) woolen mill wkr h 103 W 3d, B'port
Detter Wm F r 133 W 4th, B'port
Detterer B Leroy (Margretta E) carp h 503 Astor
Detterline Bertha M wid John lndrs r 715 George
—Carl (Jean) slsmn h 725 W Oak
—Chas A r 714 W Elm
—Ethyl clk Board of Assessment and Revision of Taxes r Schrachs Corner
—Harry N wldr h 714 W Elm
—Robt (Anna) pipe wkr r 714 W Elm
Dettra Emma B laby asst Dill Co Inc h 511 Hamilton
—Frank P linoleum layer B E Block & Bros Inc r Lansdale
—Jacob h 736 Kohn
—Jas B (Flora E) driver slsmn r 736 Kohn
—W Edw (Margt E) clk PO h 620 DeKalb
DeTurk Emerson B plstr Norristown State Hosp r 41 Broad, Hatfield
Deturo Saml J bottler Adam Scheidt Brewing Co r RD 2 Conshohocken
Detviler Jas G musn r 112 Haws av
Detweiler Jacob D produce 503 DeKalb r Harleysville
—Warren W (Margt R) brewery wkr h 121 W Elm
DeTwiler Adele) nurses aide Montgomery Hosp r 121 W Elm
Detwiler Amanda J h 3 Evergreen rd J'ville
—Breon (Verna W) brklyr h 115 Lincoln ter J'ville
—C Leidy pntr r 202 Haws
—Chas G (Frances H) chf clk h 619 Haws av
—Chas H caretaker Penna State Highway Dept h 51 N Schuylkill av J'ville
—Curtis C (Mary R) admin h 1230 W Marshall
—Durrell S roofer Asbestos Insulating Co Inc r 437 Forest av
—Eliz graduate nurse r 711 W Marshall
—Ella F clk r 3 Evergreen rd J'ville
—Elmer J (Anne V) condr h 711 W Marshall

FEDERAL SAVINGS AND LOAN INSURANCE CORPORATION — SAFETY OF YOUR SAVINGS INSURED UP TO $10,000.
SAFETY OF YOUR SAVINGS FULLY INSURED
NORRISTOWN Federal SAVINGS & LOAN ASSOCIATION
For Safety and Liberal Earnings
SAVE HERE
60 E. PENN
TEL. NOrristown 5-4336

SCHAFER'S DRY CLEANERS
SINCE 1910
Dry Cleaners
Launderers
Certified Cold Fur Storage
Rug and Upholstered Furniture Cleaning
Rainproofing Mothproofing
324-326 WEST MARSHALL STREET
Tel. NOrristown 8-5280

Arthur H. Bailey — J. Paul Bailey
Bailey Funeral Chapel
Office Phone NO 8-0414 — Residence Phone NO 5-7959
815-17 W. MARSHALL STREET, NORRISTOWN, PENNA.

Detwiler
—Elmer J jr r 711 W Marshall
—Elsie M bkpr People's Natl Bank of Norristown h 802 Swede
—Emmeline hsekpr h 751 Haws av
—G Elaine ofc sec Harry & Jones and notary 16 W Airy r RD 3, E Norriton Township
—Geo troublemn Phila Elec Co r Audubon
—Geo V sta installer Bell Tel Co r 301 Forest av
—H Wilson (Emma) uphol 669 Kohn h do
—Harriet H wid Harvey A h 1321 DeKalb
—Harry J (Margt) meat ctr h 715 W Lafayette
—Henrietta M h 1009 Green
—Irvin H paymaster h 60 E Brown
—Jas P slsmn Continental Baking Co r Trooper
—Joan A domestic r 711 W Marshall
—John C (Pearl S) slsmn r 48 Liberty av J'ville
—John W (Elsie G) elec eng h 111 Haws av
—Jos S (E Grace) h 112 Haws av
—Judith S tchr Thos J Stewart Junior High sch r 115 Haws av

DETWILER LEWIS C (Isabella G) magistrate, real estate and insurance, notary 545 Swede tel NO 8-1800 h 740 Stanbridge—See page 32 Buyers' Guide and right side lines

—Louisa wid Wm r 22 Liberty av J'ville
—Luther (Bertha) guard h 22 Liberty av J'ville
—M Wesley (Kath A) asst supt of schools Montgomery County h ss Christopher la 1 e S Whitehall rd J'ville
—Madeline pkr r 711 W Marshall
—Mamie A clk r 3 Evergreen rd J'ville
—Martin J wool wkr r 711 W Marshall
—Mildred R Mrs h 625 W Main
—Naomi sec Caven Motors r 904 Main Collegeville
—Nellie I Mrs r 619 Haws av
—Peggy Louise studt r 740 Stanbridge
—Phillip R studt r ss Christopher la 1 e Whitehall J'ville
—Rachel Mrs r 139 W Airy
—Rita fcty wkr r 711 Marshall
—Rodman P (Ruth W) baker Continental Baking Co h 661 Kohn
—Russell A (Eleanor M) emp Norristown Box Co h 763 Astor
—Saml C (Ruth M) pres West Norristown Bldg & Loan Assn h 1633 DeKalb
—Theo shipper Stroehmann Bros Co r Sassamansville
—Verna W Mrs sten Adam Scheidt Brewing Co r 115 Lincoln ter J'ville
—Violet May clk r 751 Haws av
—Warren W bottler Adam Scheidt Brewing Co r 121 W Elm
—Wm C (Judith) eng h 115 Haws av
Deuber H H mech United Pipe & Supply Co Inc r 26 Gulph Mills rd Conshohocken
Deuel Royal serv mn Wick & Rouillot r 1418 Powell
Dever Albert J (Rita C) stewart VFW Post 1804 h 624 W Lafayette
—Anna M tel opr h 202 W 4th, B'port
—Florence G wid Thom H h 147 Rosemont av
—Jas A (Wanda) lab h 334 Coates B'port
—Margt T wid Hugh J h 553 Green
—Mary M sls clk S S Kresge Co r 147 Rosemont av
—Mary M wid Chas h 528 Astor
—Rachel K mach opr r 528 Astor
—Robt C fcty wkr r 528 Astor
—Wm V (Rose M) carrier Bridgeport PO h 360 Prospect av B'port
Devers Michl J atndt Norristown State Hosp r 1227 S Main Pittston
DeVincenzo Anthony (Donatella) (Donnie's Luncheonette) h 331 E Main
Devine Chas F (Marguerite M) officer VA h 1621 Sterigere
Devinney Nickolas (Lillian) lab Norristown Magnesia & Asbestos Co h 428 Grove B'port
—John J (Virginia T) slsmn National Cash Register Co r 404 Avondale rd Havertown
DeVio Anthony (Fannie) nurserymn h 511 Ford B'port
—Anthony jr, nurserymn r 511 Ford B'port
—Anthony S (Mary C) truck driver Evans & Roberts Inc h 448 Moore

INSURANCE REAL ESTATE MORTGAGES
LYMAN A. KRATZ
Tel. NOrristown 8-0663
7 E. Airy St.

Devito Jas (Florence) truck driver h 602 Sandy
DeVito Louis M carp r 511 Ford B'port
—Mary C r 511 Ford B'port
—Saml O (Eliz H) mach h 209 E Main
—Wm A (Edna A) lab r 1003 Cherry
Devlin Bernadette M Mrs mlnr 820 Green r do
—Bertha Mrs clk Board of Assessment & Revision of Taxes r Ardmore
—Edw F (Bernadette M) spotter Norris Laundry h 820 Green
—Eliz W Mrs emp Norristown Box Co r 820 Green
—John J r 220 E Main
—M Esther sec Orphans Court h 831 DeKalb
—W formn r 231 W Main
—Wm J (Margt V) lab (Conshohocken) h 220 E Main
DeWan Cath B car cln r 1006 DeKalb B'port
—Cath E wid John J r Crooked la King Manor
—Cath T wid Jeremiah F h 1006 DeKalb B'port
—Dennis H (Nellie V) h 1431 Powell
—Geraldine M studt r 1006 DeKalb B'port
—Jas T (Dorothy R) radio repr B E Block & Bros Inc
—Jeremiah F (Mildred A) plastic wkr r 1006 DeKalb B'port
—Jos slsmn Continental Baking Co r 127 Belmont av
—Marguerite E Mrs clk h 1303 Astor
—Nancy J tel opr r 1006 DeKalb B'port
—Patricia M clk r 1006 DeKalb B'port
—Rose Ann r Crooked la King Manor
—Thom (Kath M) electn h 556 Haws
—Thos B (Alma J) police Bridgeport Boro h 309 W 4th, B'port
Dewees Anna M wid Herbert r 624 Chain
—Bessie M h 705 Haws av
—Cath wid Oscar h 615 W Main
—Chas R (Florence E) wtchmn Bridgeport Natl Bank h 314 W 6th, B'port
—David L studt r 314 W 6th, B'port
—Florinda D M mach opr r 131 N Whitehall rd J'ville
—Frank S drill press opr (Sellersville) r 708 George
—Geo I (Gloria T) mach opr h 624 Kohn
—Harry pntr r 619 Swede
—Harry A personnel mgr Continental Diamond Fibre Co MontClare
—Harry R (Bernadetta M) h 728 Kohn
—Jessie J wid Frank S sten (Phila) h 708 George
—Karl (Beatrice) sec Montgomery Hose Co h 1616 Pine
—Lloyd (Bertha) guard h 619 Swede
—Louis R lino opr Norristown Times-Herald r 615 W Main
—Percy C (Mildred) driver Schuylkill Valley Grocery Co Inc r 31 E Marshall
—Richd A, USA r 545 Stanbridge
—Victor E jr, racker Adam Scheidt Brewing Co r Audubon
—Warren T (Anna M) h 41 W Front B'port
—Wm slsmn Continental Baking Co r Conshohocken
DeWitt Harmon I (Grace M) electn h 1228 Linwood av
D'Ginto Dominick threader dept American Screw Co r Strafford
Dial Shoe Co Inc, Jas Perry mgr 54 E Main
Diamond Frank (Florence B) carp contr 224 W Roberts h do
—Mabel M hlpr Montgomery Hosp r 1000 DeKalb
Diana A Gustave (Carmella) formn h 17 W 2d, B'port
DiAndrea Eddie (Sue) grinder h 537 Sandy
—Edw (Sue) mill wkr h 242 E Penn
DiAngell Anthony driver Crouthamel Motor Freight r Conshohocken
D'Iann Victor E (Natalie) tailor 501 Swede r 100 W Brown
Diatisalvi Anthony (Emily) h ns W Main 4 e Trooper rd
DiBattista Antonio (Ermalinda) lab (Port Kennedy) h 736 E Main
—Carmine (Amenia) fiber wkr h 734 E Main
—Emma opr L Frank Markel & Sons r 356 School la Blk Horse
—Jos W (Emma N) firemn h 356 School la Blk Horse
DiBernardo Dom laby tech Norristown State Hosp r 2517 Ashford Philadelphia
DiBiase Edith Mrs dairy clk Food Fair Inc r 124 Front B'port
DiBiasio Chas woolen wkr r 222 E Marshall
DiBiaso Anthony (Marie C) driver r 321 DeKalb
—Caroline cook The Oyster House r 1346 Harding blvd

Kaiser Frazer
BOYER MOTORS INC.
Kaiser-Frazer Henry J
Sales and SERVICE
624 W. AIRY ST. Norristown Pa.
TEL. NOrristown 8-7500

THE SCHALL COAL CO.
FAMOUS READING ANTHRACITE
Office and Yard GEORGE and STERIGERE STS.
Tel. NOrristown 5-0725

CLAYTON L. BROWN REAL ESTATE APPRAISALS
41 E. MAIN ST. Tel. NO 8-3400

DiBiaso
—Joan A clk Norristown-Penn Trust Co r 1346 Harding blvd
—Severn (Caroline) (The Oyster House) h 1346 Harding blvd
DiBlasio Carl (Carl's Custom Tailoring) r Bryn Mawr
—Nicholas (Esther) electn r 748 E Main
—Salvatore gro 750 E Main h 748 do
—Salvatore jr r 748 E Main
DiBonaventura Gustino (Angeline) mill wkr h 335 E Penn
—Justin chkr Food Fair Inc r 335 E Penn
—Splen clk r 335 E Penn
DiBonaventure Anthony (Lillian) tire wkr h 906 James
—John (Mary) h 617 Ford B'port
—John J (Viola C) (Parkside Luncheonette) and state store clk h 619 Ford B'port
—Viola C Mrs (Parkside Luncheonette) r 619 Ford B'port
DiBussolo Michl (Frances) carp's hlpr h 666 E Marshall
DiCarlo Anthony (Sarah) lab h 1118 Markley
—Anthony J lab r 723 Swede
—Benj (Rose) dyer h 233 E Airy
—Benj (Gloria) lab h 28 Forest
—Frank (Julia) emp United Pipe & Supply Co Inc r 732 E Main
—Gregoria R wid Vincent h 723 Swede
—John (Mary Ann) plmb r 611 Sandy
—Jos (Theresa) mech h 611 Sandy
—Wm lab r 1118 Markley
—Wm lab r 723 Swede
DiCicco Alf, USA r 335 Lucetta av Blk Horse
—Carl D (Rose M) lab r 652 E Marshall
—Cosimo treas Borzillo Bakery Inc r RD 2, Conshohocken
—Cusmo pkr Norristown Magnesia & Asbestos Co r 335 Lucetta av Blk Horse
—John P (Rennie) tire wkr r 411 E Rambo B'port
—Jos lab Norristown Magnesia & Asbestos Co r 653 Moore
—Pasquale h 511 E Lafayette
—Pasquale (Antoinette H) mtcemn h 10 Fraley B'port
—Peter (Mary) lab h 335 Lucetta av Blk Horse
—Ralph Jos whsemn Schuylkill Valley Grocery Co Inc r 411 E Rambo B'port
—Ralph R (Louise) baker h 303 Lucetta av Blk Horse
—Rita A opr r 17 Ross Mogeetown
—Victor (Cath) formn h 652 E Marshall
DiCicio Dominic J mach opr h 1086 Powell
—Earl F (Mary C) r 511 E Lafayette
—Victor jr, studt r 652 E Marshall
DiCillo Florence A r 337 E Marshall
—Geo J, USAF r 337 E Marshall
—Herbert A roofer r 337 E Marshall
—John N lab r 337 E Marshall
—Nicholas D studt r 337 E Marshall
—Peter A (Margt A) lab (Swedeland) h 337 E Marshall
Dick Adolph (Lena) brewer Adam Scheidt Brewing Co h 847 George
—Cheng butler Sydney Farm r do
Dick's Cream Doughnuts (Philip Marchere) 300 E Main
Dickerson Cora B Mrs r 1444 Powell
Dickey Ida N practical nurse r 1609 DeKalb
—Sam L (Jeanette) mech I H C Gloe Sayre r Cedars
—Wilson slsmn Stroehmann Bros Co r Skipback
Dickxon Luther W (Maeida) lab h 341 E Airy
DiCola Danl W (Annabelle R) block str h 38 W 5th, B'port
DiCuircio Louis emp L Frank Markel & Sons r 121 W 5th av Conshohocken
DiDesidero Pasquale A (Anna L) (On Time Cleaners & Dyers) h 130 9th, B'port
—Patsy cleaning and dyeing 1042 W Airy r 130 W 9th av B'port
DiDomenica Clorinda studt r 43 W 6th, B'port
DiDomenico Americo (Frances E) wldr h 2045 W Main J'ville
—Betty short order cook Fred's Diner r RD 2, Collegeville
—Dominick (Joan G) short order cook r 411 Depot B'port
—John (Concetta) quarry wkr h 43 W 6th, B'port
—Mary T tubing wkr r 43 W 6th, B'port

Peoples Cleaners & Dyers
Montgomery County's Most Modern Cleaning Plant
573 EAST MAIN ST. TEL. NOrristown 5-0191

Didomenico Pasquale (Mary) cement wkr h 541 Bush B'port
DiDomenico Vincent (Eliz) mtce h 928 W Wash
DiDomico Frances clk Miller's Ice Cream Store r 2045 W Main J'ville
DiDonato Albert (Josephine P) lab r 1205 Arch
—Antonio (Mary) emp L Frank Markel & Sons h 1245 Ridge rd Blk Horse
—Beatrice A credit dept Sears, Roebuck & Co r 336 School la Blk Horse
—Dante hlpr r 1245 Ridge rd Blk Horse
—Florence sten L Frank Markel & Sons r 1245 Ridge rd Blk Horse
—Michl (Anna) platform mn Tose Inc r 1245 Ridge rd Blk Horse
—Salvatore (Mary) lab h 336 School la Blk Horse
Dieciedue Augustus C (Carmella M) plstr h 401 E Rambo B'port
—Marie Mrs winder Norristown Rug Mfg Co h 526 Moore
—Russell (Annie) plstr r 526 Moore
Dieffenbach Warren A (Jacquelyn) mortician h 200 Burnside av J'ville
Diehl Albert L yarn steamer r 208 E Fornance
—Edmund S (Ella M) uphol h 829 Swede
—Edw jan Salvation Army r 533 Swede
—Ella J Mrs tchr Black Horse sch h 208 E Fornance
—Ethel A Mrs tchr r 705 Stanbridge
—Geo H bkpr r 705 Stanbridge
—Harrison B (Gertrude) shearmn McCarter Iron Works Inc h 31 W Spruce
—Wm E (Alice C) slsmn r 531 Hamilton
Diehm Howard L (Sarah) r 666 Kohn
Dienno Jos D (Florence C) bldr h Hancock st and Coles blvd Coleston
—Jos Danl bldr r Hancock av and Coles blvd Coleston
Dierdroff Col H B (Martha) h 168 N Whitehall rd J'ville
Dierolf John F (Anna L) h 556 Kohn
Dietch Louise A tel opr r 337 Prospect av B'port
—Michl A (Frances) gears wkr h 337 Prospect av B'port
—Stanley C mech London Motors Inc r 337 Prospect av B'port
Dietrich Fredk W (Ethel M) insulation formn h 1548 Markley
—Stanley B (Ruth K) tchr Eisenhower Senior High sch h 1330 Powell
Dietz Amelia fcty wkr r 641 Haws av
—Gerald F (Helen F) rewrite mn (Philadelphia) h 1515 Willow
—R v-pres E F Woodhead Inc r Philadelphia
—Stevenson (Margt) steel wkr h 663 Stanbridge
Dievers Grover E (Margt W) drftsmn h 1426 Powell
—Margt W Mrs slswn Mrs Eliz W Coles r 1426 Powell
DiFelice F Antonio clk r 40 E Oak
—F Antonio (Mary) jan Norristown Medical Arts Bldg h 40 E Oak
—Rita sten r 40 E Oak
DiFerdinando Carmella R, X-ray tech r 128 W Elm
—Dominic J artist Norristown Times Herald r 842 Smith
—Josephine studt nurse r 1301 Powell
—Josephine A studt r 128 W Elm
—Pasquale (Marie A) installer r 350 E Johnson highway
Diffenbach Chas G charge graduate nurse Norristown State Hosp r Pennsburg
Diffenderfer Chas W (Kathryn M) formn h 243 Hurst B'port
Differ Anthony L (Doris) lawyer 319 Swede h 517 Valley Forge rd B'port
—Chas A (Differ Realty Co) and notary 100 DeKalb B'port r Upper Merion Township
—Chas S (Irene) gas sta r 529 Eastburn rd B'port
—Eliz studt nurse r 1301 Powell
—John L (Lee J) formn h 100 DeKalb B'port
—Peter J (Anna C) (Differ Service Station) h 529 Eastburn rd B'port
—Realty Co (Chas A Differ) real est and ins 100 DeKalb B'port
—Service Station (Thos Differ and Peter J Differ) 719 DeKalb
—Thos (Elsie M) (Differ Service Station)
DiFilippo John B (Sophie B) truck driver h 633 Bush B'port
—Nicholas G (Millie R) restr (Roxborough) h 237 E Airy
DiFillipo Doris T slswn Chatlin's Dept Store r 601 Green B'port
—John B (Sophie) driver Tose Inc h 633 Bush B'port
—Nicolas P (Mary) driver Tose Inc h 601 Green B'port
DiFillippo Alex S (Stella V) business agt Chauffeurs Union Local No 384 h 635 Bush B'port
DiFlavio Anthony J (Mary R) lab h 210 Liberty av J'ville

SHANNON COAL COMPANY
A. C. FLAD Prop.
FUEL OIL
Anthracite and Bituminous Coal
COKE
Tel. NOrristown 5-3953

TAXI
RADIO TAXI
NOrristown 8-1718
RADIO TAXI
NOrristown 8-1718

JAMES J. CARR
REAL ESTATE - INSURANCE
Tel. NOrristown 8-0427 402 DeKalb St.

Difonzo Vincent (Julia) steel wkr h 711 Violet
DiFrancesco Anthony lab r 332 E Marshall
—Frank, USN r 332 E Marshall
—Pauline wid Tony sewing mach h 332 E Marshall
Diggs Wm constn wkr r 124 E Spruce
DiGiacamo Anthony (Antoinette) mgr Penn Furn Co h 108 Haws av
—Rudolph A slsmn r 108 Haws av
—Yolanda r 100 Haws av
DiGiacomo Albert J (Albert's) r 558 Hamilton
—John (Adeline) food distributor and gro 577 E Lafayette h do
—Jos elev opr Montgomery Hosp r 730 Kohn
—Paul J (Amelia) (Chain-Mar Home Furnishers) h Belmont ter B'port RD 1
—Rose I mach opr r 117 W 5th, B'port
Digiavanni Harry clk r 456 Moore
—Michl lab r 456 Moore
DiGiorgio Albert repr McCoy's Music & Elec Co r Philadelphia
DiGiovanni Chas C (Josephine M) truck driver r 721 Violet
—Harry clk Food Fair Inc r 456 Moore
—Jas (Mary) lab W H Kneas Lumber Co Inc h 456 Moore

DiGIOVANNI LOUIS
LAWYER
518 Swede tel NO 8-5680
h 708 Swede tel NO 5-5566

Digiovanni Margt duffer r 456 Moore
DiGiovanni Nicholas (Theresa) hlpr McCarter Iron Works Inc h 1087 Powell
—Paul lab h 416 E Oak
DiGrazio Antonio emp Norristown Magnesia & Asbestos Co r 555 E Lafayette
DiGuiseppi Anthony H mill wkr r 323 Prospect av B'port
—Louise A mach opr r 323 Prospect av B'port
—Mary wid Orazio h 323 Prospect av B'port
—Rose M r 323 Prospect av B'port
DiIanni Emilia (Nunzia) lab h 314 E Airy
—Santino lab r 314 E Airy
DiIorio John (Rose May) lab r 627 E Oak
DiJohn Anna Marie B r 236 Jacoby
—Frank (Rose A) v-pres Borzillo Bakery Inc h 236 Jacoby
DiJoseph Bernard E (Wood, Hauser & DiJoseph) and lawyer 5 E Airy rm 1 r Jenkintown
Dilberto Chas W (Frances) trucking 733 E Fornance h do
Dildine Geo bgemn Reading Co r Phoenixville
DiLello Jos (Doris) trackmn h 55 W 4th, B'port
Dileo Anthony r 571 E Main
—Salvatore (Rose) lab h 571 E Main
—Saml r 571 E Main
Diliberto Angeline clk Tose Inc r 146 W Marshall
—Anthony (Rosaline) (Diliberto's Food Market) h 36 E Spruce
—Anthony C serv sta opr r 243 E Main
—Chas, 2d lieut USMC r 146 W Marshall
—Chas jr (Reta) (Diliberto's Food Market) h 36 E Spruce
DiLiberto Chas C (Lena M) furn wkr r 243 E Main
Diliberto Eva wid Novia h 633 Sandy
—Fannie sorter American Screw Co
—Frances mach opr r 146 W Marshall
DiLiberto Lena M Mrs (Lee-Dell Beauty Salon) r 243 E Main
—Marie wid Mario h 1212 Tremont av
Diliberto Mary wid Chas h 38 E Spruce
—Mary wid Anthony h 421 E Airy
—Maurice J (SaMar Bridal Shoppe) r 146 W Marshall
DiLiberto Michl barber 243 E Main h do
Diliberto Michl C, USA r 146 W Marshall
DiLiberto Morris studt r 243 E Main
Diliberto Philip (Cath) h 146 W Marshall
DiLiberto Philip F (Julia M) lab r 1212 Tremont
Diliberto Rosaline clk Diliberto's Food Market r 36 E Spruce
DiLiberto Rose opr r 1212 Tremont av
Diliberto Sadie (Sa Mar Bridal Shoppe) r 146 W Marshall
—Thos, 3 class petty officer USN r 146 W Marshall

CITIES SERVICE
JAY GRESS, INC.
AUTHORIZED DISTRIBUTOR
Gasoline — FUEL OIL — Lubricants
P. O. BOX 425 Tel. NOrristown 8-2984

Diliberto's Food Market (Anthony and Chas Diliberto) gros 36-38 E Spruce
Dill Carolyn waitress Foreman's Restaurant r Collegeville
—Co The, Russell M Troutman pres Maurice F Benner v-pres-sec Marguerite K Brendlinger treas mfg chemists 599 W Wash
—Wallace W (Harriet M) phys 827 W Marshall h do
Dillinger Bessie R clk Norristown State Hosp r 613 W Main
—Irene R wid Geo W r 613 W Main
—K Eliz clk r 1431 Astor
—Karl E (Caroline H) brkmn h 1431 Astor
—Karl E (Frances) ofc wkr r 1431 Astor
Dillman Apartments 404 W Main
—John W (Ruth A) shipper h 155 W Elm
Dillon Cath r 327 Harding blvd
—Cath L wid Jas J h 1012 Markley
—Celia J Mrs (Bridgeport Grill) r 402 DeKalb B'port
—Chas A (Kath M) funeral dir 718 DeKalb r do
—Chas A jr, truck hlpr Tose Inc r Conshohocken
—Francis E (Louise) slsmn B E Block & Bros Inc h 327 Harding blvd
—Geo (Celia J) h 402 DeKalb apt 6, B'port
—John J (Dorothy P) (Abbot Dairy) h 122 W Freedley
—Jos A (Mildred L) lab h 631 Corson
—Lawrence A funeral dir DeKalb Funeral Home r 718 DeKalb
—Louise Mrs clk B E Block & Bros Inc r 327 Harding blvd
—Rose A Mrs h 603 W Elm
—Thos r YMCA
—Wm F barber atndt Norristown State Hosp r 603 W Elm
Diltz Verna slswn Fliegelman Kiddie Center r Collegeville
Dilucia Alex F (Susie) repr h 104 Jefferson av J'ville
DiLucia Alf (Anna) h 2037 Mill rd J'ville
Dilucia Anthony studt r 104 Jefferson av J'ville
DiLucia Attilio carp h 903 Noble
—Carmen (Jennie) mach h 1301 Astor
—Michl W truck driver r rear 2032 Mill rd J'ville
—Paul R truck driver r rear 2032 Mill rd J'ville
—Susan opr Norristown Dress Co r 104 Jefferson av
DiLullo Angelo (Antoinette) r 754 Sandy
—John A (Angeline C) lab Norristown Magnesia & Asbestos Co h 414 E Main
—Lucy clk Food Fair Inc r 221 E Penn
—Peter (Florence) lab h 351 E Main
—Philip (Lucy) mach (Phila) r 221 E Penn
DiMarcello Mary A twister r 139 W Elm
—Nancy E sls clk S S Kresge Co r 139 W Elm
—Peter (Domenica) h 139 W Elm
DiMarco John r 10 Fraley B'port
—Mary wid Stanley r 530 Chain
DiMartino Martin (Lillian) lab h 451 E Lafayette
DiMascio Saml R (Mary) barber shop 201 E Wood h 222 Chain
DiMeglio Carmella M h 627 Sandy
DiMeno Chas (Lena E) driver h 225 E Fornance
DiMino Antoinette bkpr Louis D Mann r 211 E Poplar
—Augustus R (Frances C) agt Prudential Ins Co h 908 E Fornance
—Barney (Lena) clk r 504 Walnut
—Carl (Vivian L) spinner h 211 E Poplar
Dimino John (Lena) lab h 630 Cherry
DiMino John J (Gloria) acct h 906 E Fornance
—Jos (Theresa) lab h 502 Kohn
—Jos C lab r 49 W Basin
Dimino Jos G (Florence) steel wkr h 648 George
DiMino Rose Mrs h 49 W Basin
—Seda clk r 49 W Basin
Dimter Eleanor T graduate nurse Norristown State Hosp r Woodlynne, NJ
DiNardo Andrew (Mary) h 419 Bush B'port
—Anthony A (Florence A) brkmn h 300 DeKalb apt 12, B'port
—Concetta sewing mach opr Freece Larson r RD 1
—Jos F, USA r 419 Bush B'port
—Mary nurse r 419 Bush B'port
—Michl A ship clk r 419 Bush B'port

MYERS
DRUG
STORE
Prescriptions Filled
TEL.
NOrristown
8-0637
328
DeKALB
ST.
WE DELIVER

Drink
NOrristown
5-7306
"BUD"
CHARLES H.
SCHIELE, JR.
Beverage
Distributor
— BEER —
— SODA —
520½ GREEN

JAMES J. CARR
REAL ESTATE - INSURANCE
Tel. NOrristown 8-0427 402 DeKalb St.

Difonzo Vincent (Julia) steel wkr h 711 Violet
DiFrancesco Anthony lab r 332 E Marshall
—Frank, USN r 332 E Marshall
—Pauline wid Tony sewing mach h 332 E Marshall
Diggs Wm constn wkr r 124 E Spruce
DiGiacamo Anthony (Antoinette) mgr Penn Furn Co h 108 Haws av
—Rudolph A slsmn r 108 Haws av
—Yolanda r 100 Haws av
DiGiacomo Albert J (Albert's) r 558 Hamilton
—John (Adeline) food distributor and gro 577 E Lafayette h do
—Jos elev opr Montgomery Hosp r 730 Kohn
—Paul J (Amelia) (Chain-Mar Home Furnishers) h Belmont ter B'port RD 1
—Rose I mach opr r 117 W 5th, B'port
Digiavanni Harry clk r 456 Moore
—Michl lab r 456 Moore
DiGiorgio Albert repr McCoy's Music & Elec Co r Philadelphia
DiGiovanni Chas C (Josephine M) truck driver r 721 Violet
—Harry clk Food Fair Inc r 456 Moore
—Jas (Mary) lab W H Kneas Lumber Co Inc h 456 Moore
DiGIOVANNI LOUIS
LAWYER
518 Swede tel NO 8-5680
h 708 Swede tel NO 5-5566
Digiovanni Margt duffer r 456 Moore
DiGiovanni Nicholas (Theresa) hlpr McCarter Iron Works Inc h 1087 Powell
—Paul lab h 416 E Oak
DiGrazio Antonio emp Norristown Magnesia & Asbestos Co r 555 E Lafayette
DiGuiseppi Anthony H mill wkr r 323 Prospect av B'port
—Louise A mach opr r 323 Prospect av B'port
—Mary wid Orazio h 323 Prospect av B'port
—Rose M r 323 Prospect av B'port
DiIanni Emilia (Nunzia) lab h 314 E Airy
—Santino lab r 314 E Airy
DiIorio John (Rose May) lab r 627 E Oak
DiJohn Anna Marie B r 236 Jacoby
—Frank (Rose A) v-pres Borzillo Bakery Inc h 236 Jacoby
DiJoseph Bernard E (Wood, Hauser & DiJoseph) and lawyer 5 E Airy rm 1 r Jenkintown
Dilberto Chas W (Frances) trucking 733 E Fornance h do
Dildine Geo bgemn Reading Co r Phoenixville
DiLello Jos (Doris) trackmn h 55 W 4th, B'port
Dileo Anthony r 571 E Main
—Salvatore (Rose) lab h 571 E Main
—Saml r 571 E Main
Diliberto Angeline clk Tose Inc r 146 W Marshall
—Anthony (Rosaline) (Diliberto's Food Market) h 36 E Spruce
—Anthony C serv sta opr r 243 E Main
—Chas, 2d lieut USMC r 146 W Marshall
—Chas jr (Reta) (Diliberto's Food Market) h 36 E Spruce
DiLiberto Chas C (Lena M) furn wkr r 243 E Main
Diliberto Eva wid Novia h 633 Sandy
—Fannie sorter American Screw Co
—Frances mach opr r 146 W Marshall
DiLiberto Lena M Mrs (Lee-Dell Beauty Salon) r 243 E Main
—Marie wid Mario h 1212 Tremont av
Diliberto Mary wid Chas h 38 E Spruce
—Mary wid Anthony h 421 E Airy
—Maurice J (SaMar Bridal Shoppe) r 146 W Marshall
DiLiberto Michl barber 243 E Main h do
Diliberto Michl C, USA r 146 W Marshall
DiLiberto Morris studt r 243 E Main
Diliberto Philip (Cath) h 146 W Marshall
DiLiberto Philip F (Julia M) lab r 1212 Tremont
Diliberto Rosaline clk Diliberto's Food Market r 36 E Spruce
DiLiberto Rose opr r 1212 Tremont av
Diliberto Sadie (Sa Mar Bridal Shoppe) r 146 W Marshall
—Thos, 3 class petty officer USN r 146 W Marshall

CITIES SERVICE
JAY GRESS, INC.
AUTHORIZED DISTRIBUTOR
Gasoline — FUEL OIL — Lubricants
P. O. BOX 425 Tel. NOrristown 8-2984

Diliberto's Food Market (Anthony and Chas Diliberto) gros 36-38 E Spruce
Dill Carolyn waitress Foreman's Restaurant r Collegeville
—Co The, Russell M Troutman pres Maurice F Benner v-pres-sec Marguerite K Brendlinger treas mfg chemists 599 W Wash
—Wallace W (Harriet M) phys 827 W Marshall h do
Dillinger Bessie R clk Norristown State Hosp r 613 W Main
—Irene R wid Geo W r 613 W Main
—K Eliz clk r 1431 Astor
—Karl E (Caroline H) brkmn h 1431 Astor
—Karl E (Frances) ofc wkr r 1431 Astor
Dillman Apartments 404 W Main
—John W (Ruth A) shipper h 155 W Elm
Dillon Cath r 327 Harding blvd
—Cath L wid Jas J h 1012 Markley
—Celia J Mrs (Bridgeport Grill) r 402 DeKalb B'port
—Chas A (Kath M) funeral dir 718 DeKalb r do
—Chas A jr, truck hlpr Tose Inc r Conshohocken
—Francis E (Louise) slsmn B E Block & Bros Inc h 327 Harding blvd
—Geo (Celia J) h 402 DeKalb apt 6, B'port
—John J (Dorothy P) (Abbot Dairy) h 122 W Freedley
—Jos A (Mildred L) lab h 631 Corson
—Lawrence A funeral dir DeKalb Funeral Home r 718 DeKalb
—Louise Mrs clk B E Block & Bros Inc r 327 Harding blvd
—Rose A Mrs h 603 W Elm
—Thos r YMCA
—Wm F barber atndt Norristown State Hosp r 603 W Elm
Diltz Verna slswn Fliegelman Kiddie Center r Collegeville
Dilucia Alex F (Susie) repr h 104 Jefferson av J'ville
DiLucia Alf (Anna) h 2037 Mill rd J'ville
Dilucia Anthony studt r 104 Jefferson av J'ville
DiLucia Attilio carp h 903 Noble
—Carmen (Jennie) mach h 1301 Astor
—Michl W truck driver r rear 2032 Mill rd J'ville
—Paul R truck driver r rear 2032 Mill rd J'ville
—Susan opr Norristown Dress Co r 104 Jefferson av
DiLullo Angelo (Antoinette) r 754 Sandy
—John A (Angeline C) lab Norristown Magnesia & Asbestos Co h 414 E Main
—Lucy clk Food Fair Inc r 221 E Penn
—Peter (Florence) lab h 351 E Main
—Philip (Lucy) mach (Phila) r 221 E Penn
DiMarcello Mary A twister r 139 W Elm
—Nancy E sls clk S S Kresge Co r 139 W Elm
—Peter (Domenica) h 139 W Elm
DiMarco John r 10 Fraley B'port
—Mary wid Stanley r 530 Chain
DiMartino Martin (Lillian) lab h 451 E Lafayette
DiMascio Saml R (Mary) barber shop 201 E Wood h 222 Chain
DiMeglio Carmella M h 627 Sandy
DiMeno Chas (Lena E) driver h 225 E Fornance
DiMino Antoinette bkpr Louis D Mann r 211 E Poplar
—Augustus R (Frances C) agt Prudential Ins Co h 908 E Fornance
—Barney (Lena) clk r 504 Walnut
—Carl (Vivian L) spinner h 211 E Poplar
Dimino John (Lena) lab h 630 Cherry
DiMino John J (Gloria) acct h 906 E Fornance
—Jos (Theresa) lab h 502 Kohn
—Jos C lab r 49 W Basin
Dimino Jos G (Florence) steel wkr h 648 George
DiMino Rose Mrs h 49 W Basin
—Seda clk r 49 W Basin
Dimter Eleanor T graduate nurse Norristown State Hosp r Woodlynne, NJ
DiNardo Andrew (Mary) h 419 Bush B'port
—Anthony A (Florence A) brkmn h 300 DeKalb apt 12, B'port
—Concetta sewing mach opr Freece Larson r RD 1
—Jos F, USA r 419 Bush B'port
—Mary nurse r 419 Bush B'port
—Michl A ship clk r 419 Bush B'port

MYERS
DRUG
STORE
Prescriptions Filled
TEL.
NOrristown
8-0637
328
DeKALB
ST.
WE DELIVER

Drink
NOrristown
5-7306
"BUD"
CHARLES H.
SCHIELE, JR.
Beverage
Distributor
— BEER —
— SODA —
520½ GREEN

HERTZ DRIV-UR-SELF SYSTEM
CARS and TRUCKS FOR HIRE
300 W. ELM STREET Tel. NO 8-8450

DiNenna Agnes M Mrs (Madamoiselle Beauty Salon) r 1601 Locust
—Anthony (Caroline M) bar tndr h 629 Stanbridge
—Harry S (Rose) mach h 555 Arch
—Joan A bkpr Montgomery Trust Co r 553 Arch
—Jos clk M R Kurtz Son r 555 Arch
—Jos (Agnes M) lab h 1601 Locust
—Mary C clk r 15 W 6th, B'port
—Nicholas C (Palma G) USA r 15 W 6th, B'port
—Salvatore (Margt) caulker Phila Elec Co h 15 W 6th, B'port
DiNenno Nicola (Anoinetta) tailor 324 DeKalb h 8 Chestnut Mogeetown

DiNENNO TAILORS & FURRIERS (Nicola DiNenno) fur or cloth coats made to order, repairing, remodeling, relining, cleaning, glazing, cold storage furriers since 1898, 324 DeKalb tel NO 5-1135

DiNicola Frances emp Norristown Box Co r 657 Corson
—Luigi (Rose) h 657 Corson
—Wm (Mary) lab h 155 W Elm
DiNino Edw R truck hlpr Tose Inc r Conshohocken
Dinnell Earl pipe coverer Asbestos Insulating Co r 58 Church Ambler
Dinnini Anna r 219 E 4th, B'port
—Fred N (Nellie) woolen wkr h 219 E 4th, B'port
—Jean E woolen wkr r 219 E 4th, B'port
—Mary T exam r 219 E 4th, B'port
D'Innocenzo Anthony J (Rose) brklyr h 419 Jefferson Blk Horse
DiNofrio Carmen (Theresa) shovel opr Norristown Brick Co h 159 N Whitehall rd 2 n W Marshall J'ville
—Jos D (Margt G) driver-slsmn h 34 Jacoby
—Rose A clk r 159 N Whitehall rd 2 n W Marshall J'ville
—Theresa braider L Frank Markel & Sons r N Whitehall rd RD 2
DiNolfi Carmella Mrs insp h 331 Cherry
—Chas A (Pauline A) mtcemn h 386 Union av B'port
Dinolfi Grace P Mrs gro 1 Fraley B'port h do
—Marg E sorter Norris Laundry Co r 21 W Lafayette
—Rose waitress Jean's Sweet Shop
DiNolti Giacento (Mary) lab h 620 E Main
—Nicholas (Isabelle) (Little Nick's Tavern) r 620 E Main
DiNotte Benj (Mary) driver h 742 E Main
Diotisalvi Rocco (Antoinette) lab h 247 Hurst B'port
—Rocco jr r 247 Hurst B'port
—Theresa r 247 Hurst B'port
—Vincent C lab r 247 Hurst B'port
DiPasquale Frank (Agnes S) gro 1525 Arch h do
—Henry hlpr L Frank Markel & Sons r Conshohocken
DiPenta Anthony hosiery wkr r 326 Green
—Michl (Henrietta) (Family Cleaners) h 326 Green
DiPetrillo Anthony (Frances E) mill wkr r 15 W 2d, B'port
—Geo M (Anna M) bottler Adam Scheidt Brewing Co h 1040 Lafayette
—John lab r 1746 Powell
—Jos caretaker r 1746 Powell
—Salvatore A opr r 1746 Powell
DiPietro Giacomo (Maria) head beatermn Norristown Magnesia & Asbestos h 1327 Markley
—Henry mtcemn B E Block & Bros Inc r 1327 Markley
—Julia ofc wkr r 1327 Markley
—Vincent A variety 100 W Basin r 1327 Markley
Dipper Cleaners (Carmen Dippolito) 309 E Marshall
Dippolito Alex M (Helen P) mtcemn h 345 E Marshall
—Alex M jr, lab r 345 E Marshall
D'Ippolito Alf C (Mary E) h 907 W Marshall
Dippolito Antonio (Lucy M) lab r 347 E Marshall
—Carmen (Carmela) h 347 E Marshall
—Carmen (Dipper Cleaners) r 347 E Marshall
—Dominick (Philomena) lab h 803 Arch
—Geo bottler Adam Scheidt Brewing Co r 933 W Marshall
—Jas E (Fannie) insp h 216 E Wood
—John (Lucy) brklyr r 519 Arch
—Mary J opr Norristown Dress Co r 901 W Marshall
—Michl (Mary) sta firemn h 519 Arch

NORRISTOWN-PENN Trust Company EST. 1888
Member Federal Deposit Insurance Corporation
Member Federal Reserve System

Dippolito
—Michell (Mary) jan Court House h 519 Arch
—Theresa C hairdrsr r 345 E Marshall
DiRado Anthony (Anne) interior decorator 235 E Main h do
—Danl (Angela) gro 1040 W Lafayette h do
—Geo (Josephine) lab r 18 W Spruce
—John chauf r 18 W Spruce
—Ralph h 18 W Spruce
—Santina blueprint opr r 1040 W Lafayette
Directory Library, Curren Arcade 51 E Main rm 38
DiRenzo Angela clk Food Fair Inc r 515 Arch
—Anthony B (Rose M) studt r 224 W Fornance
—Dominick (Giovina) h 515 Arch
—Frank J (Mary R) tailor h 715 Walnut
—Frank J jr, appr tailor r 715 Walnut
—Nicholas J lab r 515 Arch
—Rosalee slswn Ziegler's r 715 Walnut
DiRico Richd driver Crouthamel Motor Freight r Conshohocken
DiRocco Albert gdnr r 320 Lucetta av Blk Horse
—Mary M r 235 E Main
—Mary Sue r 320 Lucetta av Blk Horse
—Pasquale (Carmela) lab h 320 Lucetta av Blk Horse
—Pompeo (Mary) (DiRocco's Tavern) h 235 E Main
DiRocco's Tavern (Pompeo DiRocco) saloon 235 E Main
Dirzio Salvatore (Theresa M) steel wkr r 225 E Penn
Disabled American Veterans Home Assn of Norristown, Robt E Woodruff sec meets 1st and 3d Monday 910 DeKalb
DiSante Carlo (Antoinette) bottler Adam Scheidt Brewing Co h 806 George
—Edw baker Stroehmann Bros Co r 766 Kohn
—John L (Rita M) sht mtl wkr h 1600 New Hope
DiSanto Anthony (Carmella) wtchmn h 805 Bush B'port
—Dominick (Lena) rubbish collr h 472 Jefferson Blk Horse
—Jos (Dora W) prsmn h 698 Fairfield Blk Horse
—Peter (Lena) fibre wkr h 834 Ford B'port
Discianni Jos (Josephine) shoe shiner 258 E Main h 828 W Marshall
—Michl D adv slsmn Sears, Roebuck & Co r 828 W Marshall
—Rose Marie sten Pa State Employment Service r 828 W Marshall
DiSebastiano Marie sten Montgomery Trust Co r Conshohocken
DiSimone Louis mach opr r 501 Grove B'port
DiSpaldo Jos J (Theresa M) uphol h 317 Holstein B'port
—Theresa Mrs exam Bridgeport Pants Co r 317 Holstein B'port
—Michelena r 317 Holstein B'port
Distel Mildred atndt Norristown State Hosp r 518 Mayland Philadelphia
District Attorney's Office (See Montgomery—County of)
Ditrich Adam W supt Daring Paper Co r Philadelphia
Ditter J Wm jr, asst dist atty Montgomery County r Amber
Ditterline Carl E slsmn Continental Baking Co r 725 W Oak
—Chas V (Dorothy M) brewery wkr h 16 E Marshall
—Ethel M domestic wkr Norristown State Hosp r RD 1
—Ida E Mrs cln h 30 Jacoby
—Jennie Mrs companion h 509 Haws av
—Lloyd W truck driver Norristown State Hosp r 118 W Butler Ambler
DiTullio Jas V (Mary) h 52 W 5th, B'port
—Janet Mrs (Paramount Beauty Salon) r 339 W Marshall
—Jos (Janet) mech h 339 W Marshall
Ditzler Dorie E (Margt R) eng h 828 Cherry
—Levi A (Gertrude G) loco eng h 2 S Wakefield rd J'ville
Diven Eva M Mrs home lighting rep Phila Elec Co r Center Square
Divinity Mary C drill press opr r 1406 Arch
Divinney Carmella fcty wkr h 317 Prospect av B'port
Dixon Robt I supt Washington National Ins Co r RD 3
—Willie J (Ion T) steel wkr h 920 Thomas
Dixson Jos C (Bessie F) sta firemn h 755 E Main
Dobbs John M serv mech Tose Inc r Conshohocken
Dobry Raymond agt Penna Mutual Life Ins Co r Plymouth Meeting
Dobson Harry C pntr Lee Templeton Motor Co r Phoenixville
Dodd Geo P (Alice) h 31 S Trooper rd J'ville
Dodsworth Geo H (Anne) truck driver h 211 Haws av

Good Wood to Work With
Tel. NO 5-0278
Norris Lumber Co.
Lumber

FRANK H. BOVE
Real Estate
Insurance
Mortgages
FOREIGN EXCHANGE
MONEY ORDERS
STEAMSHIP AGENCY
24-HOUR AUTO TAG SERVICE
400 De Kalb St.
Tel. NOrristown 5-3311

Plenty of Electricity and Gas is Ready For Your Every Need . . . Now and in the Future

Philadelphia Electric Company

212 DeKALB STREET

CHATLIN'S
"Famous For Famous Brands"
Tel. NO 5-2000 MAIN and MILL STS. NORRISTOWN

Doerner Geo W (Betty M) emp Adam Scheidt Brewing Co h 1229 W Airy
—Henry A (Susan) steward German Maennercher h 36 E Penn
—Henry R jr (Ruth M) brewer Adam Scheidt Brewing Co h 831 George
Doerr Elsie M occupational therapy aide Norristown State Hosp r RD 1, Collegeville
Doganes Peter (Roma Cafe) h Reading
Doherty Jas F mgr American Screw Co r Washington Sq
—Thos A (Rita) lab h 1200 Ridge rd Blk Horse
Dokos Gertrude E Mrs mach opr h 233 W Spruce
Dolan Betty waitress Jesse's Restaurant r 556 George
—Cath clk Chatlin's Dept Store r 514 Swede
—Cath F sec The Hilyard Co r 25 W Fornance
—Jas J (Mary J) h 25 W Fornance
—Jas J jr (Isabel J) lino opr Norristown Times Herald r 25 W Fornance
—Jos R (Flora M) air compressor opr h 626 Kohn
—Kath F bkpr r 25 W Fornance
—Raymond W (Cath) condr h 514 Swede
—Sally L ofc sec Wisler, Pearlstine, Talone & Gerber r 514 Swede
Dolas Nicholas tchr Eisenhower Senior High sch r Pottstown
Dolby Chas L (Mary W) material conservation mgr r 208 DeKalb B'port
Dolenti Alf linemn Phila Elec Co r Pottstown
Dolga Chas r 231 W Main
—Jas A skilled wkr Norristown State Hosp r RD 1, Bridgeport
Dolly's Beauty Shop (Josephine Volpe) 714 W Marshall
Dolton John A (Gertrude V) condr PRR h 929 W Marshall
Domanski Jos A atndt Norristown State Hosp r 132 N Morris StClair
Domurad Cath M wid Ignatius J wool fcty wkr r 312 Prospect av B'port
—Chas (Anne J) asst formn r 439 Prospect av B'port
Domurat Dorothy G studt nurse r 200 Coates B'port
—Edw J (Helen A) spinner r 200 Coates B'port
—Watson C truck driver Bearoff Bros r Swedesboro
Donaghue Edgar C rep Associated Hosp Service r Aldan
Donahower Fred R dental tech r 307 S Trooper rd J'ville
Donahue Agatha Ann occupational therapist State Hosp h 902 Swede
—Annie J r 362 Prospect av B'port
—Danl F (Annie V) boiler mkr r 700 W Elm
—David S carder r 360 Prospect av B'port
—Eleanor V r 1410 Powell
—Esther E claims exam Federal Security Admin r Malvern
—Frank J (Anna E) custdn Norristown Penn Trust Bldg h 816 DeKalb
—Jas gdnr State Hosp r do
—Jos F (Cecelia M) dentist 816 DeKalb h do
—Jos J jan Eagles Home Assn r RD 4, Gallagher rd Plymouth Township
—Jos P (Eleanor V) shipping formn h 1410 Powell
—Jos P jr, troublemn Phila Elec Co r Center Square
—Mary C h 362 Prospect av B'port
—Thos J (Theresa) h 669 George
—Thos J (Cath M) slsmn B E Block & Bros Inc h 437 Forest av J'ville
Donald Jas clk Acme Market
Donatt Wm F (Helen M) jan PO h 818 Buttonwood
Donley Earl J (Rose M) service sta 1263 Swede r RD 4
—Jos (Margt) asmblr r 218 Forest av
Donnachie Wm atndt Norristown State Hosp r 854 Penn Bryn Mawr
Donnelley Reuben H Corp, Norman W Kromer dist mgr 73 E Main
Donnelly Cath M hearing sten State Bureau of Emp & Unemp Comp Board of Review r Philadelphia
—Harold W (Charlotte) supt Norristown Magnesia Co h 1800 Pine
—Jas C (Mary C) mtce mn h 417 Moore
Donnie's Luncheonette (Anthony DeVincenzo) 331 E Main
Donofrio Albert C studt r 37 W 6th, B'port
—Andrew jr, radio tech r 539 Bush B'port
—Dolores wid Michl r 558 Hamilton
—Dolores D wid Michl J r 37 W 6th, B'port
—Domenic (Mary) steel wkr (Swedeland) h 302 Grove B'port
—Frank drftsmn r 302 Grove B'port
—John fcty wkr r 302 Grove B'port
—Jos A (Mary H) mgr Buy Right Super Market r 1330 Arch
—Lewis (Congetta) fibre wkr h 37 W 6th, B'port
—Louis appr drftsmn r 302 Grove B'port
—Philip (Cath) prsmn h 21 Hartranft av

DANIEL S. JOHNSON
Realtor — Insurance
SWEDE and PENN STS. Tel. NOrristown 8-0232

Donofrio
—Thos F (Antoinette) slsmn r 302 Grove B'port
Donohue Jas T (Edna L) gear insp h 808 Ford B'port
Donoske Mary A slswn B E Block & Bros Inc r 1435 Markley
—Watson F (Eleanor M) meat ctr h 1435 Markley
Donough Ella E wid Edgar r 1544 Markley
Donovan Allene H tel opr r 811 Noble
—Edith H wid Richd P sten (Conshohocken) h 811 Noble
—Francis J (Anna T) oiler h 624 Moore
—Robt studt r 811 Noble
Doohan Cath hsekpr r 600 Hamilton
Dooley Wallace S (Valerie B) supvr r 1318 W Main
Dooner Harry (Mary) mach (Philadelphia) h 336 E Airy
—Jas J (Kathryn D) agt Industrial Life Ins Co h 804 Swede
—Jas J jr, driver r 804 Swede
—Richd J, USN r 804 Swede
—Robt J r 804 Swede
Doordan Robt E (Evelyn M) mech eng h 1316 W Main
Doran Chas F (Leah M A) lab (King Manor) h 651 Kohn
—David (Mary F) weigher American Screw Co h 619 Corson
—Eliz M h 1328 Powell
—Eliz R ofc sec Wm F Doran Est h 1000 DeKalb
—John A lab (Conshohocken) r 667 Astor
—John F civil eng r 1328 Powell
—Jos W (Anna M) mgr Wm F Doran Est h 1234 W Marshall
—Mary F r 1000 DeKalb
—Mary M r 1328 Powell
DORAN THOMAS F (Mary K) lawyer 323 Swede tel NO 8-0698 h 1707 Powell tel NO 8-5297
—Wm F 2d (Marie H) asst mgr Wm F Doran Est h 2055 W Marshall J'ville
—Wm F Estate, Jos W Doran mgr coal and fuel oil 304 E Main
Dorazio Carmen F (Gertrude) ply asmblr h 1111 Markley
—John E (Vera J) (Norris Cleaners & Dyers) h ns W Main 7 w Potts av J'ville
—Jos A (Eliz DeF) (Norris Cleaners & Dyers) h ns W Main 4 e Trooper rd J'ville
Doris School of Dancing (Mrs Doris M Goines) 2 E Main
Dorman Chas F (Margt R) bottler Adam Scheidt Brewing Co h 854 Cherry
—Donald J, USA r 854 Cherry
—Lorraine E r 854 Cherry
Dorp Louis V clk of courts Montgomery County r Germantown pike Penn Square RD 3
Dorris Chas B (Alice E) slsmn h 1435 Astor
—Jas M (Mary J) tube wkr h 200 E Main apt 8
Dorsey Raymond lab Norristown Brick Co Inc r 100 Bradly Chester
—Saml R (Pauline B) jan Court House h 55 E Wood
Dorward Regina M wid Benj R h 520 Swede
Dorworth Chas D (Olive B) personnel mgr h 110 W Roberts
—Wesley L (Edna E) asst sec Providence, West Norristown, Bridgeport and Norristown Water Companies r RD 1, Collegeville
Dotterer Howard M (Susan R) h 207 Summit
—Saml H (Jane E) (Montgomery County Reporting Bureau) h 412 W Marshall
Dottie's Beauty Salon (Mrs Dorothy C Tomaselli) 831 Swede
Dotts Ann T opr r 1007 Cherry
—B Frank (Florence C) bldr's rep Phila Elec Co r 913 W Airy
—Blanche E mach opr r 714 E Marshall
—Carolus (Mary) truck driver r 714 E Marshall
—Edw C (Helen) slsmn B E Block & Bros Inc r Trooper
—Edw D bldg supt B E Block & Bros Inc r Trooper
—Eva r 714 E Marshall
—Harvey hauling 714 E Marshall h do
—Jas A prntr Norristown Times Herald r Oaks
—Jas F lino opr Norristown Times Herald h 1007 Cherry
—John V crane opr r 641 Astor
—Miriam clk County Recorder of Deeds Office r 638 Noble
—Naomi drsmkr 638 Noble r do
—Nathan D driver Norristown Times Herald r 641 Astor

Alan Wood COKE
The Modern Domestic Fuel
High Carbon
Low Ash
More Heat
Less Waste
ALAN WOOD STEEL COMPANY
COKE and CHEMICALS DIVISION
Main Office CONSHOHOCKEN, PA.
Plant SWEDELAND, PA.
PHONE NOrristown 8-4800
REPRESENTATIVE DEALERS LOCATED EVERYWHERE IN EASTERN PENNA. SOUTHERN N. J. DELAWARE and MARYLAND
Alan Wood COKE

JOHN J. CORSON
REAL ESTATE — INSURANCE
33 W. MAIN STREET Tel. NO rristown 5-8585

Dotts
—Reba F sten r 641 Astor
—Rebecca D wid Benj h 641 Astor
—Wm E (Johanna B) r 206 E Chestnut
—Wm J box fcty wkr I F March's Sons r 1007 Cherry
Doud Frank J (Agnes E) sls mgr McCawley's GE Appliances h 1106 Swede
—J Philip (Eleanor B) constn wkr h 515 Cherry
—Margt R r 1106 Swede
Dougherty Alf W (Bessie E) mldr h 662 Astor
—Alf W jr, guard r 662 Astor
—Anna r 139 E 4th, B'port
—Bridget M wid Thos h 54 E Elm
—Cath M ofc clk r 11 W 7th, B'port
—Chas J asst mgr Household Finance Corp r Philadelphia
—Della M wid Wm r 300 Francis av Coleston
—Doris K Mrs grad nurse 1102 Green r do
—Edmund J ticket agt Reading Co r Philadelphia
—Francis lab r 127 Rosemont av
—Francis mech Schuylkill Valley Lines Inc r RD 1
—Francis J (Ethel M) boro police h 1102 Green
—Francis J jr (Kath D) r 1102 Green
—Geo J asst pastor StFrancis of Assissi RC Ch r 600 Hamilton
—Harry F (Mary V) mgr King Manor Self-Service Store h 112 Chain
—J Harry supvr h 11 W 7th B'port
—John jan Norristown State Hosp r 70 Greenfield av Ardmore
—John C Rev asst pastor StAugustine's RC Ch r 460 Ford B'port
—Leo iron ctr r 133 W 4th B'port
—Margt M r 508 Bush B'port
—Mary Mrs r StJoseph's Protectory
—Mary C ofc sec Associated Hosp Service r 11 W 7th B'port
—Mary E wid Jas mach opr r 215 E Penn
—Niel J (Ruth L) firemn Norris Laundry Co h 201 Swede
—Reinoehl K (Mary G) brkmn h Crooked la King Manor
—Robt pntr r 856 Cherry
—Thos M phys dir Norristown State Hosp r 16 S 51st Phila
Douglas Arth H (Mary S) auto tire wkr h 1510 Pine
—Esther wid Wm h 35 W 2d B'port
—Geo R (Pearl H) hlpr h 926 W Lafayette
—Harry W (Eliz E) plmb h 664 Kohn
—Leon new car sls mgr Norristown Ford Co r Phoenixville
—Thom (Betty) drftsmn h 1105 Swede
—Vink cook Gateway Diner r Norristown
Douglass Arth (Helen) crane opr h 100 Haws av
—Arth W (Dorothy M) plmb h 214 W Freedley
—Edella E Mrs slswn J F Spillane 5c and 10c Stores r 705 W Marshall
—Edw (Dorothy) insp r 100 Haws av
—Jas P serv mgr McCoy's Music & Elec Co r 1006 Harry Conshohocken
—John H (Mildred A) lab h 50 W Wash
—John H jr, electn r 50 W Wash
—Marin h 1204 Powell
—Mary Mrs r 522 Stanbridge
—Mildred Mrs pkr Mrs Russo's Inc r 50 W Wash
—Warren W (Ann) pntr Norristown State Hosp h 48 Centre av J'ville
—Wm J (Idella E) mach (Ivy Rock) r 705 W Marshall
Dove Owen E (Margt E) sta firemn h 328 Green
Doveburd Rose wid Mitchell r 329 Green
Dowdle Paul V (Alice M) tire wkr h 43 N Prospect J'ville
Dowhan Madeline wid John twister h 117 W 6th B'port
—Walter (Wanda F) spinner h 2049 W Marshall J'ville
Dowlin B Atmore (Gertrude W) gro h 1327 Pine
Down Harry H (Cath M) (Court House Barber Shop) h 415 Swede
Downey Alva T domestic h 723 Arch
—Cath A r 723 Arch
—Chas h ns W Main 2 e Trooper rd J'ville
—Edw, USAF r 1018 W Airy
—Francis J (Julia) spinner h 809 George
—Franklin R asst clinic dir Norristown State Hosp r Deepdale rd Wayne
—Harry electn r 1742 Powell
—Helen E mus tchr 1422 Pine r do

Established 1886 I. F. MARCH'S SONS Phone NO 8-0425
LUMBER BUILDING MATERIALS COAL
BOXES AND CRATES NAILED OR IN THE SHOOK
FOURTH AND MILL STREETS BRIDGEPORT, PA.

Downey
—Mary clk Norristown Ford Co r Wayne
—Mary A domestic r 723 Arch
—Michl A (Bessie I) eng h 1742 Powell
—Moses J (Ella C) h 1422 Pine
—S Springer (Lula L) clk Luster Jordan Mfg Co h 913 W Marshall
Downie Jas driver Bearoff Bros r Bryn Mawr
Downing Wm J asst pntr Norristown State Hosp r do
Downs Anne studt r 1122 Willow
Downward Catheryn F kitchen atndt Norristown State Hosp r 1201 Stanbridge
Doyle John C (Marion R) land scape gdnr h 190 N Whitehall rd J'ville
—Walter J (Helen C) condr h 117 Knox
Drabick Helen F atndt State Hosp r 1201 Stanbridge
—Jos (Helen F) carp State Hosp r 1201 Stanbridge
Dragano Calvin (Eunice) crane opr Bearoff Bros h 1206 DeKalb
—Nicholas (Lena P) mech h 219 E Wood
Drago Jos (Rose) plstr contr h 173 N Whitehall rd J'ville
—Vincent J (Josephine L) plstr r 664 Moore
Dragone Esther tube mkr r 533 E Main
—John (Anna) steel wkr h 533 E Main
—Louis (Cath T) mldr h 2024 Clearview av J'ville
—Salvatore (Jennie) receiving clk h 364 E Marshall
—Silvio lab Norristown Magnesia & Asbestos Co h 429 Arch
—Vincent (Helen) clk h 101 Hartranft av
Drakeford Oliver B lab h 102 W 3d B'port
—Oliver P (Myrtle B) steel wkr Allan Wood h 120 W 3d B'port
Drakley Eliz wid Chas h 2033 W Main J'ville
Dranfield Saml r 400 Barbadoes
Draper Bert gros and meats 804 Cherry h do
—Franklin J (Marjorie J) USN r 19 E Basin
—Marjorie J Mrs hlpr Montgomery Hosp r 19 E Basin
—Mary r 804 Cherry
Drayton Jas (Pearl) lab h 117 E Marshall
—John mixer Phila Textile Finishers Inc r 2517 Warmock Phila
Dreby Barbara L Mrs teller Norristown Penn Trust Co r 510 W Marshall
—Benj E (Lorraine) teller Norristown-Penn Trust Co h 510 W Marshall
—Celia C wid Henry C h 1102 W Marshall
—Ruth S sten r 1102 W Marshall
Dreisbach Leonard A (Gertrude) bus opr Schuylkill Valley Lines Inc h 100 Montgomery av Coleston
Dreshman Mary L ofc sec Smille, Bean & Scirica and notary 522 Swede h 1122 Markley
Dreslin John J (Irma V) h 1065 Swede
—Robt G (Mary E) (Robt G Dreslin & Co) and CPA 315 Swede rms 302-303 h King of Prussia
DRESLIN ROBERT G AND COMPANY (Robert G Dreslin, Geo M Gauger, James F Aquilani, David P Harris) certified public accountant room 303 Norristown-Penn Trust Bldg 315 Swede tel NO 8-3571
Dressler C Spencer (Helen B) asst supt r 709 Stanbridge
—Clement J tipstaff h 709 Stanbridge
Drexler Jean Louise grad nurse Norristown State Hosp r 430 Northhampton rd Bangor
Drey M r 231 W Main
—Vernon R (Helen M) lab h 709 W Oak
Driscoll Ed F (Jean) hospital aid h 830 Violet
—Jas C drftsmn Greater Bodey Co r 144 1st Phoenixville
Driskell Jimmie R (Laura R) guard h 707 Kohn
Drissel Walter E (Irene T) water tndr h 759 Chain
Dross Lillian M sewing mach opr Freece Larson Inc r 2200 E 6th av Conshohocken
Drumheiser Harry lab Norristown Magnesia & Asbestos Co
Drust Edw E kitchen atndt Norristown State Hosp r 46 W Willow Shamokin
Dryla Edw (Lenora M) fcty wkr r 722 Astor
—John J bench hand Moser Bros Inc r 745 Fraley Swedesburg
Drysdale Rebecca R wid Andrew Y h 2232 DeKalb Grandview Hts
Drzymalski John J clk r 502 E Rambo B'port
—Jos A (Susan S) bundler h 119 Cherry al B'port
—Jos A (Justine V) driver (B'port) h 502 E Rambo B'port

L. EARL FREDERICK
Iron Fireman Products
Warm Air Heating
Roofing and Sheet Metal Work
1447 W. MAIN
Tel. NO rristown 8-1446

ROBERT J. SNYDER
Norristown's Fine Jeweler
Tel. NO 5-2961
12 E. MAIN STREET

FREE HOME DELIVERIES
CHICCO Beverage Company
TELEPHONE NO rristown 5-0538

Duchetti Philomena Mrs floor wn Montgomery Hosp r 212 Forrest
—Saverio (Philomena) Spaulding Bakery h 212 Forest av
Duckers Bertha H tchr Eisenhower Sr High Sch h 1604 Locust
Duckery Robt H (Henrietta) cook h 539 Cherry
Duckson Isabelle wid Emanuel h 1111 Green
Duckworth Helen waitress h 36 N Montgomery av J'ville
—Leon (Daisy B) sec Norris Laundry Co and sec Speed-E-Cleaners Inc h 514 Hamilton
—Paul L (Josephine M) checker Norris Laundry Co h 619 Chain
—Saml K (Bertha) pres-treas Norris Laundry Co and pres-treas Speed-E-Cleaners Inc r Centre Square
Duco Luigi (Cath E) lab h 821 Bush B'port
Duddy Ed adv h 366 W Main
—John H (Lillian S) guard r 502 Stanbridge
—John H jr (Manola C) MUSD mus tchr 502 Stanbridge h do
—John H 3d, studt r 502 Stanbridge
—Jos W (Gertrude M) crane opr h 203 Summit
—Mary E wid Worthington B gro 1900 Swede rd Coleston h do
—May F h 28 E Fornance
—Mildred r 28 E Fornance
—Rhoda M r 1900 Swede rd Coleston
Dudley Jas (Jamesetta L) lab h 1058 Willow
—Richd G (Azurea) mach H & H Machine Co r 312 E Oak
Dudnick Nathan (Alma M) formn h 1020 Stanbridge
—Richd S, USAF r 1020 Stanbridge
Duel Roy typewriter mech r 1316 Pine
Duer Otto transcriber County Commissioners Office r Narberth
DuFail Barbara r 928 W Main
Duffie Albert sta firemn r 1020 Green
Duffield Albert R slsmn Parts Service Co r 567 Edge Hill rd Ardsley
—Hilda S wid W Conrad r 1515 Arch
—Mary E wid Wm C h 1515 Arch
—Virginia R slswn S S Kresge Co r Conshohocken
—Wesley steel wkr r 56 N Prospect av J'ville
Duffy Edw B (Duffy, McTighe & McElhone) lwyr 11 E Airy r Abington
—Edw J (Anne) clk Quillman Hardware & Supply Co h Yerkes

DUFFY, McTIGHE & McELHONE
EDWARD B DUFFY
DESMOND J McTIGHE
D STEWART McELHONE
WM L HUGANIR associate
JESSE W BEEGLEY JR, associate
DONALD L TONER associate
ATTORNEYS-AT-LAW
11 E Airy tel NO 5-8710
110 S York rd Hatboro, Pa tel NO 0660

Dugan Anna h 536 E Main
—Cath M laby asst Dill Co Inc r 503 Stanbridge
DuGan Dorothy E wid LeRoy ofc mgr r 215 Chain
Dugan Edw J (Mary M) time study eng Rambo & Regar Inc h 410 W Lafayette
—Geo A sec-treas and business agt Chauffers Union Local No 384 r Colmar
—Jas J plastic wkr r 503 Stanbridge
—John E (Lillian E) lab h 908 Haws av
—Jos D atndt Norristown State Hospital r 10 Victory dr Camden, NJ
—Mary J r 203 E 4th B'port
—Wm plmb r 549 Cherry
Dukill Frank (Elsie M) lab h ws Crawford av Blk Horse
Duliah Anna Marie bkpr Smillie & Bean & Scirica r 923 W Airy
—John A (Lena) wldr h 923 W Airy
—Paul J (Emma L) lab h 238 W Sprace
—Wm J (Elsie J) mach runner h 1019 DeKalb
Dull Ronald R (Margt M) marker h 540 Chain apt 4
—Wallace W (Harriet M) phys h 827 W Marshall
Duloa Thos mill wkr r 271 E Main

W. H. KNEAS LUMBER CO., INC.
LUMBER — MILLWORK — COAL — FUEL OIL
Telephone NO rristown 5-2975 800 E. MAIN ST.

DUNAWAY HOMER K
(Emma L)
FUNERAL DIRECTOR
FUNERAL HOME
800 W Main h do
tel NO 8-0271
See page 26 Buyers' Guide and ribbon marker

Dunbar David whsemn Tose Inc r Philadelphia
—Reuben H (Lydia G) asst mgr Met Life Ins Co r 428 Perkiomen av Lansdale
—Richd G dom wkr Norristown State Hospital r Westover
Duncan Chas B r 197 N Whitehall rd J'ville
—Chas H (Mary Ellen) golf pro h 197 N Whitehall rd J'ville
—Margt Mrs sls clk F W Woolworth Co r Conshohocken
—Maurice B atndt Norristown State Hospital r 41 S Wyoming Hazelton
—Paul E (Laura H) mtcemn h 36 Jacoby
Dundon John J (Genevieve M) wldr h 516 Mill B'port
—Mary A ofc clk McCoy's Music & Elec Co r 516 Mill B'port
Dunfee Paul G (Ruth A) USMC r 1417 W Main
Dungan Margt E (Finley Lumber Co) r South Hampton
Dunham Marion cook Beatrice Walters r Box 342
Dunkle Jos H (Monta S) grading mach opr h 208 W Freedley
Dunkleberger Edwin mach Luster Jordan Mfg Co r RD 2 Lansdale
Dunlap Eliz M wid Oscar S r 815 W Marshall apt B
—Eug E wrapper Stroehmann Bros Co r 748 Haws av
—Lewis H (Arneta L) slsmn Stroehmann Bros Co h 626 Haws av
—Louis H firemn Norristown State Hosp r do
—Margt M asst investigator Norristown State Hosp r RD 1 Pottstown
—Percival K slsmn Stroehmann Bros Co r Trooper
—Robt W (Elsie G) sls supvr Stroehmann Bros Co h 1309 Markley
—Wm B r 2201 3d Coleston
—Wm B jr (Grace C) chem h 2201 3d Coleston
—Willis W (Thelma S) adj h 815 W Marshall apt B
Dunleavy Edw J (Mary H) pres B'port Boro Council h 14 W 4th
—John E, USN r 14 W 4th B'port
Dunlevy Gerald F (Ellen M) gear hobber opr h 1008 DeKalb B'port
—Jas sta firemn r 723 George
—John J clk r 827 Haws av
—Patk J firemn Valley Forge Hotel r 723 George
Dunlop Robt (Jane B) gdnr h 1724 Locust
—Tire & Rubber Co, Wm E O'Neill mgr 212 W Main
Dunn Albert W atndt Norristown State Hosp r 27 Main Phoenix
—Anna W r 129 W Marshall
—Chas J (Lena Jane) electn h 214 Chain
—Edw S (Mary E) service mech Tose Inc h 1049 Cherry
—Edw W (Thelma A) motor insp hlpr h 552 Astor
—Eleanor r 1416 Markley
—Eliz McCarter Mrs v-pres-sec The McCarter Iron Works Inc r RD 1 Collegeville
—Ella L wid John P h 3 E Rambo B'port
—Geo N lab r 1049 Cherry
—Jas P (Sylvia V) wldr r 121 W 4th B'port
—John J lab r 740 Chain
—Jos serv mech Tose Inc r 1049 Cherry
—Robt lab r 1049 Cherry
—Sue L Mrs clk County Commissioner's Office r Conshohocken
—Thos A loom fixer r 205 E Penn
Dunning Chas E milker Norristown State Hosp r Paoli
Dunnum Dorothy J sec Norristown-PennTrust Co r 2108 Coles blvd Coleston
—Orney E (Mildred E) sls eng h 2108 Coles blvd Coleston
Dunsmore Douglas A (Anne I) slsmn h 1233 Oakwood av
—Ronald W, USA r 250 Hurst B'port
Durante Angeline wid Danl h 719 Walnut
—Angelo (Eliz P) formn (B'port) h 555 E Main
—Anthony transcriber County Commissioner's Office r W Manayunk
—Armelinda wid Leonard h 616 E Main
—Carmen r 616 E Main
—Chris N whsemn Tose Inc r Trooper

LYLBURN H. STEELE
—
Realtor
—
Insurance
—
414 DeKALB ST.
TEL.
NO rristown 8-7022
SEE PAGE 51 BUYERS' GUIDE

YOUR CITY DIRECTORY MIRRORS the Commercial LIFE Of Your CITY

GIRVAN LINOLEUM SHOP
COVERINGS FOR
Floors — Walls — Countertops
Tel. NOrristown 8-6673 14 W. MARSHALL ST.

Durante
—Dominick A lab h 515 Haws av
—Edw A (Lottie F) reprmn (Phila) h 823 Swede
—Emily E sec J F Spillane 5c & 10c Store r 1312 Arch
—Frances mgr Mrs Russo's Inc r 22 Woodlyn av Trooper
—Geo (Lucy) slsmn r 447 Sandy
—John (Anna) notary public 364 E Main r 515 Haws av
—Lena M mach opr Freece-Larsen Inc r 719 Walnut
—Mack (Ann) boro police 43 E Airy h 535 E Lafayette
—Michael D (Jennie T) shipper h 538 Stanbridge
—Nicholas (Elvira) pipe mkr Norristown Magnesia & Asbestos Co h 1312 Arch
—Palma M fcty wkr r 719 Walnut
—Richd A, USN r 535 E Lafayette
Durdroff H Beecher studt r 168 N Whitehall rd J'ville
Dureka Saml V (Eva G) burner h 415 E Chestnut
Durham Wm L slsmn Colonial Auto Supply Co r Kimberton
Durkin Cath r StJoseph's Protectory
Durn Robt R (Norma E) wldr (Swedeland) r 657 Kohn
Durno Margt atndt Norristown State Hosp r 1116 Maple Conshohocken
Durso Alf M brewer Adam Scheidt Brewing Co r Wayne
—Ralph A mtcemn Adam Scheidt Brewing Co r Wayne
Duster Kath wid Chas r 539 Corson
Dutlinger Kath wid Harry h 811 W Main
—Wm D (Gertrude) bus opr Schuylkill Valley Lines Inc h 509 W Main
Dutton Paul C gdnr r 41 E Roberts
—Richd J lab h 41 E Roberts
—Richd J jr, lab r 41 E Roberts
Dwyer Agnes E Mrs tel order clk Sears, Roebuck & Co r Collegeville
—Edw F (Florence A) bus agt h 210 W Wood
—Edw F jr (Mary E) plmb h 1618 Pine
—John J (Kathleen) stmftr r 1018 Cherry
—Paul slsmn Pep Boys r Collegeville
—Philip P plmb r 210 W Wood
Dybicz Anthony (Mary C) woolen mill wkr h 152 E Front B'port
—Marie H typ American Screw Co r 808 Colbert Swedesburg
Dyer Anna L atndt Norristown State Hosp r 284 Roberts av Consho
—Kenneth E (Geraldine) mgr Western Union Telegraph Co h 125 Liberty av J'ville
—LeRoy C (Bernice E) formn h 196 S Trooper rd J'ville
—Mary S wid Gordon h 628 Haws av
—Vida N r 519 Barbadoes
Dyroff John W (Dorothy R) acct r 1025 W Marshall
Dysart Saml hse heating slsmn Phila Elec Co r Manoa
Dzedzy John L (Cath M) drftsmn h 9 W Spruce

Eadline Geo linemn Phila Elec Co r Phoenixville
Eagan John T (Mary C) eng h 32 S Wakefield rd J'ville
—Margt M mill wkr r 1341 Markley
Eagen Jas C (Marie A) baker Stroehmann Bros Co h 16 W 6th B'port
—Marie A Mrs sten B E Block & Bros Inc r 16 W 6th B'port
Eagens Eliz wid Chas h 618 Cherry
—Irvin (Edna M) emp Evans-Roberts Inc h 103 Stanbridge
—L Pauline wid Wm F h 712 W Elm
—Mary G Mrs r 712 W Elm
—Stanley B plastic wkr r 712 W Elm
—Wilmer F (Florence D) press rm supt Norristown Times Herald h 562 Noble
Eagle Paul bus opr Schuylkill Valley Lines Inc r Oaks
Eagles Home Association, John Harris steward 209 Swede
—John A (Mabel E) clk h 417 Sterigere
Eames Evelyn D Mrs bkpr Farmers Production Credit Assn of Norristown r 808 DeKalb
—Richd W (Evelyn D) state policemn h 808 DeKalb
Earl Beatrice E laby wkr r 1233 Markley
—Bessie Mrs slswn D M Yost Co r 525 Green
—Laura wid Alf h 1233 Markley
—Laura J nurse Montgomery Hosp h 1622 Pine
—Lawson S (Marian B) tchr Eisenhower Sr High School r RD 1 Collegeville

YOU SAVE 10% OF YOUR INSURANCE PREMIUMS WITH THE
UNION MUTUAL INSURANCE CO.
509 Swede St. Tel. NOrristown 8-2633 Norristown

Earl
—Mark R (Anna B) bartender h 926 W Washington
—Ronald W (Jean E) crane opr h 1422 Juniper
—Wm T (Lillian) h 412 W Marshall
Earle Ruth Mrs restr r 829 W Marshall
Earling Alice Mrs clk Montgomery County Clerk of Courts Office r 663 Stanbridge
—Howard (Elsie) mldr h 1129 Markley
—Howard R (Alice G) press opr h 663 Stanbridge
—Warren H (Earlene E) electn h 325 Cherry apt B
Early Jos M (Sue F) appr Hugh J McCabe r 706 DeKalb B'port
—Martin A (Martha M) conductor h 100 W 2d B'port
—Michl J (Agnes R) mach fixer (B'port) h 628 W Lafayette
—Veronica B r 131 W 4th B'port
Earnest Anne E ofc sec r 1619 Pine
—Sara E wid Wm G h 1619 Pine
—Wm G appr r 1619 Pine
Eason Edgar O (Helen C) USA r 1227 Ridge rd Blk Horse
Eastburn Jesse C custdn Odd Fellows Bldg h 507 Barbadoes
Eastman Chas H (Ethel L) frt eng h 830 W Main
—Lewis B clk h 9 Montgomery av Grand View Heights
Eastmar Cafe (Albert and Mrs Rachael Vernacchio) 130 E Marshall
Easton Nelson (Evelyn) v-pres W Norriton Twp School Board h 1637 William Way J'ville
Eastwick Alice L wid Abr T h 1109 DeKalb
EASTWICK JOSEPH L (Susanne) v-pres Norristown-Penn Trust Co and pres James Lees & Sons Co r Springhead Farm Paoli PO Paoli
Eastwood Bedford optom 129 W Main r 21 E Brown
—C Merrill (Phyllis Henne) dancing instr h 801 W Main
—Clarence E (Eva) h 215 W Airy
—Horace J (Dorothy M) clk Lees r 758 George
—Jean B Mrs (Jean Bright) r 317 W Fornance
—John W (Helen J) (Jean Bright) r 317 W Fornance
—Mary B Mrs switchboard opr Montgomery Hosp h 52 E Brown
—Paul M slsmn Rawn Garage Inc h 103 Knox
—Phyllis Henne Mrs (Dansarts Studio) r 801 W Main
Eaton Chas B (Charlotte E) locomotive firemn h 1949 W Main J'ville
—Donald K bottle washer Nelson Dairies Inc r Sunnyside av Trooper RD 1
—Lydia K wid B Franklin h 558 Kohn
Eavenson Isabell G wid Walt D h 131 Selma
Ebbert Arth (Mary E) mldr r 413 W Spruce
Ebelhare Harry L (Mary K) mach McCarter Iron Works Inc h 507 Swede
Ebenezer A U M E Church 234 E Spruce, Rev Anthony D Hammond pastor
Eberle Chas (Clara) pkr h 1105 Willow
—Gertrude Mrs hsekpr r es S Penna av 6 s w Jackson J'ville
Ebersold Wm (Flora M) chem James Lees & Sons Co h 1512 Sheridan la J'ville
Ebert Frank farm mgr Norristown State Hosp r do
Ebling Geo W (Ruth N) slsmn Crane's Clothes h ws Potts av 4 n W Main J'ville
—Hilary r 231 W Main
—John hlpr Norristown Damp Wash
—John R title searcher Montgomery Trust Co r Potts av RD 2
—M r 231 W Main
Ebner J Elmer cash Armour & Co r Centre Square
—Michl driver Adam Scheidt Brewing Co r Langhorne
—Michl jr, driver Adam Scheidt Brewing Co r Langhorne
Ebo Vel (Maggie) lab h 423 Manor av 19 n Ridge rd Blk Horse
—Wm (Ida M) steel wkr h ws 431 Manor av 21st n Ridge rd Blk Horse
Ebright Roy H (Mary A) fcty wkr h 320 W Main
Eck M Geraldine nurse Riverview Osteopathic Hosp r Siman Apts 217 Cherry
Ecker Anna V studt r 632 Cherry
—Leonard R (Anna V) bus opr Schuylkill Valley Lines Inc h 632 Cherry
Eckert Arth (Eileen) linemn h 19 E Elm
—Betty clk Norris Cleaners & Dyers r 140 W Airy
—Elbert B (Evelyn K) tower mn h 140 W Airy
—Elbert R (Marguerite C) bottler Adam Scheidt Brewing Co h 1802 Pine

TIMKEN HEATING
MARCH HEATING CO.
Telephone NOrristown 8-6541
Office & Showrooms: 207 W. 4th, Bridgeport

Who Sells It?
Is Answered By the Classified Business Lists In this Directory

SIMPSON BROS.
SEEDS — FEED — GRAIN — FERTILIZERS
Poultry, Dairy and Garden Supplies
204 W. MARSHALL STREET Tel. NO rristown 8-1265

Eckert
—Eleanor M clk h 28 W Wood
—Florence clk Acme Markets Inc h 106 E Marshall
—Herbert J (Lillian P) pres Eckert Signs Inc h RD 1 S Schuylkill av J'ville
—Jas studt r 28 W Wood
—John F (Dorothy D) carrier PO r 810 Green
—Jos H (Rita M) gro 1341 Locust h do
—Kathleen A bkpr Meyers Motor Co Inc r 28 W Wood
—Lawrence H (Alberta K) hlpr Eckert Signs Inc h 9 Centre av J'ville
—Paul I hlpr Eckert Signs Inc r 202 W Main
—Robt studt r 28 W Wood
—Signs Inc, Herbert J Eckert pres Wellington S Young sec-treas rear 617 DeKalb
—Wm F sign pntr's hlpr Eckert Signs Inc r 125 Stanbridge
Eckman Chester L (Ethel) slsmn Continental Baking Co r 25 Center av J'ville
—Eleanor wid David A h 807 Swede
—Florence Mrs r 916 Jackson
—Harold (Georgia) carp h 631 Astor
—Harry personnel mn r 807 Swede
—N Dorothy Mrs clk F W Woolworth Co r Conshohocken
—Raymond hlpr Norristown Water Co r Upper Merion
—Rhine A firemn Norristown Water Co r 25 Centre av J'ville
—Ross watch eng Norristown Water Co r RD 1 Bridgeport
—Roy (Florence M) sta firemn (Abrams) h 408 W Airy
—Walter R mech Rawn Garage Inc r Conshohocken
—Wesley A (Ida) eng Norristown Water Co h 25 Centre av J'ville
—Wilbur reprmn B E Block & Bros Inc r 807 Swede
—Wilmer truck driver Martino Candy Co r 807 Swede
—Woodrow meter reader Norristown Water Co r RD 1 Bridgeport
Economy Cut Rate Stores (Louis Spielberg) 29-31 W Main
—Mutual Fire & Storm Ins Co, Herbert S Land pres C Russell Corson sec Clarence G Land treas 33 W Main
Edinger Virginia Mrs book kpr Lee Templeton Motor Parts r 607 Swede
—Wm W (Virginia D) supvr h 607 Swede
Edlund Edw hearing aids and arch supports 51 E Main rm 10 r Philadelphia
Edmond Jas (Anna) lab h 427 E Oak
Edmonson Harvey E (Betty H) USA r 31 W 5th B'port
Edmonston Eva h 3 E Elm
Edmundson Anita G book binder Montgomery County Court House r 1035 Swede
—Bessie M h 1035 Swede
Edmunson Frank D (Grace E) mach opr h 538 DeKalb apt 8
Edsell Saml r 1224 Green
—Sarah domestic r 1224 Green
Edson John A studt r 2012 DeKalb Grand View Heights
—Kathryn S Mrs h 2012 DeKalb Grand View Heights
—Margt I sec r 2012 DeKalb Grand View Heights
Edwards Carrie wid Freeman h 1053½ Willow
—Chas F (Mary E) gro and service station Swede se cor Hartranft av Coleston h do
—Donald E (Nelda M) wldr h 332 Moore
—Dorothy B sorter Norris Laundry Co r 241 W Lafayette
—Frank N (Rachel C) mach h 1540 Arch
—Freeman, USA r 1053½ Willow
—Geo lab r 1068 Powell
—Geo service mn B E Block & Bros Inc r RD 3
—Harry lab r 231 W Main
—Herbert (Fannie) lab h 806 Smith
—Kenneth (Georgia) constn wkr (W Conshohocken) h 124 E Marshall
—Laura I r 31 E Freedley
—Margt A wid Jacob D h 1057 Powell
—Marguerite C clk r 1057 Powell
Pauline Mrs typ American Screw Co r RD 2 Conshohocken
—Ralph (Eloise) r 648 Corson
—Ray H driver Adam Scheidt Brewing Co r RD 3
—Robt (Mazie) h 20 River Front
—Ruth wid Fred h 742 Chain

EARL H. BULER
Electrical Contractor - Wiring - Service and Repairs
105 KNOX STREET Tel. NO rristown 8-2083

Edwards
—Willis r 1053½ Willow
Egan Margt Mrs sec Lee Tire & Rubber Co of NY Inc
Egbert Savilla G wid Eug D h 416 W Main
—Susan r 1651 Markley
Egenberger Benj F r YMCA
Eggers Chas slsmn Aviation Auto Motor Parts r School st, North Wales
Eglinton Ethel C wid John B h 57 N Whitehall rd J'ville
Egolf Eliza E (Gus Egolf) r DeKalb and Hartranft R D3
—Emma F wid Chas L h 212 E Brown
—Gus (Howard D and Eliza E Golf) furn 113 E Main
—Howard D (Gus Egolf) r DeKalb and Hartranft RD 3
—Katie r 618 Kohn
—Reba D wid Geo H r 508 W Airy
Eherly Ralph (Cath) driver h 17 Hartranft av
Ehinger J Finley acct r 1442 Willow
—John C (Margt) drftsmn h 1442 Willow
Ehling John R service sta Carsel & Undercoffer r 127 Haws av
—Reuben W mech h 127 Haws av
—Robt M mech hlpr r 127 Haws av
Ehly Frank H (Grace T) prntr Lenhart Press r North Wales
—I Milton (Ethel M) gro 401 W Marshall h do
—Jos A (Ada E) lab Norristown Magnesia & Asbestos Co h 805 Green
Ehrenberg Julian (Rita) slsmn Geo Goldenburg Inc h 1518 Pine
Ehrsam Marie Mrs asst book binder Montgomery County Court House r 116 Logan av North Hills
Ehst Lawrence H jan Court House r East Greenville
Eichelberger Alf (Grace) ins instr h 1607 Locust
Eicherly Guy M (Berenice) slsmn h 919 Buttonwood
—John C (Virginia M) tire wkr h 742 Haws av
Eichhorn Arth W equip opr Penna Dept of Highways r 220 Jefferson, E Greenville
Eigleson Chas T (Helen A) combination mn Bell Tel Co h 203 Hartranft av Coleston
—Edw F (Jayne E) slsmn B E Block & Bros Inc h 312 Prospect av B'port
—Edw M (Annie) bench hand Moser Bros Inc h 108 Knox
—Jos M (Nina C) electn h 26 W Freedley
—Warren E (Ida E) emp Norristown Box Co h ss W Main 5 w Lawn av J'ville
—Wm S (Martha) h 714 Kohn
—Wm S (Lillian M) mach (Oaks) h 554 Stanbridge
Eiler Chas L A county detective Court House h 523 Swede
Eines Caroline R Mrs r 1802 Pine
Einhorn Louis (Fannie) slsmn h 1351 DeKalb
Eisenberg H Eliz agt r 1024 W Main
—J Lawrence (Mabel T) phys 221 W Main h 1024 do
Eisenberger Amos F r 100 W 7th B'port
—Elmer V (Effie Z) cost clk James Lees & Sons Co h 305 W Brown
—Elmer V studt r 305 W Brown
—Jacob (Grace L) hauling contr 70 W Washington h 1610 Sheridan la J'ville
—Jane K clk r 134 W 8th B'port
—Jayne C clk Tose Inc r 134 W 8th B'port
—Kathryn McC wid Raymond C h 134 W 8th B'port
—Lillian M wid Elias E h 34 E Oak
—Marjorie L dean r 1610 Sheridan la J'ville
—Rose G Mrs mach opr h 654 Haws av
—Warren L (Betty J) carp r 134 W 8th B'port
Eisenhower Clayton (Jennie M) locomotive eng h 1013 W Lafayette
—Senior High School, Emma E Christian prin Coolidge blvd cor Markley
Eklund H Walter (Evelyn) pntr h 750 George
Elder Harriet K r 542 Noble
—Nellie S r 542 Noble
Eldridge Wm A (Mabel R) eng Adam Scheidt Brewing Co h 826 Cherry
Eleanor's Beauty Salon (Eleanor Ramsey) 910 W Marshall
Electrician's Hall 29 E Main 3d fl
Elfenbein Robt L (Edna U) adv mgr Schuylkill Valley Grocery Co Inc h 1432 Markley
Eliff Ann M tubing wkr r 121 W 6th B'port
—Cornelius M tchr r 208 E 4th B'port

PHONE
NO rristown
8-1800
545
SWEDE ST.
LEWIS C. DETWILER
REALTOR
REAL ESTATE - INSURANCE

Consult
the
CLASSIFIED
LISTS
of the
DIRECTORY
If You
Would
Find
What You
Wish to
Buy

Eliff
—Danl J (Mary M) councilmn B'port Boro Council h 208 E 4th B'port
—Francis J (Betty J) clk h 540 Prospect av B'port
—Francis J (Dora L) formn h 518 Hurst B'port
—Jas T (Catharine M) motor insp r 30 W 6th B'port
—John P jr, cost clk h 203 Haws av
—Jos D (Mary D) pres Goodwill Tire Co h 421 Bush B'port
—Matthew (Anna) mill wkr r 229 E Penn
—Thos F (Jennie E) crane opr h 121 W 6th B'port
Elisio Amedeo slsmn Kahn's Inc r Swedesburg
—Bambino wid Philip r 130 W 9th B'port
—Carmen P appr mach r 130 W 9th B'port
—Dante (Lena) tire wkr (Conshohocken) h 545 E Main
—Dorothy r 545 E Main
—Eliz B tube mkr r 545 E Main
—Esther tube mkr r 545 E Main
Elks Home 700 W Main
Ellam Albert (Eva M) h 1 Crooked Lane B'port
Ellenberger Jos M (Natalie S) phys 544 Haws av h do
Ellinger Rebecca K Mrs r 517 Green
Ellington Tom S (Eliza) supt Beth Quarry Co h 1411 Markley
Elliot Joan L tube wkr r 509 George
—Robt (Alice) pkr h 200 Franklin
Elliott Alvin E (Kathryn F) watch maker and jwlr 706 W Marshall h 658 Chain
—Cath A Mrs (Elliott Motors) r 825 George
—Ellwood E (Frances J) budget mgr Lincoln Battery & Tire Co h 1013 DeKalb
—Elmina H wid Wm A h 825 George
—Evelyn ofc sec Norris Amusement Co r 808 W Main
—Geo H (Lena V) train mn h 1063 Swede
—Jaywood H (Cath A) (Elliott Motors) r 825 George
—Laura A Mrs slswn r 509 George

ELLIOTT MOTORS
J H ELLIOTT
PONTIAC SALES & SERVICE
Sales Dept
618 Markley
tel NO 5-3794
Used Cars
624 Markley
tel NO 8-7004
Service Dept
550 George
tel NO 5-5404
See page 7 Buyers' Guide

—Nancy R ofc sec B'port Natl Bank r 825 George
—Raymond C (Dorothy E) mldr h 754 George
—Richd C (Evelyn F) supvr Plandex Corp h 808 W Main
—Roxie G wid Robt T r 1660 William Way J'ville
—Wm sec Fowler & Wolfe Mfg Co Inc and treas Machined Metals Co Inc r Conshohocken
—Wm J, USA r 825 George
Elliotte Jos lab Earl R Kutz r Philadelphia
—Thos W lab Earl R Kutz r Philadelphia
Ellis Alvin C (Cath A) pntr h rear 1956 W Main
—Beulah D wid Raymond h 1107 W Main
—Chas pntr Sandler's r New Jersey
—Chas W (Elsie C) layer out h 705 Astor
—Clarence h 906 Smith
—Edw (Margt) lab h 225 W Spruce
—Edw A (Margt E) signal mtce h 143 W Elm
—Edw J (Mary E) lino opr Norristown Times-Herald h Wayne
—Edw J jr, appr Noristown Times Herald r Wayne
—Franklin C (Mattie C) h 528 Stanbridge
—Garrett jr (May V) h 1425 Juniper
—Jos R adv mn Chatlin's Dept Store r 528 Stanbridge
ELLIS JOSEPH W (Esther Z) office mgr Philadelphia Electric Co h 1 Ellis rd Havertown
—Leona cln D M Yost Co r 426 Moore
—Norman F (Margt A) locomotive eng h 641 Kohn
—Roland D adv mn r 528 Stanbridge
—Sylvester mach opr r 205 E Wood
Ellow Francis M (Ann E) prsmn h 819 Bush B'port
Ellson Myrtle F Mrs tchr W Norriton Cons Public School r 20 StDavid's Wayne
Elm Apts 5 E Elm
Elmo Francis D (Grace D) bacteriologist h 418 E Main

Elmwood Park 1201 Harding blvd
—Private School, Mrs Eliz H Hunsberger prin 313 W Fornance
El-Nore Shoppe (Mrs Eleanor Bates) mlnr 804 DeKalb
Elsenhans Ella S wid Edw h 620 Haws av
Elser Alf J (Eliz S) prod mgr h 107 W Fornance
Elsesser John A driver Adam Scheidt Brewing Co r Philadelphia
Elsier Angeline Mrs r 447 Sandy
Elson Wm (Belida) optometrist 129 W Main r Philadelphia
Elwell Norris E W (Thelma W) insp h 301 Buttonwood
—Thelma W Mrs slswn B E Block & Bros Inc r 301 Buttonwood
Ely Albert G (Margt M) h 205 Glenwood rd King Manor
Emel Millard F (Marie J) mach h 638 W 4th B'port
Emerson Geo W railroad eng h W Johnson Highway cor Juniper
—Marion E teller Norristown Federal Savings & Loan Assn r se cor W Johnson Highway and Juniper
—Wesley (Jessie) cable splicer h 217 E Brown
Emery A Clarence (Marion A F) lawyer 501 Swede rm 7 h do
—Arden W pntr 628 Cherry r do
—Barbara studt r 650 Stanbridge
—Chas R mach Luster Jordan Mfg Co r 918 Fayette Conshohocken
—Curtis H clk r 117 E Penn
—Dorothy E wid Walter W h 628 Cherry
—Earl T meter tester Phila Elec Co r Pottstown
—Effie domestic h 833 W Marshall
—Geo A (Lillian V) dispatcher Schuylkill Valley Lines Inc h 650 Stanbridge
—Harry S (Emma L) sta eng h 117 E Penn
—Kathryn E ofc wkr r 506 W Lafayette
—Leland A (Ethel W) state policemn r 106 Haws av
—Marie L tel opr Norristown Times-Herald h 506 W Lafayette
—N Ralph (Bertha) mech P DeAngelis Garage h 33 Ross Mogeetown
—Patricia sec r 650 Stanbridge
Emily's Beauty Shoppe (Mrs Emily D Benia) 313 Haws av
Emmert Danl S (Ella V) dist mgr Met Life Ins Co h 1601 Powell
Emmons Nellie wid Wallace B r 25 E Marshall
Employers Liability Assurance Corp Ltd of Boston, Mass The, Lewis C Detwiler agt 545 Swede
Emrey Richd (Marilyn) engraver h 1339 DeKalb
Endy Jean R sten r 212 W Freedley
Energetic Worsted Corp, John J Hosey pres John J Hosey jr, v-pres-treas Walter D Cassel v-pres Danl A Cannon sec John L McManus asst treas 15 Depot B'port
Eney Irvin N (Alice P) chief eng h 122 W Fornance
—Irving P studt r 122 W Fornance
Engel Mary h 606 Swede
Engineer-Borough (See Norristown—Borough of) 43 E Airy
—County (See Montgomery—County of) 400 Swede rm 104
Engle Danl (Virginia) woolen wkr h 937 Jackson
—Francis Royden (Doris E) slsmn Brown & Graves h 2033 Fairview av J'ville
—Geo W (Ellen E) slsmn h 525 Cherry
—Mary Mrs r 937 Jackson
—Noah (Ada A F) tube wkr h 449 Grove B'port
—Russell (Marguerite H) wldr h 30 Lincoln av
—Russell W, USA r 30 Lincoln av
—Wm P (Lillian M) clk h 500 W Main
—Wm T lab Grater Bodey Co r 641 Sandy
Englert Edw F mech Elliot Motors r 145 W Marshall
—Matthew J (Anna) brewer Adam Scheidt Brewing Co h 145 W Marshall
English Alice (Alice English Florist) r 927 Ford B'port
—Alice Ann r 521 Prospect av B'port
—Alice Florist (Alice English and Walter J Fitzpatrick) 65 E 4th B'port
—Constance M ofc sec Wisler, Pearlstine, Talone & Gerber r 927 Ford B'port
—Donald P studt r 1215 W Main
—Francis J (Ruth E) fcty wkr h 13½ W 4th B'port
—Frank J (Jennie) h 735 E Oak
—Joan E clk r 521 Prospect av B'port
—John A (Beulah R) supt h 1215 W Main
—Jos P (Ethel M) carp h 521 Prospect av B'port
—Jos P jr (Alice R) florist h 927 Ford B'port
—Jos P 3d, USN r 927 Ford B'port
—Mary sten r 735 E Oak
—Mary J r 1215 W Main
Engro Anthony J (Theresa M) scrap dlr h 275 E Main
—Frank junk h 823 Violet
—Jos (Mary G) truck driver r 127 E Marshall
Ennico Jos r YMCA

KOHL & BARRETT
Realtors
Insurance
"Appraising of Montgomery County Real Estate A Specialty"
Phone
NOrristown
5-1165
44
E. AIRY ST.
(Opp. City Hall)

Where To Buy?
Consult the Classified Business Lists in This Directory

Ennis Grace R tchr Geo Washington School r Chalfont
—Marjorie state nurse State Dept of Health
Enos Suzanne instr Montgomery Hosp r do
Enright Harry (Eleanor) lab h 916 Yerkes av
—Harry M (Mayrona) lab h 13 Stanbridge
Entenman Anna wid Jacob h 422 Arch
—Carl W lab r 422 Arch
—Francis h 1008 DeKalb
—Jerome S radio reprmn Vernon E Brooks r 346 W Marshall
—Martin J hlpr L Frank Markel & Sons r Conshohocken
—Wm F (Caroline) ctr h 1317 Locust
—Wm V (Margt K) mtce formn h 25 Jacoby
Entenmen Otto slsmn Romani Bros r Joshua rd and 1st av Lafayette Hills
Enwright Wm E textile wkr (Phila) r 606 W 4th B'port
Epifanio Jos J driver Weiss Bros r 1100 Arch
—Lena P clk American Screw Co r 1100 Arch
—Nicholas (Victoria) tire wkr h 1100 Arch
Eppley Chas H (Susan L) gas sta 220 E Airy h 310½ DeKalb B'port
—Edna M Mrs nurse's aid Montgomery Hosp r 1339 Locust
—Frank J (Edna M) chauf h 1339 Locust
Epprecht Glenn K (Kath) auditor h 216 Hamilton
Epps Bruce general wkr Norris Cleaners & Dyers r 45 N 37th Phila
—Emmett A (Helen A) constn wkr h 719 Cherry
Epright Chas J (Mary R) mtcemn h 705 W Elm
—Florence D h 1309 W Oak
—Geo G jr (Louise E) formn r 1012 Arch
—H Robt (Mary E) mach h 830 Cherry
—Josephine Mrs sorter American Screw Co h 1012 Arch
—Oliver W (Hannah T) mach opr r 1309 W Oak
—Wm H (Camilla) h 735 Astor
Erb Abr L (Wilhelmina) oiler h 203 Conshohocken rd Blk Horse
—Chas F (Ann E) crane opr h 939 W Wash
—Frieda M wid Saml r 646 George
—G Donald system opr Phila Elec Co r Phoenixville
—Geo H (Dorothy) oil burner mech h 219 W Airy
—Ralph lab McCarter Iron Works Inc r RD 1
Ercolino Frank (Maria) male nurse h 407 Tremont av
Ericsson Gertrude L Mrs slswn Cinderella Kiddie Shop h 219 W Freedley
—Stanley E ofc wkr r 219 W Freedley
Ermold Sara E h 566 Noble
Erney Edith C wid Norman prac nurse h 21 E Marshall
Errico E L Dr (Mary B) pathologist h 620 Noble
Errington Anna L r 32 E Elm
—Eliz A h 32 E Elm
—Myrtle L Mrs slswn S S Kresge Co r 522 Norris
Erskine Chas W (Ruth) press opr h 21 W Chestnut
—Ethel L Mrs bkpr Adams Clothes r 217 Cherry apt 404
—J Albert (Ethel L) opr h 217 Cherry apt 404
Erwin Anna Mrs laby wkr r ss W Main 1 w Lawn av J'ville
—Archie railroad wkr r Crooked Lane King Manor
—Blanche A Mrs mach opr r Crooked Lane King Manor
—Danl B (Mary B) pipe ftr h Crooked Lane King Manor
—Richd H (Margt A) fcty wkr h 128 Crooked Lane King Manor
Esbenshade Edyth P tchr Eisenhower Sr High School h 833 DeKalb
Eschbach Florence B Mrs ofc sec Girl Scouts of America Central Montgomery Co r Collegeville
Eser Eva M wid Martin M h 621 Cherry
—Wm L (Helen J) lab r 628 Cherry
Eskie John (Mary J) yard formn I F March's Sons h 133 W 5th B'port
Eskin Albert mgr Eskin Hardware Co r 4135 Mervine Phila
—Hardware Co, Albert Eskin mgr 501 W Marshall
Espenship Alton G (Ella) bottler Adam Scheidt Brewing Co h RD 1 Collegeville
—Elmer F (Laura E) moving and storage 319-325 W Lafayette h 555 Haws av
—Ralph D (Thelma) (Norristown Typesetting Service) h 550 Haws av
—Susan Z wid Darwin H r 811 W Oak
—Thelma Mrs ofc sec Geo W Heuer jr r 540 Haws av
—W Earl (Dorothy E) mgr Elmer F Espenship h 1628 Locust
Esposito Luigi (Adeline) lab h 128 W Elm
Essick Rachel K h 1724 DeKalb
Estabrook Ellen E studt r 12 S Schuylkill av J'ville
—Jane R r 12 S Schuylkill av J'ville
—Jos R (Hanna J) h 12 S Schuylkill av J'ville
—Jos R studt r 12 S Schuylkill av J'ville
Estep Ivey agt Met Life Ins Co r Doylestown
Esterly Cath wid Jos R h 115 W Airy
—Ethel M sls girl D M Yost Co r 1437 Pine

Esterly
—Harold D (Inez M) elec eng (Swedeland) h 1437 Pine
—Kath L r 1437 Pine
Estes Marion H (Norma) service mgr Phila Elec Co h 830 Stanbridge
—Robt T ofc wkr r 830 Stanbridge
Estock Anna opr True Form Corset Co r RD 3
—Geo h 352 Coates B'port
—Geo F (Theresa E) shovel opr h 512 Union av B'port
—Jos E (Rita G) dyer r 1322 Arch
—Loretta bkpr Montgomery Trust Co r King of Prussia
—Steph butcher r 352 Coates B'port
Etchison Charlina atndt Norristown State Hosp r 253 E Elm
Etheredge John (Nellie) steel wkr h 353 E Airy
Ethridge John H (Mary) constn r 330 E Oak
Ettelt Wm J slsmn Sears, Roebuck & Co r Philadelphia
Ettien Bruce journeyman plmb Lawrence M Davies r 1275 Haverford rd Crumlyn
Ettinger Cora D Mrs tchr W Norriton Cons Public School r 112 Lincoln ter J'ville
—Earl R (Gertrude K) clk h 1441 Willow
—Ira L (Cora D) clk h 112 Lincoln ter J'ville
—Kathryn studt nurse r 1301 Powell
Etzel Michl agt Baltimore Life Ins Co r Pottstown
Eudokia Anna r 125 E Main
Eurick Christian Mrs vice charwn Central Montgomery Co Br American Red Cross r Lansdale
Evan Andrew F (Mary T) shop formn h 62 W Rambo B'port
—John A (Eliz M) formn r 21 W Front B'port
Evangelical Lutheran Church of The Trinity 407 DeKalb, Rev Robt Earle Horne pastor
Evangelist Anthony (Rose) servicemn h 413 Forest av J'ville
—Michl J studt r 413 Forest av
—Victor J (Marion) spadone opr (Conshohocken) h 308 E Marshall
—Wm B mech r 413 Forest av
Evangelista Angelo M (Anna M) steel wkr h 932 Stanbridge
—Gloria M ofc wkr r 932 Stanbridge
—Michele (Sara) yardmn h 423 Arch
—Orlando crane opr r 423 Arch
Evanick Geo J (Eleanor C) flagmn r 106 DeKalb B'port
—Michl J lab Penna Dept of Highways r 14 Summit Swedeland
Evanik Jos G (Gertrude M) fcty wkr h 654 Corson
Evanoff John R steel wkr r 20 E Elm
—Roberto soda dispenser Sun Ray Drug Co r Conshohocken
Evans A Perry (Carol M) meter tester Phila Elec Co h 1321 Markley
—Arth J (Mary K) h 12 E Wood
—B & Bro (Jos C Marchese) coal and bldg materials 306 W Main h 619 E Oak
—Benj F (Mary) pres Evans, Conger & Beyer Inc r Hotel Hamilton
—Benj G (Etelka B) clk h 40 N Prospect av J'ville
—Bernardine studt nurse r 1301 Powell
—Cath T wid Silas h 1040 Green
—Conger & Beyer Inc, Benj F Evans pres Oliver E Conger v-pres Mrs Sylvia A Ingram sec-treas genl ins 536 Swede
—Ed C shipper Dill Co r 105 E 4th av Conshohocken
—Edw J (Emma M) shipper Hannaway & Gordon Ice Cream Co h 1027 W Marshall
—Edw W r 406 Warren
—Eliz sewing mach opr Freece Larson Inc
—Ethel M Mrs ofc sec Thos T Kochenderfer r 151 W Penn
—Evelyn private sec r 149 W Penn
—G Wallace (Amanda B) h 149 W Penn
—G Wallace jr (Ethel M) electn h 151 W Penn
—G Wallace 3d, studt r 151 W Penn
—Harold (Helen B) driver-slsmn Schafer's Dry Cleaners & Launderers h 5 W Spruce
—Harriet L sten r 5 W Spruce
—Harry court crier Court of Common Pleas r Ambler
—Harry P (Helen J) driver M & D Cleaners
—Helen slswn Chatlin's Dept Store r 5 W Spruce
—Horace F (Verna) linemn h 144 es Egypt 3 n Part Indian J'ville
—Ida T wid Anson B h 557 Hamilton
—Irvin H electn r 149 W Penn
—Jane ofc sec Bruno Bros r Fairview Village
—John J r 42 E Elm
—John R (Angelina R) lab h 1519 Willow
—Kathryn S Mrs jan Thos J Stewart Jr High School h 113 Wayne av
—Lavinia M h 418 W Main
—Lillian Mrs domestic wkr r 700 George
—Louis E baker Stroehmann Bros Co r 114 W Elm

—Mae floorwn F W Woolworth Co r 149 W Penn
—Marion D clk Acme Market r 329 Krams av Roxborough
—Mary K Mrs ofc nurse Nathan W Rubin r 12 E Wood
—Monroe A (Cath Mary) slsmn h 170 Glenwood rd King Manor
—Naomi R wid Chas h 1226 W Airy
—Nellie B Mrs h 619 W Marshall
—Nora fcty wkr Am Asbestos Textile Corp r 110 W Elm
—Patricia C sec r 557 Hamilton
—Richd B tchr Thos J Stewart Jr High School r 368 W Broad Telford
—Richd L pres Evans-Roberts Inc and sec-treas Highway Materials Inc r Ambler
—Robt L (Helen R) treas W Norriton Twp School Bd h 1649 Sheridan la J'ville
—Robt W, 2d v-pres Union Mut Ins Co r Pottstown
—-Roberts Inc, Richd L Evans pres Frederick Roberts sec-treas 101 Conshohocken rd Blk Horse
—Rosa M floorwn r 149 W Penn
—Thos (Christina G) plmb h 760 Chain
—Thos N (Mary F) h 718 W Elm
—Thos S (Elva B) projectionist (Ambler) h 508 W Airy
—Thos W (Reba) h 812 W Elm
—Virginia bagger Food Fair Inc r 760 Chain
—Warren (Ella) gas mkr h 1050 Green
—Wilbur M (Wilda K) ins 315 Swede rm 301 h 1608 DeKalb
—Wm (Louise) r 114 W Elm
—Wm H jan Joseph K Gotwals Public School h 114 W Elm
—Wm H (Lillian I) plmb McAllister & Morris h 42 E Elm
—Wm H jr, fin sec Norristown Hose Co No 1 r 36 E Elm
—Wm S (Helen M) woolen mill wkr h 611 Green B'port
Eveler Frances May Mrs checker Acme Market h 1804 W Main J'ville
—Jean Ellen clk Jefferson Drug Co r 1804 W Main J'ville
Evenchick Michl r 400 Barbadoes
Everding Harry P (Matilda) tire wkr h 345 W Marshall
Everett Raymond W milker Norristown State Hosp r RD 3 Benton
Everhart Wm L (Norma) h 1925 W Main
Everson Jas B sr r 532 Haws av
—Mary E Mrs recorder Women's Moosehart Legion No 609 h 928 W Airy
—Paul (Florence C) clk Armour & Co r 928 WAiry
Every John (Marie) tire mkr h 500 W Airy
—John P tire wkr r 150 New Hope
Ewan Lewis (Minnie R) dyer h 1213 Astor
Ewing Anna M wid Richd h 11 sw Trooper rd J'ville
—Clifford B (Eleanor) jan Norristown-Penn Trust Bldg h 840 Cherry
—Edythe nurse's aid Montgomery Hosp r Conshohocken
—Gordon H (Fern) carp formn Richard L Ewing h 23 Colonial av J'ville
—Richd L (Mary E) bldg contr 574 Kohn r North White Hall rd RD 2
—Robt J (Alice M) slsmn h 117 s Trooper rd J'ville
Ewran Geo h 1302 Powell
Exar Helen L tchr Blk Horse School r 626 Swede
—Louis L (Ethel L) chef (Chester) h 626 Swede
—Nicholas L studt r 626 Swede
Excelsior Saving Fund & Loan Assn, Steph S O'Leary pres Herbert S Land v-pres C Russell Corson sec Clarence G Land treas meets 2d Friday each month 33 W Main
Exley Frank A jr (Virginia) plmb h 1111 W Lafayette
Eyre Eleanor J clk (Phila) r 1000 Swede
—Miriam clk (Eddystone) r 1000 Swede
—Sarah J wid Fred matron Abington Friends Home r 1000 Swede

Fabbri Anna R r 1513 Plymouth blvd Curren ter
—Remo (Anna) phys 333 DeKalb h 1513 Plymouth blvd Curren ter
Fabe Wm lab r 205 W Main
Fabrizio Jas (Rose) quarry mn h 430 Grove B'port
—Jas J (Mildred) policemn B'port Boro h 102 E 4th B'port
—Jos (Christina) mill wkr h 252 Hurst B'port
—Jos jr (Eliz) truck driver h 19 W 6th B'port
—Paul N quarry wkr (Bethlehem) h 428 Grove B'port
—Rocco mech Norristown Magnesia & Abestos Co r 216 E 6th av Conshohocken
Faehl Violet F wid Robt hosiery wkr h 164 W Main
Fagan Simon M chiropodist 73 E Main r Philadelphia
Fagley S Mildred r 627 W Main
—Sarah E wid Chas A h 627 W Main
Fahrner Edw A slsmn The R T Jones Lumber Co Inc r Philadelphia
Fahy Edw lab r 507 Green
—Wm T buyer h 507 Green

NORRISTOWN-PENN
Trust Company
EST. 1888
Member Federal Deposit Insurance Corporation
Member Federal Reserve System

Failing Wylie 3d USAF r 214 Chain
—Wylie E jr (Elinora V) chief eng Continental Baking Co r 214 Chain
Fair Chas B (Grace) supvr h 1007 W Lafayette
—Esther M wid Wm C h 123 Pearl
—Fay A Mrs ofc sec r 645 Astor
—Frank F (Mary) lab r 526 Cherry
—Henry P h 7 W 4th B'port
—Jean Mrs sls clk Novells Inc r 151 E Main
—John C (Jean C) boro police 43 E Airy r 951 E Main
—John D (Ruth) service mn h 19 S Whitehall rd J'ville
—John W (M Amanda) mtcemn Adam Scheidt Brewing Co h 332 E Airy
—M Foley (Mary) driver h 621 Astor
—Wm A pntr r 123 Pearl
Fairlawn Grocery (Richard Narciso) 302 E Main
—Store (Chas Greco) 60 E Marshall
Fairlie Fred state sanitarian Bureau Health Conservation r Graterford
Fairmont Engine Co No 2, John J Carlin pres Clarence M Shaner treas Robt E Robbins sec meets 2d Thurs each month 401 W Main
—Service Station (Earl S McClure) auto repairing 225 Pearl
Faison Bernilee Rev (Mattie) pastor New Hope Baptist Church h 804 Arch
Falchetta Jos tailor 312 Cherry r 615 do
Falco Accurio jan Court House r 606 E Marshall
—Angeline V mach opr r 736 E Marshall
—Augustus (Anna) lab h 603 Sandy
—Chas (Stella) woolen wkr h 659 E Airy
—Frank H (Angeline B) meat ctr h 669 Bush B'port
—Gus (Theresa) carp r 612 E Marshall
—Harry (Susan) carp h 756 E Marshall
—Harry L (Lillian) constn wkr r 242 E Oak
—Jos jr (Fannie) gro 537 Moore h do
—Jos L (Caroline J) tire bldr h 412 Union av B'port
—Josephine r 533 E Airy
—Lena A wid Jos r 530 E Marshall
—Lena K sls girl Quaker City Store r 756 E Marshall
—Leonard P (Lucy) wldr h 614 Sandy
—Liborio (Antionette) lab h 836 High
—Lucy Mrs opr Norristown Dress Co r 614 Sandy
—Mary wid Jos C h 637 Moore
—Michael artist (Wash, DC) r 533 E Airy
—Michl (Lillie) pkr h 736 E Marshall
—Nancy wid Michl h 533 E Airy
—Rose wid Chas h rear 521 E Airy
—Salvatore ctr r 533 E Airy
—Wm C punch and shear opr Koon's Welding & Mfg Plant r 412 Union av B'port
Falcone Alphonse T (Jessie T) (Alphonse Hair Stylish) r 212 Cherry
—Angelo (Mary) steel wkr h 228 Jacoby
—Anthony (Anna) pntr h 229 Hurst B'port
—Anthony J (Nancy) gear prsr r 133½ W Penn
—Aurora cash Family Finance Corp r 425 Poplar
—Baldassare (Modern Beauty Parlor) r **Strafford**
—Benj L (Julia Mae) phys 1339 DeKalb h do
—Elmira opr Norristown Dress Co r 10 E Wood
—J Benj drftsmn r 425 Poplar
—Jos hairdresser Modern Beauty Parlor h 425 Poplar
—Jos (Philomena) lab h 411 Green
—Jules J (Ellen) claims asst Federal Security Admin
—Marie wid Carmen r 816 Ford B'port
Falconiero Ralph V v-chairmn Central Montgomery Co Br American Red Cross r Conshohocken
Faliski Jean A domestic h 404 DeKalb apt 15
Falk Max lab r 535 Norris
Falkenhagen Julia A wid Frank h 213 Jacoby
Fallon Anna M wid Jas J r 10 Lincoln av
—Jane C customers service clk Phila Electric Company r Wayne
Falone Rocco (Josephine) watch repr 406 Arch h do
Fame Building & Loan Assn The, Earl Barrett sec meets every 3d Monday of each month 110 W 4th B'port

VALLEY FORGE HOTEL
RUSSELL WILSON, Manager
DINING ROOM — COCKTAIL LOUNGE — GRILL
TEL. Norristown
8-3260

Plenty of Electricity and Gas is Ready For Your Every Need . . . Now and in the Future
Philadelphia Electric Company
212 DeKALB STREET

ACCOUNTANT
John E. Brogan
317 SWEDE ST.
NORRISTOWN, PA.
Tel. NO 5-3588

Family Cleaners (Michl DiPenta) 324 Green
—Consumer Discount Co, Harry J Murray mgr 73 E Main rm 202
FAMILY FINANCE CORPORATION (Family Consumer Discount Co) personal loans 73 E Main 2d floor tel NO 8-4860
—Food Center (John, Jake and Philip Demetris) 168 W Main
—Shoe Store (Alex and Dominick Narducci) shoes 6 W Main
Famous Benj K (Laura E) whsemn h 28 W Main apt 16
—Blanche M sten Dist Atty's Ofc r 1205 W Oak
—Edith H lab r 8 Hartranft av
—Ethel T wid Rev Ronald R sec D Rae Boyd and notary 718 Swede h 722 do
—Hattie S wid Irvin h 8 Hartranft av
—Jennie W ofc mgr Norristown-Penn Trust Co h 1211 W Oak
—Marie E hosiery wkr r 304 W Roberts
—Mary fcty wkr r 509 Kohn
—Olive Y r 1039 DeKalb
—W Merrill slsmn Sears, Roebuck & Co
—Wm H (Edith H) sta eng h 304 W Roberts
Fancoate Emily wid Chas r 108 Knox
Fania John H (Sophie W) mach opr h 551 Cherry
Fanning Jos A inst wkr Norristown State Hosp r StFrancis Vocational sch Eddington
Fanny Farmer Candy Shop, Mrs Joan K Boesenberg mgr 80½ E Main
Fanzoni Michl (Kathryn) barber r 753 Sandy
Far Villa Nursing Home (Mrs Charlotte M Carmean, Elwood Carmean) 1240 W Main
Faracchio Anthony J (Julia L) h 346 E Marshall
Farber Harry (Rose) mgr Jefferson Drug Co h 32 Liberty av J'ville
Farbman Bernard (Maxine) druggist 1501 Powell h do
Fargo Chas N (Lillian R) genl mgr Chatlins Dept Store h 210 Montgomery av Coleston
—Donald R (Marion B) eng r 210 Montgomery av Coleston
—Ella Gruhle Mrs ofc sec Wright, Mauck, Hawes & Spencer h 1804 W Main J'ville
—Lois Arleen medical tech r 1804 W Main J'ville
Farina Dominick (Mary J) prsr Peoples Clnrs & Dyers h 1014 DeKalb B'port
—John tailor Adams Clothes r 716 S 10th Phila
—Jos (Eliz) steel wkr h 634 Arch
—Jos D driver Tose Inc r Philadelphia
—Pauline Mrs mach opr r 702 Moore
—Raymond box fcty wkr I F March's Sons r RD 1 Bridgeport
—Vincent F tchr David Rittenhouse Jr High School r 156 Wash av Phoenixville
Farley Florence M sten-clk Norristown State Hosp r 1013 DeKalb
—Robt L estimator Frank Batdorf r RD Collegeville
—Rose r StJoseph's Protectory
Farm Credit, E P Rosenberger sec-treas Herbert E Kratz asst sec-treas 531 Swede
Farman John L (Rose) mtce mech h 1535 Willow
Farmer Jas A (Pauline) service mech Tose Inc h 602 DeKalb
Farmer's Production Credit Assn of Norristown, E P Rosenberger sec-treas Herbert E Kratz asst sec-treas 531 Swede
Farnum Jas M (Amy P) chem h 24 N Schuylkill av J'ville
Farquhar Guy E (Katharine I) h 543 Kohn
—Katharine I Mrs atndt Norristown State Hospital r 543 Kohn
—Rita ofc wkr r 543 Kohn
Farr Martin H atndt Norristown State Hosp r Tracy Hotel Phila
Farra Eug E (Mary C) punch prsr h 107 Hancock av Coleston
—Frances M head nurse Montgomery Hosp r 1320 Pine
—Frank H (Eliz T) signalmn h 1320 Pine
—Jos (Betty) magnesia wkr h 621 Green B'port
Farrall Sarah L wid F Warren h 1505 Juniper
Farrell Alice B nurse's aid Montgomery Hosp r Conshohocken
—Anna Mrs slswn Lou-Belle Frocks r 1208 Powell
—Dorothy Mrs spot wldr h 2006 Juniata rd J'ville
—Edw F (Margt D) slsmn Lee Templeton Motor Co h 826 Noble
—Eleanor M wid Robt J r 203 Chain
—Francis J (Anna) policemn (Ivy Rock) h 1208 Powell
—John trustee G A R Hall r Jeffersonville

D. M. YOST CO.
Family Department Store Since 1862
MAIN and DeKALB STS. Tel. NOrristown 8-3800

Farrell
—Lawrence A (Hannah D) jan h 422 Ford B'port
—Mary L wid Jas A pickle mkr r 11 Egypt rd J'ville
—Michael J jan r 2006 Junaita rd J'ville
—Sara A beauty shop 1010 DeKalb
—Thos F (Josephine A) woolen mill wkr h 117 W 4th B'port
Farrelly Cyril J (Beatrice E) slsmn h 41 E Chestnut
—Cyril J jr, studt r 41 E Chestnut
—Eliz J tel opr r 41 E Chestnut
Farren Mary A atndt State Hosp r do

FARRINGTON GILBERT J JR (Vivian O) realtor, insurance 236 W Main tel NO 5-9730 h do—See page 43 Buyers' Guide and front cover

FARRINGTON GILBERT J 3d, sales representative Gilbert J Farrington jr, real estate-insurance office 236 W Main tel NO 5-9730 h Eastburn Hill, Bridgeport, Pa RD 1 tel NO 8-7828
—Retta L music tchr r 305 Buttonwood
—Thos C (Nellie M) textile wkr h 305 Buttonwood
Farrow Emma seamer Wildman & Swartz Inc r Conshohocken
—Evelyn r 233 W Lafayette
—John (Anna B) lab h 1024 Willow
—Paul C (Emma E) firemn h 226 Burnside av J'ville
Fasbenner Chas (Norma R) millwright r 202 W Wood
—Norma R Mrs clk r 202 W Wood
Fashion Centre (A Kaplan) women's wear 40 E Main
Father & Son Shoes Inc, Milton Rhodes mgr shoes 71 E Main
Fatheringham E Jane dental asst Danl L Flad
Faulkner Chas H (Hilda N) acct h 507 Stanbridge
—Danese r 311 W Brown
—Geo (Violet D) trainmn h 402 W Main
—Mary J nurse Montgomery Hospital r Yerkes
—Thos P (Ella S) h 614 Noble
—Thos W jr (Dorothy E) excavating contr h 311 W Brown
—Viola wid John h 512 W Lafayette
Faust C H eng asst Phila Elec Co r Lansdale
—Carl A elec eng Phila Elec Co r Lansdale
—Chas D tool mkr American Screw Co r 206 Pearl
—Elmer H shipper L Frank Markel & Sons r Conshohocken
—Ethel Mrs h 206 Pearl
—Kenneth R asst plmb Norristown State Hosp r 206 Pearl
—Lloyd H fcty wkr r 206 Pearl
—Mary Mrs slswn W T Grant Co r 907 Buttonwood
—Matthew J (Ethel) postal wkr h 907 Buttonwood
—Perry (Elsie G) credit mgr Chatlins Dept Store h 631 Noble
—Perry jr, cost acct r 631 Noble
—Robt S emp L Frank Markel & Sons r Conshohocken
—Warren P (Elsie P) laby asst The Dill Co h 422 W Airy
—Wm B (Sara) stocker h 301 S Trooper J'ville
Favinger Russell E (Mabel) crane opr h 21 Egypt rd J'ville
—Theo R caretaker Pa State Highway Dept r RD 1 Royersford
Favors Ethel maid r 1402 Plymouth blvd Curren ter
Fay Grace domestic r 615 Cherry
—John E platform mn Tose Inc r 42 E Airy
—Jos J (Hazel M) brewery wkr h 501 George
—Margt domestic r 400 W Airy
Fazio Alphonse J slsmn Rawn Garage Inc r Conshohocken
—Alphonso A (Martha M) truck driver h 713 Arch
—Benj J, USA r 1034 Cherry
—Casper J (Helen H) mtcemn Adam Scheidt Brewing Co h 323 Swede
—Chas (Harriet) formn h 428 Arch
—Chas (Jennie) lab h 811 W Elm
—Chas B (Eliz T) mech h 344 E Airy
—Eliz braider Norristown Rug Mfg Co h 841 Thomas
—Frank S (Mary) driver r 841 Thomas
—Harry bartender r 249 E Chestnut
—Helen fcty wkr American Asbestos Textile Corp r 323 Swede
—Jas (Frances) h 249 E Chestnut
—Jas W driver Tose Inc r RD 4
—John (Mary) h 800 Smith

Alan Wood COKE
The Modern Domestic Fuel
High Carbon
Low Ash
More Heat
Less Waste
ALAN WOOD STEEL COMPANY
COKE and CHEMICALS DIVISION
Main Office CONSHOHOCKEN, PA.
Plant SWEDELAND, PA.
PHONE
NOrristown 8-4800
REPRESENTATIVE DEALERS LOCATED EVERYWHERE IN EASTERN PENNA. SOUTHERN N. J. DELAWARE and MARYLAND
Alan Wood COKE

ANNE
TAWNEY
Women's
Coats
Suits
Dresses
Accessories
622
DeKALB ST.
Tel.
NOrristown
8-4676

JOHN J. CORSON
REAL ESTATE — INSURANCE
33 W. MAIN STREET Tel. NOrristown 5-8585

Fazio
—Jos (Yolanda G) h 1021 DeKalb
—Jos mach opr r 1405 W Main
—Jos J dept head Sears, Roebuck & Co r Conshohocken
—Jos M bartender r 249 E Chestnut
—Jos Russel (Rosemary) formn h 904 W James
—Lawrence C (Rebecca R) scrap and metal h 213 E Oak
—Lawrence M (Mary C) driver r 800 Smith
—Lena mach opr r 1405 W Main
—Lena R opr True Form Corset Co r 811 W Elm
—Margt M r 841 Thomas
—Mike L r 344 E Airy
—Nancy M r 841 Thomas
—Paul (Rose) junk dlr 832 High h do
—Peter J (Ann M) driver r 249 E Chestnut
—Rose L knitter r 249 E Chestnut
—Salvatore (Mary C) huckster h 800 Noble
—Salvatore J (Margt M) mach opr h 212 W Spruce
—Saml lab r 431 E Airy
—Saml (Angeline) shoe mkr (Hatfield) h 1034 Cherry
—Wm mech h 431 E Airy
Fazzari Angeline P Mrs (Charm Beauty Shop) r 656 George
—Jas V (Mary N) lab h 616 W Marshall
—Jos (Angeline P) (Charm Beauty Shop) h 656 George
Fazzini Alexander (Rose) lab Norristown Magnesia & Asbestos Co r 211 E Penn
—Amilcare (Lucy J) slsmn Chatlins Dept Store r 205 E Freedley
—John (Ottavia) lab h 211 E Penn
—John jr r 211 E Penn
—Rose Mrs clk Greenwood Market r 211 E Penn
Feaser Jos K r 1219 Markley
—Jos S (Ada E) elec appliances 238 W Main h 1219 Markley
Fedak Michl A (Lena M) lab h es School la Blk Horse
Feder A Leon (Feder's Dress Shop) h Philadelphia
—Fannie wid Max h 1532 Powell
FEDER'S INC a shop for women 77 E Main tel NO 8-3405—See page 53 Buyers' Guide and left side lines
Federal Building 22 E Airy
—Garage (Herbert J Maxwell) 911 E Main

FEDERAL SAVINGS & LOAN ASSN, J Harry Teany sec-treas 60 E Penn tel NO 5-4336—See page 52 Buyers' Guide and right side lines

Federation of Telephone Workers of Penna 51 E Main rm 22
Federschmidt Hilda r Hamilton Hotel
Feeley Dorothy Mrs clk Philadelphia Elec Co r Philadelphia
Feeney C Harry (Blanche M) insp h 327 Sterigere
—Helen M bkpr r 327 Sterigere
—Jas C guard Montgomery County Prison r 234 E Chestnut
—Mary T G clk (Philadelphia) h 234 E Chestnut
—Robt fcty wkr r 327 Sterigere
Fees Lucy M Mrs clk Montgomery County Desertion-Probation Ofc h 619 W Main
Fegley Elmer W lab Penna Dept of Hwys r Pennsburg
—Ernest A mtr rdr Philadelphia Elec Co r Pennsburg

FEGLEY NELSON P
(Mabel A)
LAWYER
501 Swede
tel NO 5-1530
h 1956 W Main
tel NO 8-1254

Fein Hannah bkpr Colonial Auto Supply Co r Cold Point
Feist Chas F (Helen B) supt Schuylkill Valley Grocery Co Inc h 13 N Wakefield rd J'ville
—Harold E (Margt C) slsmn Schuylkill Valley Grocery Co Inc and gro (King Manor) h 1430 Pine
—Harold E jr, studt r 1430 Pine
—Helen B Mrs beauty shop 13 N Wakefield rd J'ville r do
—Wm C whsemn Schuylkill Valley Grocery Co Inc r Eagleville

118
E. MAIN ST.
GOLDENBURGS
Complete Line of
HOME FURNISHINGS
TEL.
NOrristown
5-7973

Established 1886
I. F. MARCH'S SONS
Phone NO 8-0425
LUMBER BUILDING MATERIALS COAL
BOXES AND CRATES NAILED OR IN THE SHOOK
FOURTH AND MILL STREETS BRIDGEPORT, PA.

Felchter Sally slswn Sherry's r Philadelphia
Felder Harry B (Rose) (Felder Self Service) h do
—Rose (Felder Self Service) r do
—Self Service (Harry B Felder, Rose Felder) 1001 Stanbridge r do
Feldman D M Inc, David M Feldman pres ofc supplies 10 W Main
—David M (Henrietta J) pres D M Feldman Inc h 12 Centre av J'ville
—Harry (Sadie) drugs 1045 DeKalb h do
Feldmann Carl lab Norristown Magnesia & Asbestos Co r 130 Wayne av
—Margt prehoarder Wildman & Swartz Inc r 130 Wayne av
Felecitti Anthony (J Lillian) caulker Philadelphia Elec Co h 220 Jacoby
Feliciani Antonio (Adelfine) lab h 227 E Poplar
—Betty waitress Jesse's Restr r 549 George
—Colvin M baker Stroehman Bros Co r 227 E Poplar
—Jesse (Jesse's Restaurant) r 549 George
—Jos A (Betty) reprmn Harry W Carson r 227 E Poplar
—Robt L (Lillian A) (Bono's Grocery) h 1089 Powell
Fell Alice B wid Fredk N h 526 Haws av
—H Louis sub carrier PO r 205 Valley rd Plymouth Valley
—Harrison (Evelyn M) driver h 1015 DeKalb
—Harry A driver Tose Inc r RD 1
—Harry M boro police
—Jack S (Dolores) electn h 1015 DeKalb
—M Bertha h 11 E Elm
—Percy J (Viola) r 526 Haws av
—Richd L mtr rdr Phila Elec Co r 1015 DeKalb
Fellman Mabel G mach opr h 818 DeKalb
—Nelson jr, studt r 930 W Lafayette
—Nelson M (Edith) prntr 930 W Lafayette h do
Felsenstein Jacob (Sarah) h 411 W Fornance
—Morton studt r 411 W Fornance
—Saml (Thelma) (Norristown Poultry Market) r 411 W Fornance
Felsher Albert mgr Lou-Belle Frocks r Philadelphia
Felten Mina G wid L Read h 203 E Poplar
Felton Addie E Mrs tchr Abr Lincoln Sch h 31 E Freedley
—Bessie bkpr (Phila) r 1220 Arch
—C Paul Rev (Grace M) pastor Asbury Methodist Ch h 1441 Pine
—Edw I slsmn Reuben H Donnelly Corp r Havertown
—Harry L (Helen C) asst purch h ss W Main 1 W Rose J'ville
—Paul M (Louise) farm forester State Dept of Forests & Waters r RD 1
—Philip C (Helen) ptrn mkr 312 E Wood h do
—Reaser slsmn A B Ziegler Automotive Supply Inc r Trappe
—Sarah wid Chas R h 1220 Arch
—Wm E fibre wkr h 909 DeKalb
Felty J E r 231 W Main
Fender Raymond mech r 700 W Marshall
Fenderson Edw (Betty) lab r 1001 Green
—Elouise wid Thos prsr (Conshohocken) h 609 Green
Fenelon Cath Mrs r 1507 Willow
—Edw (Sara) stm ftr h 1507 Willow
—John J reporter Norristown Times Herald r Conshohocken
Fenimore Helen Y Mrs sten John M Yerger r 1308 Astor
—W Mitchell (Helen Y) real est broker Yerger & Fenimore h 1308 Astor
Fenlon John J whsemn Tose Inc r Phoenixville
—Wm whsemn Tose Inc r Philadelphia
Fennel Eleanor bkpr r 239 Buttonwood
—Jane T tel opr h 239 Buttonwood
Fennell Anne M tel opr Pa State Employment Service h 24 E Fornance
—Cath priv sec r 100 W Elm
—Chas J (Mary C) luncheonette 12 E Rambo B'port h 813 Green
—Corsini J Nocton Mrs (John J Nocton & Son) r 921 Swede
—Ella R wid John h 816 Green
—Geo J (Cath A) gro 100 W Elm h do
—J Albert (Corsini) asst supt bottle house Adam Scheidt Brewing Co h 921 Swede
—John (Agnes) bkpr h 201 Swede
—Jos A (Joe's Place) r 148 W Marshall
—Kath B sten (Phila) h 1110 DeKalb
—Sara M r 1110 DeKalb

METL
FORM
CO.
FLINTKOTE PROTECTION
General
Sheet
Metal
Work
Warm
Air
Heat
Roofing
Winter
Air
Conditioning
Oil
Burners
Power
Ventilation
Dust
Collection
Siding
Furnaces
217
PEARL
STREET
REAR
TEL.
NOrristown
5-7966

BUD'S GARAGE
CHAS. A. RAUCH Proprietor
Sales WILLYS Service
JEEPS-STATION WAGONS
TRUCKS
PASSENGER CARS
•
620 W. AIRY ST.
TEL. NOrristown 8-1276

LLOYD F. KERSHNER INC.
General Building Construction
• Estimating
• Jobbing
Commercial Blue Printing
Montgomery Trust Arcade
Tel. NOrristown 8-5900

DANIEL A. SKELLY
Realtor—Insurator
Phone NOrristown 8-2445 530 DeKALB ST.

Fennelly Edw J h 810 Green
—John J pntr r 810 Green
—Leo F (Mary F) works formn r 810 Green
—Raymond A (Cath M) elec wkr h 5 E Rambo B'port
Fenninger Antonia sewing mach opr Freece Larson Inc r Sunnyside Trailer Park
Fenselau Herman R (Alice R) knitter h 1404 Harding blvd
Fenstermacher Betty studt nurse r 1301 Powell
—Roland sys opr Phila Elec Co r Washington Square Gardens
Fenton Albert T br mgr Penn-Jersey Auto Stores Inc r Upper Darby
—Building 507 Swede
—Edwin G (Ethel S) steel wkr (Alan Wood) h 208 Montgomery av Coleston
—Edwin G jr, studt r 208 Montgomery av Coleston
—LeRoy R (Mamie) prsmn Norristown Times Herald h Collegeville
Feo Orlando G (Julia) hlpr h 363 Jefferson Blk Horse
Ferenchak John A (Edith V) tavern h 638 George
Ferguson Frank M (Ruth M) tchr (Conshohocken) h 127 Montgomery av Coleston
—Ray (Florence) mech r 526 Barbadoes
Fergusson Ian L eng Universal Engineering & Constn Corp r Wynnewood
Feriozzi Hugo hlpr r RD 4 East Fornance
Ferrant W J (Eliz) eng h 425 S Trooper rd
Ferrante Adam (Emilia) groundsmn h 421 Holstein B'port
—Jos A (Judith) lab Am Screw Co h 1744 Powell
—Lucille F Mrs slswn W T Grant Co r 829 Haws av
—Nichlos (Angeline) truck driver h 829 Haws av
Ferrara Jos R (Agnes M) clk (Phila) h 531 Swede
Ferrari Michl (Henrietta) tire labeler h 337 E Airy
—Wm T whsemn Schuylkill Valley Gro Co Inc r 818 Arch
Ferraro Dominick (Mary) h 662 Bush B'port
—Helen V tubing wkr r 662 Bush B'port
—Marie T waitress r 662 Bush B'port
Ferreri Anthony N (Anna W) bkpr h 1305 W Oak
—Donald C studt r 1305 W Oak
—Emilio (Angelina) policemn h 818 Arch
—Emilio jr, lab (Ambler) r 818 Arch
—John T, USA r 818 Arch
—Steve (Mary) tool kpr h 262 Minor
Ferri Dominic (Josephine) lab Sacred Heart Hosp h 28 W Spruce
—Ida Mrs fcty wkr Am Asbestos Textile Corp r 1118 Swede
—Jos studt r 539 Kohn
—Mary M, IBM opr Schuylkill Valley Grocery Co Inc r 1118 Swede
—Pasquale (Ida) lab h 1118 Swede
Ferrier Antoinette opr Norristown Dress Co
—Chas R (Martinab) spinner (W Conshohocken) h 5 E Elm apt 1
—Jeanne B tchr Theo Roosevelt Sch r 229 E 11th av Conshohocken
—Jeanne E ofc sec Montgomery County Daily Legal Record r Conshohocken
—Thos elev opr Court House r West Conshohocken
Ferrill John D (Hannah M) agt Union News Co h 9 N Prospect av J'ville
Ferrizzi Albert (Marie S) lab r 647 Chain
—Antoinette A braider Norristown Rug Mfg Co r 522 Cherry
—J Albert pipe mkr Norristown Magnesia & Asbestos r 522 Cherry
—Marie S Mrs ofc sec B E Block & Bros Inc r 647 Chain
—Ralph J (Rose M) canvasser Norristown Magnesia & Asbestos r 214 E Oak
—Saturno (Josephine) lab Norristown Magnesia & Asbestos Co r 522 Cherry
Ferry Chas r 231 W Main
—Jane M wid John J funeral dir 32 E Elm h do
—Marie E tel opr r 646 Haws av
—Rose C tel opr h 646 Haws av
Fertsch Harmer (Daisy M) sht mtl wkr Asbestos Insulating Co h RD 4 Sandy Hill
Fesmire Chas S 3d, ofc wkr h 700 W Marshall
Fessler John T member Plymouth Township Sch Dist r Conshohocken
Fetterman Guy (Viola) mach's hlpr h 221 Liberty av
Fetterolf Nathan L lab Dept of Hwys r West Point

SULLIVAN ASKO
Roofing and Sheet Metal Contractor
NOrristown 8-2290 819 E. MAIN STREET

Feustel Helen M wid Herman E h 766 George
—Henry W (Frances) auto mech r 766 George
Fiano Andrew platform mn Tose Inc h 124 Glenwood rd King Manor
—Dolly r 124 Glenwood rd King Manor
Fichtner Kenneth H (Ellen R) formn Nelson Dairies Inc h Rahus
Ficklin Jos (Sarah) lab r 916 Violet
—Wm E (Bessie) domestic h 355 Moore
Fidler Chas M (Doris) driver-slsmn Nelson Dairies Inc r RD 2 Collegeville
—Herman A frt agt Reading Co r Reading
Fie Francis T (Charlotte) truck hlpr Tose Inc r 147 W Elm
Fiebig Edw R (Josephine) instr h 102 E Penn
Fiedler Arth slsmn Adam Scheidt Brewing Co r Philadelphia
Field Derwood J truck driver Zimmerman Paper & Supply Co r 1008 DeKalb
—Donna M nurse charge grad Norristown State Hosp r 223 E Brown
—Eug C (Marie A) guard h 1008 DeKalb
—Harry (Isabel) pipe line h ss Chestnut av J'ville
—Winifred M r 420 W Fornance
Fielding Florence Mrs wid Jas h 546 George
—H Chester (M Alice) mach r 602 W 4th B'port
Fields Albert N (Geraldine M) caretaker h 650 Chain
—Chas (Fyetta) trainmn h 415 S Trooper rd J'ville
—Frank O (Margt) brick str h 625 George
—Jos H (Eliz M) lab Municipal Garage h 320 W Main
—Robt B (Shirley) h 519 Swede
—Wm hlpr Elmer F Espenship r 320 W Main
Filandino Angelo (Mary) fiber wkr h 622 E Main
—Augustus A (Martha) r 221 Kelly's la Blk Horse
—Dolores M clk r 622 E Main
—Isidore (Theresa) lab h 221 Kelly's la Blk Horse
—Susan wid Jos r 337 Grove B'port
—Wm J (Edith I) shipper Norristown Magnesia & Asbestos r 346 Prospect av B'port
Filippino Anthony r 226 Minor
—Antonio (Mary) h 226 Minor
—John r 226 Minor
Fillebrown Victor L ofc mgr-acct Burdett Oxygen Co r Audubon
Fillipone Susan Mrs mach opr Norristown Rug Mfg Co h 559 E Lafayette
—Virginia L clk Norristown-Penn Trust Co r 559 E Lafayette
Fillman Gerald I (Hannah D) mech Norristown Times Herald h 41 N Wakefield rd J'ville
—Gerald L mech (Phila) r 41 N Wakefield rd J'ville
—Harry A h 204 W Fornance
—Kathryn I wid Aaron H h 621 DeKalb
—Mirrian L r 41 N Wakefield rd J'ville
—Raymeth L (Cath) clk (Conshohocken) h 625 DeKalb
—Richd D (Anne G) sls estimator h 34 Jacoby
—Walt lab Penna Dept of Hwys r Prospectville
Filone Nicholas (Clair) h 901 James
Filoon Ellen Mrs r StJoseph's Protectory
Finamore Sebastiano (Carmello) lab h 338 Hurst B'port
Finch Lester ordermn Phila Elec Co r Pottstown
Fine Cath E Mrs r 613 DeKalb
Fineran Helen S sten h 204 W 4th B'port
—John J plmb r 202 W 4th B'port
—Mary K Mrs r 109 W 9th B'port
Fines John M r 157 W Elm
Fingo Albert J (Jane B) phys 1201 DeKalb h 169 N Whitehall rd J'ville
—Dolores r 169 N Whitehall rd J'ville
Finizio Genevieve T mill wkr r 654 Stanbridge
—Jos C (Agnes) carp h 654 Stanbridge
Fink Chas (Adele) h 903 W Marshall
—Fred T (Rena) trucking 637 George h do
—Geo F (Cath M) agt John Hancock Mut Life Ins Co r Conshohocken
—Kyle D (Anna M) gas sta 114 DeKalb B'port h 660 Chain
—Ralph (Florence A) guard h 1 E Rambo B'port
—Ralph jr (Olga C) hauling h 433 Prospect av B'port
Finkbinder Aaron F (Christine P) h 1410 Boyer blvd Curren ter
—Nancy R studt r 1410 Boyer blvd Curren ter

NORRISTOWN'S LARGEST DEPARTMENT STORE
BLOCK'S
Jenkintown 11-25 W. Main St., Norristown Pottstown
TEL. NOrristown 5-8700
FOR ALL DEPARTMENTS

RAY T. BRADY MOTOR CO.
Studebaker
Packard
SALES and SERVICE
Markley and Oak Sts.
TEL. NO rristown 5-0186

NELSON DAIRIES, Inc.
MILK CREAM
N
DAIRY PRODUCTS EGGS
1920 W. MARSHALL ST. Tel. NO 8-0406 NORRISTOWN

Finkbinder
—Rodman B med studt r 1410 Boyer blvd Curren ter
Finley Cath E wid Chas V h 102 W Wood
—Edith V chiropodist 315 Swede rm 411 r 102 W Wood
—Elwood wtchmn r 667 Corson
—Lumber Co (Margaret E Dungan and Mark H Finley) 524 Swede
—Mark H (Ida M) (Finley Lumber Co) h 634 Noble
—Pauline A mach opr (Conshohocken) r 751 Astor
—Raymond P roofer Asbestos Insulating Co Inc r 751 Astor
—Wm (Amelia) electn h 751 Astor
Finnegan Francis jr, circuit breaker r 1020 Willow
—Francis M (Marie F) sht mtl wkr h 1020 Willow
Finnen I substation opr Phila Elec Co r Phoenixville
Finneran Anna E twister r 447 Grove B'port
—Francis C spinner h 447 Grove B'port
—Henry (Mary) mach h 108 Chain
—Marie V winder r 108 Chain
Finnian Anna wid Michl B reeler h 116 Green B'port
Finnin Bernard J (Dorothy M) (Shamrock Cleaners) h 525 Hurst B'port
—Chas J asst formn r 707 DeKalb B'port
—Chas P formn h 707 DeKalb B'port
—Dorothy M Mrs (Shamrock Cleaners) r 525 Hurst B'port
—Eliz A reeler r 707 DeKalb B'port
—Marcella r 318 Prospect av B'port
—Theresa F r 707 DeKalb B'port
Fino Don J ofc wkr r 179 Liberty av J'ville
—John M ofc wkr r 179 Liberty av J'ville
Finwood Kathrene ofc wkr r 1016 Stanbridge
Fiocca John driver Tose Inc r Philadelphia
Fioravanti Anthony D meat ctr Molly's Meat Mkt r 221 E Penn
—Frank T (Anne M) asmblr h ws Belvair rd Blk Horse
—John (Mary) dryermn Norristown Magnesia & Asbestos h 385 E Lafayette
—John (Lena M) lab Norristown Magnesia & Asbestos Co r 223 E Penn
—Jos paperhanger Sandler's r 221 E Penn
—Kath P Mrs mach opr Norristown Rug Mfg Co r 757 Chain
—Louis (Ruth) tire wkr r 385 E Lafayette
—Selena wid Emidio h 221 E Penn
—Silvio P (Anna) steel wkr h ws Belvoir rd Blk Horse
Fiorvanti John J (Nancy) wldr h 557 Kuhn
Fiore Pasquale (Marie) wool wkr h 122 E 9th B'port
Fiorella John (Dolores J) cement wkr h 405 E Basin
Fiorello Albert fcty wkr r 900 W James
—Carmella N macaroni wkr r 224 Diamond av Blk Horse
—Danl T (Cath) lab r 224 Diamond av Blk Horse
—John J shipper r 224 Diamond av Blk Horse
—Lorenzo (Rachel) woolen wkr h 224 Diamond av Blk Horse
—Mary mach opr r 224 Diamond av Blk Horse
—Rocco (Josephine) h 900 W James
Fiorentine Lawrence J frt hndlr Schuylkill Valley Grocery Co Inc r Swedeland
Fiorentino Carmine lab formn Norristown Hauling Co r 1508 Butler Pike Conshohocken
—Mary C ofc sec Monroe Loan Society of Penna r Conshohocken
—Phyllis M ofc asst Wm J Grove r Conshohocken
Fiorillo Albert (Lucille) fcty wkr h 2102 W Main J'ville
—Alex (Connie) shoe repr 130 E 4th r 300 Grove B'port
—Angelo (Concetta) h Fairfield rd Blk Horse
—Angelo, USA r 325 Lucetta av Blk Horse
—Anna reeler r 436 Prospect av B'port
—Anthony (Lorraine) asst mgr Pa State Liquor Store h Fairfield rd Blk Horse
—Chas (Theresa) h 436 Prospect av B'port
—Concetta Mrs emp L Frank Markel & Sons r 325 Lucetta av Blk Horse
—Danl S (Mary R) compounder's hlpr h 909 James
—Elaine D sten Freece Larson Inc r 233 E Marshall
—Ernest (Dorothy L) carp h 915 W James
—Ernest (Mary) formn r 354 Fairfield rd Blk Horse
—Ernestine Mrs fringer Norristown Rug Mfg Co r 913 W James
—Felix h Fairfield rd Blk Horse

FEDER'S INC.
Exclusive Agents For
IZODS
JUDY & JILLS
ETTA GAYNES
LO BALBO
and Many Others of the Top Fashions of America
77 E. MAIN
TEL. NO rristown 8-3405

YOU SAVE 10% OF YOUR INSURANCE PREMIUMS WITH THE
UNION MUTUAL INSURANCE CO.
509 Swede St. Tel. NO rristown 8-2633 Norristown

Fiorillo
—Geo J (Cecelia M) carp r 436 Prospect av B'port
—Jas (Ernestine) lab h 913 James
—John (Mary E) st and road comnr Borough of B'port h 409 Union av B'port
—Jos (Nicolina) driver h 300 Grove B'port
—Jos (Eleanor) lab h 9 Diamond av Blk Horse
—Jos A lab Norristown Magnesia & Asbestos Co r 907 James
—Josephine A r 233 E Marshall
—Josephine M hosiery wkr r 436 Prospect av B'port James
—Marco (Jennie) lab Norristown Magnesia & Asbestos Co h 907 James
—Michl (Alverta) chkr Norristown Magnesia & Asbestos Co h 233 E Marshall
—Salvatore (Concetta) millwright L Frank Markel & Sons h 325 Lucetta av Blk Horse
—Victor (Grace E) lab h 1047 Cherry
Fiorito Edw studt r 519 Sandy
—Jos N (Rose N) designer (Phila) h 1503 Astor
—Michl (Lena) h 519 Sandy
Fire Department (See Norristown—Borough of)
Firiozzi Hugo tile wkr r E Fornance st
Firley Stanley M (Eliz) supvr h ws Potts av 44 n W Main J'ville
Firner Hattie Mrs r 2101 3d Coleston
First Baptist Church 425 Swede, Rev Floyd P Sorenson pastor
—Baptist Church 334 W 4th B'port
—Church of Christ Scientist 122 Haws av
—Mennonite Church 25 W Marshall, Rev Markley H Klemmer pastor
—Presbyterian Church 500 DeKalb, Rev Jesse M Corum jr, pastor
—Presbyterian Church 517 DeKalb B'port, Rev Henry D Hartman pastor
—Presbyterian Church School, Rev J M Corum jr, pastor 113 E Airy
—Spiritual Alliance Church 532 Cherry, Mrs Bessie T Pitts advisor
Firth Doris L r 9 E Basin
—Harry Whitney br mgr J E Limeburner Co r Philadelphia
—Horace B (Henrietta D) bgemn h 9 E Basin
—Horace B jr (Ethel E) bobbin boy h 19 Jacoby
—Richd usher Westmar Theater r 636 Kohn
—Warren H (A Mabel) stm ftr h 636 Kohn
Firuta Kasmar F h 340 DeKalb apt 3 B'port
—Michl (Pauline) wtchmn Am Screw Co h 37 E Rambo B'port
—Rose I wid Anthony weigher r 23 W Front B'port
Fish Grace hsekpr r 50 N Wakefield rd J'ville
Fishbein Isadore agt Met Life Ins Co r Philadelphia
Fishburn Harvey W (Marie H) tchr David Rittenhouse Jr High Sch h 1334 W Main
—Harvey W jr, studt r 1334 W Main
Fisher Abr (Frieda) dairy products 1242 Ridge Blk Horse h 1441 Markley
—Ada M Mrs bkpr Stern Furn Co of Norristown r RD 1 Collegeville
—Ambrose C (Leah C) jan h 1004 Willow
—Ann waitress Abington Friends Home r 1004 Willow
—Beatrice, 1st cook Norristown State Hosp r Eagleville
—Beauty Shop (Mrs Ethel Phipps) 421 W Marshall
—C Ernest (Jennie M) chf order clk h 316 W Johnson hwy Coleston
—Carl A cook Norristown State Hosp r 118 Main Morea Colliery
—Clayton A (Sadie A) coal dlr 564 Stanbridge h do
—Danl F (Kathryn H) clk in charge B'port PO h 1805 Pine
—David J (Ida R) h 448 Depot B'port
—Edith C r 1316 DeKalb
—Edmund M lab Penna State Hwy Dept r Willow Grove
—Edw V (Yvonne) slsmn Chatlin's Dept Store h 530 Chain
—Frank J (Amelia) mach's hlpr h 513 Ford B'port
—Frank M (Grace M) bartndr h 507 W Marshall
—G lab r 231 W Main
—Geo brewer Adam Scheidt Brewing Co r 529 Norris
—Gerald F (Frances M) press opr r 203 DeKalb B'port
—Harry D (Helen A) custdn PO h 60 N Schuylkill av J'ville
—Helen M Mrs tel order clk Sears Roebuck & Co r Trooper rd Trooper
—Horace J (Marguerite A) mech h 66 N Prospect av J'ville
—Howard atndt Norristown State Hosp r 1002 Willow

FEDERAL SAVINGS AND LOAN INSURANCE CORPORATION
SAFETY OF YOUR SAVINGS INSURED UP TO $10,000
SAFETY OF YOUR SAVINGS FULLY INSURED
NORRISTOWN Federal SAVINGS & LOAN ASSOCIATION
For Safety and Liberal Earnings
SAVE HERE
60 E. PENN
TEL. NO rristown 5-4336

SCHAFER'S
DRY CLEANERS
SINCE 1910
Dry Cleaners
Launderers
Certified Cold Fur Storage
Rug and Upholstered Furniture Cleaning
Rainproofing
Mothproofing
324-326 WEST MARSHALL STREET
Tel. NOrristown 8-5280

Arthur H. Bailey J. Paul Bailey
Bailey Funeral Chapel
Office Phone NO 8-0414 — Residence Phone NO 5-7959
815-17 W. MARSHALL STREET, NORRISTOWN, PENNA.

Fisher
—Ira M (Anna W) stationer 518 W Marshall h do
—Irene M wid Elwood h 632 Archer
—Irene R wid Harry A insp h 515 Buttonwood
—J Harley (Faith M) mgr Rogers Jewelry Co h 1537 DeKalb
—Jacob C (Blanche H) h 1568 Sheridan la J'ville
—Jas E (Marion B) oiler r 1213 Swede
—Kath A wid Edw h 417 Swede
—Kathryn H, sr clk-typ Pa Dept of Hwys r 1805 Pine
—Lillian dental asst O Wilson Winters r 608 Green
—Marian mill wkr (Conshohocken) r 115 Knox
—Marjorie J clk Montgomery Natl Bank r 316 W Johnsonburg Coleston
—Oliver J (Grace) lab h 705 Swede
—Pauline G wid Saml h 119 E Main
—Raymond W (Mary E) fibre wkr h 1410 Astor
—Richd prsr Young's Dry Cleansers r Rahway av
—Roy studt r 1441 Markley
—Russell J (Celia D) v-pres-treas Rawn Garage Inc h 29 Colonial av J'ville
—Suzanne S investigator-welfare wkr Montgomery County Institution Dist h 1316 DeKalb
—Thos E (Beatrice I) lab Phila Textile Finishers Inc h 1213 Swede
—Victor H (Virginia) custdn Pa State Empployment Service h 239 W Lafayette
—Victor H jr (Nellie) prsr Foley Dry Cleaner h 231 W Lafayette
—Vincent L, USA r 239 W Lafayette
—Wm H (Grace A) slsmn h 115 Knox
Fishlinger Roland W (Gladys R) slsmn (Philadelphia) h 911 DeKalb
Fishman Reuben W (Ethyl L) phys 550 Haws av h 730 Buttonwood
Fiss John E lab Penna State Hwy Dept h RD 1 Royersford
—Robt E (Beatrice L) sub carrier PO r 1427 Juniper
—Sara E wid C Earl h 1427 Juniper
Fistrovich Jos (Rose) formn h 1517 Willow
—Mary wid Geo h 492 Ford B'port
Fitten Mary A h 538 DeKalb apt 7
Fitts John S constn wkr r 203 E Marshall
—Roger W (Rosebud P) constn wkr h 203 E Marshall
Fitzcharles Carl V (Helen C) tchr (Unionville) h 849 George
—Clarence L (Mary E) car reprmn h 522 Bush B'port
—John A r 121 W 4th B'port
—Wm L (Effie E) paper mkr h 121 W 4th B'port
Fitzgerald Albert M (Margt M) h 220 E Fornance
—Alberta E Mrs waitress Danny's r RD 1
—Beatrice atndt Norristown State Hosp r 4 N Sloan Philadelphia
—Betty trimmer Freece Larson Inc r 1138 Markley
—Chas slsmn Sears Roebuck & Co r 747 Haws av
—Clarence G (Florence M) transport driver Stroehmann Bros Co h 1045 Cherry
—Edw J (Louise) stripper h 317 Coates B'port
—Estes atndt Norristown State Hosp r 1413 N Adler Philadelphia
—Florence M Mrs emp Norristown Box Co r 1045 Cherry
—Garret J atndt Norristown State Hosp r 80 Ludlow Yonkers, NY
—Howard G (Anna M) pump and tank mech h 204 Francis av Coleston
—Joan E clk r 204 Francis av
—John eng h 818 DeKalb
—Kath V nurse (Newport, RI) r 818 DeKalb
—Kathryn L Mrs tel opr Norristown Tel Secretarial Service r Trooper rd RD 1
—Mabel E dart mkr Apex Mfg Co r 1138 Markley
—Margt Mrs r 1401 Plymouth blvd Curren ter
—Robt E (Margt) pntr Montgomery County Hwy Dept h Cleveland av and Garfield st Ardsley
—Walter L (Eleanor) hlpr h 710 Church
Fitzhugh Chas H (Gertrude M) driver M & D Cleaners r 1044 Willow
Fitzpatrick Helen R nurse Montgomery Hosp r RD 3
—J Chas (Helen R) supt h 1900 Coles blvd Coleston
—Jas (Winal) r 104 Knox
—Walter J (Eliz P) (Alice English Florist) h 61 E 4th B'port
—Wynell E Mrs bkpr Anthony Mirabile r 104 Knox
Fizio Lena opr True Form Corset Co r 1405 W Main

INSURANCE
REAL ESTATE
MORTGAGES
LYMAN A. KRATZ
Tel. NOrristown 8-0663
7 E. Airy St.

Fizone Anna L mach opr (Phila) r 735 Astor
—Harry R jr (Anna E) mach opr h 207 DeKalb apt 6 B'port
—Harry W (May J) h 500 DeKalb B'port
—Sophie fnshr Norristown Dress Co r 203 W 3d B'port
Flack Carl Stanley kitchen hlpr Montgomery Hosp r 351 Jefferson
—Gladys S Mrs slswn W T Grant Co r 118 Forest av
—John shop formn Norristown Ford Co r Ardin dr RD 2
—Leonard (Gladys S) h 118 Forest av
—Mary kitchen wkr Montgomery Hosp r 351 Jefferson Swedesburg
—Mary Mrs slswn W T Grant Co r Swedesburg
Flad Anton C (Emma L) (Shannon Coal Co) h 629 Noble
—Danl L (Eleanor) dentist 1103 W Main h do
—Marilyn T clk Met Life Ins Co r 629 Noble
—Robt G fuel oil mgr Shannon Coal Co r RD 1
Flaherty Ralph (Dorothy) textile wkr h 541 Cherry
Flamini Alberta C Mrs smstrs Jaffe's r 204 E Poplar
—Chas (Alberta C) acct h 204 E Poplar
—Filomina wid Frank opr (Phila) r 225 E Poplar
Flanagan Eliz r StJoseph's Protectory
—Mary social service wkr h 632 Stanbridge
Flanegan Arth L (Margt F) h 115 Haws av
Flanigan Edw L (Frances R) lab h 36 W Wood
—Frances R Mrs tel opr Montgomery Hosp r 36 W Wood
Flanders Judith D r 96 N Jefferson av J'ville
Fleck Dallett R (Thelma G) elec motor repr 726 W Airy h 2009 W Main J'ville
—Elmer (Jean) r 221 DeKalb
—Thelma G Mrs beauty shop 2009 W Main J'ville r do
—Wm slsmn Stroehmann Bros Co r Collegeville
Fleer & Miller (Roland Fleer and Henry Stuckert Miller) lwyrs 512 Swede
—Roland (Doris) (Fleer & Miller) and lwyr 512 Swede r 227 N Narberth av Narberth
Fleischulz Clara fcty wkr Am Asbestos Textile Corp r 133 Rosemont av
Fleisher Abr (Martin's Department Store) r Philadelphia
—Jack J slsmn Martins' Dept Store r Philadelphia
Fleming E Lavinia r 237 E Oak
—Fannie wid Addie h 330 Green
—Francis E (Marie) mtce mn h 346 W Marshall
—Francis R (Virginia M) funeral directors 802 DeKalb h do
—Jas M wtchmn h 143 W Lafayette
—John L (Margt G) electn h 204 Summit
—Jos P msngr WUT Co r 143 W Lafayette
—Marie table wkr True Form Corset Co r 346 W Marshall
—Nellie Mrs file clk County Registration Comn r Ardmore
—Richd r 1622 Powell
—Saml r 143 W Lafayette
—Saml (Mary) journeymn plmb Lawrence M Daries h 1230 Linwood av
—Wm J electn h 1518 Arch
Flemming D Merrill clk Prothonotary's ofc r Royersford
—Edw W (Kath L) motor mn h 141 W Marshall
—Eliza C wid Wm r 141 W Marshall
Fleschultz Ulrich (Claire) 3d cook h 133 Rosemont av
Fletcher Mary J Mrs hairdrsr Anna M Biddle h 152 W Airy
—Wm W mgr Salvation Army Store r Philadelphia
Flich Jas B (Fleurette N) hotel clk h 335 W Marshall
Flickman Alice wid Jos domestic h 4 Green
Fliegelman Ethel R clk Fliegelman Kiddie Center r 114 E Main
—Kiddie Center (Leon Fliegelman) 114 E Main
—Leon (Lena) (Fliegelman Kiddie Center) h 114 E Main
Fliegner Leo P r 1703 Powell
—Mary B Mrs maid Valley Forge Hotel h 1703 Powell
—Robt r 1703 Powell
Fling Harry B (Mary A) slsmn (Conshohocken) h 802 Buttonwood
Flocco Fred clk Montgomery Hosp r 120 Spring Mill av Conshohocken
Flohr Kath wid Geo domestic r 516 Hamilton
Flomm Jos slsmn Sun Ray Drug Co r Philadelphia
Flood Alma M tel opr Adam Scheidt Brewing Co r 26 W Wood
—Anne C ofc sec Norristown Penn Trust Co h 716 DeKalb
—Jas E r 26 W Wood

Kaiser Frazer
BOYER MOTORS INC.
Kaiser-Frazer
Henry J
Sales and SERVICE
624 W. AIRY ST.
Norristown Pa.
TEL. NOrristown 8-7500

THE SCHALL COAL CO.
FAMOUS READING ANTHRACITE
Office and Yard
GEORGE and STERIGERE STS.
Tel. NOrristown 5-0725

CLAYTON L. BROWN REAL ESTATE APPRAISALS 41 E. MAIN ST. Tel. NO 8-3400

Flood
—Jos r 526 Barbadoes
—Margt C sten r 26 W Wood
Flora Edith fcty wkr r 203 E Penn
—Ida Clara sewing mach opr Freece Larson Inc r 203 E Penn
—Jas (Louisa) lab h 203 E Penn
—Louis (Rose) lab r 400 E Main
—Rose mach opr Norristown Rug Mfg Co r 400 E Main
—Sal N (Mary L) carp h 24 E Spruce
Flore Danl J sls supvr Stroehman Bros Co r 821 Clover la Plymouth Valley
—Pasquale J (Corna Lee) mtcemn r 213 E Marshall
—Pasquale M mldr h 213 E Marshall
Floreck Mary A wid Jos J twister r 363 Prospect av B'port
Florence Beauty Shoppe (Mrs Florence Giambrone) 51 E Main rm 1
Florentine Robt A (Edna B) instructor h 26 S Wakefield J'ville
Florig Adolph J (Jean) (Florig Spring Shop) and wldr 906 E Main h 542 Eastburn rd B'port
—Albert J (Florig Spring Shop) r Yost rd Centre Square
—Jos F (Mary T) mach h 804 George
—Marie Mrs h 547 Kohn
Florigs Spring Shop (Adolph J and Albert J Florig) 906 E Main
Florino Marie T clk Federal Security Admn r Conshohocken
Flothmeier Fredk W Rev (Ida F) pastor StPauls German Evangelical Lutheran Ch h 204 E Oak
Flotte Agnes M wid Camille J h 810 DeKalb
—Mary A ofc sec r 810 DeKalb
Flournor Jas (Audrey) lab r 381 E Lafayette
Flower Henry G (May) condr h 1112 Astor
Flowers Richd T (Betty J) h 806 Buttonwood
Floyd Annabell B baker F W Woolworth Co r Conshohocken
—Frances E social service dir Montgomery Hosp h 33 Orchard la J'ville
—Jas C lab Earl R Kutz r Philadelphia
Fluck Fred supt Montgomery County Institution Dist Home r RD 1 Royersford
—Mary D tchr Eisenhower Sr High Sch r RD 1 Royersford
—Paul F whsemn Tose Inc r North Wales
—Saml A atndt Norristown State Hosp r 705 Russell Philadelphia
Fly Paul V (Margt T) asst to pres Tube Methods Inc r RD 3
Flynn Frank J mach McCarter Iron Wks Inc r Philadelphia
—John E (High, Swartz, Flynn and Roberts) and lwyr 40 E Airy r Narberth
—Kath R graduate nurse Norristown State Hosp r 920 W Marshall
—Mary r StJoseph's Protectory
—Ruth fcty wkr Am Asbestos Textile Corp r 401 Ford Conshohocken
Focht Seilers (Bessie) millwright h 216 Forest
—Victor A (Edna) kerosene and fuel oil h 809 Noble
—Victor A jr, fcty wkr r 809 Noble
—Wm H (Cath M) (Modern Heating & Plumbing) h RD 3
Foelker Alf B (Ellen M) h 234 Jacoby
—Ellen M Mrs prf rdr Norristown Times Herald r 234 Jacoby
—Geo M, USA r 234 Jacoby
—Harley M r 234 Jacoby
Fogarty Maurice F (Alice C) bartndr Little Brown Jug h 67 E 4th B'port
—Maurice F jr (Kathryn M) mill wkr h 480 Ford B'port
—Paul formn Phila Elec Co r Phoenixville
Foley Dry Cleaners (Robert L Foley) 54-56 E Spruce
—Eliz L slswn r 1636 Locust
—Eliz M r 123 Pearl
—Francis J clk r 27 E Chestnut
—Jas J (Marie F) carp 54 N Montgomery av J'ville h do
—John P (Anna E) chairmn Borough Zoning Comn h 1636 Locust
—Jos E (Evelyn) carp h 39 E Chestnut
—Jos F (Dorothy) cleaners h Port Indian rd nr Egypt st J'ville
—Mary Mrs domestic r ns W Airy 1 W Selma
—Mary J wid John J h 27 E Chestnut
—Robt L (Jean B) (Foley Dry Cleaners) h 209 DeKalb
—Thos sls rep Singer Sewing Mach Co r Ardmore
Follet Louis H acct John E Brogan r 1303 W Oak

Peoples Cleaners & Dyers
Montgomery County's Most Modern Cleaning Plant
573 EAST MAIN ST. TEL. NOrristown 5-0191

Follweiler LeRoy F textile wkr r 400 W Airy
Fondots Jos A (Eleanor M) rubber wkr h 131 W Main apt 8
Fonock John (Eliz) tire bldr h 413 Bush B'port
Fontaine A h 611 Swede apt 204
—Dennis J (Pauline D) reprmn r 608 Ford B'port
—John (Florence) driver Adam Scheidt Brewing Co h 63 Egypt rd J'ville
—John Wm r 63 Egypt rd J'ville
Food Fair Inc, John J Connolly mgr 105 E Main
Foraker Frank W (Elsie E) carp h 938 W Wash
Forbes Albert lab Penna Dept of Hwys r 13 Auchy rd Erdenheim
—Wm R (Jeanne) USA r 2 River Front
Force Ann W sorter Norris Lndry Co r 127 Buchanan Phoenixville
—Lester G wldr The Hilyard Co r Phoenixville
Forcinio Carrie Mrs dietn h 534 Stanbridge
—Dolores Mrs mach opr r 218 E Wash
Ford Cath mach opr Wildman & Swartz Inc r 162 W Airy
—Donald R (Jane M) dairy slsmn h 405 W Freedley
—E L r 231 W Main
—Edna cln Perfection Bakery r 151 W Airy
—Jas C (Ruth M) asst supt h Charles st King Manor
—Jas C (Edna C) jan h 151 W Airy
—John J (Anna O) h 214 Forest av
—Wm (Kathleen) bar clk r 419 E Oak
Foreign Service Home Inc, Geo K Karr pres Raymond Munshower sec John B Keyser treas 600 W Main
Foreman Cyrus G home service rep Phila Elec Co r Pottstown
—Paul H (Mae S) (Foreman's Luncheonette) h 332 W Fornance
Foreman's Luncheonette, Paul H Foreman restr 1225 Swede r 332 W Fornance
Foresta Mary E dept mgr A&P Super Mkt r Phoenixville
Foresto Francis (Seda) mill wkr h 1209 Arch
Forgay Wm G (Jemima) barber 1985 W Main J'ville h 1111 W Main
Forgione Jos L (Dolchie J) hoist opr h 347 Moore
—Rose opr True Form Corset Co r Bryn Mawr
Forgy Jas P slsmn h 611 Swede apt 104
Forman Eug acct 518 Swede r Philadelphia
Fornance Building 325 Swede
FORNANCE JOSEPH KNOX (Ruth R) attorney at law cor Penn & Swede tel NO 5-1140 h W Airy & Selma sts tel NO 8-0393
Forrer Warren E house heating slsmn Phila Elec Co r Philadelphia
Forrest Anna wid Jas r 905 DeKalb
FORREST E ARNOLD HON, Judge Court of Common Pleas, Montgomery County office Court House 400 Swede cor E Airy r Conshohocken, Pa
—Eug F (Emma A) firemn Norristown State Hosp h 764 Chain
—Joan studt r 905 DeKalb
Forsyth Duncan (Anna) mach h 530 Barbadoes
—Duncan jr, studt r 530 Barbadoes
—E Virginia drsmkr and gift shop 52 E Marshall r 315 Francis av Coleston
—Joyce sten r 1032 W Lafayette
—Robt A (E Virginia) slsmn h 315 Francis av Coleston
—Robt C (Helen J) auto service r 315 Francis av Coleston
—Wm R (Violet C) formn h 1032 W Lafayette
Fort Franklin H (Florence M) formn h 40 Egypt rd J'ville
—Marcella wldr Adolph J Florig r 547 Kohn
Forth Wm shop Aviation Auto Motor Parts r West Conshohocken
Fosbenner Darwin C (Virginia F) boiler mkr h 211 W Spruce
Fosbrenner Harry L (Clara A) garage 214 W Main r 701 W Logan
Fosco Albert D (Mary I) tube wkr r 268 Minor
—Anthony C, USA r 268 Minor
—Assunta wid Camillo h 268 Minor
—Mary opr L Frank Markel & Sons r 268 Minor Blk Horse
Foster Ann B wid Noah h 810 Noble
—Anna M wid Jas r 534 Chain
—Chas W (Lillian M) driver Crouthamel Motor Frt h 50 E Penn
—Jas E clk Phila Elec Co r 1417 Astor
—Jas E (Mildred) pay mstr h 1417 Astor
—Jas N tchr Eisenhower Sr High Sch r YMCA
—Jos P (Eleanor V) mech h 934 W Wash
—Mary E clk Bell Tel Co of Pa r RD 1

SHANNON COAL COMPANY
A. C. FLAD Prop.
FUEL OIL
Anthracite and Bituminous Coal
COKE
Tel. NOrristown 5-3953

TAXI
RADIO TAXI
NOrristown 8-1718
RADIO TAXI
NOrristown 8-1718

JAMES J. CARR
REAL ESTATE - INSURANCE
Tel. NOrristown 8-0427 402 DeKalb St.

Foster
—Matthew (Edna) pkr h 213 Hamilton
—Richd H telev installer r 1216 Astor
Foth Rosa cook r 1109 DeKalb
Fotheringham Mildred C tel opr r 851 George
Foulke David W (Helen P) steel wkr h 504 W Airy
—Eleanor E graduate nurse Norristown State Hosp r do
—Helen h 29 W Airy
—Saml M electn Norristown State Hosp r 29 W Airy
—Wilbert (Helen) lab h 2 Forest av
Foust Irving T (Margt) farm hand Norristown State Hosp r 127 W Airy
Fowler Calvin clk County Comnr's Ofc r Glenside
—Eva E sten r 2100 3d Coleston
—Haskell R (Margt) pntr h 554 Astor
—Margt Mrs clk Perfection Bakery r 554 Astor
—Robt J (Lucy G) wldr h 2100 3d Coleston
—& Wolfe Mfg Co Inc, Jos E Colen pres 301 W Oak
Fox A Regina wid John A h 1614 Pine
—Ada asst sec-asst treas Wildman Mfg Co
—Adelaide C clk Norristown Penn Trust Co r Audubon
—Aubra L (Rose F) plmb's hlpr h 820 Noble
—Bernadine E emp Norristown Box Co r 905 DeKalb
—Carlton S (Anne E) merchandising dept Continental Baking Co h Charles st King Manor B'port
—Chas W (Sararita B) h 131 W Main apt 7
—Chas W pay mstr County Treasurers Ofc r Hatfield
—Clarabelle S Mrs h 1544 DeKalb
—Elijah W (Sue G) h 530 Buttonwood
—Eliz R ofc sec P Frank Hunter jr and notary 9 E Airy r 1614 Pine
—Elmer B mech Groter Bodey Co r Center Square
—Eva J h 227 Chain
—Frances mill wkr r 905 DeKalb
—Frances C wid Albert h 1936 Juniata rd J'ville
FOX FREDERICK S pres, editor and treasurer Norristown Herald Inc h Washington Square Garden
—Geo C (Elsie W) mech eng (Phila) h 234 E Fornance
—Geo W (Emma J) h 513 Cherry
—H Hallman (Anna J) court house h 538 Hamilton
—Helen C buyer r 538 Hamilton
FOX HENRY I JR (Ruth E) insurance broker, surety bonds, real estate 402 W Marshall tel NO 5-2319 and 319 Swede tel NO 5-3735 h do—See page 30 Buyers' Guide
FOX & HONEYMAN, William F Fox, Robert W Honeyman lawyers 319 Swede tels NO 5-0763 and NO 5-0764
—Ida B r 227 Chain
—Jas L (Estella A) plmb 120 E Chestnut h do
—Jos J (Doris) reporter Norristown Times Herald r 120 Chestnut
—Jos R (Helen M) sec-treas Schuylkill Valley Grocery Co Inc h 1705 Powell
—Leon H (Rose J) lwyr 523 Swede h 1503 Boyer blvd Curren ter
—Marie waitress r 209 W Fornance
—Mildred (Bible House) h 710 Swede
—Mildred E hlpr r 1936 Juanita rd J'ville
—Miriam P tchr W Norriton Consolidated Pub Sch r 208 Valley rd
—Ruth Evans Mrs tchr Holland Sch r 319 Swede
—Thos C (Sarah L) mech h es Egypt rd 1 sw Trooper rd J'ville
—Walter G (Myrtle S) partsmn h 829 George
—Wm lab Penna Dept of Hwys r 352 River, W Monaynk
—Wm F (Eleanor C) (Fox & Honeyman) lwyr 319 Swede h 1514 Pine
Fragale Anthony clk Food Fair Inc r 209 E Chestnut
—Anthony (Philomena) jan Phila Elec Co h 244 E Penn
—Anthony jr (Mollie) r 244 E Penn
—Augustus rubber wkr r 227 E Oak
—Carmen C (Dolores) lab h 201 E Penn
—Frank (Sarah) h 227 E Oak
—Frank jr (Rose) magnesia wkr h 221 E Oak
—Frank J (Ann) electn h 110 Forest
—Nicola (Angelina) lab (B'port) h 337 E Penn
—Pasquale, USA r 244 E Penn

CITIES SERVICE
JAY GRESS, INC.
AUTHORIZED DISTRIBUTOR
Gasoline — FUEL OIL — Lubricants
P. O. BOX 425 Tel. NOrristown 8-2984

Fragale
—Paul (Anna M) steel wkr h 209 E Chestnut
—Paul J lab r 209 E Chestnut
—Phyllis T (Cozy Corner) r 209 E Chestnut
Fraizzi Sam (Josephine) lab h 522 Cherry
Francis Arnold pres Freece-Larsen Inc r Collegeville
FRANCIS ARTHUR R (Florence D) asst treas Norristown-Penn Trust Co h Oaks
—Dan h 340 DeKalb apt 7 B'port
—Perry (Frances) studt h 512 Stanbridge
—Warren Y lwyr 501 Swede r Collegeville
Frangiosa Angeline B mach opr r 44 Ross Mogeetown
—Anthony (Angeline) truck driver h 43 Ross Mogeetown
—Anthony P (Anna) millwright h 1338 Ridge rd Blk Horse
—Antonio (Rose) lab h ws Crawford av Blk Horse
—Carmen A (Virginia) utility mn r 223 Kelly's la Blk Horse
—Carmen J (Esther L) driver-slsmn r 526 E Marshal
—Gennaro J (Rose M) cement fnshr h 341 Jefferson Blk Horse
—Jesse (Philomena) rec clk r 723 DeKalb B'port
—Jos F (Rose) slsmn h 625 Sandy
—Louis J r 15 Chestnut Mogeetown
—Michl (Susan) lab h 15 Chestnut Mogeetown
—Nicholas (Louise) lab h 26 Ross Mogeetown
—Pasquale (Angelina) lab h 5 Diamond av Blk Horse
—Paul A lab h ws Crawford av Blk Horse
—Salvatore (Mary) h 4 Ross Mogeetown
—Victor N (Helen D) lab h 4 Diamond av Blk Horse
—Virginia Mrs emp L Frank Markel & Sons r 3 Kellys la Blk Horse
Frangiose Armand A (Pauline E) lab h 1734 Powell
—Wm (Rose) lab h 206 Franklin
Frank Beryl (Marcia) h 1207 Swede
—Carl E fibre wkr r 829 W Marshall
—Chas H (Edna R) mach opr h 208 Crooked la King Manor
—David (Rose H) employment agcy 51 E Main rm 30 h Philadelphia
—F Jean clk Met Life Ins Co r Center Square
—Marcia nurse Montgomery Hosp r 1207 Swede
—Mary E smstrs 208 Crooked la King Manor r do
—Ruth Mrs r 315 W Roberts
Frank's Cafe (Frank Carfagno) 313 E Penn
—Food Market (Frank Santini) 61 E 4th B'port
—Luncheonette (Frank Cuchara) 931 W Airy
Franke Godfred equip opr Pa Dept of Hwys r Perkiomenville
Frankel Ralph (Eva) knitter h 514 Stanbridge
Frankenberg Russell M (Sara B) clk h 1946 W Marshall J'ville
Frankenfield David (Marjorie) r 1957 Juniata rd J'ville
—Dorothy Mrs clk Speed-E Cleaners r Lafayette Hills
—Elmer lab Pa Dept of Hwys r Hatfield
—Herbert W (Pearl D) prntr 636 George h do
—Joan ofc sec Keystone Auto Club r 636 George
—Marjorie E Mrs bkpr Norristown-Penn Trust Co r 1957 Juniata rd J'ville
—Pearl D Mrs library asst Norristown Pub Library r 636 George
—Wayne agt Met Life Ins Co r Doylestown
Franklin Apartments 720 DeKalb
—John J farmer h 421 E Oak
—Kenneth E (Mildred H) ship clk Adam Scheidt Brewing Co r 1103 W Airy
—Nina M r 421 E Oak
—Steph D heating and plmb contr 418 E Main r Chestnut Hill, Phila
Franklinville Realty Co, Ralph B Strassburger pres John T McGuire v-pres Elias Sellers sec Fredk S Fox treas 410 Markley
Franklyn John (Cora) h 1713 Willow
Franks Chas (Dolores) service sta r 2044 W Main J'ville
—Dolores M sten Credit Bur of Montgomery County r 2044 W Main J'ville
Frantz C Nelson (Eliz J) gro 801 Green h do
—C Raymond clk r 801 Green
—Chas F (Dorothea R) mach opr h 1215 Locust
—Fredk W prsmn Norristown Times Herald r 713 Swede
—Horace H (Marian L) clk h 329 Sterigere

MYERS
DRUG STORE
Prescriptions Filled
TEL.
NOrristown
8-0637
328 DeKALB ST.
WE DELIVER

Drink
NOrristown
5-7306
"BUD"
CHARLES H. SCHIELE, JR.
Beverage Distributor
— BEER —
— SODA —
520½ GREEN

HERTZ DRIV-UR-SELF SYSTEM
CARS and TRUCKS FOR HIRE
300 W. ELM STREET Tel. NO 8-8450

Frantz
—John F (Helen P) chauf h 713 Swede
—John H (Verdell) chkr h 108 N Whitehall rd J'ville
—Kath asmblr r 647 George
—Margt A sten Eisenhower Sr High Sch r 539 Corson
—Walter (Bess) lab h 539 Corson
—Wm lab r 529 Astor
Franzke Selma r 12 Hartranft av
Franzone Chas (Jennie) spinner h 316 Francis av Coleston
—Ignazio (Anna) h 602 E Airy
—Jennie Mrs opr B'port Pants Co r Coleston
—Joann hairdrsr (Wayne) r 226 E Marshall
—Jos C (Geneoffa) textile wkr (B'port) h 210 W Spruce
—Jos W shaver dept Am Screw Co r 1501 Ridge rd Blk Horse
—Louis (Frances) lab h 226 E Marshall
—Louis J, USA r 1501 Ridge rd Blk Horse
—Mary tube mkr r 226 E Marshall
—Michl barber 1118 Markley r 753 Sandy
—Nellie Mrs weaver Norristown Rug Mfg Co r 1250 Pine
—Saml (Josephine) gro 1501 Ridge rd Blk Horse h do
Franzoni Saml (Nellie) spinner h 1250 Pine
Frasca Augostino G driver Tose Inc r Philadelphia
Fraschetta Frank (Doris) driver r 805 Green
Frascino Antonio (Annette) lab Norristown Magnesia & Asbestos h 367 E Main
—Nellie looper r 367 E Main
—Theresa M swtchbd opr B'port Natl Bank r 171 Liberty av J'ville
—Vincent J (Eliz T) bkpr Norristown Times Herald h 171 Liberty av J'ville
Fraser Janet R r 512 Mill B'port
—Wm (Roberta M) shop formn r 512 Mill B'port
—Wm C studt r 512 Mill B'port
Fraternal Order of Eagles 832, 115 Holstein B'port
—Order of Orioles
Nest No 152, Raymond A Pickel jr, pres John Raudenbush sec meets 1st and 3d Tuesdays at 207 Swede
Supreme Nest, Jas V Mannion supreme sec 29 E Main rm 50
Fratt Arleine flwn J F Spillane 5c & 10c Stores r 220 W Wood
—Harry C (Eliz F) h 524 Kohn
—Jas Z 3d (Arline C) boro police h 220 W Wood
—John (Louise) formn h 15 E Oak
—Lois L teller Norristown Federal Savings and Loan Assn r 33 W Spruce
—Walter F (Caroline) tinsmith h 33 W Spruce
—Wm h 1 Water
Frattone Dolores E Mrs bkpr B'port Natl Bank r 27 W 5th B'port
—Geo R (Dolores E) woolen mill wkr r 25 W 5th B'port
—Jeannette A ofc wkr r 27 W 5th B'port
—Pasquale (Julia) stone quarry wkr r 27 W 5th B'port
Fraunfelt Wm mach r 205 W Main
Frazier Herman M (Doris) h 1038 Willow
—Margt studt r 1405 Markley
—Ralph B (Maude F) slsmn h 1405 Markley
—Saml patrolmn Phila Elec Co r West Chester
Freas Chas H (Norma E) formn h 210 W Johnson hwy Coleston
—Chester A (Emma E) carp Norristown State Hosp h 665 Corson
—Clarence (Eleanor I) mach h 719 W Lafayette
—Edw C (Ruth O) electn Hugh J McCabe h 711 George
—Edw G (Helen) jan Court House h 526 Chase
—Elsie M r 108 W Wood
—Herbert A atndt Norristown State Hosp r 1201 Stanbridge
—Horace M (Ellen C) mtcemn (Plymouth Meeting) h 617 W Lafayette
—Leonard J (Jane) carp r 19 W Oak
—Lillie S wid Clarence H h 416 W Airy
—Russell S (Agnes) treas Universal Engineering & Constn Corp r 4011 Warner rd Lafayette Hills
—Shirley fcty wkr r 719 W Lafayette
—Wilfred linemn Phila Elec Co r Whitehall rd RD 3
Frech Henry L acct 315 Swede rm 302 h 909 DeKalb

NORRISTOWN-PENN Trust Company EST. 1888
Member Federal Deposit Insurance Corporation
Member Federal Reserve System

Fred's Diner (Fred Kaufmann) 900 E Main
—Shoe Service (Alfred Daloisio) 618 W Marshall
Frederick B Frank enginemn Norristown State Hosp r Souderton
—Francis lab Earl R Kutz r Audubon
—Francis (Josephine) shovel opr r 604 E Main
—Garvin orderly Montgomery Hosp r 230 Kohn
—Henry B carp Earl R Kutz r Audubon
—Henry B jr, lab Earl R Kutz r Audubon
—Jacob B carp Earl R Kutz r North Wales
FREDERICK L EARL (Helen) warm air heating, roofing & sheet metal work 1447 W Main tel NO 8-1446 h 549 Walnut Royersford, Pa tel Royersford 464-M—See page 29 Buyers' Guide and right side lines
—Louis W (The Nut Shoppe) h 403 Swede
—Victor M (Betty J) reprmn r 1423 Arch
—Wm C (Martha R) jan h 804 DeKalb
Fredrick Jean Mrs (Jean's Sweet Shop) h 1037 W Airy
Free Wm A (Laura L) clk h 539 Buttonwood
Freeborn Jas (Frances) tchr h 805 Stanbridge
Freece-Larsen Inc, Arnold Francis pres Freeland S Cornish sec W C McAllister treas 601 W Wash
Freed Alice V wid Harold H h 202 Green B'port
—Cora K wid John G h 1424 Locust
—Harry Z (Mary L) mach opr h 427 Forest av J'ville
—Russell slsmn Stroehmann Bros Co r Salfordville
—Sylvanus L carp Earl R Kutz r Lansdale
—Wm J plate mn r 202 Green B'port
Freedley Edith G h 1609 DeKalb
—Eleanor H r 1609 DeKalb
Freeman David mgr Heywood Hall Constn Co r Philadelphia
—H and Son Inc, Ralph C Ludwig mgr pants mfrs 000 Maris
—L Walter dispatcher Phila Elec Co r Royersford
—Richd r 849 Thomas
—Robt L (Edith M) lab Norristown Brick Co Inc
—Sadie r 639 E Airy
—Walter D lab Pa Dept of Hwys r 511 S Main Hatfield
—Willie (Lucille J) chef cook r 203 E Marshall
Freese Leon J (Ida B) mil hand I F March's Sons h 618 Kohn
—Martin (Mary) mech h 119 Knox
—Minnie V wid Alf C asst librn Christian Science Reading Rm h 19 Stanbridge
—Vernon C (Kathryn) sawyer h 658 Corson
Freidburg Jos slsmn (Phila) r 1416 Locust
—Yatta smstrs Norris Bedding Co r Philadelphia
Freiler Florence M head nurse Montgomery Hosp r do
Freilich Hyman (Ida) (Bridgeport Pants Co) r 28 E 4th B'port
—Isaac (Freda) gro 800 George h do
—Saml mgr B'port Pants Co r 28 E 4th B'port
Freischmidt Emil R h es Egypt rd 1 n Trooper rd J'ville
French Eliz Mrs r 19 W Chestnut
—Eliz Mrs mach opr h 815 Swede
—J Hansell pres J Hansell French Inc r RD Collegeville
—J Hansell Inc, J Hansell French pres Saml H French 4th, v-pres Percy L Beal sec-treas paint dlrs 516 W Marshall
—Saml H 4th, v-pres J Hansell French Inc r RD Collegeville
Freshley Benj J atndt Norristown State Hosp r 1929 N 9th Phila
Fretz Asher B mech Chas W Mann Motor Co r RD 1 Souderton
—Cora G clk Met Life Ins Co r 1411 Arch
—Earl J (Cath) clk r 1525 Powell
—Emma G r 1411 Arch
—Howard carp Earl R Kutz r Ambler
—Howard G clk Dr J Lawrence Eisenberg r 1411 Arch
—Jacob M h 1411 Arch
—John M N (Lillian M) carrier PO h 551 Stanbridge
—Margt E grad nurse Norristown State Hosp r 101 Towamanuirs Lansdale
Frey and Forker (Harry H Lausch) hatters 224 W Main
—Howard B (Mary E) mach h 1431 Willow
—Jennie D r 1000 Swede
—Jessie studt nurse r 1301 Powell
—Oscar B (Gertrude T) h 1122 W Airy

Good Wood to Work With
Tel. NO 5-0278
Norris Lumber Co.
Lumber

FRANK H. BOVE
Real Estate
Insurance
Mortgages
FOREIGN EXCHANGE
MONEY ORDERS
STEAMSHIP AGENCY
24-HOUR AUTO TAG SERVICE
400 De Kalb St.
Tel.
NOrristown 5-3311

Plenty of Electricity and Gas is Ready For Your Every Need . . . Now and in the Future

Philadelphia Electric Company
212 DeKALB STREET

CHATLIN'S
"Famous For Famous Brands"
Tel. NO 5-2000 MAIN and MILL STS. NORRISTOWN

Frey
—Wm S sec-treas Main Line Transfer Co and sec-treas Phila & Western Railroad Co r Drexel Hill
Frey's Sandwich Shop (Atmore D Bright) 14 W Main
Freyberg Edmond E (Ella) mach Luster Jordon Mfg Co h 741 George
—Walter M tchr (Phila) r 741 George
Freyer Elsie V Mrs clk B E Block & Bros Inc r 520 Astor
Freyman Leon (Elsie F) phys 507 W Main h do
Fricano Dorothy R looper r 1323 Arch
—Mary A opr True Form Corset Co r 1323 Arch
Frick Carl W (Alice M) supt (Phila) h 14 N Jefferson av J'ville
—Helen W Mrs sten Wm M Keen Est h 34 Centre av J'ville
—Leroy K (Rachel L) carp h ns Norris City av
—Susanna h 23 W Basin
—Willis (Wilmenia) h 1433 Markley
—Willis G (Dorothy R) phys 818 DeKalb h 327 Hancock av Coleston
Friday A supvr Phila Elec Co r Phoenixville
—Arth F ordermn Phila Elec Co r Phoenixville
—Arth W supvr gas dist Phila Elec Co r Phoenixville
—G Carl (Evadne P) plmb h 814 George
—Harriet A r 706 DeKalb B'port
—Harry C plmb 706 DeKalb B'port h do
—Jos H r 23 E Rambo B'port
—Lorraine r 210 E Spruce
—Odell D (Vertie L) rigger h 210 E Spruce
—Odell D jr, lab r 210 E Spruce
—Vertie L hlpr nurses home Montgomery Hosp r 1301 Powell
—Walter F (Jennie) USA h 518 Walnut
Friedberg Benj (Lena) (Norris Bedding Co) r Philadelphia
—Calvin F (Jean D) ofc mgr Glenside Whol Co h 736 Buttonwood
—Gerald (Harriet) h 1015 Beech
—Herman (Claire) (Norris Bedding Co) r Upper Darby
—Max C (Glenside Wholesale Co) r Philadelphia
—Meyer A (Vena) (Glenside Wholesale Co)
—Morton J mech Glenside Whol Co r 1015 Beech
Friedeborn David R, USN r 2002 3d Coleston
—Harry (Florence H) drftsmn h 2002 3d Coleston
—Paul (Edna G) clk Schuylkill Valley Lines Inc h 104 W Wood
—Wm Y (Barbara G) h 927 W Marshall
Friedkin Robt B (Jessie I) opr r 644 Kohn
Friedl Roman J (Julia M) lab (Oaks) h 568 Noble
Friedman Anna Mrs treas Friedman's New York Store Inc r 1213 W Main
—Isaac (Mary R) slsmn Friedman's New York Store Inc h 812 Noble
—Janet merchandising r 1213 W Main
—Manuel (Alice) mech eng h 725 W Marshall
—Martin L (Helen) sec Friedman's New York Store Inc h 1631 Locust
—Saml (Anna) pres Friedman's New York Store Inc h 1213 W Main
Friedman's New York Store Inc, Saml Friedman pres Martin L Friedman sec Mrs Anna Friedman treas dry gds 14 E Main
Friel Agnes M Mrs clk B E Block & Bros Inc h 218 E Brown
—Eleanor clk r 218 E Brown
—Eliz M exam Wildman & Swartz Inc r 551 Kohn
—Francis E driver M Tose & Sons r 105 W 7th B'port
—Jas M (Hannah D) burner h 551 Kohn
—Jos F (Cath N) electn h 332 James
—Margt r StJoseph's Protectory
—Wm studt r 218 E Brown
Friemel Grace fcty wkr r 1113 W Lafayette
—Henrietta fcty wkr r 1113 W Lafayette
—Henry P (Florence C) carp h 1113 W Lafayette
Friend Edna M bkpr h 603 W Main
—Ellen fcty wkr r 632 George
—Frank r 529 Astor
—Frank G h 128 E Main
—Geo S (Crawford & Friend Architects & Engineers) and archt 315 Swede rm 512 r Plymouth Valley
—Henry P (Estelle K) (Crawford & Friend Architects & Engineers) and constn eng 315 Swede rm 512 h 1407 Oakland blvd Curren ter
—Henry P jr, studt r 1407 Oakland blvd Curren ter

DANIEL S. JOHNSON
Realtor — Insurance
SWEDE and PENN STS. Tel. NOrristown 8-0232

Friend
—Richd (Mary) lab h 930 W Main
—M bartndr h 557 Kohn
Friends Meeting House 828 Swede
Friendship Grille (Joseph H Granese) 236 E 4th B'port
Frisch Frances B wid Walter mach opr h 1640 Powell
Frisco Andrew (Pauline) lab h 420 Moore
—Anthony F (Gaetana) mach opr h 234 E Oak
—Carl T (Lillian F) punch opr h 819 Stanbridge
—Danl r 703 Swede
—Eileen pkr Freece Larson Inc r RD 2 Conshohocken
—Frank (Frances) hosiery wkr h 244 E Oak
—Gautana Mrs winder Norristown Rug Mfg Co r 214 E Oak
—Geo member B'port Bd of Educ r Ford st and Union av B'port
—Geo V (Helen D) (George's Upholstery Shop) h 550 Prospect av B'port
—Gus (Lillian) steel wkr h 452 Moore
—Jeannine atndt Norristown State Hosp r 313 E Elm Conshohocken
—John r 1516 Sterigere J'ville
—Kathryn (Kath-Lee Beauty Salon) r 703 Swede
—Michl J (Josephine M) prsr (Conshohocken) h 723 Chain
—Michl M (Myrtle B) electn h 222 Coates B'port
—Nancy J clk r 550 Prospect av B'port
—Thos (Mary) lab h 703 Swede
—Wm A (George's Upholstery Shop) h 1003 W Main
Frith Donald R r 231 W Main
Fritts Edna P Mrs ch sec Calvary Baptist Ch r RD 3 Washington Square
Fritz Amanda C mach opr r 810 Swede
—Chas J personal mgr Norristown Magnesia & Asbestos Co r RD 11
—E Dorothy Mrs smstrs h 815 Swede
—Emma opr True Form Corset Co r 138 W Marshall
—Kay E h 810 Swede
—Ralph (Patricia) chem eng h 925 W Marshall
—Ralph B (Amanda G) h 553 Stanbridge
—Ralph C (Mary L) chem eng r 553 Stanbridge
—Wm A (Lillian T) electn h 138 W Marshall
—Wm S (Hattie K) asst deputy recorder County Recorder of Deeds Ofc r 553 Stanbridge
Frock Frank R mach opr Plandex Corp r Ridge rd RD 1 Phoenixville
—Jas W mach opr Plandex Corp r Phoenixville
—Margt h 555 Kohn
Fromm Erwin K (Alba D) electn h 815 Bush B'port
Fronefield Anna E wid Jesse h 506 Chain
—Bertha h 520 Swede
—Jesse (Edna M) emp Norristown Box Co h 16 W Spruce
—Percy (Martha) h 1000 W James
—Wm W emp Norristown Box Co r Lincoln Hotel
Frost Helen B Mrs woolen winder r 152 E Front B'port
—Manuel (Bernice) dentist 601 W Main h do
—Saml mgr Textile Wkrs Union of Am CIO r Pottstown
Frueh Arnold asst sec Phila & Western Railroad Co r West Philadelphia
Fry Chas W (Alice W) plmb h 620 George
—Clarence H (Mabel A) mgr Jeffersonville Golf Club h ss W Main opp Potts av J'ville
—Clyde R (Dorothy W) (Fry, Hoch & Morgan) CPA 29 E Main rm 36 h 1946 Juniata rd J'ville
—Earl bartndr The Oyster House r Philadelphia
—Earl R (Dorothy A) bartndr h 926 W James
—Ella W wid Wm H h 1211 Locust
—Florence E wid J Ashbourn h 124 W Freedley
—Florence S clk-typ r 124 W Freedley
—Grace inspector Norris Lndry r 1623 Pine
—Grace S marker Norris Lndry Co r 1623 Pine
—Hannah H wid Alvin S h 729 Haws av
—Hoch & Morgan (Clyde R Fry, Arthur W Hoch and Vernon W Morgan) CPA's 29 E Main rm 36
—Idella F wid Jacob E h 702 George
—John jr, clk PO r RD 3
—Paul (Betty) chauf h 1003 Cherry
—Paul S (Grace S) whol butter and eggs h 1623 Pine
—Robt P (Pearl L) clk h 1431 Pine

Alan Wood COKE
The Modern Domestic Fuel
High Carbon
Low Ash
More Heat
Less Waste
ALAN WOOD STEEL COMPANY
COKE and CHEMICALS DIVISION
Main Office CONSHOHOCKEN, PA.
Plant SWEDELAND, PA.
PHONE
NOrristown 8-4800
REPRESENTATIVE DEALERS LOCATED EVERYWHERE IN EASTERN PENNA. SOUTHERN N. J. DELAWARE and MARYLAND
Alan Wood COKE

JOHN J. CORSON
REAL ESTATE — INSURANCE
33 W. MAIN STREET Tel. NO rristown 5-8585

Fry
—Roland A (Margt M) wrapper Stroehmann Bros Co h 539 Barbadoes
—W Conwell (Kathryn K) h 1941 W Main J'ville
—W Conwell jr, studt r 1941 W Main J'ville
—Walter C h 1503 Juniper
—Willis E (May) electn Coleman & Schmidt h 35 Centre av J'ville
Fryer Elsie V wid Orion L clk h 520 Astor
—Gerald K (Betty) lab r 28 W Airy
—Hannah C wid John B h 28 W Airy
—Jeanette sten Wildman and Swartz Inc r Spring Mount
—John C (Ruth E) steel wkr h 207 Hamilton
—Jos bottler Adam Scheidt Brewing Co r Old Arch rd RD 4
—Katie trimmer h 406 W Marshall
—Katie M Mrs hsekpr r 919 W Main
—Martha A wid Jonas K h 701 W Marshall
—Naomi A clk Nelson Dairies Inc r 701 W Marshall
—Robt A cash Nelson Dairies Inc and notary 1920 W Marshall J'ville and 701 do r do
—Saml L (Anna E) auctioneer h 207 W Spruce
—Saml L jr, clk r 207 W Spruce
—Stanley F box mkr Grater Bodey Co r Spring Manor
—Viola B pairer h 225 E Elm
—Wm G (Dorothy E) whol tobacco wkr r 36 W 5th B'port
Fuchslocher Aug E (Eliz M) mach h es School la 4 s W Main J'ville
—Eliz M Mrs cafeteria wkr W Norriton Cons PS r es School la 4 s W Main J'ville
—Fred G (Anne) slsmn h 924 W Marshall
Fugger Godfred S h rear 1651 Markley
—Ursula slswn r 1651 Markley
Fugo Alf J (Elsie S) gro 621 Green B'port h do
Fuhrman Earl H (Edith M) h 718 Cherry
—Esther Mrs r 555 Stanbridge
—Gladys M teller r 718 Cherry
Fuller Lawrence J mgr Plandex Corp r Audubon rd RD 1
Fulmer Arth W (Emma E) pntr h 215 E Wood
—Audrey K bkpr Montgomery Trust Co r 734 Stanbridge
—Doris L wldr r 215 E Wood
—Francis ship clk Norristown News Agcy Inc r 661 Chain
—Gladys studt nurse r 1301 Powell
—Hiram M (Evelyn K) drill press opr h 11 N Jefferson av
—Jack (Audrey) clk r 734 Stanbridge
—John G (Anna) wldr McCarter Iron Wks Inc h N Lane st and Butler pk Harmonville
—Joyce A slswn S S Kresge Co r 215 E Wood
—M Francis (Marion E) clk-driver h 1019 DeKalb
—M Frank (Anna S) insp h 147 W Penn
—Mabel mangle wkr Norristown Damp Wash r 148 W Penn
—Marjorie S wldr r 215 E Wood
—Mary E wid John D h 138 Ann
—Milton F (Mabel A) pntr 148 W Penn h do
—Saml T (Marguerite) motor vehicle supvr h 1924 Juniata rd J'ville
—Wm r 652 Corson
—Wm route mn Norristown News Agcy Inc r Ambler
—Wm A ordermn Phila Elec Co r Phoenixville
Fulton John W (Annie M) diesel hlpr h 125 Stanbridge
—Margt T instr Dansarts Studio r Front st B'port
—Nancy recpt Chas N Gross r 1538 DeKalb
—Nancy M ofc asst r 18 W Front B'port
—Nettye B h 1126 W Airy
—Ralph J (Olive Z) mach h 508 W Airy
—Richd E linemn Phila Elec Co r Schwenkville
—Ruth C r 125 Stanbridge
—Saml W (Margt F) drill press opr h 18 W Front B'port
—Walter E farmer r 1126 W Airy
Funk G Keith (Culligan Soft Water Service) r 111 S 8th, North Wales
Furey Francis J (Anna E) mill wkr h 824 DeKalb B'port
Furillo Michl A (Eliz) wldr h 417 E Basin
Furlong Eliz clk h 224 Chain
—Hortense weaver Am Asbestos Textile Corp r 1003 Stanbridge
—Mary R wid Harry domestic h 1106 Green

Established 1886
I. F. MARCH'S SONS
Phone NO 8-0425
LUMBER BUILDING MATERIALS COAL
BOXES AND CRATES NAILED OR IN THE SHOOK
FOURTH AND MILL STREETS BRIDGEPORT, PA.

Furlong
—Robt E (Hortense M) boro police h 1003 Stanbridge
Furlow Margt R Mrs asst clk Marriage License Bur and 3d asst clk Orphans Court r 515 Buttonwood
Furman Marie J sten Norristown State Hosp r RD 3
Furst Kathryn R tchr Abr Lincoln Sch r RD 4 Pottstown
—Wm M (Sara) textile eng h 1334 Markley
Fuschetto Cosmo (Antionette) lab h 321 Lucetta av Blk Horse
—Domiano (Yolanda B) lab h 225 E Chestnut
—John J constn wkr r 225 E Chestnut
—Susan twister r 321 Lucetta av Blk Horse
Fusco Adeline M sten r 26 E Elm
—Adolph U (Marie J) (A & F Market) h 341 Manor av Blk Horse
—Antoinette M r ns Coleman av Blk Horse
—Antonia wid Antonio r Coleman av Blk Horse
—Armand lab r 13 Chestnut Mogeetown
—Avelia B ofc sec r 227 Hurst B'port
—Carmen R (Rosalie) truck driver Zimmerman Paper & Supply Co h 232 Minor
—Domenico (Margt) constr wkr h 26 E Elm
—Emilio P (Margt E) pharmacy 1021 W Airy r 1211 E Ridge Pike
—Eug J (Mary R) elev opr h 109 Knox
—Fernando C (Phyllis C) (A & F Market) h 228 E Fornance
—Francis clk Acme Market r Elm st DeKalb
—Gerald (Lucy) cemetery memorials 1324 DeKalb King Manor
—Gilbert L reporter Norristown Times Herald r 227 Hurst B'port
—Girard M agcy wkr r 26 E Elm
—Grace wid Alfonso N gro 1408 W Marshall J'ville h do
—Leonard (Mary) header opr Am Screw Co h 227 Hurst B'port
—Leonard R jr (Philomena P) shipper h 313 Prospect av B'port
—Lucia wid Ernesto W h 1211 Ridge rd Blk Horse
—Margt B clk Drug Store r 1211 E Ridge Pike
—Mena R ofc mgr Morris Jewelers r 1211 Ridge pike RD 4
—Minnie R sten r 1211 Ridge rd Blk Horse
—Norma R tube wkr r 26 E Elm
—Paul J (Virginia M) supt (Lansdale) h 1319 Ridge rd Blk Horse
—Richd E (Mary J) plmb r 7½ Chestnut Mogeetown
—Rocco (Lena) lab h 13 Chestnut Mogeetown
—Rose M ofc sec United Steel Workers of Am CIO r 26 E Elm
—Vito J (Anna J) police h 7½ Chestnut Mogeetown
—Wm (Filomena) driver Norristown Damp Wash h 450 Moore
Fuss Claude L radio repr 321 Barbadoes r 738 Chain
—Harvey F (Bertha) mtce mn Norristown-Penn Trust Co h 738 Chain
—Harvey S jan Norristown-Penn Trust bldg r 738 Chain

G A R Memorial Home 16 W Marshall
Gaasche Herbert J lab r 715 Kohn
—Hilary J (Lydia T) acct h 114 Hartranft av
—Jas T (Alice M) crane opr h 210 E Elm
—John J (Adeline) h 239 E Marshall
—Jos J, USA r 715 Kohn
—Mary Edna r 210 E Elm
—Merrill T (Mary E) asst supt Municipal Garage of Norristown h 328 James
—Millie wid Wm h 715 Kohn
—Nellie C Mrs maid Valley Forge Hotel h 1104 Green
—Nellie M Mrs sorter Norristown Lndry Co r 638 George
—Wm J lab r 715 Kohn
Gabel Henry G (June K) slsmn h 1207 Astor
—Richd H (Virginia D) h 1717 Williams way J'ville
—S Landis (Edna V) mgr h 1715 Williams way J'ville
Gabriele Carlo (Theresa) railroad wkr h 125 W 5th B'port
—John C, USA r 125 W 5th B'port
—Nicholas r 113 W 2d B'port
—Nick (Edna) lab h 336 E Airy
Gabriella Vincenza (Gisella) h 445 Depot B'port
Gadd Warren C (Ruth) mill hand h 311 Haws av
Gadonas Saml (Eliz) (The Clock) r Riverview and Hampton rds Belmont ter RD 1, B'port

L. EARL FREDERICK
Iron
Fireman
Products
Warm Air
Heating
Roofing
and
Sheet Metal
Work
1447
W. MAIN
Tel.
NO rristown
8-1446

ROBERT
J.
SNYDER
Norristown's
Fine
Jeweler
Tel. NO
5-2961
12 E. MAIN
STREET

FREE HOME DELIVERIES
CHICCO Beverage Company
TELEPHONE NO rristown 5-0538

Gadzicki Anthony (Josephine) box mkr I F March's Sons h 45 W Rambo B'port
—John A (Florence R) lab h 663 Kohn
—Jos J agt Met Life Ins Co r Hampton rd B'port
—Paul (Pauline) paper mkr h 19 E Rambo B'port
—Walter F (Mary) agt Met Life Ins Co r 19 E Rambo B'port
Gaetano Chas (Dolores) newspaper wkr h 214 E Oak
Gaeto Anthony (Virginia) acct h 26 E 4th apt 2 B'port
—Michl (Jean) wrapper r 50 W Front B'port
—Teorino (Rose) crossing tndr h 50 W Front B'port
—Vincent hosiery wkr r 50 W Front B'port
Gaffey Arth F elec formn r 1044 DeKalb
Gage Essie Mrs domestic Fair Villa Nursing Home h 2010 Juniata rd J'ville
Gagliano Anna Mrs gro 600 Sandy r 604 do
—Anthony osteopath 650 E Marshall r Plymouth Valley
—Cath clk r 604 Sandy
—Jos (Anna) (Modern Method Shoe Repairing) h 604 Sandy
—Josephine clk r 604 Sandy
—Martha r 604 Sandy
Gaines Beatrice atndt Norristown State Hosp r 2519 Cumberland, Phila
Galanti Alf (Mary) mtce mn h 18 E Marshall
—Alf (Mary L) mtce mn h 311 Green
—Anthony truck driver r 353 E Marshall
—Frank (Carmela R) (Galanti Welding Shop) h 1218 Tremont av
—Gloria cash Stern's r Conshohocken
—Jas (Helen) (Galanti Welding Shop) h 353 E Marshall
—John tire wkr r 353 E Marshall
—Julia bulber r 353 E Marshall
—Welding Shop (Frank and Jas Galanti) 220 Conshohocken rd Blk Horse
Galbreath Ernest J (Doris S) cement wkr r 18 W Freedley
Galeone John (Adeline E) screw mach opr r 3 Diamond av Blk Horse
Gallager Donald A (Waters, Cooper & Gallager) and lwyr 514 Swede r Jenkintown
Gallagre Elhen C lab r 139 W Marshall
Gallagher Annie T h 116 E 4th B'port
—Bernard J jr, court reporter Court of Common Pleas r Haverford
—Bernard P chem r 108 E 4th B'port
—Bernard R plant hlpr r 218 Holstein B'port
—Cath wid Thos h 528 Norris
—Cath G doffer r 314 Prospect av B'port
—Danl agt Met Life Ins Co r Lansdale
—Danl F r 420 W Lafayette
—Dolores M studt r 21 E Rambo B'port
—Dorothy A clk-sten r 452 Depot B'port
—Edna Mrs fcty wkr h 339 E Main
—Elsie nurses' aid Sacred Heart Hosp r 1400 DeKalb
—Eug V dep clk US Collr of Int Rev 315 Swede rm 200 r Roxboro
—Evan wtchmn r 208 DeKalb B'port
—Francis J (Elsie M) clk Acme Market h 13 W Spruce
—Gerald A, USN r 21 E Rambo B'port
—Grace C sten (Phila) r 420 W Lafayette
—Helen M bkpr (Phila) r 420 W Lafayette
—Hugh W (Stephanie A) spinner h 222 E Fornance
—Jas Rev asst pastor Holy Saviour RC Church r 407 E Main
—John r 400 Barbadoes
—John H (Mary A) woolen mill wkr r 21 E Rambo B'port
—Jos slsmn Penn-Jersey Auto Stores Inc r Philadelphia
—Jos A jan r 441 Depot B'port
—Jos P (Marie E) court reporter Orphans' Court h 563 Hamilton
—Kathryn P clk B E Block & Bros Inc and notary 11 W Main r 420 W Lafayette
—Mary B slswn B E Block & Bros Inc r 351 E Penn
—Mary C Mrs h 218 Holstein B'port
—Mary E h 420 W Lafayette
—Mary E wid John J h 314 Prospect av B'port
—Mary E wid Patk J h 108 E 4th B'port
—Mary Eliz Y sten Robt J Snyder r 13 W Spruce

W. H. KNEAS LUMBER CO., INC.
LUMBER — MILLWORK — COAL — FUEL OIL
Telephone NO rristown 5-2975 800 E. MAIN ST.

Gallagher
—Michl A (Helen A) h 812 Buttonwood
—Patk F (Marcella C) mule opr r 218 Holstein B'port
—Sarah wid Walter h 106 DeKalb B'port
—Stephanie B Mrs beauty shop 254 Hurst B'port r 222 Fornance
—Susan r 441 Depot B'port
—T Jos jan Tose Inc r 474 Ford B'port
—Theresa S fiscal acct clk r 452 Depot B'port
—Thos fcty wkr Am Asbestos Textile Corp r 108 Chain
—Thos J (Stella A) formn h 452 Depot B'port
—Wm (Rose M) truck driver r 701 DeKalb B'port
—Wm R (Cath M) bldg contr 180 Liberty av h do
Gallaway Earl (Alice) lab r 545 Noble
Galleo Eleanor Z Mrs tel opr r 409 Holstein B'port
Galleone John mach tndr Am Screw Co r RD 3, Diamond av
Gallhagre Eliz V wid Harry h 139 W Marshall
Gallo Alfonso (Jennie) wool comber h 350 Moore
—Anthony (Josephine) wool wkr h 215 Jacoby
—Benj (Eliz) lab h 511 Moore
—Carlo (Mary) h 804 E Fornance
—Chas (Mary) driver Norristown Hauling Co h 122 Wayne av
—Chas S bolt dept Am Screw Co r 122 Wayne av
—Congetta Margt studt r 350 Moore
—Frank (Frances) sanitation wkr h 421 W Fornance
—Frank (Mary) trucking h 300 E Marshall
—Frank D lab Am Screw Co r 122 Wayne av
—Frank H (Lucy R) trucking 300 E Marshall h do
—John (Lillian) furnace wkr h 255 E Main
—Jos (Mary) lab h 207 E Chestnut
—Jos F studt r 421 W Fornance
—Mary Mrs winder Norristown Rug Mfg Co r 150 W Penn
—Michl R (Lena) osteo phys 1101 W Main h do
—Salvatore J r 32 E Oak
—Steph (Lillian) lab Norristown Magnesia & Asbestos Co h 32 E Oak
—Theresa wid Francesco h 251 E Main
Galloway Earl (Rose) lab Norristown Magnesia & Asbestos Co h 354 E Penn
Galluzzo Albert (Pauline) jan h 438 E Marshall
—Wm A (Nancy) dispr r 438 E Marshall
Gally Albert E plmb Norristown State Hosp r 11 Centre av Lafayette Hill
Galpert Bernard (Freda) (Norristown Bargain House) h 124 E Main
—Esther studt r 124 E Main
Galullo Albert A studt r 44 E Oak
—Fred (Mary) barber 44 E Oak h do
—Nicholas (Helen E) shoe repr 511 W Marshall h 236 E Marshall
—Nicholas J (Ethel M) (Bridgeport Garage) h 428 E Marshall
—Raymond J studt r 44 E Oak
—Richd M radio reprmn Roy H Cressman r 44 E Oak
—Simon (Bridget) lab Norristown Magnesia & Asbestos Co h 428 E Marshall
—Theresa bkpr The Peoples Natl Bank of Norristown h 236 E Marshall
Galvin Edw F r 1012 DeKalb B'port
Galzinski Jos (Vera) mach opr h 340 E Penn
Gambale Nicholas (Liberta) lab r 9 Chestnut Mogeetown
Gambino Anthony R (Rose L) lab h 35 Jacoby
—John L r 413 Green
—Jos (Anna) dynamiter h 413 Green
—Jos jr, studt r 413 Green
—Ralph A r 35 Jacoby
—Ralph A, USAF r 413 Green
Gamble Agnes jan Thos J Stewart Jr High sch
Gambone Aida T hosiery wkr r 1330 Harding blvd
—Alba tel opr r 902 Noble
—Alf, USMC r 413 E Marshall
—Alphonse A (Ida) reprmn (Swedeland) r 1253 Ridge rd Blk Horse
—Alphonso D (Margt L) stock clk h 826 Buttonwood
—Anna sec r 59 N Jefferson

LYLBURN H. STEELE
Realtor
Insurance
414 DeKALB ST.
TEL. NO rristown 8-7022
SEE PAGE 51 BUYERS' GUIDE

YOUR CITY DIRECTORY MIRRORS the Commercial LIFE Of Your CITY

GIRVAN LINOLEUM SHOP
COVERINGS FOR
Floors — Walls — Countertops
Tel. NOrristown 8-6673 14 W. MARSHALL ST.

Gambone
—Anna Mrs drsmkr 548½ E Main r do
—Anthony lab r 817 Noble
—Anthony (Anna) mldr h 548½ E Main
—Antoinette M waitress r 634 E Main
—Archangela wid Carmine h 1253 Ridge rd Blk Horse
—Carmen kitchen wkr Montgomery Hosp r 1101 Green
—Carmen jr, driver (Ardmore) r 715 E Oak
—Carmen S (Yolanda D) spinner h 521 Grove B'port
—Chas (Millie) (Gambone Atlantic Service Station) h 1 E Basin
—Chas S (Anne) (Gambone's Atlantic Service Station) h 1706 W Sterigere J'ville
—Connie clk Salvatore J Gambone r 1101 Green
—Danl A (Yolanda M) barber 1973 W Main J'ville h 114 W Freedley
—Eleanor L clk Food Fair Inc r 715 E Oak
—Ernest A bottler Adam Scheidt Brewing Co r Conshohocken
—Eva wid Michl r 523 E Main
—Francis A fcty wkr r 634 E Main
—Frank (Jennie) mldr h 634 E Main
—Geo A (Olga) clk Norristown Hauling Co h 1136 Markley
—Grace R domestic wkr Norristown State Hosp r Walnut st King Manor
—Gerald, USA r 523 E Main
—Gilda fcty wkr r 902 Noble
—Gloria J r 548½ E Main
—Grace h 817 Noble
—Jack J (Eva M) fcty wkr h 418 Warren
—Jesse, USN r 548½ E Main
—John P (Barbara A) emp United Pipe & Supply Co Inc h 723 W Elm
—Jos (Elvira) (Joe's Quality Market) h 1317 Arch
—Jos sta atndt r 817 Noble
—Josephine wid Michl F h 209 Franklin
—Justo (Margt) wldr h 600 E Marshall
—Kenneth r 523 E Main
—Mafalda fcty wkr r 902 Noble
—Margt waitress Wonder Bar r 826 Buttonwood
—Margt J Mrs bkpr Norristown-Penn Trust Co r 600 E Marshall
—Mary wid Stanislaus h 413 E Marshall
—Mary G Mrs exam Wildman & Swartz Inc h 561 E Main
—Mary R Mrs floorwn Norris Rug Mfg Co r 439 E Marshall
—Michl cab driver r 1 E Basin
—Michl J clk United Pipe & Supply Co Inc r Conshohocken
—Norma T tel opr r 1330 Harding blvd
—Pasquale (Jennie) lab h 30 Ross Mogeetown
—Pasquale (Carmella M) lab Norristown Magnesia & Asbestos Co r 316 Jefferson
—Ralph (Janice) carp h 215 E Wood
—Ralph (Lena) lab h 715 E Oak
—Ralph J hosp wkr r 715 E Oak
—Rita A mach opr r 1132 Markley
—Robt G, USN r 548½ E Main
—Rosalia C hosiery wkr r 1330 Harding blvd
—Rose M Mrs kitchen wkr Montgomery Hosp h 59 N Jefferson av J'ville
—Salvatore (Lena) lab h 9 Chestnut Mogeetown
—Salvatore (Thomasina E) lab h 1132 Markley
—Salvatore (Cath) lab h 902 Noble
—Salvatore lab Norristown Magnesia & Asbestos Co r 131 W 6th av Conshohocken
—Salvatore ptrnmkr's hlpr h 1330 Harding blvd
—Salvatore studt r 902 Noble
—Salvatore J (Mary) gros 1101 Green h do
—Stanley C (Mary C) appr pntr h 435 E Marshall
Gamboni's Atlantic Service (Chas S Gombone and Chas Gambone) 201-03 E Main
Gambriel Robt H (Lucy M) formn Phila Elec Co h 59 N Schuylkill av J'ville
Gameweld Wm r 19 W Airy
Gampitelli D ordermn Phila Elec Co r Pottstown

YOU SAVE 10% OF YOUR INSURANCE PREMIUMS WITH THE
UNION MUTUAL INSURANCE CO.
509 Swede St. Tel. NOrristown 8-2633 Norristown

Ganavazos Anna sec Norristown School Dist r 641 Stanbridge
—Nicholas P countermn Coney Island Lunch r 641 Stanbridge (USA)
—Peter N (Necolitsa) (Coney Island Lunch) h 641 Stanbridge
Gander Edna G sec r 1115 Markley
—Mamie S wid Harry W h 1115 Markley
Gane Edna V asst purch agt P&W RR Co r Bryn Mawr
Ganley Anna M h 230 E Oak
—Helen H clk Adam Scheidt Brewing Co r Phoenixville
—Jas J jr (Vera D) core mkr h 1539 W Main J'ville
—Jas V studt r 131 W 4th B'port
—John H (Mary N) mach Luster Jordon Mfg Co h 131 W 4th B'port
—John L studt r 131 W 4th B'port
—Jos P guard r 230 E Oak
—Mary E wid Jos J r 1539 W Main
—Nancy R ofc wkr r 131 W 4th B'port
—Wm B (Caroline Y) tube wkr h 250 Minor
Gannon Edw J atndt Norristown State Hosp r 38 Main Inkerman
Ganser Biron (Eliz M) aud h 221 Nassau pl
—Helen A college librn r 200 E Freedley
—Herbert H (Bertha H) ofc 523 Swede h 1728 DeKalb
—Hiram B (Ellen O) h 321 W Fornance
—Jos B h 200 E Freedley
—Malcolm H (Katie K) h 1509 Arch
Gansert Howard F chkr Norristown Lndry Co h 820 George
—Marie A r 138 Stanbridge
—Warren S washer Norris Lndry Co h 138 Stanbridge
Gant Haroldo whsemn Romano Bros r 262 Maple Ambler
—Wm E lab Pa Dept of Hwys r Ambler
Garafano Carmella press driller r 360 E Main
—Geo frt hndlr Schuylkill Valley Grocery Co Inc r 360 E Main
—John A lab r 360 E Main
—Michl (Mary) gro 360 E Main h do
Garay Andrew A (Mary B) driver-slsmn h 450 Bush B'port
—Helen V domestic wkr Norristown State Hosp r 53 Columbus Swedesburg
—Jos M dairy wkr r 450 Bush B'port
Garber Alan M, USA r 206 W Fornance
—Apartments 207 and 300 DeKalb B'port
—Jos (Mary) lab r 1013 W Airy
—Michl G (Rosa) agt h 206 W Fornance
—Miles (Mary) clinical dir Norristown State Hosp h 194 N Whitehall rd J'ville
—Wm (Gene E) slsmn h 749 George
Gardeno Angeline textile wkr r 418 Warren
Gardiner Gilbert R, USA r 706 Stanbridge
—Wilfred O truck hlpr Tose Inc r RD 3
Gardner Emma R wid Chas r 19 S Whitehall rd J'ville
—Geo (Idella) constr wkr h 113 E Marshall
—Geo J sec Universal Eng & Constr Corp r Philadelphia
—John (Peggy A) steel wkr r 813 Violet
—John C whsemn Schuylkill Valley Grocery Co Inc r Phoenixville
—Leroy (Margt) drftsmn h 632 Stanbridge
—Paul constr wkr r 113 E Marshall
—Willis, USA r 113 E Marshall
Gardocki Walter mach McCarter Iron Wks Inc r 418 W 9th av Conshohocken
Gares Chas E driver r 505 Green
—Eleanore tray girl Montgomery Hosp r 1813 Chain
Garfinkle Simon (Lucille R) (Simon's Economy Store) h 338 W Marshall
Garges Joathan H (Pearl E) condr h 122 E Wood
—Joathan H jr, roofer r 122 E Wood
—Shirley V clk r 122 E Wood
Garis Arabell S tchr r 238 Jacoby
—Chas elev opr Montgomery Hosp r 505 Green
—Cora G wid John L h 238 Jacoby
—Eva waitress Beatrice Walters r Milner Hotel
Garlick Hugh P (Alice E) tool mkr h 607 W Main
—Melvin (Helen G) uphol h 125 Egypt rd 5 s School la J'ville
Garman Arth mech Norristown Floor Engineers r Cedar Hts

TIMKEN HEATING
MARCH HEATING CO.
Telephone NOrristown 8-6541
Office & Showrooms: 207 W. 4th, Bridgeport

Who Sells It?
Is Answered By the Classified Business Lists In this Directory

SIMPSON BROS.
SEEDS — FEED — GRAIN — FERTILIZERS
Poultry, Dairy and Garden Supplies
204 W. MARSHALL STREET Tel. NO rristown 8-1265

Garner Ella laby asst Dill Co Inc h 500 Buttonwood
—Geo r 549 Cherry
—Gertrude h 1031 Cherry
—Harvey A (Bessie G) mach (Phila) h 1608 Juniper
—Helen sten Norristown News Agcy Inc r 134 W Airy
—Helen Mrs clk h 516 W Marshall
—Jos E (Norma E) ftr h 366 W Main
—Lawrence M (Cath G) shirt ctr h 505 Kohn
—M Ella r 651 Haws av
—Margt R wid Albert R h 626 DeKalb apt 2
—Mary E supvr r 820 Cherry
—Sarah M h 331 Harding blvd
—Stanley radio repr 25 W Oak r 820 Cherry
—Verna M sten Harry M Sablosky and notary 10 E Main r 331 Harding blvd
—Wilford F (Rose) insulator h 820 Cherry
Garnet Benj (Emma) sta atndt Gulf Service Station h 13 N Jefferson av
—Edna M clk r 532 Green
—Harrison S jr (Anna M) ship clk Adam Scheidt Brewing Co h 16 Hartranft av
—Harry E (Josephine) mach opr h 343 E Marshall
—Meredith L studt r 532 Green
—Wm M (Edna M) boro wkr h 532 Green
Garofano Angeline clk r 360 E Main
—Lucy r 360 E Main
Garrett Daisey C wid Wm H fcty wkr h 1009 W Airy
—Mundoza F formn Norristown State Hosp r do
—Wm (Kathryn) studt r 10 Prospect J'ville
Garrick Theatre (Norristown Amusement Co) 214-220 W Main
Garrigan Eleanor M clk B E Block & Bros Inc r 709 Arch
—Eliz M slswn B E Block & Bros Inc r 709 Arch
—J Francis (Gertrude) chem wkr h 709 Arch
—John J paperhngr 709 Arch r do
—John P (Eliz H) driver-slsmn Nelson Dairies Inc h 1547 Willow
—Mary R emp Norristown Box Co h 810 Swede
—Paul J (Florence M) slsmn h 1615 Willow
—Sue F wid Frank V winder h 806 Swede
Garrison Alice H Mrs r 779 Kohn
—Frank L slsmn Sears, Roebuck & Co h 526 Swede
—Laura M wid Frank L r 526 Swede
Garside Emily I h 1116 W Airy
Gartin Anna studt r 621 W Marshall
—Anna M Mrs atndt Norristown State Hosp h 621 W Marshall
—Danl studt r 621 W Marshall
—Howard sec r 621 W Marshall
—Leo F (Mary A) barber 808 Green h do
Gartland Jean M ofc sec r 221 Chain
Garvey Danl R (Margt) personnel mgr h 114 E Main
—Regina H dental asst Albert Cartun r Conshohocken
Garvin Mildred wid John h 343 E Airy
Garwood Jos slsmn Sun Life Assurance Co of Canada r Erdenheim
Gary Anna Bell domestic r 906 Violet
—Ernest steel wkr h 906 Violet
—John jr (Dorothy M) lab r 527 Lafayette
—Marie R atndt Norristown State Hosp r Philadelphia
—Mary J Mrs r 1018 W Marshall
Gaskin John W lab Pa Dept of Hwys r Ambler
—Reginald hlpr Fair Villa Nursing Home r Philadelphia
Gaskins Margt M domestic r 7 E Lafayette
—Nathan (Irene) constr mn h 7 E Lafayette
Gaspari Amelia h 387 E Lafayette
—Emidio (Rose) lab h 223 E Penn
—Frank (Rachel) mech Norristown Magnesia & Asbestos Co h 16 Hancock av Coleston
Gasper John M (Millie C) (Gasper's Drug Store) h 1426 Locust
—Thos (Jennie) h 1739 Williams way J'ville
—Thos jr, studt r 1739 Williams way J'ville
Gasper's Drug Store (John M Gasper) 600 DeKalb

EARL H. BULER
Electrical Contractor - Wiring - Service and Repairs
105 KNOX STREET Tel. NO rristown 8-2083

Gass Chas W (Mable M) supvr h 1412 Sterigere J'ville
Gates Audrey Mrs h 1060 Willow
Gateway Diner (Jos A Guylas) ss W Main 4 e Trooper rd J'ville
—Service Station (Harry Collins, Harry Alstadt) ss W Main 3 e Trooper rd J'ville
Gatta Wm lab Penna State Hwy Dept r Stowe
Gatter Ernest F (Rachel C) wldr r 129 W 4th B'port
Gatto Anna B first cook Norristown State Hosp r 918 W Marshall
—Helen R maid Norristown State Hosp r 234 E Chestnut
Gauer J Harvey (Eva H) serv mgr London Motors Inc h 195 N Whitehall rd J'ville
—Sara L personnel supvr r 195 N Whitehall rd J'ville
Gauger Caroline M pkr Freese Larson Inc r 3 Buttonwood
—Chas A (Marjorie) carrier PO h 210 W Fornance
—Cornelia C slswn Hollywood Appliance Center r 1501 Juniper
—Geo M (Virginia M) (Robt J Drestin & Co) and acct 315 Swede rms 202-203 h 66 N Whitehall rd J'ville
—Martin (Ardyth) lab h 139 W Marshall
—Saml (Josephine) millwright h 118 Chain
—Wm (Caroline) truckmn h 3 Buttonwood
—Wm G (Laura W) ship clk h 322 Cherry
Gaughan Francis J Rev asst rector StPatrick's RC Church h 714 DeKalb
Gaugler Irvin Y lab Penna Dept of Hwys r E Greenville
Gaumer Saml B (Dorothy) organist and chior master StJohn's Episcopal Church h 1009 DeKalb
Gaun John T (Lucilla S) textile wkr (Phila) h 1639 Powell
—Lucilla S Mrs tchr Thos J Stewart Jr High sch r 1639 Powell
Gavalier Albert S whsemn Schuylkill Valley Grocery Co Inc r 95 Summit Swedeland
—Jos whsemn Schuylkill Valley Grocery Co Inc r 95 Summit Swedeland
Gavetti M F gas supt Phila Elec Co r Morton
Gavin John A storekpr County Supt Roads & Bridges r Bryn Mawr
—John J storerm formn Montgomery County Hwy Dept r Haverford
—Rita D packing dept Am Screw Co r Phoenixville
Gawthorp Mary S wid Henry A h 1801 DeKalb
Gay Anne Ward h 207 Haws av
—Sarah hsekpr Montgomery Hosp r 1103 Green
—Thom (Hennrietta) ins broker r 224 Joseph J'ville
Gaydos Peter pkr Continental Baking Co r Trooper
Gaynes Saml (Bea) lab h 311 E Chestnut
Gaynor Eliza M serv wkr Norristown State Hosp r 1107 Fayette Conshohocken
—Helen Mrs domestic r 141 Rosemont
—Jas firemn Norristown Water Co r Upper Merion
—Jas E watch firemn Norristown Water Co r RD 1, B'port
—Mercedes fnshr r 141 Rosemont
Gayser Helen sls clk S S Kresge Co r Conshohocken
Gazona Eleanor M lab r 210 Cherry
—Nicholas (Marie) restr wkr h 210 Cherry
Gazonas Augustus J (Rhea Jean) (Armitage Hotel) h 614 Swede
—Florence waitress r 117 W Brown
—Jas Y (Thelma) h 117 W Brown
—John J (Armitage Hotel) r 117 W Brown
Geaninini Jos dishwasher r YMCA
Gear Anna A r 243 E Oak
—Anne M r 30 E 4th B'port
—Cath S wid Richd S h 30 E 4th B'port
—Cath V r 107 W Wood
—Edw E (Myrtle) brkmn h 53 W Basin
—Edw G spinner r 202 W 4th B'port
—Edwin J (Kathryn M) councilmn B'port Boro h 127 W 4th B'port
—Geo F electn r 442 Depot B'port
—Geo V r 127 W 4th B'port
—John J (Mary M) h 442 Depot B'port
—Jos P (Helen M) clk h 508 Buttonwood
—Jos P jr, boro police 43 E Airy r 508 Buttonwood
—Leo S mldr r 1003 Green B'port

PHONE
NO rristown
8-1800
545
SWEDE ST.
LEWIS C. DETWILER
REALTOR
REAL ESTATE - INSURANCE

Consult
the
CLASSIFIED
LISTS
of the
DIRECTORY
If You
Would
Find
What You
Wish to
Buy

Gear
—Margt A wid Richd L h 202 E 4th B'port
—Margt M r 243 E Oak
—Margt M wid John E h 1003 Green B'port
—Mary F r 243 E Oak
—Michl r 820 Arch
—Patk (Amelia) truck driver h rear 1009 DeKalb
—Raymond J truck mech r 1003 Green B'port
—Richd C (Rose M) steward h 8 W 4th apt 5, B'port
—Richd J h 243 E Oak
—Thos F studt r 508 Buttonwood
—Thos F textile wkr r 30 E 4th B'port
—Thos J barber 67 W 4th B'port r 216 E Chestnut
Gearhart Archie G (Alice K) eng h 1323 Pine
—Dorothy A sec r 1323 Pine
—Ida r 762 Kohn
Geary Cath r 107 E Rambo B'port
—Eug lab h 809 Violet
—Margt E clk r 107 E Rambo B'port
—Wm A (Ruth A) auto mech h 319 W Fornance
Geatens Alice Mrs r 1020 W Marshall
—Jos P (Helen) acct h 1020 W Marshall
Gebert Geo lab Pa Dept of Hwys r Zieglersville
—Russell C (Lillian H) v-pres in charge production Jas Lees & Sons Co h 315 S Sterling, Elkins Park
Gebhardt Chas A mach Luster Jordan Mfg Co r Oaks
—Wm asst mgr Penna Mut Life Ins Co r Sandy Hill
Gehman Alan D taxi driver r 533 Kohn
—Camilla radio wkr r 640 George
—Ella M r 533 Kohn
—Esther Mrs opr True Form Corset Co r 37 Egypt rd J'ville
—Gilbert F (Mary) truck hlpr Tose Inc r 1011 W Lafayette
—Harry W (Kath M) genl mgr h 1908 3d Coleston
—J LaMar real est and notary 318 DeKalb r Sellersville
—Joan studt r 37 Egypt rd J'ville
—Mabel D wid Abr E h 1517 Arch
—Mary K librn Thos J Stewart Jr High sch r 1517 Arch
—Norman R equip opr Penna State Hwy Dept
—Pearl emp Norristown Box Co r 1057 Swede
—Robt A fcty wkr r 1011 W Lafayette
—W Ralph dep controller County Controller's Ofc r Sauderton
Gehmen Daisy sten r 640 George
Gehret Allen (Virginia) auto mech Cassel & Undercoffler r Fairview Village
—Chas H (Dora M) sec-treas Norris Iron & Wire Wks Inc h 212 Hancock av Coleston
—Gladys H Mrs mgr Reading Hosiery Outlet h RD 3, Penn sq
—John K (Lillian B) pres Norris Iron & Wire Wks Inc h 1604 Hartranft dr J'ville
—Leonard A (Willianne M) formn h 725 Kohn
—Mary A sten r 26 W 6th B'port
—Mary A wid M Preston h 26 W 6th B'port
—Ruth J clk r 26 W 6th B'port
Gehringer Nina R smstrs Anne Towney r 1026 W Marshall
—Ruth E sec r 523 Astor
—Walter B (Emily R) wood wkr h 523 Astor
—Walter J (Marguerite C) field mn Phila Elec Co h 415 Forest av J'ville
Geiger Anna S clk Adam Scheidt Brewing Co r 910 Swede
—Chas jr, bus opr Schuylkill Valley Lines Inc r Plymouth Meeting
—Earl (Bertha L) stmftr h 754 Kohn
—Edith A winder r 40 E Chestnut
—France V lathe opr h 212 E Poplar
—Howard h Walnut la King Manor
—Howard A (Clara) fibre mill wkr h 134 Charles King Manor
—J Carroll collr Phila Elec Co r 862 N Evans Pottstown
—Pearl waitress Lincoln Hotel r Conshohocken
—Stanley H (Martha A) carp h 1518 Powell
—Warren h 910 Swede
—Warren jr (Anna R) lab r 910 Swede
Geiges Andrew G r 336 Grove B'port
—Ellwood A supt of schools Norristown School Dist r RD 4, Johnson rd
—Geo J fcty wkr r 336 Grove B'port
—John J emp Adam Scheidt Brewing Co r 308 W Johnson hway Coleston
—Jos J formn h 336 Grove B'port
—Mary E r 336 Grove B'port
—Mary E wid John J h 336 Grove B'port

Geigus Geo (Helen) lab r 928 W Lafayette
Geise Sam chf eng WNAR r Cedars
Geisinger Lenore clk F W Woolworth Co r Conshohocken
—Mary K mach opr h 641 Chain
Geiss Geo (Lillie M) elec eng h 212 W Wood
—Louise W clk r 212 W Wood
—Mary E wid John A h 414 DeKalb
—Michl lab r 116 W Marshall
Geist Walter A (Sara A) barber h 158 Glenwood rd King Manor
Gelblum M R (Sylvia) pres Kurtz Bros Corp r Philadelphia
—Sylvia P Mrs sec Kurtz Bros Corp r Philadelphia
Gelet Albert (Stella R) rubber wkr h 104 Selma
—Genevieve A r 140 W Marshall
—Margt atndt Norristown State Hosp r 13 Egypt rd
—Michl (Gertrude) lab h 24 W Jefferson av J'ville
—Sullivan (Mary A) pntr h 140 W Marshall
Geller A Walter (Eliz) h 534 Haws av
Gellespie Helen M Mrs cook h 38 E Main
Gelormo Jos (Mary) hlpr h 104 Forest
Gemano Mary A Mrs cash Penna Mut Life Ins Co r 333 E Marshall
Gemberling Perry (Mary) condr h 1042 W Airy
Gemma Anthony J equip opr Pa Dept of Hwys r Conshohocken
Genaro Mary wid Anthony dress shop h 600 E Main
GENERAL PLUMBING & HEATING SUPPLY CO OF NORRISTOWN, Chester J Kowalski prop plumbing and heating supplies, bathroom outfits, kitchen sinks and cabinets 343 E Main tel NO 5-8722
—State Authority The—See Pennsylvania, Comlth of 716 Marshall
Genkins Morris H phys 818 DeKalb r RD 4
Gennaria Chas K (Ruth E) acct h 1763 W Main J'ville
—Janet Ruth sec r 1763 W Main J'ville
Gennaro Jas J (Anna) h 705 Violet
—Kath ofc sec Max Kuperstein & Co r Conshohocken
Geno John electn Coleman & Schmidt
Genoua Salvatore hlpr Food Fair Inc r Germantown
Genova Augustus J (Vincenza A) driver-slsmn Peoples Cleaners & Dyers h 21 W Spruce
—Frank (Mary) wtchmn h 708 W Oak
—Jas (Mary) (Jim & Frank Shoe Service) h ws Potts av 1 n W Main J'ville
—Louis (Annie) farmer h 410 Tremont av
—Mario (Theresa P) clk h 807 Walnut
—Salvatore (Rose) steel wkr h 668 E Marshall
—Steph (Theresa E) shoe repr 1971 W Main h ws Potts av 1 n W Main J'ville
Gensicki Frank (Mary) gear wkr h 240 Minor
Genszler Wm O lab Adam Scheid Brewing Co r Quaker Town
Genther Donald J (Mildred C) television tech h 1004 DeKalb B'port
—John E studt r 105 W Airy
—Robt R (Agnes) wtchmkr h 105 W Airy
Gentile Arth (Emily) toolmkr h 63 Liberty av J'ville
—Calogero (Felecia) mach opr Norristown Rug Mfg Co r 501 Moore
—Cath V foods wkr r 443 Bush B'port
—Dominic (Mary) lab h 763 Chain
—Donald J (Dorothy H) truck driver h 308 S Troper rd J'ville
—Felecia Mrs mach opr Norristown Rug Mfg Co r 501 Moore
—Frank (Anna) lab h 503 Moore
—Frank G (Rose M) shipper Norristown Magnesia & Asbestos Co h 501 Grove B'port
—Henrietta foods wkr r 443 Bush B'port
—John (Rose) woolen mill wkr h 443 Bush B'port
—Jos hlpr r 443 Bush B'port
—Peter C (Frances) steel wkr h 734 Noble
—Philomena E slswn Chatlin's Dept Store r 232 E Oak
—Saml (Theresa) pkr Norristown Magnesia & Asbestos Co h 232 E Oak
—Theresa J r 443 Bush B'port
Genuardi Alf taxi driver r 313 Jefferson
—Anthony mill wkr r 500 Walnut
—Antoinette wid Jas h 43 E Chestnut
—Cath doffer r 353 Moore
—Chas (Rose) gro 500 Walnut h do
—Chas (Anne) (Genuardi Superette) and (Genuardi's Market) h 78 N Whitehall rd J'ville
—Chas C mill wkr r 43 E Chestnut
—Dominic A (Gloria) (Genuardi's Market) h 612 E Main
—Frank O (Valie M) (Genuardi's Market) and Genuardi Superette) h 1721 Powell
—Gaspare (Josehine) Genuardi's Market) h 1814 W Main J'ville
—Ignazio (Philomena) h 536 Moore

KOHL & BARRETT
Realtors
Insurance
"Appraising of Montgomery County Real Estate A Specialty"
Phone NOrristown 5-1165
44 E. AIRY ST.
(Opp. City Hall)

Where To Buy?
Consult the Classified Business Lists in This Directory

Genuardi
—Jas C (Cath M) frt hndlr Schuylkill Valley Grocery Co Inc h 344 Moore
—Jennie A Mrs tchr David Rittenhouse Jr High sch r 323 E Marshall
—Jos (Carmella) h 353 Moore
—Jos (Josephine) florist 311 E Wood h do
—Jos A (Theresa E) (Genuardi's Market) and (Genuardi Superette) h 1338 Pine
—Lena winder Norristown Rug Mfg Co r rear 311A E Wood
—Lillian r 323 E Marshall
—Martino (Kath) h 323 E Marshall
—Mary Mrs clk B E Block & Bros Inc
—Michl J r 323 E Marshall
—Peter H (Anne) lab h 346 E Marshall
—Rose domestic r rear 311A E Wood
—Rose textile wkr r 533 Moore
—Salvatore gro store clk r 1814 W Main
—Sue pkr h rear 311 E Wood
—Superette (Chas, Frank, Jos, Thos Genuardi) gros 1503 Powell
—Susan Mrs h 313 Jefferson
—Thos (Genuardi Superette) r 621 E Main
—Vincent B r 43 E Chestnut
Genuardi's Markets (Gaspare, Frank, Dominic, Jos and Chas Genuardi) gros 1967 W Main J'ville
Geoghegan Jas P lwyr 323 Swede r Wyndmoor
George C Arth publisher Montgomery County Daily Legal Record r Collegeville
—Caesar (Mollie) lab r 343 E Lafayette
—Eliz Ann trimmer Freece Larson Inc r 324 George
—Emil F (Lydia A) weaver h 324 E Marshall
—Emily hlpr Montgomery Hosp r 343 E Lafayette
—Fred (Eliz) mech Bud's Garage h 7 Buttonwood
—Robt lab Norristown Magnesia & Asbestos Co r 529 Noble
—Susan M wid Emil N r Church st King Manor
George's Diner (Geo J Aumann) 323 W Marshall
—Upholstery Shop (Geo V and Wm A Frisco) 498 Ford B'port
Georges Edw B (Annie L) phys 1208 Arch h do
Georgetti Benj (Mildred E) mach h 213 Buttonwood
—Benj jr, USN r 213 Buttonwood
—Dolores C fcty wkr r 213 Buttonwood
Gephart Ernest J domestic wkr Norristown State Hosp r 400 Barbadoes
Gerber Allen N (Esther K) driver Phila Elec Co h 127 Wayne av
—Morris (Frances) (Wisler, Pearlstine, Talone & Gerber) and lwyr 515 Swede h 1646 Hartranft dr J'ville
Gerhard Edwin A billing clk Rdg Co r Schuylkill Haven
—Helen S tchr r 1024 W Marshall
—Homer S (Elsie) acct h 1024 W Marshall
Gerhart Helen L sewing mach opr Freece Larson Inc r Belmont ter B'port
—Robt wtchmn B E Block & Bros Inc r Collegeville
Gerhold Wm F agt Home Life Ins Co of Am r RD 1, Collegeville
German Maennerchor, J Henry Kopp pres Harry J Umstead sec Frank Barrett fin sec Jos E Moreland treas 36 E Penn
Gerson Benj (Mary) h 410 W Fornance
—Irving, USA r 410 W Fornance
Gerstemeicr Frank serv mn Phila Elec Co r Audubon
Gesemyer Harvey W atndt Norristown State Hosp r do
Geslak John (Cath) gro 421 E Rambo B'port h do
—Walter (Bertha E) studt r 421 E Rambo B'port
Gessler Jos brkmn r 909 W Marshall
Gesualdi Fred driver Norristown Damp Wash
Gesullo Michl (Christina) lab h 549 E Lafayette
—Pasquale (Felicia) lab h 1238 Ridge rd Blk Horse
Getman Mary E matron Montgomery County House of Detention r Port Indian rd nr Egypt rd J'ville
Getsick Garnette Mrs opr B'port Pants Co r 35 W Rambo B'port
—Michl M (Garnette F) truck hlpr Tose Inc h 35 W Rambo B'port
Getty Allen bottle chkr Nelson Dairies Inc r Rahns
—Edw V (Agnes H) wldr h 639 George
—Grace M mach opr r 1113 Markley
—Howard W (Clara M) tapper (Conshohocken) h 644 George
—Margt Mrs h ws Potts av 3 n W Main J'ville
—Pearl M sten Fox & Honeyman r 18 Hartranft av
—Ralph C (Mabel E) h 1113 Markley
—Wilson H plmb r 61 N Jefferson av
Getz Carl T domestic wkr Norristown State Hosp r RD 1, Benton Columbia

Gey Arth W (Elsie M) mfr h 15 Hartranft av Coleston
—Gertrude wid Theo mus tchr 1137 Markley h do
—Theo L (Sarah Y) mfr h 2301 Coles blvd Coleston
—Theo L jr, studt r 2301 Coles blvd Coleston
Geyer Albert clk Bd of Assessment & Revision of Taxes r Ambler
—Chas P auto mech r 220 E Main
—Ellsworth R (Alverda B) h 11 Centre av J'ville
—Elva pairer Wildman & Swartz Inc r Fairview Village
—Paul R mach Luster Jordan Mfg Co r Fairview Village
Gheen W B r Valley Forge Hotel
Giacchetta Pasquale (Carmella) barber 708 W Lafayette h 397 E do
Giaimo Anthony J appr comp Hartenstein Printing House r 557 Haws av
—Anthony J phys 808 DeKalb r 401 Walnut
—Harry (Angelina) steam shovel hlpr h 557 Haws av
—Harry L clk r 214 Jacoby
—Jos (Florence) meats 401 Walnut h do
—Jos L (Mary) shoe repr 1040 W Airy h 214 Jacoby
—Lillian r 557 Haws av
Giambrone Augustus (Mary) pntr r 330 E Airy
—Chas (Josephine) h 60 E 4th B'port
—Chas shoe mkr r 60 E 4th B'port
—Florence Mrs (Florence Beauty Shoppe) r 615 Sandy
—Florence M r 245 E Main
—Frances A ofc mgr Union Mut Ins Co r 245 E Main
—Jas (Florence) barber 51 E Main rm 3 h 615 Sandy
—Jennie wid Anthony h 245 E Main
—Jos (Jennie) barber 215 Cherry h 330 E Airy
—Jos (Eva) junk dlr h 1032 W Airy
—Josephine tubing wkr r 60 E 4th B'port
—Lester S mgr Various Used Metals Inc h 826 W Main
—Mary wid Chas h 619 Sandy
—Michl (Anna) mgr Norristown Mfg Co h 249 E Main
—Pasquale (Mildred) clk r 615 Sandy
—Rose domestic r 60 E 4th B'port
—Saml (Stella) (Stella's Coffee Cup) h 529 Swede
—Wm J (Cecelia T) (Valley Forge Barber Shop) h 1008 Markley
Giamo Chas (Lillian) scrap h New Hope
—John J (Mary) driver Anthony Mirabile h 712 Moore
—Louis S musn r 302 W Brown
—Michl S clarinet and saxophone studio 364½ E Main r 302 W Brown
Gianchino Pellegrino Mrs r 455 E Airy
Gianfrancisco Andrew P r 391 E Lafayette
—Anthony lab Norristown Magnesia & Asbestos Co r 391 E Lafayette
—John W (Theresa) reprmn h 399 E Lafayette
—Michl (Mary) lab (Plymouth Meeting) r 391 E Lafayette
—Victoria wid Nicholas h 391 E Lafayette
Giangiacomo Guiseppe (Eleanor) h 640 Bush B'port
—Louis appr carp r 640 Bush B'port
—Nicholas, USN r 640 Bush B'port
—Theresa R shirt wkr r 640 Bush B'port
Giangiulio Angeline J chkr Food Fair Inc r 500 E Rambo B'port
—Anthony J, USAF r 210 E 4th B'port
—Jos A (Rose M) dry cln 210 E 4th B'port h do
—Pasquale C (Dorothy M) woolen mill wkr h 212 E 4th B'port
—Phillip A r 500 E Rambo B'port
—Phillip A (Josephine) lab h 500 E Rambo B'port
—Theresa D uniform wkr (Conshohocken) r 500 E Rambo B'port
Gianinni Anthony (Mary) lab h 412 Jefferson Blk Horse
Giannone Annette fcty wkr r 1012 Stanbridge
—Carmen (Jennie) mach's hlpr The Hilyard Co h 538 Kohn
—Edw F (Annette S) mtce mn h 317 Moore
—Ermin S (Margt A) (Bridgeport Garage) h Volpe rd Blk Horse
—John (Philomino) agt Penna Mut Life Ins Co h 429 Poplar
—Margt Mrs r 1302 DeKalb
—Mario R r 832 Ford B'port
—Mary A sten Norristown Times Herald r 832 Ford B'port
—Pasquale A (Mary M) (Valley Forge Leather Co) h 326 DeKalb
—Richd (Theresa D) mgr Anna M Catanese h 1012 Stanbridge
—Richd jr, driver Anna M Catanese r 1012 Stanbridge
—Salvatore (Raffale) mtcemn The McCarter Iron Wks Inc h 832 Ford B'port
—Stella Mrs mach opr h 220 Forest av
—Sullivan (Margt J) steward L A M Club h 1220 W Marshall
—Theresa M clk Norristown Ford Co r 1012 Stanbridge
—Tony h 355 E Penn
Gianone Eug driver Norristown Sewage Treatment Plant r 621 DeKalb
Gibson Richd J meter tester Phila Elec Co r W Conshohocken
—Viola sorter Norris Lndry Co r 233 W Lafayette

GICKER JAMES M (Vivienne J) Montgomery County Division manager Keystone Automobile Club office 547 Swede tel NO 8-4650 h 627 Wynnewood rd Philadelphia, Pa tel GR 2-3420
Gieb Rinehart mech (B'port) r 209 W Fornance
Giemont Geo E (Kathryne E) serv mn McCoy's Music & Elec Co h 517 George
Giera Walter M (Josephine F) tire mkr (Oaks) r 439 Bush B'port
Gifford Chas S (Alice A) h 511 Barbadoes
—Chas S jr, lab (Conshohocken) r 511 Barbadoes
Gigliotti Angelo (Betty J) dyer (B'port) h 215 E Oak
—Felix P studt r 215 E Oak
—Gloria T studt r 215 E Oak
—Mary T tester r 215 E Oak
—Vincent J ofc wkr r 215 E Oak
Gigullo Peter (Frances) lab h 345 E Main
Gigus John R (Mary C) plant mn h 58 W 4th B'port
—Theresa E bkpr r 58 W 4th B'port
Gilbert Anna F wid Geo textile wkr (Conshohocken) h 507 Barbadoes
—Augustus (Ella V) slsmn h 1405 Plymouth blvd Curren Ter
—Clara G wid Saml r 1405 Plymouth blvd Curren Ter
—Cora hsekpr Montgomery Hosp r 537 Norris
—Ella H wid Harry D h 537 Stanbridge
—John linemn hlpr Phila Elec Co r Pottstown
—Mary L r 1405 Plymouth blvd Curren Ter
—Naomi D Mrs bkpr Robt J Snyder r 1230 Markley
—Ralph E h 8 Rosemont av
—Store (Harry A Kitnick, Morton Weiss) men's furngs 132 W Main
—Wm C (Naomi D) mach opr r 1230 Markley
Gilbert's Clothes Inc, Harry Weiss pres 100 W Main
Gilboe Alf J (Minnie E) constr wkr h 26 Crooked la B'port
Gildea Francis L (Helen M) guard h 1349 DeKalb
Giles Arth wool mill wkr h 302 Holstein B'port
—Carolyn S tubing wkr r 302 Holstein B'port
—Gladys Mrs lndry wkr Montgomery Hosp r 2 Schuylkill al
Gilet Jas r 24 N Jefferson av J'ville
Gilette Alfonso E (Mary H) r 414 Coates B'port
—Anthony P (Laura) huckster h 238 Kelly's la Blk Horse
—Domenic r 238 Kelly's la Blk Horse
—Louis (Julie) clk h 516 E Marshall
—Pasquale (Frances) asst formn h 223 Kelly's la Blk Horse
Gilinger Bertha h 1048 Powell
—Danl lab Pa Dept of Hwys r 501 Norris
—Edna M bkpr D M Yost Co r 1048 Powell
—Jas G (Eleanor M) cab driver h 156 Liberty av J'ville
—John E jr (Eliz) driver-slsmn h 525 Norris
—John M (Eliz A) auto mech h 501 Norris
—Wm, USA r 501 Norris
—Wm P (Gertrude A) glass wkr h 110 W Elm
—Wm P (Grace M) jan Stewart Memorial Armory h 521 Norris
Gill C Howard (Nellie M) acct h 1215 W Lafayette
—Chas C (Caroline M) mtce mn h 514 Astor
—Earl (Betty L) oven unloader r 912 Lafayette
—Harrison S (Mae E) jan Penna Natl Guard Tank Co h Belvoir rd Blk Horse
—Martin C (Bertha A) jockey h 59 W 4th B'port
—Nancy C grad nurse Norristown State Hosp r 361 E Butler av Ambler
—Robt J driver Tose Inc r Philadelphia
Gillam Sarah r 1050 Powell
Gillen Hannah h 531 Astor
Gillespie Arth B r YMCA
—Jas lab r 205 W Main
—John J (Lucy J) spinner h 214 E Elm
—John J jr, blind wkr r 214 E Elm
—Jos J (Eliza R) electn h 319 Harding blvd
—Jos V (Louise M) steel wkr (Conshohocken) h 1085 Powell
—Mary E tel opr r 214 E Elm
—Paul F clk r 214 E Elm
—Wm purch agt A W Walker Co r Rockledge
—Wm D (Helen T) driver Tose Inc h 100 E 4th B'port
Gillette Edith nurse r 42 W Basin
—Michl (Raffaela) caulker Phila Elec Co h 42 W Basin
—Ralph (Loretta M) lab h 420 W Airy
Gilliam Ed supvr Nelson Dairies Inc
Gillian Ronald truck driver r 713 Chain
Gilliard Minnie r 213 Haws av
Gilligan Henry J h 101 S Montgomery av J'ville
GILLIGAN JOHN J (Rose M) superintendent Riverside Cemetery Co h S Montgomery av Jeffersonville tel NO 8-0473

NORRISTOWN-PENN
Trust Company
EST. 1888
Member Federal Deposit Insurance Corporation
Member Federal Reserve System

Gilligan
—Rose M bkpr Riverside Cemetery r S Montgomery av J'ville
—Thos H fibre wkr r 101 S Montgomery av J'ville
Gillin John P clk Tose Inc r Philadelphia
Gillinger Elmer R box mkr Gater Bodey Co r 200 Hamilton
Gilmartin Chas C woolen srter r 9 E Rambo B'port
—John J mach opr r 9 E Rambo B'port
—Mary A Mrs tel opr h 538 DeKalb apt 6
—Michl P (Cath C) h 9 E Rambo B'port
—Sadie M exam r 9 E Rambo B'port
Gilmore Ann tchr Abr Lincoln sch r 1 Chadhan rd Upper Darby
—Harold M r 648 Kohn
—Herbert (Sara A) wtchmn h 648 Kohn
—Lynn K (Helen R) card stripper h 31 E Fornance
—Margt slswn D M Yost Co r Conshohocken
Gimpel John (Eliz) r 30 S Trooper rd 3 s W Main J'ville
Ginanni Anthony V (Anna M) mach h 431 Sterigere
—Arth J r 431 Sterigere
—Lester W tchr r 431 Sterigere
—Mary T fcty wkr r 431 Sterigere
—Pasquale (Ann) pkr Norristown Magnesia & Asbestos Co h 1349 DeKalb
Gingell D H mgr Coml Credit Corp r Philadelphia
Ginther Dorothy M wid Jos R h 825 W Marshall
—Eliz C Mrs r 23 S Whitehall rd J'ville
Ginyard John H (Mary) compounder h 314 E Oak
—Robt C (Carl) r 316 E Oak
Giordanni Frank slsmn Romano Bros r 437 Church Ambler
Giorgio John D (Mary) mgr Baltimore Life Ins Co h 211 W Wood
Giovanazi A Wm (M Eliz) USN r 522 Chain
Giovanno Paul (Anna) lab r 357 E Main
Giovinco Andrew r 362 E Airy
—Andy (Josephine) tube wkr r 406 E Marshall
—Chas A (Rosalie) h 111 W Brown
—Gerald R (Alice E) h 1338 Arch
—Gerolomo (Mary) lab h 349 E Airy
—Jennie E clk Tose Inc r 362 E Airy
—Jos (Florence) prsr h 557 Arch apt 2
—Philip lab r 349 E Airy
—Philip T studt r 1338 Arch
Giovonizzi Alf J (Mary F) lab Norristown Magnesia & Asbestos Co h 838 Haws av
Girafesi Harry (Mary) h 507 W Elm
Girl Scouts of America Central Montgomery County Board, Lucile Coley dir 51 E Main rm 18
Girton W K rec Phila Textile Finishers Inc r 808 Edgehill rd Glenside
Girvan Jos P (Dora) (Girvan Linoleum Shop) h RD 2, Lansdale

GIRVAN LINOLEUM SHOP (Joe Girvan) floor, wall and counter coverings 14 W Marshall tel NO 8-6673—See page 25 Buyers' Guide and left top lines

Gitlin Louis driver Tose Inc r Willow Grove
Giustozzi Pietro (Elisa) lab Norristown Magnesia & Asbestos Co h 643 Corson
Given Chas E teller Peoples Natl Bank of Norristown r Drexel Hill
—Emily wid Geo h 7 Evergreen rd J'ville
—Geo W (Margt) electn h 154 N White Hall rd J'ville
—Warren (Kathryn J) tool mkr h 1301 Ridge rd Blk Horse
Givinnini Anthony (Helen) pntr h 343 E Main
Glanding Chas A (Alma E) slsmn h 65 N Wakefield rd J'ville
—Nelson G r 633 W Lafayette
Glann Gabriel M roofing hlpr Asbestos Insulating Co Inc r RD 2
Glanzberg Pauline phys 814 DeKalb h do
Glass Bella wid Max mgr Wm Glass h 202 W Main
—Chas E (Betty) mech Gloe L Sayre h 751 Sandy
—Edith L sec Brady Packard Inc r 1612 Pine
—F Emerson (Marion B W) electn h 37 N Whitehall rd J'ville
—F Tamar Mrs credit mgr Adams Clothes r 819 W Oak

VALLEY FORGE HOTEL
RUSSELL WILSON, Manager
DINING ROOM — COCKTAIL LOUNGE — GRILL
TEL. Norristown 8-3260

Plenty of Electricity and Gas is Ready For Your Every Need . . . Now and in the Future
Philadelphia Electric Company
212 DeKALB STREET

ACCOUNTANT
John E. Brogan
317 SWEDE ST.
NORRISTOWN, PA.
Tel. NO 5-3588

Glass
—Helen W ofc sec Smillie, Bean & Scirica and notary 522 Swede r 204 Summit
—Herbert M (Marguerite P) mgr (Lansdale) r 204 Summit
—John B jr, gas sta atndt r 121 W Wood
—Lillian M wid John B h 121 W Wood
—Marion B W Mrs sec to supt County Supt of Schools r 37 N Whitehall rd J'ville
—Percy (Rena Z) h 1101 W Airy
—R Craig sta atndt Uncle Willie's Tire Store r 121 W Wood
—Ralph M r 121 W Wood
—Robt T (Edith L) (Apex Mfg Co) h 1612 Pine
—Saml M sheriff Montgomery County r 1435 Butler pike Conshohocken
—Wm (Mary T) bicycles 202 W Main h 1813 Chain
Glatz Paul J (Rose R) mach h 107 Hartranft av Coleston
Glazier Howard F (Sarah G) slsmn h 105 Montgomery av Coleston
Gleaner Herman (Jeanne) (Gleaner's Kosher Meat Market) h 232 W Main
Gleaner's Kosher Meat Market (Herman Gleaner) 232 W Main
Gleason F Edgar (Cath M) h 177 N Whitehall rd J'ville
—F Edgar jr, laby r 177 N Whitehall rd J'ville
—Harold lab 2304 Coles blvd Coleston
—Hazel L h 1040 Powell
—Jas V county detective Court House r Pottstown
—Richd M studt r 177 N Whitehall rd J'ville
—Saml electn r 2304 Coles blvd Coleston
Glebe Henry carp B E Block & Bros Inc r RD 1, Collegeville
Glenn Jas H (Kathryn R) formn mach h 1112 W Airy
—T Allen jr (Sue C) pres Peoples Natl Bank of Norristown h 1511 Boyer blvd Curren Ter
—Victor L (Thelma L) tchr David Rittenhouse Jr High sch h 1939 W Marshall J'ville
Glennon John J (Lorene) driver Tose Inc h 931 W Airy
Glenside Wholesale Co (Max C and Meyer A Freidberg) whol confr 346 W Main
Glenzinger Geo E (Jean) paper mkr h 217 S Trooper rd J'ville
Glessner Cyrus T Rev pastor Christ Evangelical & Reformed Church h 1009 W Marshall
Glisson Clara ironer Norris Laundry Co r 1339 DeKalb
—Viola P wid John E h 94 Centre av J'ville
—Walter C (Sarah C) carp h 220 Buttonwood
—Walter E jr (Gladys A) slsmn Adam Scheidt Brewing Co h 23 Rose av J'ville
—Wm W (Mary H) clk h 1740 Sterigere
Glodfelter Nancy M drafting dept Bell Tel Co r 1108 W Main
—Willard K (Inez A) sound eng (Phila) h 1108 W Main
Glossner Clara dietn r 2037 Clearview av J'ville
Glover Albert A (Thelma M) tchr David Rittenhouse Jr High Sch h 320 E 4th B'port
—Geo (Evelyn) steel wkr r 220 Ford
—Jas Mrs h 1034 Willow
Glowa John (Caroline C) mach opr r 606 Ford B'port
Gluckman Jerome D (Ruth F) slsmn David M Feldman h 1500 Harding blvd
Glunz H V (Edith E) supt h 14 N Wakefield rd J'ville
Gobas Geo h 125 E Main
—Helen N cash r 125 E Main
Gober John S (Mary F) truck hlpr Tose Inc r 416 Mill B'port
—Mary M, WAVE r 416 Mill B'port
—Steph J (Jennie M) box mkr I F March's Sons h 416 Mill B'port
—Steph J P r 416 Mill B'port
Goble Georgie r 311 Buttonwood
Gobriele Angelo (Julia) h 113 W 2d B'port
Godfrey Joan M dental asst S Lehman Nyce r 219 E Jacoby
Godschall Annie H r 638 Stanbridge
—Norman steel wkr h 711 Chain
Godshalk Estelle wid Thaddeus S waitress h 832 DeKalb apt 6
—Horace W (Nellie C) (Clinton Lunch) h 554 George
—Nellie C Mrs (Clinton Lunch) r 554 George
—Norman plstr r 230 W Brown

D. M. YOST CO.
Family Department Store Since 1862
MAIN and DeKALB STS. Tel. NOrristown 8-3800

Godshall Blanche B clk r 759 George
—C Harold county eng Montgomery County r Wyndmoor
—Clarence I, 1st dep prothonotary Montgomery County r Colmar
—Clifford B caretaker Penna State Hwy Dept r Telford
—Esther L ofc wkr r 625 Kohn
—Harold B sec to the comnrs County Comnrs Office r Souderton
—Laura wid Saml B h 759 George
—Lester W plmb Norristown State Hosp r 207 E Phila av Boyertown
—Richd S lab Penna Dept of Hwys r Spring Mount
—Vincent (Florence E) v-pres Board of Education, Norristown Sch Dist h 1012 W Marshall
GODSHALL WALTER R (Olive J) exec v-pres Bridgeport National Bank h Worcester, Pa
—Wm r 205 W Main
—Willis B lab Penna State Hwy Dept r Spring Mount
Godwin Jos (Eliz) lab r 116 Ann
Goentner Annie C r Norris City av and Swede rd
Goessel Milton W truck hlpr Tose Inc r Philadelphia
Goettler Raymond H (Bessie) h 1746 Locust
Goggin Margt wid Michl r 615 W Main
—Patk D eng h 615 W Main
Goines Alice Mrs r 1040 Green
—Beatrice atndt r 1120 Willow
—Doris M Mrs (Doris School of Dancing) r 710 Green B'port
—Richd B (Doris M) elec train opr h 710 Green apt 16 B'port
Goins Grace L atndt Norristown State Hosp
—Jas N prsr Adams Clothes r 609 Green
—Marinda A wid Richd r 609 Green
GOLD MORRIS (Bella) pres London Motors Inc office Washington and Markley sts tel NO 5-7525 h Williams way Jeffersonville
Goldberg Herbert lawyer 515 Swede r Jenkintown
—Irene Mrs slswn Smarte Shoppe r 1408 Astor
—Jack (Rose) (Jack's Food Market) h 611 W Elm
—Louis (Elsie E) phys 515 W Main h do
—Ralph (Irene) mgr Smarte Shoppe h 1408 Astor
—Robt M, USA r 1441 Markley
—Rose (Jack's Food Market) r 611 W Elm
Golden Anna Mrs tube tester h 324 George
—Caroline F wid Maurice J r 1324 Powell
—Edw A pres Norristown Hose Co No 1 r 232 E Chestnut
—Edw J (Eleanor E) auto parking 542 Church and gro 4 E Marshall r 525 Cherry
—Francis J r 26 W Wood
—Grace C supvr h 1634 Powell
—Hannah M h 232 E Chestnut
—Henry cook Gateway Diner r 513 Cherry
—Jack agt Met Life Ins Co r Philadelphia
—John T sta installer Bell Tel Co r 937 W Wash
—Jos slsmn Sears, Roebuck & Co r Philadelphia
—Jos J (Mary V) lab h 1206 Pine
—Jos J jr (Mildred) mach opr h 237 E Wood
—Mary A drsmkr 232 E Chestnut r do
—Nellie R wid John V h 26 W Wood
—Richd P (Eliz M) lab Earl R Kutz h 26 Rosemont av
—Ruth L r 1634 Powell
—Theresa Mrs r 103 W Penn
—Thos F (Ethel L) brkmn h 715 Astor
Goldenburg Fannie wid Barney pres-treas Geo Goldenburg Inc h 1404 Astor
—Geo Inc, Mrs Fannie Goldenburg pres-treas furn 118 E Main
—Herbert I (Edith) slsmn Geo Goldenburg Inc r 1404 Astor
GOLDENBURGS (George Goldenburg Inc) Mrs Fannie Goldenburg pres-treas The Home of Fine Home Furnishings for 60 Years 118 E Main tel NO 5-7973—See page 27 Buyers' Guide and left side lines
Goldey Franklin G (Mary G) wood wkr (Phila) h 221 Chain
Goldman Jerry inventory clk Colonial Auto Supply Co r 1215 Astor
—Louis J (Lena J) pntr 1215 Astor h do
Goldsmith Agnes L wid Wm h 614 DeKalb B'port
—Paul contact mn Schuylkill Valley Grocery Co Inc r Morton
—Wm H (Bernice E) acct h 209 Haws av

Alan Wood COKE
The Modern Domestic Fuel
High Carbon
Low Ash
More Heat
Less Waste
ALAN WOOD STEEL COMPANY
COKE and CHEMICALS DIVISION
Main Office CONSHOHOCKEN, PA.
Plant SWEDELAND, PA.
PHONE
NOrristown 8-4800
REPRESENTATIVE DEALERS LOCATED EVERYWHERE IN EASTERN PENNA. SOUTHERN N. J. DELAWARE and MARYLAND
Alan Wood COKE

ANNE TAWNEY
Women's Coats Suits Dresses Accessories
622 DeKALB ST.
Tel. NO rristown 8-4676

JOHN J. CORSON
REAL ESTATE — INSURANCE
33 W. MAIN STREET Tel. NO rristown 5-8585

Goldson Jas M (Bertha M) prsr h 43 E Wood
Goldstan Ernest (Mary) chef h 1017 Green
Goldstein Clara B atndt Norristown State Hosp h 642 George
—David H mach r 642 George
—Robt studt r 642 George
Goldston Louis J (Fannie) shoes 311 DeKalb h 320 do
Golomb John J atndt Norristown State Hosp r 10 W Cole Pittston
Golson Cath r 551 Arch
Gomery Harold A (Laura M) guard Montgomery County Prison h 12 W 6th B'port
—Harold J (Helen) h 103 E Main apt 5
—Thos A (Edythe E) tire mn h 157 Glenwood rd King Manor
Gondek Frank h 6 Railroad B'port
—John r 6 Railroad B'port
Good Cath E bkpr Norristown-Penn Trust Co r 125 W Marshall
—Gonnie (Laura) lab h 331 E Basin
—Laura lndry wkr Montgomery Hosp r 331 E Basin
—Mildred J clk Adam Scheidt Brewing Co r 538 DeKalb
—Roosevelt lab r 331 E Basin
—Wm F (Cath E) ship clk h 125 W Marshall
Goode Francis S atndt Norristown State Hosp r 916 Pine Phila
—Morris jan Court House r Ardmore
Goodfellow Elsie E floor girl Norristown Dress Co r 664 Haws av
Goodie's Luncheonette (Brindell U Gutekunst) 1505 Powell
Goodman Bertha domestic r 544 Cherry
—Lewis (Kath) chem h 1507 Powell
—Robt sec-treas Norristown Meat Cutters Training School Inc r Philadelphia
—Selig S studt r 1507 Powell
Goodwill Fire Co, Jos D Eliff pres meets 2d Thurs 318 Bush B'port
Goodwin Lizzie prsr Schafer's NY Cleaners & Launderers r 116 Ann
—Ralph R (Anna) clk Beatrice Walters h 518 Chain
—Thos (Mary E) mtce mn h 712 Arch
Goodyear Service Stores, Gerald W Buckley mgr 200 W Main
Gorchov Meyer (Sylvia) optom (Conshohocken) r 805 W Main
Gordon Barbara sten Land Title Bank and Trust Co r Conshohocken
—Chas E (Viola L) firemn (Collegeville) h 1204 W Wash
—Chas M (Marion C) truck driver h 1215 Ridge rd Blk Horse
—Elmira h 114 Haws
—Harry J (Rosanna S) (Harry & Bud's Luncheonette) h Mill rd Schwenkville
—Jas J (Marguerite) knitter r 743 Chain
—Martin (Eliz) wallpaper and paint 234 W Main h do
—Marvin roofer Asbestos Insulating Co Inc r 752 Roosevelt av
—Roland B driver r 752 Roosevelt av
—Ruth B wid Frank E h 752 Roosevelt av
—Theresa M trimmer Freece Larson Inc r 518 Spring Mill av Conshohocken
Gore Curtis E Mrs h 1030 Bush B'port
Gorman Chas J (Marion A) justice of the peace and notary 602 DeKalb r 220 E Chestnut
—Evelyn C opr Norristown Dress Co r 732 Kohn
—Francis (Mary) mtce mn h es Rose av 2 s W Main st J'ville
—Geo J (Evelyn C) wldr (Phila) h 732 Kohn
—Geo J jr, layout mn Koon's Welding & Mfg Plant r 732 Kohn
—Horace linemn Phila Elec Co r Pottstown
—John R pipe ftr r 2092 W Main J'ville
—Lloyd (Marie) line mn Phila Elec Co h 2073 W Marshall
—Marion A Mrs sten Chas J Gorman r 220 E Chestnut
Gormen Margt fcty wkr h 710 Astor
Gorora Frank (Anna) lab h 671 Moore
—Lawrence (Antoinette) ship clk r 533 Lafayette
Gorrecht Herbert A lab r 65 Liberty av J'ville
Gossard Chas W clk Gloe L Sayre r YMCA
Gotsch Aug (Alma) plater r 769 Kohn
—Doris M bkpr Montgomery Trust Co r Trooper rd RD 2
—Martin E meter mn Phila Elec Co r Trooper rd RD 2
—Nellie M wid Kurt A h 769 Kohn
Gottschall Robt J Rev (Su[illegible]) pastor Schwenkfelder Church h 1021 W Marshall

118 E. MAIN ST.
GOLDENBURGS Complete Line of HOME FURNISHINGS
TEL. NO rristown 5-7973

Established 1886 I. F. MARCH'S SONS Phone NO 8-0425
LUMBER BUILDING MATERIALS COAL
BOXES AND CRATES NAILED OR IN THE SHOOK
FOURTH AND MILL STREETS BRIDGEPORT, PA.

Gottshalk Albert C (Helen P) locksmith r 533 Barbadoes
—Jos D studt r 1345 DeKalb
—Jos F (Esther S) physio-therapist 1345 DeKalb h do
—Tracie L caretkr Penna State Highway Dept r Zieglerville
Gottshall Ella Mrs r 514 Swede
—Elmer (Florence) crane opr h 2082 W Main J'ville
—Homer (Lois) ofc wkr h 514 Swede
—John E (Mildred F) mach opr h 1232 Oakwood av
—Lester B garage hlpr Nelson Dairies Inc r RD 1 Conshohocken
—Mildred F sec Universal Products Corp and Masterdrop Corp r 1232 Oakwood av
—Russell J (Esther A) slsmn Stroehmann Bros Co r 515 Hamilton
Gotwals Elias D (Edith G) v-pres Tyson Shirt Co h 545 Hamilton
—Eliz M wid Wm L h 902 DeKalb
—Ethel V r 1321 Locust
—Laura S art supvr r 570 Noble
—Mabel E Mrs ofc sec and notary Henry I Fox h 522 Hamilton
—Sally Mrs tchr Holland sch r 191 N Whitehall rd J'ville
—Wilhelmina K wid John P r 109 Lincoln ter J'ville
—Wm L (Sara H) formn h 191 N Whitehall rd J'ville
Gough Louis driver-slsmn Nelson Dairies Inc r Valley Forge
—Mary r StJoseph's Protectory
Gougler A May h 621 Haws av
Gould Henrietta opr True Form Corset Co r Spring Mount
—Jos driver McAllister & Morris r Spring Mount
—Roy (Rita) chauf r 750 Kohn
Gouldey Hannah H wid Saml B r 1028 W Marshall
—Raymond E (Florence R) clk (Phila) h 1028 W Marshall
Gouldner Oscar (Elsie) mach h 1916 W Main J'ville
Gouldy Arabella G wid Saml H r 22 E Elm
Gowdy Ginnia prsr r 235 W Lafayette
Grabb Frank A lab r 723 W Elm
Grabek Wm mach Luster Jordan Mfg Co r 204 E Elm Conshohocken
Graber Andrew eng r 1449 W Main J'ville
—Elaine M Mrs sten American Screw Co r 501 Swede
Grablewski Wm W (Ann C) clk r 449 Coates B'port
Graboski Carl (Fannie L) shipping clk h 101 E Marshall
Grabowski Albert L domestic wkr Norristown State Hosp r 3800 Walden Philadelphia
—Kostanty (Mary) carp h 28 W Front B'port
—Stanley (Yolanda) burner r 41 Ross Mogeetown
Grace Evangelical Lutheran Church 506 Haws av, Rev Samuel E Kidd pastor
—H David jr r 164 Glenwood rd King Manor
—Harry D (Lucy D) mtce mn h 164 Glenwood rd King Manor
Grady Hannah G wid Paul r 1340 Pine
—John J (Florence M) clk h 219 E Brown
—Mary wid John r 543 Green
—Ralph field mn Phila Elec Co r Phoenixville
Graeff Austin F (Greta M) aud h 212 Hartranft av Coleston
—Reginald E (Leonora R) slsmn h Norris City av
Graff Gloria r 128 W Penn
—Victoria h 128 W Penn
Graffeo Carl J baker r 225 E Wood
—Frances r 225 E Wood
—Jas rubber wkr (Ridge Pike) r 225 E Wood
—Madeline wid Frank h 225 E Wood
—Mary tube mkr (Lansdale) r 225 E Wood
—Philip meat ctr r 225 E Wood
Graham Andrew transcriber County Comnr's Ofc r Jenkintown
—Eliz clk Acme Market r RD 2 Trooper
—Geo h 331 E Penn
—Jas I (Gwen E) tchr Blk Horse sch h 20 Charles, King Manor
—Jean A (E Frances) library asst Norristown Public Library r 840 Haws av
—Jos F (Mary E) h 25 E Brown
—Kathryn H tchr Eisenhower Sr High sch r RD 3
—Laura H wid Robt h 1742 Locust
—Leonard L (E Frances) slsmn Stroehmann Bros Co h 840 Haws av
—Nettie V wid James h 1119 Markley

METL FORM CO.
FLINTKOTE PROTECTION
General Sheet Metal Work
Warm Air Heat
Roofing
Winter Air Conditioning
Oil Burners
Power Ventilation
Dust Collection
Siding
Furnaces
217 PEARL STREET REAR
TEL. NO rristown 5-7966

BUD'S GARAGE
CHAS. A. RAUCH
Proprietor
Sales
WILLYS
Service
JEEPS-
STATION
WAGONS
TRUCKS
PASSENGER
CARS
620
W. AIRY ST.
TEL.
NOrristown
8-1276

LLOYD F. KERSHNER INC.
General Building Construction
• Estimating
• Jobbing
Commercial
Blue Printing
Montgomery
Trust
Arcade
Tel.
NOrristown
8-5900

DANIEL A. SKELLY
Realtor—Insurator
Phone NOrristown 8-2445 530 DeKALB ST.

Graham
—Thos G Rev asst pastor StAugustine's R C Church r 460 Ford B'port
—Wm chauf Norristown State Hosp r 16 School la Ardmore
Grain A Mrs h 832 DeKalb
—Emma R wid Chas F h 218 Forest av
—Wm B r 218 Forest av
Gralin Lige J (Sophie) lab h 220 E Main
Gramas Marian clk Norristown Magnesia & Asbestos Co r 105 E 7th av Conshohocken
—Wm lndry hlpr Norristown State Hosp r 108 Montgomery av
Gramm Richd elec hlpr r 822 Noble
—Robt fcty wkr r 822 Noble
—Wm C (Kathryn M) chf clk h 822 Noble
Grand Theatre, Benj Sablosky mgr 67 E Main
Granese Chas D studt r 301 Prospect av B'port
—Chas J (Anna M) saloon 1200 Ridge rd Black Horse h 301 Prospect av B'port
—Ernest D, USA r 415 Holstein B'port
—Francis J slsmn Sears, Roebuck & Co
—Gladys M h 736 Haws av
—Jos (Jennie) h 953 E Main
—Jos (Emily) gas plant wkr h 415 Holstein B'port
—Jos H (Julia) (Friendship Grille) h 313 E 4th B'port
—Jos H jr (Jean) restr wkr r 313 E 4th B'port
—Lawrence A (Carolyn J) steel wkr h 959 E Main
—Lillian G Mrs mill wkr r 21 W 5th B'port
—Mary J Mrs r 32 Ross Mogeetown
—Michl cheese mkr-whol 401 E Lafayette r 204 Walnut
—Neil J (Rose J) trailer camp rear 1020 E Main h 955 E Main
—Pasquale C pntr and dec 32 E Elm h do
—Rocco r 226 Kelly's la Black Horse
—Salvatore (Maria) lab h 226 Kelly's la Black Horse
—Salvatore E pants prsr r 415 Holstein B'port
—Salvatore S (Philomena E) lab h 514 E Marshall
Granger Frank C r 667 Astor
—Gertrude A slswn D M Yost Co r 1500 Powell
—Hazel M Mrs h 200 Hamilton
—Jas J (Gertrude) driver Montgomery Hose Co r 1500 Powell
—John J (Helen C) plmb h 1428 Pine
—John L r 667 Astor
—John M (Anna M) (John M Granger Co)
—Lewis S (Gertrude A) plmb 1500 Powell r do
Grant Agnes R Mrs opr Norristown Dress Co h 700 W Marshall
—Florence R Mrs nurse Fair Villa Nursing Home r Parkersford
—Jas K (Anna M) r Crawford av Black Horse
—Jerome X, USMC r 28 W Rambo B'port
—Jos r 631 Kohn
—Jos S (Cath) lab r 918 Arch
—Margt r StJoseph's Protectory
—Marie Therese tel opr r 28 W Rambo B'port
—Mary A h 124 W 6th B'port
—Michl J (Dorothy M) fin sec B'port Fire Co No 1 h 28 W Rambo B'port
—Paul E fcty wkr r 404 Freedley
—Paul F (Agnes C) clk h 404 Warren
—Sarah wid Harry M h 1235 Oakwood av
—W T Co, Roland B Battles mgr dept store 58 E Main
Grantham Bertha chkr M & D Cleaners r Germantown
—John G (Grace) r 418 Cherry
—John J Rev (Roema) pastor Umbria Baptist Church h 418 Cherry
Grassman Andrew Z farmer Norristown State Hosp h 1013 DeKalb av
Grater Andrew C (Dorothy E) lab h 1251 Swede
—Bodey Co, Robt MacMullen pres S Wallace Roberts v-pres John H Jarrett sec Alfred C Wainwright treas rear 346 W Main
—Coval T treas Traffic Club of Norristown r 932 W Lafayette
—Grace mach opr r 923 W Lafayette
—Ida S wid Michl H h 320 George
—Margt M wid Walter T h 923 W Lafayette
—Shirley fcty wkr r 923 W Lafayette

SULLIVAN ASKO
Roofing and Sheet Metal Contractor
NOrristown 8-2290 819 E. MAIN STREET

Gratz Bertram (Eliz A) steel wkr h 518 Barbadoes
—Chas G (Florence M) brakemn h 710 George
—David F (Dorothy E) shipping clk r 710 George
—Theo E (Jeanette M) stillman h 514 Stanbridge
Graver Wm R (Mae H) heater h 1730 Locust
Graves Chas S (Geraldine E) (Brown & Graves) r RD 3
Gray Alvin (Juanita) textile wkr r 1226 Green
—Alvin R (Ruth A) frt loader Rdg RR r 654 Astor
—Arlene R clk r 654 Astor
—Brenton supt Industrial Life Ins Co r 53 Melrose av Lansdowne
—Calvin (Marie) tire mkr h 711 Cherry
—Chas W (Grace V) truck driver h 533 Kohn
—Chas W jr (Shalot) millwright h 521 Cherry
—Danl fcty wkr r 643 George
—Emma M wid Harry N h 654 Astor
—Geo A agt Industrial Life Ins Co r Langhorn
—Mary E wid Jos M h 309 DeKalb B'port
—Nelson H (Elsa) fcty wkr r 533 Kohn
—Ruth A clk Met Life Ins Co r 654 Astor
—Wm B h 29 S White Hall rd J'ville
Grazier Jas L Rev (F Anita) h 536 Haws av
Grazio Theresa tube mkr r 555 E Lafayette
Greaser Wm Z lab Pa Dept of Highways r Schwenkville
Greaves Carl shipper The Dill Co r YMCA
Greco Accursia r 439 E Airy
—Anna M Mrs beauty shop 207 Stanbridge r do
—Anthony h 224 E Oak
—Anthony (Rose) junk 701 E Marshall h do
—Anthony C (Lillian) clk Norristown Wholesale Fruit & Produce Co h 1106 Astor
—Anthony L (Josephine S) (Monique Beauty Salon) h 1017 Buttonwood
—Augustus T (Julie M) hlpr McCarter Iron Works Inc h 1322 Ridge rd Black Horse
—Benj A r 447 E Airy
—Cath mach opr Norristown Rug Mfg Co r 400 E Main
—Chas (Seda M) (Norristown Wholesale Fruit & Produce Co) and (Fairlawn Store) h 16 E Wood
—Domenick (Eliz) mgr Fairlawn Store r 200 W Brown
—Dominic T (Anna) slsmn h 423 E Basin
—Dominick A (Elsie M) mach fixer h 641 Grove B'port
—Harry J driver Norristown Hauling Co r 701 E Marshall
—Jas (Antoinette) barber 1211 Powell h do
—James J (Rose C) gro 50 E Marshall h 308 W Brown
—John (Josephine) h 447 E Airy
—Jos J (Lena A) caulker Phila Elec Co h 1728 Powell
—Jos J lab Norristown Rug Mfg Co r 400 E Main
—Lena N r 224 E Oak
—Marie T opr Lillian's Beauty Salon r 1220 Lynwood av
—Michl S (Mary A) barber Parlor Barber Shop h 457 E Airy
—Paul J (Anna M) quarry wkr h 207 Stanbridge
—Vincent J slsmn r 1211 Powell
Greeby Geo A structural eng 29 E Main rm 60 r Erdenheim
—Mary A wid Casper r 2009 W Main J'ville
Green C Robt (Eliz J) h 619 Noble
GREEN CHARLES A (Gladys D) real estate 323 Swede tel NO 5-0333 h 1302 Astor tel NO 5-3336—See page 50 Buyers' Guide
—Chester dairy wkr r 235 W Lafayette
—Eliz J ofc mgr The Dill Co r 619 Noble
—Eug r YMCA
—Flora boarder r 235 W Lafayette
—Harry P dist mgr Prudential Ins Co of America r Berwyn
—Hazel opr True Form Corset Co r 155 7th av Trappe
—Hugh H (Emma) crane opr r 1334 DeKalb King Manor
—Janet A studt r 225 Nassau pl
—John lab r 532 Cherry
—Jos eng Board of Assessment & Revision of Taxes r Glenside
—Jos lab r 200 Franklin
—Lillie Mrs washer Norris Laundry Co h 227 Diamond av Black Horse
—Maria r 329 E Basin
—Robt barber shop 325 E Basin h 329 do

NORRISTOWN'S LARGEST DEPARTMENT STORE
BLOCK'S
Jenkintown 11-25 W. Main St., Norristown Pottstown
FOR ALL DEPARTMENTS
TEL. NOrristown 5-8700

RAY T. BRADY MOTOR CO.
Studebaker Packard
SALES and SERVICE
Markley and Oak Sts.
TEL. NOrristown 5-0186

NELSON DAIRIES, Inc.
MILK CREAM
N
DAIRY PRODUCTS EGGS
1920 W. MARSHALL ST. Tel. NO 8-0406 NORRISTOWN

Green
—Steph A (Florence) lab r 905 DeKalb
Green's Drug Store (Saml H Toas) 100 E 4th B'port
Greenawalt Wm (Genevieve) h es 416 Manor av 12 n Ridge rd Black Horse
Greene Frank I (Frances D) dentist 115 W Main rm 208 h 1413 Plymouth blvd Curren Ter
—Jesse atndt Norristown State Hosp r 805 N Marshall Phila
—Lois wid Bernhard r 211 Chain
—Mary E atndt Norristown State Hosp r 2604 Ridge av Phila
Greenfield Albert M (Mary R) dentist 708 W Marshall h do
—Edith R Mrs slswn B E Block & Bros Inc h 96 N Jefferson av J'ville
—O H sls mgr Adam Scheidt Brewing Co r Upper Darby
—Saml (Rose) slsmn h 1015 Bush
Greeley Geo A bldg insp W Norriton Board of Commissioners r 15 Franklin av Erdenheim
—Mary r 651 George
Greenman Patricia B tchr Hancock sch r 4504 Pine Phila
Greenover Wm (Eva) carp r 763 George
Greenwald Wm P clk Tose Inc r Philadelphia
Greenwalt Howard driver-slsmn Nelson Dairies Inc r 402 N 7th av Royersford
—John P (Helen E) expediter h 316 Wood
—John P jr, fcty wkr r 316 W Wood
Greenwood Market, Anthony H Tornetta mgr gro 201 E Wood
Greg's Auto Radiator Service (Gregory A Clerico) 943 E Main
Greger Clarence W (Pearl L) clk h 908 W Marshall
—Doris J lndry wkr r 912 W Wash
—Eliz T slswn Chatlin's Dept Store r 217 W Freedley
—Geo W (Eliz T) supt (Miquon) h 217 W Freedley
—Harry (Blanche E) confr 912 W Wash h do
—Jean chkr Norris Laundry Co r 912 W Wash
—Lona C wid Wm K sec h 1116 Swede
—Sally E School of Dancing (Mrs Sally G Shaw) 5 E Airy
Gregor Andrew emp Adam Scheidt Brewing Co r Philadelphia
—Lona C model r 1116 Swede
—Theresa atndt Norristown State Hosp r do
Gregory Emma fcty wkr American Asbestos Textile Corp r 928 E Hector Conshohocken
—Helen wid Jacob h 236 Hurst B'port
—Helen O atndt Norristown State Hosp r 511 W Marshall
—Howard J (Eleanor K) r 236 Hurst B'port
—John T (Jessie) milk processor h 119 Hancock av Coleston
—Paul R (Helen) mech Elliot Motors h 511 W Marshall
Greidus Frank (Thelma) bartender h 723 E Airy
—Stanley bartender Keystone Restaurant r Conshohocken
Greim Edwin L (Amelia E) h 921 W Marshall
—Mary D wid Harry h 536 George
—R Kenneth appr pharm Myers Drug Store r 625 W Lafayette
—Robt W (Katharine A) switchmn h 625 W Lafayette
Grein Wm B lab r 1004 Green
Greiner Robt E surface grinder Bausch & Lomb Optical Co r Philadelphia
Greisemer Albert roofer Asbestos Insulating Co Inc r 45 Fairview av Lansdale
Greiss Lena wid Frank r 654 Haws av
Grenfell Sydney E (Flora W) h 1409 Markley
Grennor Jack billing clk Dill Co r 144 E 8th av Conshohocken
Gresh Frank L (Alice F) jan Theo Roosevelt sch h 30 W Basin
Gresimer Wm D lab Penna State Highway Dept r 829 Main Pennsburg
GRESS JAY (Ella S) pres Jay Gress Inc h Whites road RD 4 tel NO 5-5185
GRESS JAY Inc, Jay Gress pres distributing fuel oils, gasoline, automotive and industrial oils, prompt delivery, metered trucks PO Box 425 tel NO 8-2984—See page 39 Buyers' Guide and right top lines
Greth Charlotte A h 621 W Marshall
Greulich Anna r 621 Noble
—Theo D (Frances) slsmn h 621 Noble
Greve Frances opr Norristown Dress Co r 210 Noble
Greyhound Lines Inc 2 E Main

FEDER'S INC.
Exclusive Agents For
IZODS
JUDY & JILLS
ETTA GAYNES
LO BALBO
and Many Others of the Top Fashions of America
77 E. MAIN
TEL. NOrristown 8-3405

YOU SAVE 10% OF YOUR INSURANCE PREMIUMS WITH THE
UNION MUTUAL INSURANCE CO.
509 Swede St. Tel. NOrristown 8-2633 Norristown

Grib Helen E tel opr r 515 Holstein B'port
—Jos M ship American Screw Co r 515 Holstein B'port
—Michl (Anna) locomotive eng h 515 Holstein B'port
Gridsby Pansy K slsmn h 1020 W Main
Grier John C r 1641 Williams way J'ville
Grierson Albert E caretkr Penna Dept of Highways r Gilbertsville
Griesing Marguerite grad nurse Norristown State Hosp r do
Griffin Clarence H washer Norris Laundry Co h 118 E Spruce
—Dofney J h 622 Arch
—Edw h 833 Thomas
—Ella Mae atndt Norristown State Hosp r 530 Cherry
—Jas H, USA r 126 W Elm
—Jas T (Binnie Ruth) lab r 410 Arch
—Jiles (Vivian) steel wkr h 616 Green
—June C Mrs r 323 E Basin
—Kenneth L domestic wkr Norristown State Hosp r 222 E Spruce
—Minnie Mrs h 124 W Elm
—P LeRoy (Georgia A) sign writer h 126 W Elm
—Percy L jr, spl lab Pa Dept of Highways r 126 W Elm
—Richd J asst pastor StFrancis of Assisi R C Church r 600 Hamilton
—Ruth atndt Norristown State Hosp r 410 Arch
—Thos S hlpr r 126 W Elm
—Wm H (Edith B) tchr (Phila) h 1220 Locust
Griffith Alice M wid Harry H r 404 DeKalb B'port
—Alice S r 901 W Marshall
—Benj F asbestos wkr r 153 W Penn
—David (Christine) steel wkr r 1021 Willow
—Dorothy M r 404 DeKalb B'port
—Elbridge bottler Adam Scheidt Brewing Co r Conshohocken
—Ethel M wid Wm E h 327 W 5th B'port
—Evan E (Dorothy) shipping dept mgr Colonial Auto Supply Co h 500 W Airy
—Frank lab Am Asbestos Textile Corp r 153 W Elm
—Griffith H (Mary A) h 527 George
—Harry L, USAF r 36 S Trooper rd 4 s W Main J'ville
—Harry T r 509 Stanbridge
—Helen M domestic r 327 W 5th B'port
—Howard C h 905 W Airy
—John R (Helen E) h 36 S Trooper rd J'ville
—Jos crane opr Highway Materials Inc r RD 1 Wayne
—Kath slswn Perfection Bakery r West Conshohocken
—Keturah wid Allen h 111 Chain
—Lillian M clk John F Spillane r 327 W 5th B'port
—Marie M macaroni mkr r 327 W 5th B'port
—Mary wid Preston J h 114 Selma
—Raymond L truck driver h 404 DeKalb B'port
—Robt (Dorothy) USN h 1014 DeKalb
—Vilier (E Gertrude) bottler Adam Scheidt Brewing Co h 208 Nassau pl
—Walter B (Claire) slsmn Henry W Mathieu h 1351 DeKalb (USAF)
—Warren G (Rachel S) brewer Adam Scheidt Brewing Co h 701 Cherry
—Wm B gas sta atndt r 327 W 5th B'port
Griffiths Clara M r 1040 Powell
—Donald W (Frances G) asst supvr Phila Elec Co h 304 W Johnson highway Coleston
—Dorothy S clk Montgomery Natl Bank r Limerick
GRIFFITHS FRANCES B notary public 402 DeKalb tel NO 8-0427 r at Phoenixville, Pa
—Margt Mrs h 211 Barbadoes
—W Geo (Emma) header opr American Screw Co h 200 Hancock av Coleston
Griffo Carman jr, movie projectionist r 218 E Wash
—Louise wid Carman h 218 E Wash
—Saml J carp hlpr r 218 E Wash
—Thos J (Rose L) baker h 316 E Marshall
Griggs Eliz wid Chas r 420 Barbadoes
—John mach r 420 Barbadoes
—Richd M (Agnes K) expediter h 408 W Fornance

FEDERAL SAVINGS AND LOAN INSURANCE CORPORATION
SAFETY OF YOUR SAVINGS INSURED UP TO $10,000
SAFETY OF YOUR SAVINGS FULLY INSURED
NORRISTOWN Federal SAVINGS & LOAN ASSOCIATION
For Safety and Liberal Earnings
SAVE HERE
60 E. PENN
TEL. NOrristown 5-4336

SCHAFER'S DRY CLEANERS
SINCE 1910
Dry Cleaners
Launderers
Certified Cold Fur Storage
Rug and Upholstered Furniture Cleaning
Rainproofing
Mothproofing
324-326 WEST MARSHALL STREET
Tel. NOrristown 8-5280

Arthur H. Bailey J. Paul Bailey
Bailey Funeral Chapel
Office Phone NO 8-0414 — Residence Phone NO 5-7959
815-17 W. MARSHALL STREET, NORRISTOWN, PENNA.

Grill Jas trackmn r 435 Sandy
—John chipper r 1215 Ridge rd Black Horse
Grillbortzer Estelle H Mrs recpt Dansarts Studio h 626 Noble
—Harry (Kathryn) h 730 W Lafayette
Grillo Michl V (Nellie M) studt h 814 DeKalb
—Nellie M Mrs ofc sec Pauline Glanzberg r 814 DeKalb
Grimley Clinton F (Eliz) baker Stroehmann Bros Co h 761 Kohn
—Gideon (Mary R) h 641 Corson
—Mary E fcty wkr r 641 Corson
—Oliver tchr David Rittenhouse Jr High sch r Jeffersonville
—Ralph threader American Screw Co r 539 Chain
Griness Rocco stockmn Ziegler's r Kelly's la Black Horse
Grinnage Robt D dry cln r 301 E Marshall
Grinstead Geo T (Marie A) baker Stroehmann Bros Co r 715 Kohn
Grisafi Gus mach r 702 Moore
—Leo P (Angelina) agt John Hancock Mut Life Ins Co h 632 Sandy
—Tony lab r 702 Moore
Grisdale Geo (Susan N) (Grisdale & Riley) h 1238 Oakwood av
—Geo jr (Hazel) oil burner dlr h 1238 Oakwood av
—John G (Ann) h 217 Stanbridge
—Mary bkpr Gilbert Store r 631 Noble
—& Riley (Geo Grisdale) oil burners rear 1008 Arch
—Thos F bus opr Schuylkill Valley Lines Inc r Mont Clare
—Wm H r 631 Noble
—Wm H (Jean L) formn h 1003 W Lafayette
Grochal John (Anna) gear wkr r 506 Bush B'port
Groff Annamae grad nurse h 909 DeKalb
—Carl S (Jean H) chf clk h 504 Kohn
—Clifford P collr Phila Elec Co h 601 Chain
—D H formn Phila Elec Co r Phoenixville
—Doris M Mrs ofc sec McCarter Iron Works Inc r Conshohocken
—Everett M meter tester Phila Elec Co r Phoenixville
—Geo R mech Rawn Garage Inc r Conshohocken
—Geo W (Margt M) ins 323 Swede h 525 Green
—Gladys L cash Chatlin's Dept Store r 601 Chain apt 1
—Harry gdnr r 21 W Airy
—Harry M laby asst The Dill Co
—Ida B occupational therapy aide Norristown State Hosp r 400 W Airy
—Jacob Z (Anna H) clk h 1234 Oakwood av
—Laura B wid John h 400 W Airy
—Reinhart (Reba H) auto mech Chas W Mann Motor Co r Lederach
—Roger M sec Nelson Dairies Inc r Phoenixville
—Russell E mech Chas W Mann Motor Co r RD 2 Telford
—W Ervin jr (Eliz) h 515 Stanbridge
—Wm E gas sta 1020 E Main
—Wm W (Mary) header opr American Screw Co h 754 Chain
Groover Corson L (Hannah A) jan h 1118 Willow
Groshens David E lawyer 11 E Airy h Glenside
Gross Beeber (Hazel) mgr industrial development h 1955 W Main J'ville
—Bertha R wid Frank J h 225 Buttonwood
—Carl r 839 Swede
—Chas N (Ruth) phys 1538 DeKalb h do
—David clk Penna RR r 1701 Powell
—Dorothy A Mrs sten Keystone Auto Club r Eagleville
—Eva Mrs laby asst Dill Co Inc h 504 W Main
—Frank S slsmn Adam Scheidt Brewing Co r Philadelphia
—G LaRue (Martha F) aud Boro of Norristown h 206 E Freedley
—Geo G jr, v-pres-genl mgr Phila & Western Railroad Co h Ardmore
—Geo J insp Penna Dept of Highways r 421 Delaware av Lansdale
—Hazel D Mrs ofc sec Montgomtry County Dist Health & Welfare Council Inc r 1955 W Main
—Hilda A filling clk Lee Templeton Motor Parts r 203 E Brown
—Hiram L (Titus L Gross & Bro) r Lansdale
—Jean A r 502 W Main
—K Walter (Anna G) mach h 203 E Brown
—Mamie C Mrs housekeeping dept Montgomery Hosp h 1701 Powell
—Phares L meats 503 DeKalb r 58 Chestnut Souderton
—Titus L (Titus L Gross & Bro) r Doylestown
—Titus L & Bro (Titus L and Hiram L Gross) meats 503 DeKalb

INSURANCE
REAL ESTATE
MORTGAGES
LYMAN A. KRATZ
Tel. NOrristown 8-0663
7 E. Airy St.

Kaiser Frazer
BOYER MOTORS INC.
Kaiser-Frazer
Henry J
Sales and SERVICE
624 W. AIRY ST.
Norristown Pa.
TEL. NOrristown 8-7500

Gross
—Walter J bottler Adam Scheidt Brewing Co r Plymouth Valley
Grosser Herman W (Helen M) meat ctr h 427 Sterigere
Grove Mabel S r 212 Hartranft av Coleston
—Wm J (Eliz E) lawyer 315 Swede rm 510 r Harrisburg
Grover Thos R meat ctr Taglieber's Markets r RD 2 Trooper
Grow Frank I (Marie M) line formn Phila Elec Co h 2021 W Main J'ville
—Frank I jr (Margt) linemn Phila Elec Co h W Burnside av 4 n Main st J'ville
—Margt clk P&W RR Co r Ardmore Park
—Walter linemn Phila Elec Co r Park av RD 2
Grozinski John (Annie) woolen mill wkr h 138 W 3d B'port
—John jr, woolen mill wkr r 138 W 3d B'port
—Michl studt r 138 W 3d B'port
—Peter woolen mill wkr r 138 W 3d B'port
—Steph studt r 138 W 3d B'port
Grubb Dorothy seamer Wildman & Swartz Inc r 204 Elizabeth, W Conshohocken
—Margt clk Board of Assessment & Revision of Taxes r Ambler
—Richd S appr Hugh J McCabe r Conshohocken
Grubbs Holley F slsmn Hajoca Corp r Yerkes
Grube Wm M agt h 547 Swede apt 3
Gruber Blanche C clk (Phila) r 1108 W Airy
—Chas A (Eliz O) assoc genl sec YMCA h 124 Lincoln ter J'ville
—Geo mtce mn Nelson Dairies Inc r 561 Walnut Royersford
Gryga Alex F (Christine A) lab h 617 Sandy
Grzywacz Peter W (Eleanor L) steel wkr h 331 Hurst B'port
—Thos T (Frances E) oiler h 209 Liberty av
Guaner Pauline r 530 Haws av
Guardino Anthony (Eva) lab (Ardmore) r 703 E Oak
—Casper (Amelia) meat ctr h 413 E Chestnut
—Jas reprmn r 25 E Spruce
—Jos (Eleanor) (Penn Norris Barber Shop) h 25 E Spruce
—Rita fcty wkr r 25 E Spruce
—Steven W reprmn r 25 E Spruce
Guaresco Jos (Lena) oil burner service mn h 236 E Oak
Guarino Chas (Lena) wtchmn h 437 Moore
—Gus (Angeline) plstr 429 Moore h do
—Josephine L tube wkr r 429 Moore
—Mary tube wkr r 429 Moore
Guarisco John (Anna) brick mkr h 202 E Chestnut
—John P paper mkr r 202 E Chestnut
—Lucy L laby tech r 202 E Chestnut
Guegliotto Domenico K (Antoinette) steel wkr h 1214 Locust
Guest E Thornton (E Viola) supt The Dill Co h 66 N Wakefield rd J'ville
—Frank (Isabella) lab (B'port) h 111 Selma
—Geo (Mary E) steel wkr r 204 W Fornance
—John W jr, 1st asst clk Orphans Court r Pottstown
Guider E r 231 W Main
—Jas A driver Perfection Bakery r 520 Arch
Guie Arth r YMCA
—Frank F (Isabell G) gate mn h 118 W Marshall
—Herbert (Jean M) auxiliary firemn h 115 Chain
Guinther Helen M r 1720 Chain
Guistozzi Orlando lab Norristown Magnesia & Asbestos Co r 214 E Oak
Gulatto Vera wid Jos pkr h 426 Arch
Gulf Oil Corp, Wm T Kratz mgr gas sta 165 W Main
—Paul (Martha) ctr h 251 E Main
—Service Station, Lawrence M Manieri mgr 2000 W Main J'ville
Gulick Chas D (Jeannett C) driver r 209 E Brown
—Jesse K (Aquilla B) mach opr h 11 E Brown
—Marjorie K sten r 11 E Brown
Gullett Jos A night police Norristown State Hosp r Devon
Gulotta Anthony (Antoinette) prsr r 440 E Marshall
—Chas r 549 Cherry
—John C (Rose) h 713 E Oak
—Josephine Mrs (Gulotta Moving and Hauling) h 548 Cherry
—Mary E cash Genwarde's Market r 548 Cherry
—Moving and Hauling (Josephine Gulotta) mover 548 Cherry h do

THE SCHALL COAL CO.
FAMOUS READING ANTHRACITE
Office and Yard
GEORGE and STERIGERE STS.
Tel. NOrristown 5-0725

CLAYTON L. BROWN REAL ESTATE APPRAISALS
41 E. MAIN ST. Tel. NO 8-3400

Gulotta
—Peter J (Ann C) moving and hauling h 603 Cherry
Gulyas Jos A (Eliz B) (Gateway Diner) h 30 S Trooper rd J'ville
—Martha r 30 S Trooper rd J'ville
Gum Richd (Evelyn) h 1014 DeKalb
Guman Andrew H (Anna M) mach (B'port) r 1028 DeKalb
—Anna E wid Andrew E r Walnut la King Manor
—Jos J (Mary T) mill wkr h 492 Ford B'port
Gummer Edw G (Esther M) (John H Haire & Co) r 536 Astor
—Kathryn D Mrs tel solr Norristown Times Herald h 633 Chain
Gunder Sophia L acct Adam Scheidt Brewing Co r Lansdale
Gundlach Hans B (Evelyn B) florist 115 Hartranft av Coleston h do
—Wm r YMCA
—Wm F (Pauline M) installation mn h Volpe rd Blk Horse
GUNNER JOHN W (Mildred G) mgr Morris Jewelers office 88 E Main tel NO 5-6588 h Philadelphia, Pa
Guretse Albert F (Lois E) clk Natl Cash Register Co h 2 Oak Hatboro
Gurrell Harry J (Florence) sls clk h 304 Hamilton
Gus' Steak Shop (Jack and Leon Tarnopol) 239 E Main
Gusik Mary A atndt Norristown State Hosp r 828 High
Guss Leonard (Maryanne) clk h 901 Swede
—R Edw (Evelyn E) meat mgr h 124 E Chestnut
Gustafson Iver J (Ann D) member Board of Education Norristown Sch Dist h 1428 Markley
Gustaveson Eric V milker Norristown State Hosp r 117 W Pomona, Phila
Gutekunst Brindell U (Eliz R) delicatessen h 1505 Powell
—Eliz K Mrs ofc sec S Thos Bulfamonte and notary public 54 E Penn r 1505 Powell
Guthrie Geo C jr (Myrtle F) servicemn Phila Elec Co r Ardmore
Gutowski Laura (Gutowski Grocery) r 1010 Markley
Gutowski's Grocery (Laura Gutowski) 1010 Markley
Guttschall T Wm lab r 805 W Lafayette
Guyard Jules Mrs mlnr r Hamilton Hotel
Guzik Adolph A (Genevieve E) truck driver h Walnut la King Manor
—Alex M (Mary A) driver Norristown Hauling Co h 838 High
—Jean atndt Norristown State Hosp r Walnut st King Manor

H & H Mach Co (Kenneth Howie) Noble and Jackson sts
Haanes Mary Lou asst phys Norristown State Hosp r 405 S 40th Phila
Haas Allan M (Ella S) pass and frt agt Rdg Co h 1335 Pine
—Letty sten Board of Assessment & Revision of Taxes r Pottstown
—Rose L Mrs fringer Norristown Rug Mfg Co r 274 E Main
Hack Anna W cash Chatlin's Dept Store r 327 S Trooper rd J'ville
—Arth R (Mildred D) lab h 759 E Main
—John mech's hlpr Phila Elec Co r Conshohocken
—Jos A (Hanna) ticket collr h 327 S Trooper rd J'ville
—Violet Mrs supvr Norristown Beauty Academy r Rahns
Hacker A Floyd (Margt) ins agt h 811 Stanbridge
—Leighton C photo engr Norristown Times Herald r Spring City
Hackl Matthias K truck driver Hajoca Corp r Hatfield
Hackman Nora R wid Howard M h 327 W Main
—Ruth C studt r 327 W Marshall
Haddy Harry P (Nancy B) relaymn Phila Elec Co h 626 DeKalb apt 1
Hadfield H linemn Phila Elec Co r Phoenixville
—Jas H (Dorothy V) carp (Conshohocken) h 737 Astor
Hadley Arth R atndt Norristown State Hosp r 84 E 7th Wyoming
—Douglass (June) radio announcer r 213 Noble
—Irene T atndt Norristown State Hosp r 84 E 7th Wyoming
—Joan prac nurse r 821 Buttonwood
—John (Frances W) h 313 Francis av Coleston
—Leroy C (Novella) wldr Koon's Welding and Mfg Plant h 612 Swede
—Richd G (Betty J) mach opr h 715 Astor
—Wm (Dorothy E) sta firemn r 564 Kohn
Hadrick Ernest C asst business agt Constn & Genl Laborer's Local Union 135 h 538 Cherry
—Jos H (Mary V) carp 14 W Oak h do
—Robt plstr r 14 W Oak
—Thos H, USA r 14 W Oak

Peoples Cleaners & Dyers
Montgomery County's Most Modern Cleaning Plant
573 EAST MAIN ST. TEL. NOrristown 5-0191

Haefelin Hedwig wid Otto A h 416 W Lafayette
—Leonida K Mrs pocket str h 218 Pearl
—Olga C r 218 Pearl
Hafer Harry F (Florence A) prntr Lenhart Press
Hafler Herbert B lab Penna State Hwy Dept r Colmar st Hatfield
Hagan Elmer M driver Tose Inc r Colmar st Hatfield
—Philip G (Ann) bus opr Schuylkill Valley Lines Inc h 349 E Main
Hagarty Mary E wid Louis E r 221 Buttonwood
Hagen Helen E h 523 Swede
—Margt r StJoseph's Protectory
Hager Geo D lab r 614 Cherry
—Lillian I r 614 Cherry
—Robt r 400 Barbadoes
—Rose Mrs clk Steph D Franklin
—Thelma studt nurse Montgomery Hosp r 1301 Powell
Haggerty Carl Wm chem r 501 Stanbridge
—Mae Mrs slswn Feder's Dress Shop r Philadelphia
—Thos O slsmn Hajoca Corp r Royersford
Hagner Clara r 1207 Locust
—Edna M wid Lewis h 410 W Airy
—Eliz payroll clk Freece Larson Inc r 106 W Fornance
—Lewis (Mary) contr 1126 Markley h do
—Robt S (Doris) driver-slsmn Nelson Dairies Inc h 419 Trooper rd J'ville
—Stout L h 1207 Locust
Hahn Jos dispr Phila Elec Co r Pottstown
Haigh John div mgr Sears, Roebuck & Co r Philadelphia
Hain Laura M hosp nurse r 708 DeKalb B'port
Hainer Hall 803 W Marshall
Haines Calvert r 400 Barbadoes
—Carl R lab r 657 Kohn
—Ella M h 218 W Freedley
—Frances restr wkr r 215 W Lafayette
—Harry E (Mary) cranemn h 1516 Sterigere J'ville
—Helen C Mrs floor girl Norristown Dress Co h 614 Kohn
—John M crane opr r 657 Kohn
—Leslie N (Margt M) aud Boro of B'port h 112 W 5th B'port
—Margt K Mrs ofc clk I F March's Sons r 112 W 5th B'port
—Maurice glass bender Kunda Sign Co r Camden, NJ
—Reba M Mrs beauty shop 812 W Elm h do
—Sarah H wid Adam h 657 Kohn
—Wesley sht mtl wkr Lewis A Schott r 614 Kohn
Haire John H (John H Haire & Co) r Valley Forge
—John H & Co (John H Haire, Edw G Gummer) contract trucking 628 Astor
Haislop Walter B (Elsie M) linemn Bell Tel Co of Pa h 547 Buttonwood
Haitch John E r 1300 DeKalb
Hajoca Corp, Wm C Tate mgr plmb supplies 314-16 W Main
Halbedel Neil F (Cecelia E) plant formn h 126 Stanbridge
Haldeman Alice R wid Isaih T (I T Haldeman Co) r Lansdale
—Edgar C sht mtl wkr Asbestos Insulating Co h 1425 Pine
—Edith J clk Norristown-Penn Trust Co r 28 Oakdale av
—Fern hlpr Montgomery Hosp r 1330 Powell
—Hiram A wtchmn r 100 S Trooper rd 11 s W Main st J'ville
—I T Co (Mrs Alice R Haldeman) auto ins 415 Swede
—Jas asst county agt Economics Extension Service r Fairview Village
—Wm Y (Mary E) carp h 100 S Trooper rd J'ville
Hale Louis W jr, whsemn Schuylkill Valley Grocery Co Inc r Conshohocken
—Mary F ofc sec Bud's Garage r 626 W Airy
Haley Francis X r 1035 Cherry
—Jas F (Rita M) pntr 21 E Brown h do
—John J (Marie G) oil burner stoker (Roxborough) h 218 W Johnson hwy Coleston
—Mary J Mrs clk Haley's Paints & Paper Store r King of Prussia
—Michl J r 21 E Brown
—Michl J driver Norris Lndry Co r 1035 Cherry
—Minnie C wid Michl h 1035 Cherry
—Thos J (Anna M) opr h 1205 Locust
—Walter E (Mary I) (Haley's Paint & Paper Store) r King of Prussia

SHANNON COAL COMPANY
A. C. FLAD Prop.
FUEL OIL
Anthracite and Bituminous Coal
COKE
Tel. NOrristown 5-3953

TAXI
RADIO TAXI
NOrristown 8-1718
RADIO TAXI
NOrristown 8-1718

JAMES J. CARR
REAL ESTATE - INSURANCE
Tel. NO rristown 8-0427 402 DeKalb St.

Haley's Paint & Paper Store (Walter E Haley) 331 Cherry
Halford John H (Hannah M) v-pres Jas Lees & Sons Co h 1676 Sheridan la J'ville
Halinda Geo (Susie M) carp h 51 W 6th B'port
—Geo jr, appr carp (Phila) r 51 W 6th B'port
Hall Alex (Florence E) sta eng r 449 Bush B'port
—Arlene M Mrs clk Colonial Auto Supply Co r Philadelphia
—Chas handy mn Norristown Ford Co r 126 E Spruce
—Chas H (Lucille) driver h 506 E Elm
—E C mgr Household Consumer Discount Co and mgr Household Finance Corp r Philadelphia
—Geo F (Kath) carp Norristown State Hosp r do
—Harry W (May) yard master h 1501 DeKalb
—Heywood Construction Co, David Freeman mgr 512 Swede
—Jas J (Sarah) h 449 Bush B'port
—Kath asst supvr atndt Norristown State Hosp r do
—M Frank (Vada R) acct h 617 Noble
—Margt M Mrs mdse girl F W Woolworth Co r 19 Crocker rd
—Marvin C (Buleh) lab h 821 Walnut
—P Maurit h rear es Egypt rd 7 Trooper rd J'ville
—Raymond E (Ruth) atndt Norristown State Hosp h 558 Stanbridge
—Saml D slsmn Adam Scheidt Brewing Co r Buffalo, NY
—Vada R Mrs mlnr 617 Noble h do
—Wm (Thomasina) tire wkr h 819 Green
—Wm E (Mabel) driver Norristown Brick Co h 126 E Spruce
Halladay Harriet V pkr Norristown Damp Wash r 537 Noble
—Harry B (H Virginia) electn h 537 Noble
Hallam Albert (Mary) h 106 Forest av
—David gear mkr r 106 Forest av
Halley Lawrence garage mn Adam Scheidt Brewing Co r Pottstown
Hallisey Jos P charge grad nurse State Hosp r Berwyn
—Kathryn S kitchen mgr Norristown State Hosp r Berwyn
Hallman Abram D v-pres Montgomery County Bar Assn r 820 W Main apt 7
—Albert F (Marion E) h 729 Chain
—Bessie M r 708 Stanbridge
—Bessie V Mrs h 830 W Main
—Chas D (Evelyn) truck driver h 118 W Elm
—Chas E, USA r 1908 W Main
—Clara M h 670 Haws av
—Deems W (Helen R) (Hallman & Radcliff) h 1525 Sheridan la J'ville
—Earl H (Eliza) USA h 1309 Astor
—Edith G wid Linwood L h 1230 Oakwood av
—Ella wid Frank B h 667 Corson
—Ella W wid Jacob H h 559 Haws av
—Ephraim L slsmn Chas W Mann Motor Co r Collegeville
—Eric B (Mae B) eng h 1908 W Main J'ville
—Frances J (Anna May) tire bldr r 21 Stanbridge
—Frank W bus opr Schuylkill Valley Lines Inc
—Geo F (Mildred) wldr h 124 W Marshall
—Grover h 926 W Marshall
—H Kenneth meter rdr Phila Elec Co r Phoenixville
—Harry P slsmn h 708 Stanbridge
—Helen B wid Ambrose F h 342 E Penn
—Irwin D (Anna M) slsmn h 1336 Markley
—Jeannette S Mrs ofc wkr Am Screw Co h 332 DeKalb
—John L r 342 E Penn
—Jos G clk County Comnrs Office h 21 Stanbridge
—June slswn Chatlin's Dept Store r 528 Kohn
—Kenneth H chf clk County Registration Comn r Pennsburg
—LaMonte guard Montgomery County Prison r 11 Peachville rd Plymouth Meeting
—Linwood W (Walburga G) h 339 E Main
—Lloyd (Dorothy) slsmn Continental Baking Co r Collegeville
—Marion domestic r 23 W Basin
—Maude Z h 211 Chain
—Paul I fcty wkr r 342 E Penn
—& Radcliff (Deems W Hallman, C Raymond Radcliff) mn's furngs and gift shop 517-521 W Marshall
—Ralph (Mary M) gas sta 206 E Airy r 232 W Ridge pike Conshohocken

CITIES SERVICE
JAY GRESS, INC.
AUTHORIZED DISTRIBUTOR
Gasoline — FUEL OIL — Lubricants
P. O. BOX 425 Tel. NO rristown 8-2984

Hallman
—Roscoe r 667 Corson
—S Howard h 658 George
—Thelma nurse Montgomery Hosp r 926 W Marshall
—Thos (Dorothy) caddy h 1200 Arch
—W C servicemn Phila Elec Co r Phoenixville
—Wm Y studt r 1326 W Main
—Winfred L (Sarah) fcty wkr r 300 W Wood
Hallmeyer Edw L sr (Ida M) surgical fitter h 2011 W Main apt 3 J'ville
—J Warren (Rita D) plmb h 205 Nassau pl
Halloway Cath wid Wm R h 1333 Locust
—Ella N wid Chas h 31 N Whitehall rd J'ville
Hallowell Herbert P (Marie G) carrier PO h 53 W Basin (USA)
—Marie G Mrs bkpr Shoulberg's r 97 Alden rd White Marsh Village
Halpin Henry F service mgr Lee Templeton Motor Co r Trooper
—Rose P clk Chatlin's Dept Store r Sunnyside av
Halteman Wilbur C (Eliz O) clk h 527 Hamilton
Hamaday Andrew G gears wkr r 443 Coates B'port
—Anna Mrs h 443 Coates B'port
—Geo lab Penna Dept of Hwys r 444 Hurst B'port
—Geo A (Florence) r 443 Coates B'port
—Jos (Mary) mach Luster Jordan Mfg Co h 31 E Spruce
—Michl J (Helen) mach Luster Jordan Mfg Co h 727 Walnut
Hamarman Ethel slswn Sherry's r Philadelphia
Hamas Eliz A wid Michl h 37 W Front B'port
—John (Diamond M) brkmn h 621 Bush B'port
Hamel Geo R jr r 154 W Main
—Harry E condr h 525 W Lafayette
—Henry A driver Tose Inc r Church and Walnut sts King Manor
—Thos E (Mary) mach h 320 E Basin
Hamil Geo F (Harriet) h 614 Cherry
—Wm H mach opr r 521 Barbadoes
Hamill Horace T (Mary M) blksmith (Conshohocken) h 28 Orchard la J'ville
Hamilton Bartholomew (Eliz) mach (Bryn Mawr) h 125 Knox
—Bartholomew, USAF r 125 Knox
—E V dispr Phila Elec Co r 208 Winding way
—Harry L (Mary E) mach opr h 1013 W Airy
—Helen E wid Jacob h 1132 W Main
—Helene A clk h 811 W Main
—Hotel, W Arth Runk mgr 1201-11 W Main
—Jacob Mrs h 800 Bush B'port
—Jas (Mary R) eng h 1219 Powell
—Janet E tchr B'port Jr-Sr High Sch r 800 Bush B'port
—Lillian prsr Norris Lndry Co r 1013 W Airy
—Louise Mrs h 1072 Willow
—Mandy wid Boyd h rear 705 Violet
—Matilda M wid Robt H r 126 W 2d B'port
—Ray tax lien clk County Treasurer's Office r Elkins Park
—Wm E (Alma M) slsmn h Glenwood rd King Manor
Hammer Wm C (Joan) foundry wkr r 104 W Main
Hammersmith Henry (Nancy) lab h 104 Chain
Hammond A David r 214 E Spruce
—Anthony D Rev pastor Ebenezer A U M P Church h 214 E Spruce
—Cyril L (Ethel M) cln and dyer r 134 W 8th B'port
—Harry J (Josephine) slsmn Levengood Dairy Farms r 207 Franklin
—John A (Eliz R) fire str r 534 E Marshall
—John E (Margt M) plmb's asst (Valley Forge) h 128 E Chestnut
—John H jan h 204 DeKalb B'port
HAMMOND MARY A asst title officer Montgomery Trust Co r 1876 Butler pk Conshohocken
—Robt P mill wkr r 204 DeKalb B'port
Hampe Warren W (Caris L) sr asst phys Norristown State Hosp h 172 N Whitehall rd J'ville
Hampton Arth M (Bernice M) mech Tose Inc h rear 624 Ford B'port
—Clarence, Hamilton Hotel r 1201 W Main
—Daisy E r 1231 W Airy
—Dorothy studt nurse Montgomery Hosp r 1301 Powell
—Dorothy Jean studt nurse r 713 Haws av
—Frank B r 1231 W Airy

MYERS DRUG STORE
Prescriptions Filled
TEL. NO rristown 8-0637
328 DeKALB ST.
WE DELIVER

Drink
NO rristown 5-7306
"BUD" CHARLES H. SCHIELE, JR.
Beverage Distributor
— BEER —
— SODA —
520½ GREEN

HERTZ DRIV-UR-SELF SYSTEM
CARS and TRUCKS FOR HIRE
300 W. ELM STREET Tel. NO 8-8450

Hampton
—Geo C (Dora) jan Penna State Hwy Dept h 320 School la Blk Horse
—Helen M Mrs tel opr Phila Elec Co h 34 W Rambo B'port
—Jos S acct r 119 W Fornance
—Kathryn wid Ralph h 713 Haws av
—Powell (Marion S) h 119 W Fornance
—Wm A (Minnie L) clk (Phila) h 658 Haws av
Hanak John (Frances) gas sta 500 E Main r 406 E Marshall
—Jos (Mary L) steel wkr r 717 Walnut
Hance Donald bkpr Frank Batdorf r Broomall
Hancock Fire Engine Co No 5, 820 W Airy
—Winfield S Public School, Edith M Kneas prin 1117 Arch
Handcock Lillian M cook Norristown State Hosp r 323 S 17th Phila
Handerhan Jas J agt John Hancock Mut Life Ins Co r North Wales (USMC)
Handlos Jos mech Grater-Bodey Co r Philadelphia
Handren Agnes V slswn B E Block & Bros Inc
—Gladys sls girl Perfection Bakery r 434 E Marshall
Haney Bernard (Lillian) spinner (B'port) h 135 W Elm
—Chas (Anna F) wtchmn Tose Inc r 109 W Front B'port
—Danl P, USN r 135 W Elm
—David A (Nellie F) h 549 Cherry
—Floyd mech Bud's Garage r Spring Mount
—Geo (Jean) florist h 913 W Wash
—John r 231 W Main
—John D, USN r 135 W Elm
—Ralph L (Elsie G) plant mgr Continental Diamond Fibre Co h 1641 Williams way J'ville
—Wm (Stella M) mech h 120 Noble
—Wm E (Vera M) sampler h 519 Grove B'port
Hangartner Lucille R wid Bruce E clk r 219 Jacoby
Hangey Helen E Mrs slswn D M Yost Co r 214 S 4th, N Wales
—Wilmer R driver Adam Scheidt Brewing Co r North Wales
Hankin Betty Jane atndt Norristown State Hosp r 2548 W Oakdale Phila
—Walter P (Thelma M) generator opr h 609 Green B'port
Hankins Mildred exec sec Children's Aid Soc of Montgomery County h 30 Jacoby
Hanley Chas M (Helen M) lab Riverside Cemetery r 926 W Wash
—Jack (Mae) paper wkr h 215 E Main
—Jos (Evelyn) steward Fraternal Order of Orioles r 126 W Airy
—Raymond D (Mary E) jan h 750 Kohn
—Wm (Mary R) lab Riverside h 2 River Front
Hanlon Anna G r 28 W 6th B'port
—Cath M h 28 W 6th B'port
—Geo J (Kathleen B) ofc mgr (Phila) h 1543 DeKalb
—Helen I studt r 1543 DeKalb
—John F (Anna M) guard h 911 Haws av
—Julia A r 28 W 6th B'port
—Louis G acct r 1543 DeKalb
—Margt M school nurse School Dist Medical Center r 1543 DeKalb
—Marie studt nurse Montgomery Hosp r 1301 Powell
—Marie V wid J Merrill h 404 DeKalb apt 10
—Wm G, USN r 1543 DeKalb
Hanna Cath I wid John fcty wkr h 104 Knox
—Chas (Gladys) h 740 Buttonwood
—Mary slswn Chatlin's Dept Store r Conshohocken
Hannah Agnes M wid Herbert h 1707 W Main J'ville
—Eliz L tchr r 1707 W Main J'ville
Hannaway Dorothy L sec r 23 S Whitehall rd J'ville
—& Gordon Ice Cream Co, Saml D Miller pres Elgin H Lenhart sec Alex C Hannum treas 717-723 Kohn
—Harry G (Marion) sls mgr h 23 S Whitehall rd J'ville
—Rae F Mrs h 708 Chain
—Warren H (Dorothy E) lab h 1208 Astor
Hannum Alex C (Eliz) treas Hannaway & Gordon Ice Cream Co
—Martha W Mrs tchr Blk Horse Sch r Flourtown
Hanover Shoes, Ralph I Livelsberger mgr 20-22 E Main
Hans Helen J Mrs domestic r 1040 DeKalb

NORRISTOWN-PENN Trust Company EST. 1888
Member Federal Deposit Insurance Corporation
Member Federal Reserve System

Hansberry Harry (Maude A) teleg opr Rdg Co h 2002 Swede rd Coleston
—Nancy kitchen hlpr Montgomery Hosp r 2002 Markley
Hansbury Martin plmb McAllister & Morris r 533 Cherry
Hansel Edw E (Helen F) mill metallurgist h 216 E 4th B'port
—Raymond (Marion) lab r 555 Buttonwood
Hansell Chas H (Mary M) eng h 329 Grove B'port
—Edith B wid Harry h 209 Summit
—Francis W (Kathryn E) pricing h 132 Liberty av J'ville
—Geo W (Sibyl V) diesel eng h Walnut la King Manor
—H Dilvan clk r 209 Summit
—Howard h 722 Noble
—John A clk r 329 Grove B'port
—Paul A (Bertha T) stock clk h 355 Prospect av B'port
—Verda fcty wkr r 722 Noble
—Wm A clk Chas W Mann Motor Co r Eagleville
Hansley Andrew L (Jane B) lab Norristown Magnesia & Asbestos Co h 210 Pearl
—Anna M cook r 521 E Main
—Edgar S (Charlotte R) steel wkr h 2020 W Main
—Louisa B Mrs dish washer Clinton Lunch
—Louise wid Wm A h 521 E Main
—Louise C boarder Wildman & Swartz Inc r 521 E Main
—Wm E steel wkr r 521 E Main
Hanson Joan E tube wkr r 221 Holstein B'port
—Lloyd slsmn Reuben H Donnelley Corp r RD 4
—Mary A kitchen hlpr Norristown State Hosp r 1425 Porter Phila
—Robt E (Viola P) linoleum layer Chatlin's Dept Store r 376 Union av B'port
Haraczka Mary sorter Norris Laundry Co r RD 1 Collegeville
Harbaugh John A jr (Edice McC) system opr Phila Elec Co h Crooked la King Manor
—Nancy M nurse r Crooked la King Manor
—Raymond E (Mildred B) bus exp h 122 Montgomery av Coleston
Harbison Elsie E Mrs buffer h 201 DeKalb
—Robt J (Anna S) wldr h 1431 Locust
Harbour Jos L (Grace V) jan Thos J Steward Jr High Sch r 731 W Lafayette
Hardcastle Walter A (Star Taxi Service) r 825 Haws av
Harding Stanley H driver Phila Elec Co r Phoenixville
Hardy Aaron (Marlissie) jan r 1037 Willow
—Beulah G Mrs hsekpr Montgomery Hosp r 1008 DeKalb
—Chas R (Ruth I) mach h 110 Haws av
—David J (Mildred T) computer h 110 Haws av
—Geo F ofc wkr r 110 Haws av
—Robt C (Mary D) formn h 712 Stanbridge
Hare Eliz M clk Sears, Roebuck & Co r 111 Stanbridge
—Lydia A Mrs r 1651 Markley
—Roy M (Eliz M) radiator mech Parts Service Co h 111 Stanbridge
Hargadon Belinda r 180 Liberty av J'ville
Hargreaves Florence K Mrs sls clk Sandler's h 611 Swede apt 405
Haring Geo E driver-slsmn r 223 E Fornance
—Mildred J sten High, Swartz, Flynn & Roberts r 223 E Fornance
—Roy S (I Sylvania) ins agt h 223 E Fornance
—Roy S jr, driver-slsmn r 223 E Fornance
—Walter J (Helen S) food distr h 1733 W Marshall J'ville
Harkin John J formn r 668 Haws av
—John J jr, studt r 668 Haws av
—Patk, USMC r 668 Haws av
—Patk J (Anna M) brklyr (Plymouth Meeting) h 668 Haws av
—Winifred C sorter Norris Laundry Co r 668 Haws av
Harkins Edw (Margt) fiber wkr h 549 Kohn
—Edw J lab h 1543 Willow
—Jean Mrs h 29 W Chestnut
—Jos (Lillian) truck driver h 513 DeKalb B'port
—Rosemary B tel opr r 513 DeKalb B'port
—Sara domestic r 1543 Willow
—Viola wid Jas knitter r 704 Kohn
Harley Arth R (Edna S) r 661 Stanbridge
—Arth R (Mary R) carp Earl R Kutz h 557 Buttonwood

FRANK H. BOVE
Real Estate
Insurance
Mortgages
FOREIGN EXCHANGE
MONEY ORDERS
STEAMSHIP AGENCY
24-HOUR AUTO TAG SERVICE
400 De Kalb St.
Tel. NOrristown 5-3311

CHATLIN'S
"Famous For Famous Brands"
Tel. NO 5-2000 MAIN and MILL STS. NORRISTOWN

Plenty of Electricity and Gas is Ready For Your Every Need . . . Now and in the Future
Philadelphia Electric Company
212 DeKALB STREET

Harley
—Edw A (Martha M) h 1504 Boyer blvd Curren Ter
—Jas H (Minerva B) carp h 118 Haws av
—Lovena A wid Emanuel C h 201 Haws av
—Nellie r 1025 W Main
—Robt E, USAF r 212 Francis av Coleston
HARLEY ROBERT M (Meta S) real estate broker 402 W Marshall tel NO 5-9744 h 212 Francis av Coleston—See page 50 Buyers' Guide
Harman Allen C (Jeanne P) asst supt of schools Montgomery County r 301 E Moreland rd Willow Grove
Harmon Chas F baker's hlpr Continental Baking Co r RD 3
—Quentin servicemn Sears, Roebuck & Co r Kulpsville
—Robt J atndt Norristown State Hosp r 105 E 9th Chester
Harner Albert (Maude) wtchmn h 23 E Marshall
—Chas A councilmn 7th Ward, Boro of Norristown r 665 George
—Edw M (Eleonor H) cash Phila Elec Co h 804 Buttonwood
—Lillian M wid F Marian clk h 665 George
—Phyllis sten r 804 Buttonwood
—Ralph K (Naomi C) chief of police W Norriton Twp Board of Comnrs h 45 Orchard la J'ville
—Russel W (Ruby S) hostler h 1430 Powell
—Walter (Nora) bus driver h 206 Liberty av J'ville
Harnett John T mgr A B C Plan Consumer Discount Co and A B C Credit Inc r Strafford
Harney Michl J (Anna M) jan h 523 Buttonwood
Harnish LeRoy H (Amy G) drftsmn h 1304 James
Harp Wilson D (Gladys M) steel wkr h 308 E Oak
Harpel Norman E (Dorothy) refrigeration sales h 658 Chain
—Robt M, USN r 222 E Brown
—Wm E (Kathryn) condr h 222 E Brown
Harper Chas B supt Grater-Bodey Co r 428 E 20th Chester
—Fredk G repr formn Bell Tel Co h Lafayette Hills
—Jas driver B E Block & Bros Inc r RD 2
—Wm B (Nellie C) clk (Conshohocken) r 211 E Fornance
Harple Geo keg mkr h 1215 Ridge rd Blk Horse
Harr Valeria B wid Chas N h 1321 Locust
Harrar Florence slswn Chatlin's Dept Store r 901 W Airy
—Ida Mrs r Hamilton Hotel
—Irvin M (Florence) opr h 901 W Airy
Harrell Jas (Christine) lab r 1337 Willow
Harrelson Florence C atndt Norristown State Hosp r 313 E Penn
Harrigan Joann C grad nurse h 217 Cherry apt 401
—John Kenneth farm hand Norristown State Hosp r King st Pottstown
—M L dentist 400 DeKalb B'port h Philadelphia
Harrington Danl P (Cath J) policemn B'port Boro h 34 W Front B'port
—Doris hlpr Bible House r 814 DeKalb
—Geo W sr (Helen) formn h 806 DeKalb
—Lillian I Mrs r 315 W Fornance
—Susie S wid Arth r 719 E Roberts
Harris Albert R, USA r 760 George
—Albert V (Kath M) mech h 361 Prospect av B'port
—Andrew F (Doris W) slsmn h 105 Liberty av J'ville
—Arth S slsmn h 1429 Astor
—Barbara L r 528 E Marshall
—Benj W mach r 1225 W Airy
—Danl (Eliz) lab h 129 Ann
—David C (Blanche) trucking 703 Astor h do
—David P (Robt G Dreslin & Co) and CPA 315 Swede rms 302-303 r Conshohocken
—Doris Mrs tchr W Norriton Twp Consolidated Public Sch r 182 Liberty av J'ville
—Dorothy M waitress r 622 W Lafayette
—Evalyn M Mrs r 618 Noble
—Evelyn K clk County Dept Veterans Affairs r 102 Haws av
—Geo A (Ina) r 660 Haws av
—Geo A (Doris) placement dir h 182 Liberty av
—Geo H (Jennie) formn (B'port) h 660 Haws av
—Gerne H (Thelma J) rubber wkr h 729 Lafayette
—Howard G (Helen L) steel wkr h 1225 W Airy

DANIEL S. JOHNSON
Realtor — Insurance
SWEDE and PENN STS. Tel. NOrristown 8-0232

Alan Wood COKE
The Modern Domestic Fuel
High Carbon
Low Ash
More Heat
Less Waste
ALAN WOOD STEEL COMPANY
COKE and CHEMICALS DIVISION
Main Office CONSHOHOCKEN, PA.
Plant SWEDELAND, PA.
PHONE
NOrristown 8-4800
REPRESENTATIVE DEALERS LOCATED EVERYWHERE IN EASTERN PENNA. SOUTHERN N. J. DELAWARE and MARYLAND
Alan Wood COKE

Harris
—Jennie M wid John C h 102 Haws av
—John bartndr r 638 Kohn
—John (Mary) oiler h 213 Liberty av J'ville
—John steward Eagles Home Assn r 209 Swede
—John W (Gertrude P) dyer h 900 DeKalb
—Jos driver-slsmn Nelson Dairies Inc r Bridgeport
—Lawrence F (Virginia B) auto mech h 1322 Ridge rd apt 1 Blk Horse
—Leroy (Alice) counter (Phila) h 819 Buttonwood
—M Loraine nurse Montgomery Hosp r 760 George
—Mildred ofc sec Salvation Army r 660 Haws av
—Mildred E tchr Blk Horse Sch r Philadelphia
—Milton F H racker Adam Scheidt Brewing Co r King of Prussia
—Oscar (Etta) steel wkr h 346 Moore
—Oscar W (Anna M) elec wldr h 528 E Marshall
—Robt E (Ruth N) telev repr r 622 W Lafayette
—Robt J (Ella B) lab h 622 W Lafayette
—Robt V (Dorothy) ins agt h 715 Church
—Russell sec Humane Fire Engine Co No 1 of Norristown r Trooper
—Terrence J driver Shannon Coal Co r 361 Prospect av B'port
—Wilbur C (Edith B) slsmn h 1957 Juniata rd J'ville
—Wm E (Harriett A) h 760 George
—Wm R equip opr Penna Dept of Hwys r Mill rd, N Wales
Harrison Alex G jr (Amelia I) credit supvr Phila Elec Co h 65 N Highland av J'ville
—Edw (Mary L) brick pointer h 518 Noble
—Eug L (Eliz E) lab h 110 N Whitehall rd J'ville
—Frances E dir social service Norristown State Hosp r 1720 Markley
—Geo F (Evelyn D) trucker h 122 Noble
—H Jos lawyer 518 Swede r Ardmore
—Hezekiah N (Adelaide M) linoleum layer contr h 905 Swede
—Laura M smstrs D M Yost Co r RD 1 Collegeville
—Mary L Mrs clk Koons Welding & Mfg Plant r Trooper
—Robt F (Bertha E) shop A B Ziegler Automotive Supply Inc h 824 Haws av
—Wm driver-slsmn Nelson Dairies Inc r Tacoma st Phila
—Wm H driver-slsmn Nelson Dairies Inc r 5035 Tacoma Phila
Harry Bertha S r 704 Swede
—& Bud's Luncheonette (Franklin P Alt, Harry J Gordon) 500 Swede
—C Howard jr (Harry & Jones) lawyer 17 E Airy h N Whitehall rd RD 2
—Ida W h 704 Swede
HARRY AND JONES
C HOWARD HARRY JR
THOMAS H W JONES
LAWYERS
16 W Airy tel NO 5-4348
—Marie B wid Chas h 920 W Main
Harstam Marie wid Chas domestic h 402 Arch
Hart Andrew H (Mary E) insp h 203 Francis av Coleston
—Cora wid Lehman h 318 W Fornance
—Edw h 710 Green apt 2 B'port
—Eliz r 802 Stanbridge
—Eliz J C Mrs slswn B E Block & Bros Inc h 525 Buttonwood
—Eliz M wid John S r 421 Sterigere
—Elwood L (Edna M) lab Penna Dept of Hwys h 1446 Powell
—Francis radiologist Montgomery Hosp r Ambler
—Francis J steel wkr r 328 Green
—Geo S (Emma G) sta firemn h 29 W Rambo B'port
—Herbert E (Mildred) bartndr h 606 DeKalb apt 3
—Irwin B (Nellie C) meat ctr h 1031 W Airy
—John C, USA r 525 Buttonwood
—John P lab h 421 Sterigere
—Lillian clk r 525 Buttonwood
—Margt h 802 Stanbridge
—Mary E wid Harry R h 830 Smith
—Naomi G wid Chas N r 1224 W Marshall
—Olive J nurse Jos J Ruane r 224 E 11th av Conshohocken
—S Robt r 525 Buttonwood
—Saml (Agnes V) chef h 37 E Main

JOHN J. CORSON
REAL ESTATE — INSURANCE
33 W. MAIN STREET Tel. NOrristown 5-8585

Hart
—Timothy formn Am Asbestos Textile Corp r 3149 Knorr Phila
—Wm O (Rosina M) carrier PO r 541 Buttonwood
Hartcastle Bertha Mrs r 1507 Ridge rd Blk Horse
Harte Hannah fcty wkr h 930 W Main
Harteg Chas A (Eva M) formn Phila Elec Co h es Trooper rd 3 n W Main st J'ville
Hartenstine Alma wid Jas r 757 George
—Byron (Mildred) clk h 516 Noble
—Carl L (Lillian W) firemn Rdg Co h 212 W Johnson hwy Coleston
—Grant E (Nola R F) bkpr Phila Elec Co h 1219 Powell
—Helen K wid Ralph K h 1049 DeKalb B'port
—Mary slswn Cinderella Kiddie Shop r 509 Ford Conshohocken
—Nola F Mrs bkpr Bregler's r 1219 Powell
—Printing House (Nathan H Wolf) 206 DeKalb
HARTFORD ACCIDENT & INDEMNITY CO, R D Linderman Co agents 15 E Airy tel NO 8-1814—See page 44 Buyers' Guide and front cover
—Fire Insurance Co, R D Linderman Co agts 15 E Airy
Harthway Elmo (Mary) lab h 125 E Main
Hartlaub Jos (Lily) r 307 W Brown
Hartlieb Miriam J Mrs drftswn McCarter Iron Works Inc r 631 W Main
Hartman Albert L sr h 1227 Linwood av
—Albert L jr r 1227 Linwood av
—Alma B Mrs designer h 206 E Chestnut
—Bruno E brewer Adam Scheidt Brewing Co r RD 1
—Chas N (Mary A) mach Luster Jordan Mfg Co h 113 Pearl
—Chas N jr (Muriel A) tire bldr h 115 Pearl
—David S (Dorothy R) personnel wkr (Phila) h 206 Haws av
—Dorothy tchr Hancock Sch r 1208 DeKalb
—Earl B (Audrey M) home and auto supplies 1100 W Main h do
—Edw F mach r 829 Noble
—Edw J (Miriam K) supvr Stroehmann Bros Co h 829 Noble
—Gladys E tchr Geo Washington Sch r 1208 DeKalb
—Gloria D nurse r 1100 W Main
—Henry D Rev (Ruth H) pastor First Presbyterian Church h 515 DeKalb B'port
—Ida K h 45 Centre
—John appr carp Grater-Bodey Co r Taylor av Neshamuny
—John inst wkr Norristown State Hosp r 528 Walnut Lansdale
—Jos (Cath) fire chief Boro of Norristown r 100 Haws av
—Jos H, USA r 113 Pearl
—Laura R wid Donald P tel opr h 410 DeKalb
—Mary Eleanor sten r 829 Noble
—Ralph A (Emma H) lab h 11 Evergreen rd J'ville
—Ralph R slsmn r 1100 W Main
—Sarah E wid Albert r 57 N Whitehall rd
—Theo r 923 W Lafayette
—Theo M box fcty wkr I F March's Sons r 113 Pearl
—Walter D atndt Norristown State Hosp r 632 N 6th Denver
Hartnett Chas J (Kathryn T) real est 800 DeKalb B'port h do
—Ethel E r 518 DeKalb B'port
—John J r 800 DeKalb B'port
—Kath B wid Wm J mach opr h 502 Swede
—Nellie V wid Howard P h 518 DeKalb B'port
—Ronald C (Jean R) emp Adam Scheidt Brewing Co h 1527 Willow
Hartranft J Edgar (Edna M) carp r 646 Stanbridge
—Jos E (Iva M) electn h 29 Evergreen rd J'ville
—Margt Jo studt r 29 Evergreen rd J'ville
—Ruth C mach opr r 646 Stanbridge
Hartshaw Ralph G (Margt H) driver Tose Inc r 713 Haws av
Hartz Herman C r 525 Noble
Hartzel Kathryn M Mrs typ Quillman Hdw & Supply Co h 112 Stanbridge
Hartzell Walter L (May N) jan Norristown-Penn Trust bldg r 1300 Astor
—Winfield R clk Norris Laundry Co h 718 Stanbridge
Hartzman Danl emp Schuylkill Valley Lines Inc r Graterford
Harvey Carolyn B Mrs r 419 Arch
—Edna Emma Mrs practical nurse h 33 W Main apt 6
—Jane E photostat opr (Johnsville) h 205 E Main

Established 1886 I. F. MARCH'S SONS Phone NO 8-0425
LUMBER BUILDING MATERIALS COAL
BOXES AND CRATES NAILED OR IN THE SHOOK
FOURTH AND MILL STREETS BRIDGEPORT, PA.

Harvey
—Jos F bar clk Coates Wafer Post No 840 VFW r Conshohocken
—Julia P Mrs seamer Wildman & Swartz Inc h 119 Haws av
—Louie B wid Francis A clk h 317 Buttonwood
—Marion B ofc sec Montgomery County Law Reporter r 317 Buttonwood
—Michl J driver Tose Inc r 33 W Main
—Michl J (Anna M) wtchmn Montgomery Trust Co r 523 Buttonwood
—Wm transcriber County Comnrs Office r Conshohocken
—Wm J (Alice) bottler Adam Scheidt Brewing Co h 902 W James
Harvin Geo hsekpr Montgomery Hosp r 1713 Willow
—Geo W (Mildred J) atndt Norristown State Hosp h 11 E Roberts
Harvison Geo (Vera) USMC h 620 W Main
Harvy Jas (Hattie) lab h 801 Thomas
Haskin Della L atndt Norristown State Hosp r 710 Arch
Haskins Jas A (Marjorie M) batterymn h 1004 Green
—John F (Gilda L) dentist 500 Haws av h do
—Saml dentist Norristown State Hosp r 419 Green la Phila
Haslacher Fred r 221 DeKalb
Haslam John W (Gladys M) laby wkr h 12 Hartranft av Coleston
Haslem John driver Bonded Cleaners r Darby
Haslett Saml jr (Philomena) mach h 302 Oak
Hassell Mabel E Mrs slswn Town & Country Shop h 211 Haws av
Hassinger Chester C (Pauline) mech Parts Service Co r RD 1, Conshohocken
—Marjorie R sten r 1224 Oakwood
—Stella M wid Chester h 1224 Oakwood av
—Theasus fcty wkr r 15 Liberty av J'ville
Hasson Jesse J (Edna L) switchmn h 222 Burnside av J'ville
—Mary D clk US Collr of Internal Revenue r 200 E Oak
—Thos J (Helen B) carp h 200 E Oak
—Thos J (Theresa E) US Deputy Marshal r 200 E Oak
Hastings Abram G (E Marion) prsr h 222 E Spruce
—Chas B r 1055 Swede
—Howard W lab Penna Dept of Highways r RD 2
—Leo J (Frances E) h 1055 Swede
—Leo J studt r 1055 Swede
—Robt L r RD 1, S Schuylkill J'ville
—Robt S (Cath R) fcty wkr h 1843 Markley
—Wm metermn Norristown Water Co r Harmonville
—Wm R meter reader Norristown Water Co r Ridge pike RD 2, Conshohocken
Haswell Alice R Mrs slswn Novell's Inc r 37 Egypt rd J'ville
—Frank L (Alice R) agt Colonial Life Ins Co h 37 Egypt rd J'ville
—Grace M Mrs waitress h 623 Swede
Hatch Mildred wid John sten r 116 Lincoln ter J'ville
Hatchel Ferdinand (Rose) h 1016 Arch
—Norma r 1016 Arch
—Rose r 1016 Arch
Hatchett Bessie S r 1223 Willow
Hatfield Albert baker Stroehmann Bros Co r Wayne
—Betty ofc wkr (Philadelphia) r 741 Chain
—Clarence R (Kathryn E) plmb h 747 Haws av
—Glenn L (Dorothy R) watch mkr 101 E Penn h 406 DeKalb
—Herbert R wtchmn r 741 Chain
—Ivan F (Teresa V) gro 701 Chain h 705 do
—Paul I (Naino G) plmb h 512 Stanbridge
—Wellington F (Cath M) mtcemn Norristown Box Co h 741 Chain
Hathaway Blanche r 7 E Lafayette
—Harold slsmn r 803 W Lafayette
—John L lab h 404 DeKalb apt 14
—LeRoy K (Mildred H) driver h 435 Forest av J'ville
—Mildred h 902 Swede
—Mildred D tel opr Norristown Penn Trust Co r 902 Swede
—Milfred, USA r 104 Stanbridge
—Walter C (Marie J) jan Thos J Stewart Junior High sch h 104 Stanbridge
—Wm H (Mamie M) brkmn h 28 W Main apt 9
—Wm H (Minnie E) msngr Norristown-Penn Trust Co h 803 W Lafayette
Hattal Russell C (Susan L R) crane opr h 506 Stanbridge
Haubert A B slsmn Henry W Mathieu r Chalfont

L. EARL FREDERICK
Iron Fireman Products
Warm Air Heating
Roofing and Sheet Metal Work
1447 W. MAIN
Tel. NOrristown 8-1446

ROBERT J. SNYDER
Norristown's Fine Jeweler
Tel. NO 5-2961
12 E. MAIN STREET

FREE HOME DELIVERIES
CHICCO Beverage Company
TELEPHONE NOrristown 5-0538

Haughton Chas T head jan State Hosp r do
Haulcy Elbert (Claudia A) lab h 113 W Penn
Haus Wm B h 542 Hamilton
Hausele Eugenie atndt Norristown State Hosp r do
Hauser Fred F (Florence S) dist mgr (Phila) h 1648 Williams way J'ville
—Fred F jr, studt r 1648 Williams way J'ville
—Harry F (Frances D) (Wood & Hauser) 5 E Airy rm 1 r 915 W Oak
Hausman Evelyn K Mrs tchr DeKalb Street Public sch r 203 Jacoby
—Willard M (Evelyn K) h 203 Jacoby
Hausmann Ernest O (Ethel P) production control head Continental Diamond Fibre Co h 200 W Johnson highway Coleston
—Peter (Vera) meat ctr h 700 George
Hausner B John (Anna) (Hausner & Leopold) h 2001 W Main J'ville
—John Louis studt r 2001 W Main J'ville
—& Leopold (B John Hausner, Wm Leopold) machinists 2001 W Main J'ville
Haven Mary F wid Wm E r 155 Glenwood rd King Manor
Havens Wm H h 343 W Marshall
Hawes Edw McK (Janet L) (Wright, Mauck, Hawes & Spencer) lawyer 412 DeKalb h 1514 Plymouth blvd Curren Ter
Hawk Edw C r 1916 W Marshall J'ville
—Marjorie R registered nurse r 920 W Marshall
Hawke Cameron R (Arlene K) slsmn Continental Baking Co h 1253 Swede
Hawkins Arland E (Alice) mill mn h 1301 Old Arch rd
—Edna M Mrs r 1060 Powell
—Emma C domestic r 1608 DeKalb
—Jas A garagemn Adam Scheidt Brewing Co r 205 Noble
—John H (Rosa A) r 14 W Elm
—Mary dart mkr Apex Mfg Co r 605 W Marshall
—Minnie fcty wkr r 605 W Marshall
—Paul L (Marion E) laby tech h 605 W Marshall
Hawley Alice M wid Harold S h 1225 Markley
—Robt (Mary) h 721 Astor
Haws Avenue Methodist Church 571 Haws av Rev Wm C Skeath pastor
—Fred A (Myrtle A) tmstr Eug F Kindlan h 1872 W Marshall J'ville
—Harry C (Josephine G) h 662 Kohn
—Raymond M mach r 208 Noble
—S E Rennard (Dorothy E) driver r 1872 W Marshall J'ville
Hay Malcolm (Madeline E) condr r 706 Stanbridge
Hayden Donald K driver The Sherwin Williams Co r 854 Haws av
—Henry K (Lucille A) gas plant wkr h 200 Holstein B'port
—Jas M, junior drftsmn Phila Elec Co r 27 W Fornance (USA)
—John H (Florence) steel plate mkr The Hilyard Co h 854 Haws av
—John P 2d, prntr Norristown Times Herald r 27 W Fornance
—Loretta bkpr Weiss Bros r 27 W Fornance
—Wm F mach opr h 206 E Elm
—Wm F jr, clk PO h 9 Long rd King of Prussia
Hayes Albert F (Jessie) firemn PRR h 720 W Elm
—Alice M janitress Thos J Stewart Junior High sch r 528 E Marshall
—Ann clk r 625 W Main
—Cath I clk r 1024 DeKalb
—Claire A slswn r 46 E Airy apt 5
—David J (Cath) formn h 2076 W Main J'ville
—Florence A wid Leon J h 46 E Airy apt 5
—Jack contact mn Schuylkill Valley Gro Co Inc r Philadelphia
—John F jan h 436 Ford B'port
—Jos r 46 E Airy apt 5
—Jos P (Eleanor M) mill wkr r 200 E Chestnut
—Leon J ship clk (Phila) r 46 E Airy apt 5
—Loretta C knitter r 237 E Chestnut
—Marion tchr Geo Washington sch r Collegeville
—Mary A ofc sec McCarter Iron Works Inc r 1024 DeKalb
—Mary G nurse Abington Friends Home r 1000 Swede
—Mary V wid Francis A h 1024 DeKalb
—Marybeth E sten h 625 W Main
—R Emmett (Regina M) carp r 101 E Rambo B'port
—Warren G (Eliz B) bank clk h 213 Nassau pl
—Wm (Alease) prsr Sanitary Cleaners & Furriers h 241 W Lafayette
—Wm J r 231 W Main

W. H. KNEAS LUMBER CO., INC.
LUMBER — MILLWORK — COAL — FUEL OIL
Telephone NOrristown 5-2975 800 E. MAIN ST.

Hayes
—Yvonne clk r 625 W Main
Haygood Jos (Ida) lab h 270 E Penn
Hayko Michl h Walnut la King Manor
Haymer Ross B atndt Norristown State Hosp r 20 S 36th, Philadelphia
Hayna Edmund J (Lillian B) tire insp h 706 Noble
Haynes Alton (Mae Frances) porter W T Grant Co
—Florence G Mrs r 134 Charles King Manor
Hazard Gilbert C atndt Norristown State Hosp r 8 Auburn Norwich, NY
Hazel H Norman (Josephine) pharm 1036 W Main h do
Hazelton Elsie H matron Norristown State Hosp r 6110 Vine Philadelphia
Hazlehurst Ethel G home service wkr Central Montgomery County Br American Red Cross r Wyncote
Hazzard Alice D smstrs r 548 Green
—Irene B Mrs bkpr McDivitt's Pharmacy Inc r 309 W Brown
Heacock Dorothy E sec r 205 Haws av
—Frank W (Marion) auto tire bldr r 1230 Pine
—Harling L (Madlyn S) beauty shop 332 W Marshall h do
—Josephine E, X-ray tech Norristown State Hosp r 608 W Airy
—Madeline S Mrs graduate nurse r 332 W Marshall
—Wm L (Dorothy M) pass condr h 205 Haws av
Head Della R wid LeRoy r 266 Minor
—Wm lab r 17 W Lafayette
Headings Donald M (Dorothy C) surgeon 1327 DeKalb h 1407 Plymouth blvd Curren Ter
Headley Geo (The Office Machinery Man) r Philadelphia
Heagy Jas F (Betty) asst dist forester State Dept of Forrests & Waters r RD 1, Chester County
Healey Eug r 521 Barbadoes
—Frank J (Mildred R) fdry wkr h 141 Ann
Health Board (See Norristown—Borough of)
Healy Anna r StJoseph's Protectory
—Albert (Mary) h 902 DeKalb
Heaton Carmen (Clara) mech h 1539 Markley
—Chas O (Anastasia) fruit and produce dlr h 616 Cherry
—Claude r 202 W Main
—Ella D Mrs twister r 629 Astor
—Florence C Mrs fcty wkr h 314 DeKalb
—G Carman (Esther D) auto pntr rear 24 E Spruce r 1539 Markley
—Jean E dental asst r 314 DeKalb
—Kathryn G wid Geo h 728 Haws av
—Mildred h 614 Cherry
—Ronald E clk (Oaks) r 728 Haws av
—Ronald J milker Norristown State Hosp
—Wilmer F (Dorothy E) carrier PO r 728 Haws av (USN)
Heavner Bertha C clk Montgomery County Tuberculosis & Public Health Society h 707 W Marshall
—Frank R jr (Mabel) (Shaw & Heavner) r Gratersford
—Mary S wid Frank R h 212 Jacoby
—Melvin K (Katharine F) elec insp h 134 Crooked la King Manor
Hebrew Cemetery 340 Fairfield rd Blk Horse
Hebron John W (Graita M) formn h 1060 Powell
Heck John D (Cath) (Heck's Tailoring) r RD 2
—Wm driver Nelson Dairies Inc r Philadelphia
Heck's Tailoring (John D Heck) 1969 W Main J'ville
Heckler Eva Mrs drsmkr 1232 Oakwood av h do
Hedquist Mary waitress r 1010 W Marshall
Hedrick Chas W (Rose M) plstr h 301 DeKalb apt 4, B'port
—Ernest W (Mary) roller American Screw Co h 217 W Spruce
—Wilmer W (Edith N) ship formn American Screw h ws Potts av 5 n W Main J'ville
Hedstrom Carl E ambulance driver Montgomery Hosp r 1447 Powell
—Carl S (Eliz) ind eng h 1447 Powell
—Eliz Mrs clk Montgomery Hosp r 1447 Powell
—Wm H studt r 1447 Powell
Heebner Amos S (Mildred M) supvr Stroehmann Bros Co h 924 Stanbridge
—Earl W aud Norristown-Penn Trust Co r RD 2
—Eliz Mrs waitress Lincoln Hotel

LYLBURN H. STEELE
Realtor
Insurance
414 DeKALB ST.
TEL. NOrristown 8-7022
SEE PAGE 51 BUYERS' GUIDE

YOUR CITY DIRECTORY
MIRRORS the Commercial LIFE Of Your CITY

GIRVAN LINOLEUM SHOP
COVERINGS FOR
Floors — Walls — Countertops
Tel. NOrristown 8-6673 14 W. MARSHALL ST.

Heebner
—Francis L (Kath J) fcty wkr r 608 E Marshall
—Helen M spinner r 211 E Chestnut
—Howard C header opr American Screw Co r Eagleville
—Jos J jr, USA r 211 E Chestnut
HEEBNER LESTER S (Mabel D) assistant title officer Norristown-Penn Trust Co h 1865 W Marshall Jeffersonville
—Mary M Mrs opr Norristown Dress Co h 211 E Chestnut
—Sophie r 1000 Swede
—Wilmer K (Myrtle B) drftsmn r 1911 W Marshall J'ville
—Wilson K (Susan H) formn h 1911 W Marshall J'ville
Heeter Philip r 665 Chain
Hefenfinger — maid Norristown State Hosp r 324 E 6th av Conshohocken
—Thos S (Pearl G) jan Court House h 38 E Oak
Heffelfinger Edith tchr Geo Washington sch r RD 1, Collegeville
—Harry W (Pearl H) formn h 126 W 2d, B'port
—Jas S hlpr Eckert Signs Inc r Trappe
—John (Marion L) lab h 929 Jackson
—Martha L wid Harry W r 126 W 2d, B'port
Heffenfinger Horace H (Mary E) h 920 Buttonwood
Heffner John (Mary E) ofc clk h 2072 W Main J'ville
—Mary E Mrs sten-clk Norristown State Hosp r 2072 W Main J'ville
—Theo R (Florence M) pntr Adam Scheidt Brewing Co h 144 W Marshall
—Theo R jr, appr electn r 144 W Marshall
Heft Raymond J (Emma T) pipe ftr h 741 Haws av
Hehn Wm J r YMCA
Heidel Arth R lab r 123 W Marshall
—John A (Edna M) 12th ward councilman 43 E Airy h 1229 W Airy
—John C (Dorothy) formn h 813 W Main
—Marjorie B teller Montgomery Trust Co r 140 W Penn
—Merrill F (Grace R) wool wkr h 48 E Oak
—Warren M (Edith G) spinner h 635 Astor
—Warren S (Emma K) h 123 W Marshall
—Wm G (Helen) boro police 43 E Airy h 137 Rosemont
Heidler Archie F (Glenna R) mech Gloe L Sayer r 745 Haws av
—Chas lab h 916 Jackson
—Elva Mrs h 916 Jackson
—Ronald (Anna) h 2020 W Main J'ville
Heil Chas J crane opr r ws Potts av J'ville
—Earl L (Eliz) formn h ws Potts av 9 n W Main J'ville
—Edw C mtcemn Adam Scheidt Brewing Co h 756 Roosevelt av
—Franklin W garage hlpr Continental Baking Co r Collegeville
—Mary C smstrs Morley's r RD 1, Collegeville
—Raymond clk r 756 Roosevelt av
—Raymond E (Bertha J) operating eng Norristown State Hosp h 46 N Montgomery av J'ville
—Vincent E (Anna R) card runner h 24 W Front B'port
Heiligman Harold A (Marion E) tech dir h 2203 Coles blvd Coleston
Heilman Cath chkr Norristown Damp Wash r Blue Bell
—Eug h 1500 Skerigere
—Geo V brewer Adam Scheidt Brewing Co r RD 3
Heim Ernest E (Ona V) lawyer 504 Swede r Hannah av
Heimbach Joel C grinder Koons Welding & Mfg Plant r 2076 W Main J'ville
Heimer Ada R ofc sec I T Haldeman Co h 542 George
—Donald studt r 801 W Elm
—Edna R clk (Phila) r 542 George
—John F (Jacqueline) hlpr Bell Tel Co of Pa h 906 Haws av
—John W (Mary E) plmb h 801 W Elm
—Mary J sten (B'port) r 801 W Elm
—Wesley S appr plmb r 801 W Elm
Heims Leslie (Margt) fcty wkr h 1050 Willow
Hein Edwin (Sara C) driver h 560 Noble
Heinemann Geo W (Theresa A) whsemn Tose Inc r 703 Swede
—Theresa A Mrs clk Tose Inc r 703 Swede
Heinly Marion S Mrs r 662 Corson
Heinz Edw H caretaker Pa State Highway Dept r Righters Mill rd Gladwyne
Heinze Anna K wid Fredk W r 701 W Marshall

YOU SAVE 10% OF YOUR INSURANCE PREMIUMS WITH THE
UNION MUTUAL INSURANCE CO.
509 Swede St. Tel. NOrristown 8-2633 Norristown

Heiser Ernest F (Valeria M) brewer Adam Scheidt Brewing Co h 553 George
—Valeria M beauty shop 553 George r do
Heisey Mervin burner McCarter Iron Works Inc r ss Chestnut av cor Pott av J'ville
Heisler Dewey (Bernice) eng h 1016 Cherry
—Merle head nurse Montgomery Hosp r do
Heist Allen P (Mamie C) wtchmn Norristown Times Herald h 108 Hartranft av
—Harold H (Florence) mach h es Rose av 6 s W Main J'ville
—John B (Mary D) formn h 240 Hamilton
—Robt P, USN r 188 Hartranft av
Heitzman Emily A drsmkr 64 N Schuylkill av J'ville r do
—John A (Eliz B) lab Pa Dept of Highways h 64 N Schuylkill av J'ville
Hejna Jos I truck hlpr Tose Inc r Phoenixville
Held Harry J (Lucille R) opr h 32 Rosemont
Helen's Restaurant (Helen S Osborn) 614 W Marshall
Helinski Jas frt hndlr Schuylkill Valley Grocery Co Inc r 7 Summit Swedeland
Heller Albert K (Kath B) agt sch savings Norristown-Penn Trust Co h 228 Wendover dr, West Gate Hills, Upper Darby
—Danl driver-slsmn Nelson Dairies Inc r New Berlinville
—Eleanor, USA r 105 Selma
—Horace M fire bldr (Conshohocken) r 664 Haws av
—Horace M (Mildred S) truck driver Werkiser Ice Co h 226 W Spruce
—Jos slsmn Stroehmann Bros Co h 201 Liberty av
—Jos S P h 1104 Astor
—Kath Mrs r 511 Barbadoes
—Lewis J jr (Florence) drill press opr h 408 E Oak
—Saml C (Ella L) probation officer Montgomery County h 136 W Main
—Sylvester A mach opr r 1104 Astor
—Walter G (Margt J) tire bldr (Conshohocken) h 664 Haws av
—Wilson (Eula A) lab (Conshohocken) h 1102 Swede
Hellquist Anna M r es Egypt rd 7 n Trooper rd J'ville
Hellwig Philip sign pntr Eckert Signs Inc r Audubon
Helman Chas T steel wkr r 321 Cherry
—Frank L (Elsie) stm ftr h 112 W Airy
—John N (Lillian C) supt elec dept Boro of Norristown r 42 E Chestnut
—Laura C Mrs clk McDivitt's Pharmacy Inc h **1104 DeKalb**
—Madeline K wid John G h 42 E Chestnut
Helmka Maurice S (Elva M) electn h 550 Kohn
Helmuth Eleanor A clk r 1248 Pine
—Eleanor C wid Aloysius h 1248 Pine
Helveston Allen caretaker Penna State Highway Dept r Westmoreland Township, Willow Grove
Hemberger Chas F (Lucille C) steel wkr h 131 W 6th, B'port
Hemighaus Anna r 842 Stanbridge
—John H (L Ruth) fcty wkr h 1202 Sterigere
Heminig Earl J (Margt L) ptrn mkr h ws Potts av 13 n W Main J'ville
—Leon H filer r ws Potts av 13 n W Main J'ville
Hemmig Danl E (Alta A) meat ctr Acme Markets Inc h 621 Corson
—Dorothy dist washer r 621 Corson
—Leon (Pauline) fcty wkr h 537 Corson
—Richd W bolt dept American Screw Co r 621 Corson
—Sara kitchen hlpr Montgomery Hosp r 621 Corson
—Shirley hlpr Montgomery Hosp r 621 Corson
Hems Margt E wid Geo T h 211 W 4th, B'port
Hemsing Henry F (Marion D) supt (Phila) r 1545 DeKalb
—Marion D Mrs member School Directors Norristown School Dist r 1545 DeKalb
Henderickson Berniece F charge graduate nurse Norristown State Hosp r 225 E Brown
Henderson Alf (Ella) gear wkr h 447 Ford B'port
—Allen T (Maude T) carp h 40 S Schuylkill av J'ville
—Andrew B (Cath M) formn h 231 E Front B'port
—Edith wid Harry B r 611 Swede apt 301
—Frank r 252 W Main
—Geo E (Mary I) drftsmn h 316 W Fornance
—Geo F (Bera) bottler Adam Scheidt Brewing Co h 879 Cherry
—Harriet E wid Andrew h 19 W Oak

TIMKEN HEATING
MARCH HEATING CO.
Telephone NOrristown 8-6541
Office & Showrooms: 207 W. 4th, Bridgeport

Who Sells It?
Is Answered By the Classified Business Lists In this Directory

SIMPSON BROS.
SEEDS — FEED — GRAIN — FERTILIZERS
Poultry, Dairy and Garden Supplies
204 W. MARSHALL STREET Tel. NOrristown 8-1265

Henderson
—John (Martha) psychologist r 205 W Main
—Kathryn E Mrs slswn F W Woolworth Co r 1431 Astor
—Mary L tchr Eisenhower Senior High sch h 611 Swede apt 301
—Sarah J studt r 40 S Schuylkill av J'ville
—Sibyl Jean hlpr Montgomery Hosp r 231 E Front
—Theo h 121 W 7th, B'port
—Wm H (Adeline) carp r 924 W Wash
Hendricks Arth wldr r 518 Chain
—Blanche L ofc sec Hutchinson Mfg Co Inc h 704 George
—Chas W dep sheriff Montgomery County r RD 4
—Clarence E lab Norristown Magnesia & Asbestos Co h 212 Kohn
—Clarion C (Ella) hosiery wkr h 649 Kohn
—Clarion K (Regina L) brklyr h 118 Noble
—Doris pkr r 712 Kohn
—Dorothy S mach opr r 203 W Spruce
—Edith S wid John M r 2103 3d, Coleston
—Elmer lab Penna Dept of Highways r Frederick
—Elsie M wid Wm D r 712 Kohn
—Elwood L (Grace G) mach h 203 W Spruce
—Ephraim E r 216 Stanbridge
—Geo L, USN r 748 Kohn
—Grace waitress Fred's Diner r 707 Kohn
—Harold E (Anna E) brklyr (Pottstown) h 13 E Oak
—Harold W appr brklyr (Orland) r 13 E Oak
—Helen studt nurse r 1301 Powell
—Joanna wid Walter h 19 W Chestnut
—John F (Alice C) r 553 Buttonwood
—John L (Dorothy) pntr h 736 Chain
—Leo R, USA r 736 Chain
—Leonard H serv mn B E Block & Bros Inc r Perkasie
—Lillian D wid Linn r 1422 Harding blvd
—Lois Mrs laby tech Norristown Medical Arts Bldg r Hatfield
—Lowell L (Cath) formn h 748 Kohn
—Wm (Frances) lab h 1212 DeKalb
—Wm E, USAF r 736 Chain
—Wm K bottler Adam Scheidt Brewing Co r Germantown Pike, RD 4
Hendrickson Paul R (Mary E) auto mech r 547 Barbadoes
—Wm R (Opal T) transcriber County Commissioner's Ofc h 1220 Oakwood av
Hendron Francis, USA h 907 Noble
Hendry C E r YMCA
Hengen Chas J (Alice Mae) h 2030 Mill rd, J'ville
—G Clymer (Sara) television tech h 1221 W Airy
—Kenneth C (Naomi) h 643 Astor
—Walter S (Della) mail carrier Montgomery County Court House h 714 Astor
—Walter S jr (Kathryn S) ins agt h 1722 Powell
Henion Earl F (Pauline M) prsmn h 542 E Airy
Henkel Margt R grad nurse Norristown State Hosp r do
Henkelmann Chas R (Helen E) interne h 725 Swede
Henley Jace (Mattie A) shovel opr r 410 Arch
—Julius (Lela) lab h 1 Roberts al
—Mae Lee chkr Norris Laundry Co r 227 W Lafayette
—Mattie A Mrs atndt Norristown State Hosp r 410 Arch
—Robt lab h 332 E Oak
Hennessey Frank R r 757 E Main
—Fred R (Angeline C) wtchmn h 757 E Main
—Robt driver Norristown Times-Herald r RD 1 Phoenixville
—Sheldon J (Mary M) slsmn Stroehmann Bros Co h 22 W Airy
—Sullivan W, USA r 757 E Main
Hennessy Thos (Virginia N) USAF r 548 Kohn
—Virginia Mrs emp Norristown Box Co r 548 Kohn
Henning David W (Ethel) orderly Montgomery Hosp h 1222 W Airy
—Francis J J, USN r 112 Holstein, B'port
—Jas H (Helen M) driver Tose Inc h 112 Holstein, B'port
—Maude L wid Richard V h 22 Pearl
—Paul T agt Met Life Ins Co or Lansdale
—Raymond C (Jennie M) mach h 1910 3d, Coleston
—Sarah nurse's aid Montgomery Hosp r 316 E Basin

EARL H. BULER
Electrical Contractor - Wiring - Service and Repairs
105 KNOX STREET Tel. NOrristown 8-2083

Henning
—Wm F (Mary) truck driver (B'port) h 516 Moore
Hennings Harold fcty wkr r 623 George
Hennis Louis C (Melvina A) lab h 122 Knox
Henry Carl O (Helen L) ofc wkr h 1204 Astor
—Chandler L (Mary E) firemn h 1019 W Airy
HENRY FORREST J sec Union Mutual Insurance Co and general insurance 509 Swede tel NO 8-2633 r at Red Hill, Pa tel Pennsburg 588
—Franklin W (Margie M) lab h 606-608 W Marshall
—Harold (Ruth) carp h 558 Stanbridge
—Jas L, USA r 606 W Marshall
—John A (Annie P) h 1114 W Marshall
—John W (Josephine) lab Martino Candy Co h 1039 Swede
—Ralph lndry wkr Montgomery Hosp r Lincoln Hotel
—Robt W (Anna) whsemn W T Grant Co h 339 W Marshall
—Wayne F (Laura H) tchr Eisenhower Senior High Sch h 210 Francis av Coleston
Hensley Sophie E wid Jas C h 132 W Marshall
Hentley Anthony (Rosa M) mech Norristown Ford Co h 1046 Green
—Sallie M r 1046 Green
Hentz Francis hlpr L Frank Markel & Sons r Consho
—Gerald E slsmn Continental Baking Co r Conshohocken
—J Henry clk Pa State Liquor Store r Bryn Mawr
Henzler Edw W (Harriet K) elec wldr Koon's Welding and Mfg Plant h 11 Egypt rd J'ville
Hepburn Catherine S Mrs clk r 825½ W Main
Hepler Frank (Kathryn) mach h 1237 Markley
Hepner Chas S survey mn Phila Elec Co r 614 Haws av
Hepting Richd (Jane) lay-out mn McCarter Iron Works Inc r Lancaster
Herbert Chas N pres Herbert Hosiery Co r 1109 Gillcrest, Narberth
—Harry S (Matilda R) tchr Eisenhower Sr High Sch h 1552 Powell
—Hosiery Company, Chas N Herbert pres Leon S Herbert jr, treas Theo W Herbert v-pres-sec 101 Noble
—Leon S jr, treas Herbert Hosiery Co r Merion
—Theo W v-pres-sec Herbert Hosiery Co r 5 Leopard rd Paoli
Herbison Wm J (Agnes E) engineer h 77 N Highland av J'ville
Herbsleb C F r 231 W Main
Herbst John (Betty) slsmn r 325 Cherry
—Roger W (Jane) formn h 1437 Locust
Herdman Evan T slsmn Walter D Wood Inc h 1853 W Main, J'ville
—Evan T jr (Margt) slsmn r 1853 W Main J'ville
—Geo B (Clara M) clk Geo W Smith h 512 Chain
—Wm G (Mabel E) chauf h 312 Francis av Coleston
Herion John S (Elma) utility mn h 753 Chain
Heritage Sara D ofc sec Irvin H Campbell h 25 N Whitehall rd J'ville
Herman Chas W (Florence M) carrier h 418 DeKalb, B'port
—Tillie r 528 W Lafayette
Herr Arth L (Leona P) tchr Eisenhower Sr High Sch h 1436 Juniper
—Gerald C (Dorothea M) wldr (Pottstown) h 210 Knox
—Sarah M Mrs h 39 N Jefferson av
Herring Ephraim O, O T aide Norristown State Hosp r 632 Chain
—John whsemn Hojoca Corp r Wayne
—P J used car mgr Elliott Motors r Wayne
Herrmann Louis (Susan M) purch agt h 532 Ford
Herron Chas custdn Register of Wills Ofc r 1515 Fayette, Conshohocken
—Geo (Evelyn) steel wkr r 1131 Markley
—Sarah E wid Wm H h 1525 Powell
Hershberger E Arlene h 1823 W Main, J'ville
—Edwin L (Lulu J) claim agt h 1231 Linwood av
Hershey Ella wid Richd W r 1837 W Main, J'ville
Hertrich Carl Y (Lillian) steam fitter h 11 S Whitehall rd J'ville
HERTZ DRIVE-UR-SELF SYSTEM, James Cortellucci licensee, automobiles for hire 300 W Elm tel NO 8-8450—See page 5 Buyers' Guide and left top lines
Hertzler Aldus K (Ellen K) acct h 637 Kohn
—Naomi K studt r 637 Kohn
—Ruth K X-ray tech Montgomery Hosp r 637 Kohn
—Saml H (Evelyn L) curer h 824 W Elm
—Sara E ofc nurse Dr Frances Ventura r 637 Kohn

PHONE
NOrristown
8-1800
545
SWEDE ST.
LEWIS C. DETWILER
REALTOR
REAL ESTATE - INSURANCE

Consult the CLASSIFIED LISTS of the DIRECTORY
If You Would Find What You Wish to Buy

Hertzog Burton (Anna) loc eng h 128 E Chestnut
—Burton D jr (Clara J) clk Quillman Hardware & Supply Co h 116 W 5th av Collegeville
—Carrie wid Adam r 421 W Marshall
—Chas (Mary) taxi driver h 408 E Marshall
—Geo driver Crouthamel Motor Freight r 412 Cherry
—Jean L Mrs r 928 W Lafayette
—Walter A formn Penna State Highway Dept r Swedeland
—Walter P equip opr Penna Dept of Highways r Swedeland
Herzel Arline W wid Fred E h 312 Hamilton
—Emma M stock clk h 421 Forest av J'ville
—Phyllis A sec Eisenhower Sr High Sch r 312 Hamilton
Herzfeld Walter O (Jean) mach h 539 Hamilton
Heske Theodore T (Sarah W) plant mgr h 626 Buttonwood
Heslin Francis A (Anna E) weigher h 109 W 2d, B'port
—Jas C r 219 Holstein, B'port
—Jas P (Cath R) ship clk h 219 Holstein, B'port
—Mary G h 426 Bush, B'port
—Peter r 426 Bush, B'port
—Thos C (Marie A) crane opr h 354 Coates' B'port
Hess Betty reeler r 1603 DeKalb
—Chas T (Mary A) tire bldr r 113 Chain
—Clay C chief appraiser State Inheritance Tax Ofc r Royersford
—Edith N Mrs slswn D M Yost Co r 928 W Main
—Florence E clk Continental Baking Co r Trooper
—Francis V auto tire bldr h 1230 Pine
—H Ober (Dolores G) lawyer 315 Swede rm 310 h 221 Joseph, J'ville
—Harold G driver Tose Inc r Conshohocken
—Ivan S (Mamie E) tube winder h 1603 DeKalb
Hessan Charlotte slswn (Lansdale) r 424 W Fornance
—Faye r 424 W Fornance
—Isadore L (Tillie L) h 424 W Fornance
—Louis L (Miriam) elec appl dlr h 728 Buttonwood
—Miriam Mrs ofc sec Wisley, Pearlstine, Talone & Gerber r 728 Buttonwood
Hesser Fred G mgr J F Spillane 5c & 10c Stores r Audubon
—Michl A genl mgr Daring Paper Co r RD 1 Downingtown
Hession Mary Mrs r StJoseph's Protectory
Hessler Ruth opr True Form Corset Co r RD 1 Collegeville
Hetrick Eleanor tchr Theo Roosevelt Sch r Sellersville
—Eleanor C tchr r 416 W Main
—Geo W h 619 DeKalb, B'port
—Harry P (Hannah M) wtchmn h 36 Centre av J'ville
—John D (Mary T) driver r 544 George
—Margt wid Thos R clk h 208 Church, King Manor
—Mary E wid Wm r rear 1956 W Main, J'ville
—Wm taxi driver r 664 Kohn
—Wm E (Alma) sawer r ss Chestnut av, J'ville
—Wm E (Ella K) tire bldr h 619 Green, B'port
Hettel Jack F (Mildred M) company chief Goodwill Fire Co h 120 Holstein, B'port
Hettler John P sls mgr h 1 Dale
Heuer Chas C (Anne S) dairy h 1639 DeKalb
—Geo W jr, lawyer 541 Swede r Washington Square Gardens
Hevener C cleaner Perfection Bakery r Conshohocken
Hewitt Jas W (Gladys) mach h 921 W Lafayette
—John bagger Eug F Kindlan r RD 2
—John R hlpr Elmer F Espenship r RD 1
—John R (Sylvia) mover h ss Chestnut av J'ville
—W Sherwood (Eva I) agt Met Life Ins Co h 2202 Coles blvd, Coleston
Hewlett John A metermn Phila Elec Co r Stonehurst ct
Heydenreich Wm A (Sophia) pres h 324 Hartranft av
Heyer Raymond W jr, USAF r 1619 Willow
Heys Wm H hlpr Hugh J McCabe r 737 George
Heyser Andrew C (Carrie C) lab h 549 Stanbridge
—Leslie steel plate mkr The Hilyard Co r RD 1
—Lloyd (Helen B) auto mech h es Trooper rd 1 w Chestnut
—Raymond W (Ruth E) clk h 1619 Willow
—Sam B, USA r es Trooper rd 1 w Chestnut, J'ville
—Saml W servicemn Phila Elec Co r Park av RD 2
Heysham Ella R wid Theo h 225 Jacoby
—Sara R tchr David Rittenhouse Jr High Sch r 225 Jacoby
—Theo jr (Virginia F) asst sls mgr h 225 Jacoby
—Virginia F Mrs art tchr Holland Sch r 225 Jacoby
Heywood Wm L rubber wkr r 31 Egypt rd J'ville
—Wm T (Elma I) rubber wkr h 31 Egypt rd J'ville
Hibbs Mary M r 1651 Markley
Hickey Francis X (Theresa A) lab h 139 W Marshall
—John F (Mary E) clk (Phila) h 235 E Chestnut

Hickey
—John F jr (Elaine) prntr h 725 Chain
—Jos I (Mary J) compounder h 323 Grove, B'port
—Leo F (Marie A) asst mgr h 204 W 4th, B'port
—Thos A chem wkr r 323 Grove, B'port
—Wm J (Kath) mail clk h 829 Swede
Hickman Erie textile wkr h rear 1215 Ridge rd Black Horse
Hicks Chas L stock clk Sun Ray Drug Co r 1080 Willow
—G Frank h 1040 Willow
Hiemenz Henry slsmn Mrs Russo's Inc
Hiens Paul emp United Pipe & Supply Co Inc r 310 S Broad, Lansdale
Hiestand Harry I (Blanche G) lawyer and notary 323 Swede r Royersford
Higgenbottom Nannie wid Wm r 1203 Willow
Higginbottom Leon presser Bonded Cleaners
Higgins Ella Mrs fcty wkr r 560 Noble
—Frank (Margt R) servmn Chatlin's Dept Store h 76 N Jefferson av, J'ville
—Margt R Mrs atndt Norristown State Hosp r 76 N Jefferson av, J'ville
High Abram K (Elsie K) mgr Automatic Heating Service Co r Washington Square Gardens
—Chas H (Etta H) associate Apex Mfg Co h 1411 Powell
—Gilbert P (Jo Amanda) (High, Swartz, Flynn and Roberts) and lawyer 40 E Airy r 319 E Edgehill rd Willow Grove
—Saml H jr (Eliz) (High, Swartz, Flynn and Roberts) and lawyer and notary 40 E Airy h York rd and Wash la Jenkintown

HIGH, SWARTZ, FLYNN & ROBERTS
AARON S SWARTZ JR—LOUIS M CHILDS 2d
SAMUEL H HIGH JR—VICTOR J ROBERTS
GILBERT P HIGH—AARON S SWARTZ 3d
JOHN E FLYNN
ATTORNEYS-AT-LAW
40 E Airy
tel NO 5-0700

—Walter L (Anna T) h 523 Hamilton
Higham Edith B Mrs audit supvr Sears Roebuck & Co r Phoenixville
Highley Eliz exam Wildman & Swartz Inc r RD 1
—Geo H (Laura M) mech hlpr Phila Elec Co h Telford
—Mary E Mrs mach opr r 113 DeKalb, B'port
—Nancy P h 611 Swede apt 202
Hight Chas (Mary) r 508 Stanbridge
Highway Materials Inc, Saml M Irvin pres Richd L Evans sec-treas bituminous paving materials 1400 DeKalb, King Manor
Hilbert Gertrude C wid Edw C h 123 W Elm
—John A mach r 123 W Elm
Hilborn Ella G Mrs r 611 Swede apt 201
Hilcrest Apartments 603 W Main
Hild Mary W asst bkpr Boro Treas Ofc h 1226 Linwood av
Hildebrand Allen L (Frances M) garage mn Adam Scheidt Brewing Co h 105 Hancock av Grand View Heights
Hildebrandt Thos J (Bertha D) mach opr h 320 School la Black Horse
Hildebrecht Mary F mach opr r 1024 Powell
Hildenbrand Ida P wid Wilson B sls clk h 624 George
Hilkert Bertha Mrs woolen wkr h 418 Ford, B'port
—Earl H (Pearl L) lathe opr h 213 Stanbridge
Hill Albert H (Mary E) plant eng h 620 Kohn
—Annie M wid Wm F h 229 E Oak
—Carroll F (Nellie) manager h 837 Swede
—Chas S jr h 623 W Main
—Chas W formn Norristown State Hosp
—Demma B Mrs baker F W Woolworth Co r 17 Spruce
—Edith M h 626 Chain
—Fredk B (Margt) boro police h 729 W Lafayette
—Harold E (Bernedette C) elec designer h 1219 W Main
—Ida M h 616 Astor
—J Willard r 616 Astor
—Jas J (Rose) parking lot atndt r 229 E Oak
—Jas J (Dianna M) tire bldr h 131 W Main apt 3
—Jos D, USA r 229 E Oak
—Lawrence (Mary) slsmn Levengood Dairy Farms
—LeRoy H (Dorothy R) mtcemn r 639 Stanbridge
—Nellie T Mrs sten Montgomery Co Industrial Union Council, CIO r 837 Swede
—Prince (Sallie W) constn wkr r 28 E Spruce
—Richd (Daisy B) constn mn h 420 Cherry
—Wm P (Charlotte A) mach opr r 542 Astor
Hille Edw W studt r 1400 Harding blvd
—Eleanor A studt r 1400 Harding blvd

KOHL & BARRETT
Realtors
Insurance
"Appraising of Montgomery County Real Estate A Specialty"
Phone NO rristown 5-1165
44 E. AIRY ST.
(Opp. City Hall)

Where To Buy?
Consult the Classified Business Lists in This Directory

Hille
—Jos E (Eleanor E) tchr (Phila) h 1400 Harding blvd
Hillebrecht Helen C wid Wm C h 27 W Spruce
Hillegas Sarah L h 1407 DeKalb
Hillegass Chas H (Eliz W) h 503 Buttonwood
HILLEGASS FOSTER C commissioner Montgomery County r at Pennsburg, Pa
—Jonathan B (Ruth S) (Hillegass & Moran) lawyer 315 Swede rm 305 r Red Hill

HILLEGASS & MORAN
JONATHAN B HILLEGASS
WILLIAM J MORAN JR
LAWYERS
Rooms 305-307
Norristown Penn-Trust Building
315 Swede
tels NO 8-5253-8-5254-8-5255

—Otto lab Penna Dept of Highways r RD 1 Perkiomenville
Hiller Florence A sten h 803 Green
—Wm H housemn r 803 Green
Hilles Sara J wid Jos M r 1620 DeKalb
Hillside Lunch (Olive I Cole) 415 W Marshall h 520 Chain
Hillsworth Albert wldr (Conshohocken) r 745 George
—Bertram A (Anna E) spinner h 745 George
—Ronald oiler r 745 George
Hillyard Russell r 348 W Main
Hiltner Calvin pntr 3 E Brown r do
—Catherine nurse Montgomery Hosp r 1433 Willow
—Edw L (Catherine C) pntr h 1433 Willow
—Forrest (Jean) ofc wkr h 2072 W Main, J'ville
—Frank court crier Court of Common Pleas r Conshohocken
—Fredk F (Della M) carp h 621 Stanbridge
—Harry P (Ola DeH) clk County Recorder of Deeds Ofc h 547 Swede
—Jennie Mrs h 214 Stanbridge
—Saml W service mach National Cash Register Co r Conshohocken
—Will D (Nina B) spl eng West Norriton Twp Board of Commissioners h 530 Hamilton
Hilton Sophie E smstrs h 545 Corson
Hilyard Co The, LeRoy R Hilyard pres-treas Cath F Dolan sec steel plate fabricators 228 E Wash
—LeRoy R (Jane) pres-treas The Hilyard Co r 613 Bridal rd, Glenside
Himes Jos W r 1328 W Main
—Marirose ofc sec Clement C Parker r Phoenixville
Himmel Eleanor chkr Norris Laundry Co r 114 W Elm Conshohocken
Himsworth Geo A (Annie C) h 1609 Locust
—Mildred M sten r 1609 Locust
Hinchliffe Ronald linemn hlpr Phila Elec Co r Phoenixville
Hindo John (Mary) lab h 440 Grove, B'port
—John (Helen C) tire milling wkr r 114 W 6th, B'port
—Michl r 440 Grove, B'port
Hine Helen recept Norristown Medical Arts Bldg r Cherry
Hingle A D r 231 W Main
Hinkel Edw C (Sarah A) janitor r 202 Chain
Hinkle J Mack (Amanda) USA h 419 W Marshall
—Mary Mrs hosiery wkr r 9 W Front, B'port
Hinnegan Catharine I Mrs ofc sec Neil L Conver h 903 Swede
—Frank J (Catharine I) bottler Adam Scheidt Brewing Co h 903 Swede
—Patricia R studt r 903 Swede
Hinton Columbus lab r 1080 Willow
—Emma Marie atndt Norristown State Hosp r 1080 Willow
Hipkins Janice fcty wkr r 1006 Forrest
Hipple John H kitchen hlpr Norristown State Hosp r do
—Mary V Mrs domestic r es Egypt rd 14 n Trooper rd
Hirsch Carl studt r 422 W Freedley
—Chas jr (Louise) slsmn (Phila) h 422 W Freedley
—Franklin tube winder r 422 W Freedley
Hirshorn Richd L r 224 W Brown
Hirst Carol G psychometric testr Norristown State Hosp r 800 W Lafayette
—J C (Carol G) h 922 W Main
Hirt Walter cook Valley Forge Hotel r Souderton
Hirth Robt (Margie) formn h 301 S Trooper rd J'ville
Hiser J Harvey (Emily) pressman's hlpr r 2033 W Main J'ville
Historical Hall 18 E Penn
—Society of Montgomery County, Donald A Gallager pres Geo K Brecht 1st v-pres F C Hillegas, 2d v-pres Eva G Davis rec sec Jane K Burris fin sec-act librarian Lyman A Kratz treas Helen E Richards cor sec 18 E Penn

Hitchens Clarence B (Kathryn I) steel roller h 735 Haws av
—Jos A lab r 157 W Elm
—Milton V (Marian V) painter and paperhanger 157 W Elm h do
—Milton V jr, steel wkr r 157 W Elm
Hitman Chas E (Antoinette) driver Tose Inc r 102 Selma
—Chas H (Dorothy) police sergt Boro of Norristown h 102 Selma
—Geo clk Food Fair Inc r 102 Selma
Hitner Anna M Mrs slswn W T Grant Co
Hittle Clarence K (B Mabel) formn United Pipe & Supply Co h 918 W Airy
—Harry lab asst r 914 W Marshall
—Harry E lab r 900 W Marshall
—Henry J (Helen M) tire builder (Oaks) h 742 George
—Wm H (Ivy M) garage mn Norristown Ford Co h 900 W Marshall
Hitze F Carl acct Lee Templeton Motor Co and notary 1416 W Main, J'ville r RD 1 Lansdale
Hoagland Hudson S (Virginia C) slsmn Continental Baking Co h 207 E Brown
Hobbs Geo jr (June E) slsmn B E Block & Bros Inc r Trooper
—Rose h 44 Schuylkill av J'ville
—Wm jr lab Penna Dept of Highways r Flourtown
Hobson Doris E studt r 1128 Markley
—Mae G Mrs mach opr r 1128 Markley
Hoch Arth W (Fry, Hoch & Morgan) CPA 29 E Main rm 36 r Philadelphia
—E Otto rural carrier PO r ns Main 1 e Trooper rd J'ville
—J Paul (Helen E) garage mech Phila Elec Co h 72 Trooper rd J'ville (USA)
—Janice X-ray tech Montgomery Hosp r 1051 Powell
—Leslie B (Helen M) masso-therapist h 1051 Powell
—Paul mech Phila Elec Co r 72 Trooper rd J'ville
—Theo C jr, linemn hlpr Phila Elec Co r Barry av RD 1
Hochrein Frank firemn Norristown State Hosp r do
Hochstetler Vincent C atndt Norristown State Hosp r 119 E 4th av Conshohocken
Hochswinder Chas lab r 107 W 5th, B'port
—Frank jr formn h 107 W 5th, B'port
Hockenbrock Anna M Mrs atndt Norristown State Hosp h 318 E Airy
—Patricia r 318 E Airy
Hodgins Wm bus opr Schuylkill Valley Lines Inc r Camden, NJ
Hodina Frank A (Pauline) tire wkr h 827 DeKalb
Hoefers Nellie M wid Nelson E h 312 Haws av
Hoenstine Chester P supvr Farmers Home Administration r Henderson rd King Manor
Hoeppner Karl F (Dorothea M) head teller Norristown Penn Trust Co r Conshohocken
Hoey Danl H ins and real est 824 W Marshall r do
—Johanna wid Ed h 1005 Cherry
—John V (Margt S) civil eng h 824 W Marshall
—Mary R knitter Wildman & Swartz Inc r Trooper
—Thos F (Mary M) lab h 131 W Elm
Hof Peter driver Adam Scheidt Brewing Co r Langhorne
Hofer Paul E lndrymn Norristown State Hosp r do
—Rose M chg grad nurse Norristown State Hosp r 2608 E County Line rd Ardmore
Hoff Irwin G (Susie B) exam h 560 Hamilton
—Patricia R Mrs waitress Continental Luncheonette r 830 W Main
—Paul A (Patricia R) h 830 W Main
—Wm R (Nancy J) USN r 1019 DeKalb
Hoffer Louis J (Mabel E) lathe opr h 1047 Swede
Hoffman Albert A h 116 W Airy
—Ammon S (Leona) electn h 605 Swede apt 2
—Carlton B driver Adam Scheidt Brewing Co r Highland av RD 1
—Dawson (Helen H) lab (Bridgeport) h 655 Astor
—Dawson jr, truck driver r 655 Astor
—Earl state sanitarian Bureau of Health Conservation r Norberth
—Eliz T clk (Hbg) r 114 W Marshall
—Elmer C (Eloise D) tchr Eisenhower Sr High Sch h 1109 W James
—Emma h 1013 DeKalb
—Florence M wid Jos r 525 W Lafayette
—Frank (Grace) mach h 848 Haws av
—Frank L (Norristown Beauty Academy) r Allentown
HOFFMAN G FRANCIS (Kath K) asst treas Norristown-Penn Trust Co h 1637 Pine
—Helen r 114 W Marshall
—Irving (Nina) (Hoffman's Mill End Shop) h 240 W Main
—Jeanne R grad nurse Norristown State Hosp r 31 N Clinton, York
—JoAnn acct grad nurse Norristown State Hosp r 31 N Clifton, York

Hoffman
—John A (Erma) genl mgr Metalcraft Sales Co h 705 George
—John H (Ada F) (Reed's West End Drug Store) and v-pres-treas Hutchinson Mfg Co Inc h 1404 Plymouth blvd Curren Terrace
—John J (Mary) weigh master h 422 Manor av Black Horse
—Karl A, USAF r 705 George
—Karl E lab r Norris City av Penn Square
—Kenneth F h 238 W Main
—Laura R wid G Francis r 1637 Pine
—Leroy T reg plmbr r 181 N Whitehall rd J'ville
—Marie R wid Geo L h 717 Stanbridge
—Mervin J (Sarah S) brewery wkr h 114 W Marshall
—Raymond F (Kath E) truck driver h 616 W Marshall
—Robt E, USAF r Norris City av Penn Sq
—Silas S (Anna M) pattern maker h Norris City av Penn Square
—V Raymond lab r 131 Rosemont
—Walter E pressmn h 125 Pearl
—Wm (Hannah C) painter h 732 Stanbridge
—Wm H supvr r 732 Stanbridge
—Wm J mach opr Nelson Dairies Inc r Hannah av RD 3
Hoffman's Mill End Shop (Irving Hoffman) 240 W Main
Hoffmiester Marjorie J tchr W S Hancock Sch r 1742 Scattergood, Philadelphia
Hofman Louis store rm clk Court House r Whitamarsh
Hofsas Eli R (Marion B) mach Am Screw Co h 908 DeKalb
—John C (Sidney M) h 105 W 7th B'port
Hogan Blanche domestic r 1654 DeKalb
—Burton (Blanche C) lab h 1 E Front, B'port
—Cath P wid Wm r 523 W Lafayette
—Eva M A r 216 E Oak
—Jas F formn r 610 W Airy
—John J kitch atndt Norristown State Hosp r 625 Cherry
—Kathryn S wid Jos P h 361 E Marshall
—Loretta V prac nurse h 216 E Oak
—Mary K clk r 361 E Marshall
—Philip atndt Norristown State Hosp r 63 Terrace, Carbondale
—Vernocia M Mrs bkpr Norristown Box Co r 564 Noble
HOGAN WM J (Maude M) electrical contractor, jobbing and repairing 110 E Marshall tel NO 8-0678 h 828 Woodbrook lane Plymouth Valley tel NO 5-3344—See page 22 Buyers' Guide
—Wm J jr (Eliz G) electn Wm J Hogan h 827 Buttonwood
Hogg Jos E pres Aviation Auto Motor Parts
Hohl Chas W (Mary C) USN h 750 Roosevelt av
—Lois Jean atndt Norristown State Hosp r 555 Chestnut, Emmaus
—Paul N atndt Norristown State Hosp r 535 Stanbridge
Hohlfeld Marguerite h 313 Sterigere
—Wm H appr electn r 313 Sterigere
Hohman Harry G (Dorothy M) guard h 90 N Jefferson av J'ville
Hoisington Earl D (Helen M) cab driver h 802 Fairbanks av
—Thelma Mrs sten Hill Co r Plymouth Meeting
Hojnecki Jos C (Mary R) constn wkr r 437 Bush, B'port
Holbrook A Crawford (Mildred) h 105 W Airy
—Albert (Ellen V) clk County Commissioners Ofc h 716 Stanbridge
—Albert lab r 105 W Airy
—Mildred R clk Chatlin's Dept Store r 1105 W Airy
Holcombe Norman D (Dorothy E) mortician Mowday Funeral Home h 619 DeKalb
Holder Jay E claims exam Federal Security Admn r Phoenixville
Holefelder Julia E lndry hlpr Norristown State Hosp r do
Holick Jos (Anna) h 31 W 5th, B'port
—Jos jr (Elva) bottler Adam Scheidt Brewing Co h Plymouth Valley

HOLIDAY LAUNDERERS & CLEANERS
(J SILVERWOOD)
COMPLETE LAUNDRY AND
DRY CLEANING SERVICE
17 W Marshall
Tel NO 8-2093

Holland Furnace Co, Roy B Love mgr 327 W Marshall
HOLLAND J BURNETT HON (M Gertrude) pres judge Orphans' Court, Montgomery County h Gypsy rd Gulph Mills, RD 1 Bridgeport
—Jennie S wid Oscar D h 12 Montgomery av Grand View Heights
—John C (Rae A) lab h 519 Norris
—Jos porter Fanny Farmer Candy Shop r Henderson rd B'port
—Martha P Mrs (Holland School) h 1500 Plymouth blvd Curren Terrace
—Robt M (Frances A) clk Lloyd H Daub h 101 David rd King Manor
—School (Mrs Martha P Holland) Walnut la near Plymouth blvd, Curren Terrace
—Wm M (Theresa E) confectionery 50 E Oaks h 513 Swede

NORRISTOWN-PENN
Trust Company
EST. 1888
Member Federal Deposit Insurance Corporation
Member Federal Reserve System

Holland
—Wm M (Margt J) USA h 205 W Brown
—Winfield S jr (Mary C) service station opr h 1719 Powell
Hollander Aaron (Elsie A) ins agt r 1532 Powell
—Elsie A Mrs slswn Feder's Dress Shop r 1532 Powell
Hollinger John J (Mary C) warper h 301 DeKalb apt 2 B'port
Hollis Anna L wid Chas h 906 Smith
—Dorothy M atndt Norristown State Hosp r 17½ Chestnut, Ambler
Hollman Catherine wid Grover C h 1326 W Main
—Eliz A wid Melzer r 506 Buttonwood
Holloway Albert mech Adolph J Florig r Haws av
—Richd E (Betty A) steel wkr r 728 Haws av
Hollowbush Mary bkpr Plymouth Country Club r Germantown Pike
Hollywood Shop, Wm Burstein mgr women's furnishings 126-128 E Main
Holman Julia sec Quillman Hardware & Supply Co r 501 Valley Forge rd Pheonixville
—Willard W (Mary E) dish washer h 800 Green
Holmes Bertha R h ws Burnside av 9 n Main st J'ville
—Danl F (Mary T) tube wkr h 119 W Airy
—Dorothea waitress Dave's Luncheonette r 23 E Chestnut
—Florence N Mrs bkpr Montgomery Trust Co r 97 Mathers Mill rd
—Harriet clk Nelson Dairies Inc r ws Burnside av 9 n W Main, J'ville
—Helen M Mrs h 519 Swede
—Howard R driver slsmn Nelson Dairies Inc r Port Indian, Norristown, RD 1
—Jas A (Evelyn T) hlpr Hugh J McCabe h 200 E Main
—John E (Mary M) wiremn Hugh J McCabe h 121 W Airy
—Jos J jan State Hosp r 824 Haws av
—Jos P (Laura E) driver Schuylkill Valley Grocery Co Inc h 116 W Elm
—Leo J (Dorothea H) checker Schuylkill Valley Grocery Co Inc h 23 E Chestnut
—Mary fcty wkr h 525 Buttonwood
—Mary R atndt Norristown State Hosp r 1212 DeKalb
—Mary V emp Norristown Box Co r 121 W Airy
—Raymond A lab Penna Dept Highways h 902 DeKalb
—Raymond A jr (Shirley) electn h 1114 Swede
—Richd roofer Asbestos Insulating Co Inc r 902 DeKalb
—Shirley Mrs waitress 1123 Luncheonette r 1114 Swede
—Walter whsemn Schuylkill Valley Grocery Co Inc r 238 W Main
—Walter F (Sara M) lathe opr h 238 W Main
—Walter F Mrs r 121 W Airy
—Wm J treas Nelson Dairies Inc h Trooper rd RD 1
—Wm J jr (Muriel E) v-pres Nelson Dairies Inc r RD 1 Collegeville
Holstein St Public School, Mrs Mary Huth prin 209 Holstein, B'port
Holt Bertha r 914 W Marshall
—Margt M Mrs h 301 Forest av J'ville
—Robt T (Jean) r 1719 W Main
—S Pearl clk r 200 Conshohocken rd Black Horse
—Selena J wid John h 200 Conshohocken rd Black Horse
—Walter (L May) clk h 1449 DeKalb
Holton Carrie V Mrs tchr Holland Sch r 1509 Juniper
—Damon D (Carrie V) supvr music Norristown Sch Dist h 1509 Juniper
Holwig Ralph L atndt Norristown State Hosp r RD 3 Pine Grove
Holy Church of The Living God 519 Moore
—Savior Convent, Sister Marie Novatus superior 370 E Airy
—Savior RC Ch 409 E Main, Rev Geo Delia pastor
—Saviour Sch, Sister Maria Novatus prin 420 Walnut
Homa Andrew surveyor r 388 Union av B'port
—Geo (Grace) constn r 1110 Swede
—Grace Mrs slswn Sherry's r 1110 Swede
—John (Annie) h 388 Union av B'port
—Jos r 388 Union av B'port
—Steph J (Rose M) pipeftr h 109 W 3d, B'port
Homant Dorothy sorter Norris Lndry Co r 217 Jefferson, B'port
Home Jung lndry 237 E Main h do
—Life Insurance Co of Am, Robt A Burns mgr 50 E Penn
Homer Joan nurse Montgomery Hosp r Conshohocken
Homewood Ella r 1018 W Marshall
Homsher Jessie maid Norristown State Hosp r 208 Ford, Conshohocken
Homskie Edw D (Margt K) mach opr r 1075 Powell

VALLEY FORGE HOTEL
DINING ROOM — COCKTAIL LOUNGE — GRILL
RUSSELL WILSON, Manager
TEL. Norristown 8-3260

ACCOUNTANT
John E. Brogan
317 SWEDE ST.
NORRISTOWN, PA.
Tel. NO 5-3588

Plenty of Electricity and Gas is Ready For Your Every Need . . . Now and in the Future
Philadelphia Electric Company
212 DeKALB STREET

Honeschuck Anthony C chg atndt Norristown State Hosp r do
—Edw A lndry hlpr Norristown State Hospital r Buttonwood st
—Honeyman C Voorhees (Mary W) h 224 Jacoby
—Robt M Rev 224 Jacoby r do
—Robt W (Mary A) (Fox and Honeyman) lwyr 319 Swede h 54 N Whitehall rd J'ville
Hood Charles K (Eliz J) baseball player r 1908 Juniata rd J'ville
—Elmer C (Rae E) crane opr h 529 Norris
—Eva r 217 E Elm
—Geo jr, mixer Stroehmann Bros Co r Phoenixville
—John Earl (Edna) mach McCarter Iron Works Inc r Eagleville
—John F ofc clk McCarter Iron Works Inc r Eaglesville
—Leroy driver slsmn Nelson Dairies Inc r RD 4
—Robt C (Frances L) firemn h 133 Wayne av
Hoopes Abram E (Delphine H) plmbr h 81 N Highland av J'ville
—Edith W sten Wood, Hauser & DiJoseph and notary public 5 E Airy h 1219 Powell
—Frank P (Mary L) slsmn h 647 Stanbridge
—Jos P aud Schuylkill Valley Lines Inc r RD 2
—Lewis C (Katie G) sht mtl wkr 550 Noble h do
—Sara J sten r 1226 Oakwood av
—Walter C (Nellie) prntr h 723 W Oak
—Walter C jr (Victor) comp Norristown Times-Herald h 903 Buttonwood
—Walter H (Ella B) mach h 1226 Oakwood av
Hoover Apartments 502 Swede
—Arth R (Eliz G) formn h 717 W Marshall
—Building 502 Swede
—Dorothy M Mrs clk h 1224 W Airy
—G Carroll (Meta M) lawyer and notary 502 Swede r Hamilton Hotel
—H Conrad (Dorothy R) mgr Social Security Admn h 647 Haws av
—Helen clk h 507 George
—John L (Sybil) clk h 1224 W Airy
—John L jr, studt r 1224 W Airy
—Marcella opr Norristown Dress Co r Belmont ter, B'port
—Raymond G (Ruth N) tire wkr h 202 E 9th, B'port
—Richd W farmer r 647 Haws av
—Wm L (Lida M) fieldmn Phila Elec Co h 535 Astor
Hopkins Emily J laby asst Dill Co Inc r 1544 Powell
—Jas (Jane T) mach h 217 Buttonwood
—John M (Pauline S) steel wkr r 2169 W Main
—Margt clk r 217 Buttonwood
—Mary T clk h 1544 Powell
—Richd W commanding officer Company C 111th Infantry, Penna Natl Guard r Philadelphia
—Susie wid Theo h 1041 Green
Hopmann Laura V wid Geo P h 1037 Cherry
Hopple Albert C (Eileen C) tire curer h 1083 Powell
—Nevin (Thelma) asmblr h 211 Hartranft av
Hopson Wm D kitch atndt Norristown State Hosp r do
Horan John P mill wkr r 1511 Arch
—Jos F clk r 1511 Arch
Horey Wm r 400 Barbadoes
Horisk T James emp Norristown Box Co r RD 3
Horn Geo mach h 511 Haws av
—Wm h 1239 Oakwood av
Horne Robt Earle Rev (Virginia) pastor Lutheran Ch of The Trinity 415 DeKalb h do
Horner Clara beautician (Wayne) r 713 W Lafayette
—Emma H Mrs slswn Fashion Center r 206 Liberty av J'ville
—Francis J (Sarah) wldr Phila Elec Co r 1313 Astor
—Franklin H bus opr Schuylkill Valley Lines Inc r Fairview Village
—Ira N barber State Hospital r 417 Montier, Glenside
—Marjorie V Mrs tchr Abr Lincoln Sch r 920 W Marshall
—Mary J wid Judson A h 1313 Astor
—Nora Mrs checker Acme Market Inc r Liberty av J'ville
—Raphael A (Marjorie V) funeral home 920 W Marshall h do
—Walter bus opr Schuylkill Valley Lines Inc r Liberty av J'ville
Horning A Evelyn tel opr r 602 DeKalb, B'port
—Chas W (Eleanor D) die mkr h 1855 Markley
—Edw M (Harriet J) loc eng r 608 DeKalb, B'port

D. M. YOST CO.
Family Department Store Since 1862
MAIN and DeKALB STS. Tel. NOrristown 8-3800

Alan Wood COKE
The Modern Domestic Fuel
High Carbon
Low Ash
More Heat
Less Waste
ALAN WOOD STEEL COMPANY
COKE and CHEMICALS DIVISION
Main Office CONSHOHOCKEN, PA.
Plant SWEDELAND, PA.
PHONE NOrristown 8-4800
REPRESENTATIVE DEALERS LOCATED EVERYWHERE IN EASTERN PENNA. SOUTHERN N. J. DELAWARE and MARYLAND
Alan Wood COKE

Horning
—Elwood S (Mary E) yardmaster h 619 Bush apt 5 B'port
—Geo A (Margt C) acetylene gas wkr h 608 DeKalb, B'port
—Hazel r 558 Noble
—Henry M (Margt T) linemn r 602 DeKalb, B'port
—Lewis F fibre wkr r 608 DeKalb, B'port
—Marion E Mrs exam Wildman & Swartz Inc r 942 Jackson
—Nelson R (Eunice) cond (Upper Merion) h 914 Jackson
—Preston J (Anna J) formn Phila Elec Co h 163 W Lafayette
—Richd L paper mkr r 608 DeKalb, B'port
—Ronald L (Marion E) lab Wildman & Swartz Inc h 942 Jackson
—Win installer Metalcraft Sls Co r Audubon
Horrocks Donald R wldr Koons Welding & Mfg Plant r 123 Front, W Conshohocken
—Eliz M wid Ernest V h 166 W Main
—Ernest fixer Wildman and Swartz Inc r Audubon
—Janet Marie Mrs slswn Anne Tawney r 58 E Penn
—Jos h Crooked la, King Manor
—Leon E formn Koon's Welding and Mfg Plant r 123 Front, W Conshohocken
—Mildred H tchr (Delaware) r 1304 Powell
—Minerva S wid John W dining car service h 1304 Powell
—Robt S (Janet) cablemn Bell Tel Co h 58 E Penn
—Wilfred K (Ethel M) slsmn Chas W Mann Motor Co h Crooked la, King Manor
Horshow Wm jan Court House r Ardmore
Horst Chas L (Philomena) formn h 1904 Swede rd Coleston
Horton Chas W confr 327 DeKalb
—Robt H (Anna C) ofc mgr h 1305 Willow
Horulko Stephanie Mrs cln B'port Pants Co r 7th st, B'port
Horvath Eliz wid John h 428 Bush, B'port
—Vincent (Mary) h 516 E Marshall
—Wm J (Eliz M) tire wkr r 454 Depot, B'port
Hoser Emma L (Davis Studios) r RD 4
—Kenneth (Davis Studios) r RD 3
Hosey Eliz F clk (Phila) r 1208 Powell
—John J (Edna J) pres Energetic Worsted Corp r Haverford
—John J jr (Kathryn) v-pres Energetic Worsted Corp h Haverford
—Nancie F sten r 1208 Powell
—Wm A r 33 W 2d, B'port
Hosner Jas W phys 315 Swede rm 300 r Ardmore
HOTEL VALLEY FORGE, Russell Wilson mgr cabin bar and lounge dining room, grill 22-28 E Main tel NO 8-3260—See page 30 Buyers' Guide and right side lines
"HOTPOINT" SALES AND SERVICE, Vernon E Brooks agent 344-346 W Marshall tel NO 8-2882—See page 23 Buyers' Guide
Houck Danl E (Isabella M) hauling 200 Hamilton r do
—Doris K Mrs teller Norristown Penn Trust Co r 507 W Marshall
—Frank E (Cora) h 630 W Lafayette
—Raymond F (Doris K) pharm Myers Drug Store h 507 W Marshall
Houghton Raymond F (Nellie) contr h 202 Montgomery av Coleston
Houlpin Wm dist mgr Bell Tel Co of Pa r 405 Greenwood, Wyncote
Houpt Earl R (Marie) formn h 1015 Willow
—Gladys M h 510 Cherry
—Hannah h 1015 Willow
—Harry W night police Norristown State Hosp r 198 E Oak
—Irvin B (Martha) h 1442 Powell
House of Detention (see Montgomery, County of)
—of Prayer 801 E Airy, Elder L Reddick pastor
—Robt (Madeline) lab h 109 W Penn
—Valentine (Mary) lab r 553 Arch
Houseal Edw mech Stroehmann Bros Co r RD 3
—Lawrence E formn h 112 E 4th, B'port
Household Consumer Discount Co, E C Hall mgr 315 Swede rms 403-405
HOUSEHOLD FINANCE CORPORATION
E C HALL mgr
LOANS
Norristown Trust Building
4th Floor
315 Swede
tel NO 5-5300

JOHN J. CORSON
REAL ESTATE — INSURANCE
33 W. MAIN STREET Tel. NOrristown 5-8585

Householder Richd H (Ethel Z) pntr 2014 Juniata rd J'ville h do
—Robt H studt r 2014 Junita rd J'ville
Houser David asmblr Koons Welding & Mfg Plant r Harmonville
—Evelyn C grad nurse Norristown State Hosp
—Lester T (Laura) h 211 Noble
Houseworth Chas rep Household Finance Corp r Phoenixville
Housman Geo S (Clara B) h 208 W Fornance
Houston Alden D (Eliz M) auto mech Chas W Mann Motor Co h 52 W Rambo, B'port
—Jack (Selena) lab Am Screw Co h 7 River Front
—Robt lab r 7 River Front
Houtz Wilson L (Esther F) blksmth h 509 Buttonwood
Hovey Arth S jr, slsmn Adam Scheidt Brewing Co r Lynn, Mass
—Leland W (Mary O) slsmn Jas Lees & Sons Co h Cynwyd
Howard Chas F (Evelyn I) shipper h 1115 Swede
—Donald E (Doris L) fibre wkr h 220 Liberty av, J'ville
—Doris L Mrs bkpr Peoples Natl Bank of Norristown r 220 Liberty av
—Fred L (Miriam B) labor rep h 206 Hartranft av
—Geo J (Viola M) auto mech Gloel Sayre r Church rd, Trooper
—Geo O Theresa) shopmn United Pipe & Supply Co Inc h 509 Kohn
—Jas T baker's hlpr Continental Baking Co r Lansdale
—Jas W (Ruth) wldr McCarter Iron Works Inc
—Leonard (Mary) lab r 723 Cherry
—Marie A waiver Am Asbestos Textile Corp h 16 W 4th, B'port
—Miriam W Mrs auditor Valley Forge Hotel r 206 Hartranft
—Thos A (Nellie B) driver Tose Inc h 208 W 4th, B'port
HOWDEN HARRY D (Kathleen M) pres W H Kneas Lumber Co Inc h 1819 DeKalb
—Richd F slsmn The R T Jones Lumber Co Inc r 1819 DeKalb
Howe Nathan A (Sarah M) cash r 1504 Harding blvd
Howel Melva P Mrs silk finisher h 1063 Willow
—Wayne agt h 545 Hamilton
—Wm T (Isabella Y) lab h 501 Stanbridge
—Wilmer H (Edith E) mach h 164 W Main
—Winfield S T (Dorothy E) firemn h 626 Cherry
Howells M Eva tchr W Norriton Consolidated Pub Sch h 626 DeKalb
—Marye F Mrs ofc sec Koons Welding and Mfg Plant r 66 Highland av J'ville
—Ralph r 713 Chain
—Ralph jr (Mary F) mach h 65 Highland av J'ville
Howenstein Chas W asst transportation dept Adam Scheidt Brewing Co r Graterford
Hower Raymond (Howlan Products Co) r 859 W 3d, Lansdale
—Robt O chiropodist 527 Swede h Swede rd RD 3 E Norristown
Howie Kenneth pres-genl mgr Wildman Mfg Co h 1820 DeKalb
—Kenneth jr (Janet) (H & H Mach Co) h 23 Hancock av Grand View Heights
Howlan Products Co (Raymond H Hower) home improvements 722 W Marshall
Howland Allen O psycholist Norristown State Hosp r 28 Nichols, Cranston, RI
Howley Thos B credit mgr The Sherwin Williams Co r 131 W Airy
Howren Edwin T (Jewell E) h 301 DeKalb apt 5 B'port
Hoxworth Chas H (Eliz H) elevator opr h 516 Church
—Georgia G artist and sec r 79 S Schuylkill av J'ville
—Linford P (Beatrice G) slsmn Myers Motor Co Inc h 804 Stanbridge
—Margt G social reporter Norristown Times-Herald r RD 1
—Patricia F social wkr Norristown Times-Herald r 79 S Schuylkill av J'ville
—Ronald W (Margt) ins and real est 323 Swede h ws S Schuylkill av J'ville
Hoy Donald J driver r 744 George
—Edw D studt r 520 Hamilton
—Fredericka L sewing mach opr Freece Larson Inc r 628 Kohn
—Harold C (Mary) policemn (Valley Forge Park) h 1950 W Main J'ville
—Harry F (Mary) pres Luster-Jordan Mfg Co h 520 Hamilton
—Herbert E (Frances G) (Stoy-Kutz-Hoy) h 744 George
—Jas J (Ann R) brakemn h 1023 Swede
—Jeane A studt r 1618 Powell
—John B r 1635 Willow

ANNE TAWNEY
Women's Coats Suits Dresses Accessories
622 DeKALB ST.
Tel. NOrristown 8-4676

118 E. MAIN ST.
GOLDENBURGS
Complete Line of HOME FURNISHINGS
TEL. NOrristown 5-7973

Established 1886 **I. F. MARCH'S SONS** Phone NO 8-0425
LUMBER BUILDING MATERIALS COAL
BOXES AND CRATES NAILED OR IN THE SHOOK
FOURTH AND MILL STREETS BRIDGEPORT, PA.

Hoy
—John F jr (Susan) v-pres-sec Luster-Jordan Mfg Co h 1006 Stanbridge
—John T (Fredericka L) bartender Norristown Lodge No 213 Loyal Order of Moose h 628 Kohn
—Jos fcty wkr r 520 Hamilton
—Lawrence clk r 520 Hamilton
—Lucy M wid John F h 225 E Brown
—Mary A grad nurse r 802 Swede
—Mary Jane studt r 744 George
—Robt E pntr Norristown State Hosp
—Stanley J (Alice E) mtcemn h 1635 Willow
—T S wldr h 713 Chain
—Wm F (Anna M) eng h 1618 Powell
—Wm F jr, ptrn mkr r 1618 Powell
Hoyt Frank W (Mary E) carp Richard L Ewing h Belmont av Trooper
—Mary A nurse Far Villa Nursing Home r 802 Swede
Hrin Ethel M atndt Norristown State Hospital r do
—Jos J atndt Norristown State Hospital r 510 Peacock Pottsville
Hritz Betty clk Prudential Ins Co of America r Phoenixville
Huber Albert (Berneda B) tool mkr h 529 Cherry
—Alf D (Berneda B) emp L Frank Markel & Sons h 1041 Cherry
—Arden clk Tender Maid Donut Shop r 12 W Oak
—Christian (Alberta M) news paper mn (Phila) h 131 W Marshall
—Christian J (Anne C) prntr h 1820 Juniper
—Frederick E lab Grater-Bodey Co h 1304 Steringere
—Harold T (Janet C) slsmn h 608 Swede
—Karl E sign pntr Chatlin's Dept Store r 131 W Marshall
—Laura Mrs mill wkr h 761 E Main
—Lewis fcty wkr r 719 W Elm
—Milton B r 304 Hamilton
—Russell C (Lillian M) mixer h 12 W Oak
—Sarah E wid Harry A h 719 W Elm
—Susan W wid Francis C h 1331 DeKalb
Hubler Leon E atndt Norristown State Hospital
Hubley Benj F phys 524 Haws av h do
—Frances L ofc sec Bussa Studio h 600 W Airy
Hudock Dorothy H Mrs asst Dr Emanuel B Hudock r 1430 Markley
—Emanuel B (Dorothy H) phys 315 Swede rm 308 h 1430 Markley
Hudson Dewey L (M Irene) service mn Sears, Roebuck & Co h 522 Noble
—Eug patrolmn Phila Elec Co r Coopersburg
—Howard bus opr Schuylkill Valley Lines Inc r W Conshohocken
—Janet E h 24 W Basin
—M Irene Mrs ofc sec Joseph Knox Fornance r 522 Noble
—Roland O Rev (Mildred M) pastor Calvary Baptist Church h 813 W Marshall
Huegel Ethel D sewing mach opr Freece Larson Inc r 615 W Main
—Henry C (Ethel D) landscape gdnr h 615 W Main
Huey Palmer R clk PO r RD 2
Huff Byrd C atndt Norristown State Hospital r 2010 Wallace Phila
—Chas jr, drftsmn McCarter Iron Works Inc r Quakertown
Huffard Martha wid Edw h 37 W Spruce
Huffington Mary J Mrs hsekpr Riverview Osteopathic Hospital h 103 E Main
Huganir Wm L (Marjorie C) lwyr 11 E Airy h 3d house RD 1 S Schuylkill av J'ville
Hughes Alex carp hlpr Earl R Kutz r Audubon
—Chas C h 519 Haws av
—Earl H atndt Norristown State Hospital r Lewis, Del
—Eugene P (Jane) phys 1401 DeKalb r Plymouth
—Harry W driver Tose Inc r Graterford
—Herbert (Mary C) tchr h 1918 Juniata rd J'ville
—Jas L farm hand Norristown State Hospital r RD 1 Benton
—Jean L emp Norristown State Hospital r RD 1 Benton
—John F atndt Norristown State Hospital r RD 1 Benton
—Mabel M wid Danl h 126 E Main
—Mabel T Mrs cash B E Block & Bros Inc h 621 Haws av
—Raymond A (Helen A) wool wkr r 203 W 5th B'port
—Robt E (Carolyn E) gas sta 1254 Ridge rd Blk Horse r 219 E Oak
—Susan G clk Walton Shop r 519 Haws av
—Thos J farm hand Norristown State Hospital r RD 1 Benton

METL FORM CO.
FLINTKOTE PROTECTION
General Sheet Metal Work
Warm Air Heat
Roofing
Winter Air Conditioning
Oil Burners
Power Ventilation
Dust Collection
Siding
Furnaces
217 PEARL STREET REAR
TEL. NOrristown 5-7966

BUD'S
GARAGE
CHAS. A. RAUCH
Proprietor
Sales
WILLYS
Service
JEEPS-
STATION
WAGONS
TRUCKS
PASSENGER
CARS
•
620
W. AIRY ST.
TEL.
NOrristown
8-1276

LLOYD
F.
KERSHNER
INC.
General
Building
Construction
• Estimating
• Jobbing
—
Commercial
Blue Printing
—
Montgomery
Trust
Arcade
Tel.
NOrristown
8-5900

DANIEL A. SKELLY
Realtor—Insurator
Phone NOrristown 8-2445 530 DeKALB ST.

Hughes
—Warren A (Susan M) engine reprmn h 203 W 5th B'port
—Wm (Jane) h 606 Swede
—Wm G (Ethel V) lab r 94 Centre av J'ville
Huguenin Kenneth C (Doris M) appr mach (Lansdale) r 28 W Main apt 15
Huguenot Society of Penna, Fredk S Fox fin sec 410 Markley
Huhn Walter J rep US Govt Dept of Labor r Philadelphia
Hullinger Alf J (Mary) electn h 717 W Fafayette
—Chas E h 207 Barbadoes
—Chester (Anne) lab h 217 W Lafayette
—Frank W (Agnes L) sexton StJohn's Episcopal Church h 23 E Airy
—Margt M r 207 Barbadoes
—Robt (Mary E) h 217½ W Lafayette
—Wm J (Mabel T) driver Crouthamel Motor Freight h 107 Selma
—Wm J jr, USA r 107 Selma
Hulton Cath T h 1402 Arch
Hultslander Frank L (Jean A) veterinarian 710 W Marshall h do
Human Helen mach hlpr Plandex Corp r Prov sq Collegeville
Humane Apts 305 Green
—Fire Engine Co No 1 of Norristown, Instituted July 21, 1852, Incorporated Nov 8, 1852, Roy Sperry pres Russell Harris sec Vernon Brooks treas Harry E Booth driver John L Kulp driver 129 E Main
Humes Robt J adv solr Norristown Times Herald r Havertown
Hummel Chas R (Ethel P) mtce h 32 S Schuylkill av J'ville
—Clayton D (Sadie K) formn h 25 E Freedley
—Earl A (Jennie M) r 29 E Marshall
—Ethel P clk Board of Assessment & Revision of Taxes h 32 S Schuylkill av J'ville
—Walter L (Carmella F) driver Crouthamel Motor Freight h 345 E Lafayette
Hummer Burton kitchen wkr r 205 W Main
Humphreys Wm D plmb h 653 Stanbridge
Humphry Robt G (Florence) mech (Phila) h 137 W 2d B'port
Hunsberger Alvin R (Olive H) garage mn Norristown Ford Co h 202 Forest av
—Anna tchr Eisenhower Sr High School h 1025 W Main
—Arth D (Verna M) mech h 1228 Oakwood av
—Byron K (Eliz H) tchr Elmwood Private School h 313 W Fornance
—Claude G stereotyper Norristown Times-Herald r Collegeville
—Eliz H Mrs prin Elmwood Private School r 313 W Fornance
—Frances M studt r 733 Chain
—Frank bench hand Moser Bros Inc r Trappe
—Harry M (Jane P) lab h 109 W Wood
—Harry M (Mary) pkr Continental Baking Co h 733 Chain
—John (Helen) h 105 Hartranft av
—Jos L (Eliz W) phys 1501 DeKalb h do
—Linwood H asst dir D Rae Boyd h 1625 Pine
—Maynard R emp Adam Scheidt Brewing Co r Trappe
HUNSBERGER PAUL W treas Union Mutual Ins Co office 509 Swede tel NO 8-2633 r Royersford, Pa
—Raymond, 1st dep register of wills Montgomery County r Royersford
—Russell R (Harmena S) coal and feed (West Point) r 652 Astor
—Susan F B wid J Newton h 514 W Main
—Warren N stripper h 1329 Arch
—Wilma E tchr r 1228 Oakwood av
Hunsicker Abram P (Mattie M) plmb 730 W Lafayette h do
—Alma B wid Henry C h 101 E Marshall
—Beatrice F search clk Norristown-Penn Trust Co r Collegeville
—Carl, USAF r 1422 Locust
—Cath hosiery wkr h 300 DeKalb apt 8 B'port
—Chas I automotive wkr r 124 W 2d B'port
—E Lester (Marion E) reprmn h 619 Stanbridge
—E Norman (Margt A) spinner h 202 W 2d B'port
—Esther Mrs r 1745 W Main
—Francis J r 124 W 2d B'port
—Geo A (Genevieve) brakemn r 64 W Rambo B'port
—Geo A (Fern B) spinner h 124 W 2d B'port
—Harry E (Madeline R) locomotive eng r 314 Prospect av B'port
—Harry T (Lorraine D) h 731 Noble

SULLIVAN ASKO
Roofing and Sheet Metal Contractor
NOrristown 8-2290 819 E. MAIN STREET

Hunsicker
—J Edw (Helen K) parts mgr Chas W Mann Motor Co r Souderton
—J Masson (Mary E) clk r 618 Swede
—Jas A (Irene M) driver h 125 W 2d B'port
—Jos F (Frances) locomotive firemn h 322 W 5th
—Kathryn wid Albert sewing h 1745 W Main
—L Mae sten Schuylkill Valley Lines Inc r RD 1
—Marion E ofc sec r 731 Noble
—Mary r 731 Noble
—Mary T clk r 124 W 2d B'port
—Nancy boarder Wildman & Swartz Inc r 436 Grove B'port
—Olga B r 101 E Marshall
—Ray A baggage mn r 1745 W Main
—Robt G (Margt M) plmb h 404 W Airy
—Robt M (Dorothy) tire bldr h 3 Rosemont av
—Robt N (Ann) fcty wkr h 318 E Marshall
—Saml S lab Penna State Highway Dept r RD 1 Royersford
—Sara Jane ofc sec Lylburn H Steele r 1422 Locust
—Sarah R r 717 Stanbridge
—T Harold (Gertrude D) firemn h 451 Forest av J'ville
—Theo lab Norristown Magnesia & Asbestos Co r 373 E Lafayette
—Wilhelmina T sec r 731 Noble
—Wilson G (Elsie P) driver Crouthamel Motor Freight h 1422 Locust
—Wilson G jr, mach r 1422 Locust
—Winfield G (Flora M) fibre wkr h 436 Grove B'port
—Winfield G jr, USA r 436 Grove B'port
Hunskker Bette nurse's aid Montgomery Hosp r Trooper
Hunsworth Robt C (Ella B) correspondent sec h 204 E Fornance
Hunt Ada Mrs domestic h 381 E Lafayette
—Alice slswn B E Block & Bros Inc r 17 N Jefferson av J'ville
—Edw H (Alice) ind eng h 17 N Jefferson av J'ville
—Edwin R (Ruth) customer service mgr Sears, Roebuck & Co h 944 Jackson
—Geo driver slsmn Nelson Dairies Inc r 4742 Darrah Phila
—Geo hlpr McCarter Iron Works Inc r Worcester
—Henry r 111 W Penn
—Jos P (Emma) carp (Phila) h 124 Wayne av
—Lena M r 508 E Elm
—Robt L (Ann) asst phys Norristown State Hosp h 1754 Sterigere J'ville
Hunter Betty wid Timothy domestic h rear 523 E Main
—Geo F (Mary) press opr h 147 W Elm
—Harry W caretaker Penna State Highway Dept r East Greenville
—Hesther G atndt Norristown State Hosp r 222 E Spruce
—John F (Ruth A) condr h 48 W Wash
—Jos (Nettie) lab h 1050 Willow
—Lawrence E electn r 320 George
—Lee (Hannah) interne r 1711 Pine
—Martha D atndt Norristown State Hospital r 6204 Hazel av Phila
—Mary prsr Norris Cleaners & Dyers r 423 E Oak
—Morgan P investments 524 Swede h W Norriton twp
—Naomi V wid Wm D h 1550 Powell
—Nettie Mrs confr 1050 Willow r do
—P Frank jr (Virginia L) ins and notary 9 E Airy h 2006 DeKalb Grand View Heights
—P Frank 3d, USN r 2006 DeKalb Grand View Heights
—Ruth A smstrs B E Block & Bros Inc r 48 W Wash
—Wm D jr, chem eng r 1550 Powell
Huntress B R slsmn Parts Service Co r Phoenixville
Huntzinger Walter H slsmn Adam Scheidt Brewing Co r Lansdowne
Huntzman Augustus J (Bertha G) wtchmn h 13 W 7th B'port
HURDLE ALLEN P (Charlotte H) asst cashier Montgomery Natl Bank h 74 N Wakefield rd J'ville
HURDLE CALVERT V (Helen) assistant Trust Officer Norristown-Penn Trust Company h Sunset Avenue RD 2 tel NO 8-1122
—Geo watchmn Grater-Bodey Co r Pottstown
Hurley Margt wid Edmund D h 1635 Pine
—Mary wid Thos r 411 W Lafayette
—Mary M specker h 605 Swede apt 3
—Thos G (Mary E) lab Norristown Magnesia & Asbestos Co h 519 Kohn

NORRISTOWN'S
LARGEST
DEPARTMENT
STORE
BLOCK'S
Jenkintown 11-25 W. Main St, Norristown Pottstown
FOR ALL DEPARTMENTS
TEL.
NOrristown
5-8700

NELSON DAIRIES, Inc.
MILK CREAM — N — DAIRY PRODUCTS EGGS
1920 W. MARSHALL ST. Tel. NO 8-0406 NORRISTOWN

RAY T. BRADY MOTOR CO.
Studebaker Packard
SALES and SERVICE
Markley and Oak Sts.
TEL. NOrristown 5-0186

Hurrell Roland B (Eliz S) bottler Adam Scheidt Brewing Co h 1239 Swede
Hurst Ella K wid Wm C patent medicines 211 DeKalb B'port
—Esther S grad nurse r 508 DeKalb B'port
—Harry (Virginia) yard master h 1012 W Main
—Howard (Carolyn) tire bldr h 1012 W Main
—Jean sec r 1012 W Main
—Kathryn E r 508 DeKalb B'port
—Margt A wid Jacob M h 508 DeKalb B'port
—Wilbur R (Mabel) photog h 252 S Trooper rd J'ville
—Wm mech r 1012 W Main
Hurter Emma E bkpr Phila Elec Co r 227 Walnut Royersford
—Laura A wid Geo H h 703 W Elm
Hurtzler Chas H (Marie) prsmn h 1216 W Lafayette
Hurwitz Norman S (Lillian) (Colonial Auto Supply Co) and purch agt h 1538 Powell
—Saml (Colonial Auto Display Co) h 143 W Main
Husar Michl r YMCA
Husko Michl J (Pauline) projectionist Grand Theatre h 25 W Front B'port
—Peter (Ann B) reprmn h 33 W Front B'port
Hustak Andrew S (Olga S) h 122 W 6th B'port
—Mary E wid Michl h 120 W 5th B'port
Huston Clara M r 710 Stanbridge
—Dennis A paper hanger 518 Cherry h do
—Howard W (Mary L) driver Tose Inc r 127 W Marshall
—Irene fcty wkr Am Asbestos Textile Corp r 533 Stanbridge
—Jane waitress Bud's Sandwich Shop r 817 George
—John J (Mary A) emp Bell Tel Co h 934 Stanbridge
—Katharine S Mrs bkpr I F March's Sons r 710 Stanbridge
—Lewis J (Mabel N) emp Norristown Box Co h 817 George
—Richd A L jr (Kath S) jan Montgomery Natl Bank h 710 Stanbridge
—Wm H (Lillian E) carp h 507 Arch
—Wm J jr (Helen E) carrier B'port PO h 112 Haws av
Hutchinson Commandery No 32 Knights Templar, D Clyde Yeakel recorder meets 4th Monday 108 W Main
HUTCHINSON FRANKLIN C (Dorothy E) trust officer Montgomery Trust Co and lawyer 25 E Main r Narberth Pa
—Mfg Co Inc, Saml R Parke pres John H Hoffman v-pres-treas Aaron S Swartz jr, sec mach mfr 1410 DeKalb King Manor
Hutchison David A (Sarah A) h 528 Hamilton
—Hetty S Mrs head waitress Valley Forge Hotel h 623 Swede
—Jesse G h 325 DeKalb
—Raymond F r 716 DeKalb
—Walter S (Mildred) mtcemn Adam Scheidt Brewing Co h 502 W Airy
Hutchman John L sta installer Bell Tel Co r 750 Haws av
—S Frazier (Jean S) studt r Charles st King Manor
—Sam F (Alva E) conductor h 750 Haws av
Hutelmyer Vivian W sten Adam Scheidt Brewing Co r Plymouth Valley
Huth Geo A (Mary M) clk r 107 E Rambo B'port
—Mary M Mrs tchr Holstein St Public School r 107 E Rambo B'port
Hutt Christian driver Crouthamel Motor Freight r Lansdale
—Howard (Helen R) r 228 Kelly's la Blk Horse
—Walter S roofer Asbestos Insulating Co Inc r 486 N Evans Pottsville
Hutta Ferdinand J eng r 1101 W Airy
Huzzard Irene B bkpr r 309 W Brown
Hyatt Jos C bodymn G Strawn r 835 DeKalb
—Mildred H wid Clarence T h 835 DeKalb
—Robt J clk r 835 DeKalb
Hydeman Nathan L (Margt H) ins agt 1438 Markey h do
Hylan Francis (Margt) ofc wkr h 520 Haws av
—Nellie M r 527 George
Hyland Norman mgr S S Kresge Co r Conshohocken
Hylenski Frank J (Margt T) pntr h 848 Cherry
Hyman Edw (Susie) r 225 W Lafayette
Hysore Milton T (June) pharm McDivitt's Pharmacy Inc h 334 S Trooper rd J'ville

Iacavino Angelo h 612 Mill B'port
—Saml (Anna M) eng-condr-brakemn r 612 Mill B'port

FEDER'S INC.
Exclusive Agents For
IZODS
JUDY & JILLS
ETTA GAYNES
LO BALBO
and Many Others of the Top Fashions of America
77 E. MAIN
TEL. NOrristown 8-3405

YOU SAVE 10% OF YOUR INSURANCE PREMIUMS WITH THE
UNION MUTUAL INSURANCE CO.
509 Swede St. Tel. NOrristown 8-2633 Norristown

Iacovelli Dora A marker Peoples Clnrs & Dyers r 503 Holstein B'port
—Mary T sten r 503 Holstein B'port
—Michl (Angelina) meats 503 Holstein B'port h do
—Rose M r 503 Holstein B'port
—Virginia R slswn Teen Towne r 503 Holstein B'port
Iacovetti Dominic wldr r 658 Kohn
—Jas V (Marie A) lab American Screw Co r 643 Corson
—John J iron wkr r 658 Kohn
—Jos J (Cecilia) lab h 658 Kohn
—Mary T ofc clk r 128 E Marshall
—Rocco (Ida) shoe repr h 128 E Marshall
Iacovino Francis J tap room wkr r 447 Coates B'port
—Gaetano woolen mill wkr h 447 Coates B'port
—Jas (Antoinette G) fcty wkr r 612 Mill B'port
—Josephine C spinner r 447 Coates B'port
—Margt K Mrs recpt Energetic Worsted Corp r Swedesburg
—Thos appr mill mn Moser Bros Inc r 136 W 3d B'port
Iacovitti Clara L r 3 Fraley B'port
—Giuseppe (Loretta) lab h 3 Fraley B'port
—John (Helen A) studt h 131 W Main apt 2
—Nicholas wool wkr r 3 Fraley B'port
Iacovoni Guiseppe ditch digger r 538 Bush B'port
Iannelli Basil r 632 E Main
—Carmen J (Doris M) truck driver r School la Blk Horse
—John P bartndr Little Nick's Tavern r 632 E Main
—Jos A (Assunta) truck driver h es School la Blk Horse
—Jos A jr, driver Bearoff Bros r School la Blk Horse
—Pasquale (Anna) lab Norristown Magnesia & Asbestos Corp h 632 E Main
—Philomena (Little Nick's Tavern) r 632 E Main
—Philomena sewer r School la Blk Horse
Iannone Concezio (Irene) h 111 W 2d B'port
—Crispino (Josephine) carp h 904 DeKalb B'port
—Ernest (Gilda) tailor (W Conshohocken) h 53 W 4th B'port
—Ernest S fibre wkr r 53 W 4th B'port
—Ernest V cement wkr r 20 W 7th B'port
—Frances M twister r 904 DeKalb B'port
—Irene Mary bkpr The Peoples Natl Bank of Norristown r 20 W 7th B'port
—Jesse C, USMC r 904 DeKalb B'port
—Mary wid Basilio h 20 W 7th B'port
—Mary L fcty wkr r 53 W 4th B'port
—Rose V paper wkr r 53 W 4th B'port
Iannozzi Anthony (Mary) pkr Norristown Magnesia & Asbestos Co h 553 Ferry av
—Frank (Rose V) lab Norristown Magnesia & Asbestos Co r 36 E Airy
—Guido, USA r 553 Ferry av
Ianozi Baldi J (Rose M) shipper Norristown Magnesia & Asbestos Co r 410 E Main
—Dominick A (Lena F) wldr h 362 E Airy
Ibach Margt L clk r 505 Buttonwood
Ibaugh Ethel C Mrs dental asst Henry M Rosenman r 1949 W Main J'ville
—Geo S (Ethel C) shipper Stroehmann Bros Co h 1949 W Main J'ville
—Helen B clk Dill Co Inc r 102 Knox
Ickes Evelyn B (Norristown Reliable Hosiery Shoppe) r Broomall
—Sheldon H (Arlene C) asst constn supt h 103 S Trooper rd J'ville
Ida's Beauty Shoppe (Ida M Borzillo) 341 E Main
Ida-Pearl Beauty Salon (Ida Pitts) 213 Cherry
Ide J Albert (Alice) insp h 43 Evergreen rd J'ville
Ihrig Eliz T wid Frank H h 1318 Pine
Iles Chester W (Inez S) supt of elec distribution Phila Elec Co h 1342 Harding blvd
Illingworth John D (Ruth M Y) confr 1222 Powell h 1632 Locust
Imbimbo Carmela r 837 George
Imes Eliz C wid Paul T h 919 W Marshall
—Eliz F Mrs slswn Schnably's Union Store r 804 W Lafayette
—Esco L (Hazel C) driver (Bryn Mawr) h 715 George
—Florence r 226 Nassau pl
—Mary E jan Norristown State Hosp r do
—Norman B studt r 715 George

FEDERAL SAVINGS AND LOAN INSURANCE CORPORATION — SAFETY OF YOUR SAVINGS INSURED UP TO $10,000
SAFETY OF YOUR SAVINGS FULLY INSURED
NORRISTOWN Federal SAVINGS & LOAN ASSOCIATION
For Safety and Liberal Earnings SAVE HERE
60 E. PENN
TEL. NOrristown 5-4336

Arthur H. Bailey — J. Paul Bailey
Bailey Funeral Chapel
Office Phone NO 8-0414 — Residence Phone NO 5-7959
815-17 W. MARSHALL STREET, NORRISTOWN, PENNA.

SCHAFER'S DRY CLEANERS
SINCE 1910
Dry Cleaners
Launderers
Certified Cold Fur Storage
Rug and Upholstered Furniture Cleaning
Rainproofing Mothproofing
324-326 WEST MARSHALL STREET
Tel. NOrristown 8-5280

Imes
—Paul T (Eliz) lino mech Frank Batdorf h 804 W Lafayette
—Walter S magnesia wkr h 226 Nassau pl
Imperial Albert J (Helen) chauf h 655 Corson
—Angelo (Julie) huckster 223 E 4th B'port h do
—Anna T clk Acme Market h 544 E Main
—Chas (Rose) lab (B'port) h 544 E Main
—Chas mill wkr r 365 E Marshall
—Lena Mrs h 220 Summit
—Louis M platform mn Tose Inc r 315 W Fornance
—Michl (Angeline) textile wkr h 365 E Marshall
—Rose tube wkr r 365 E Marshall
Improto Gannaro V lab r 600 E Marshall
—Jas (Anna R) gro clk h 600 E Marshall
—Vincent T, USMC r 600 E Marshall
Improved Order of Red Men, Beaver Tribe No 62, 16 W Marshall
Imterrante Gus (Christine) steel wkr h 525 Moore
Indelicato Agnes r 523 Kohn
—Alfonso (Mary) lab h 535 E Airy
—Anthony fcty wkr r 523 Kohn
—Anthony C (Frances) threader Am Screw Co r 1009 W Lafayette
—Benny (Phyllis) taxi driver h 1087 Powell
—John (Mary) steel wkr h 523 Kohn
—Jos (Rose) fcty wkr h 33 Jacoby
—Jos A (Jennie M) produce 435 Moore h do
—Mary winder Norristown Rug Mfg Co r 523 Kohn
—Salvatore C shaver Am Screw Co r 347 Springmill av Conshohocken
—Vincent (Frances) junk dlr h 713 Violet
—Vito (Benevenata) cln Am Screw Co h 504 Walnut
Independent Order Benevolent and Protective Order Elks of the World, Elmwood Lodge No 438, Wm Butler sec meets 2d Wed each month 1033-1035 Green
—Order of Odd Fellows
A M O S 177 meets last Saturday each month 228 W Main
Curtis Lodge No 239 meets every Thursday 228 W Main
Montgomery Lodge No 57 meets every Monday 228 W Main
Norris Lodge No 430 meets every Friday 228 W Main
Norristown Encampment No 37 meets 2d and 4th Tuesdays 228 W Main
—Order of Reindeer Valley Forge Herd No 3 Ladies meets every Wednesday 16 W Marshall
Industrial Fabricators Inc, I J Linsky pres Sidney Mann v-pres Mrs B H Searles sec-treas steel toy mfrs E Wash and Ford sts
—Life Insurance Co, Brenton Gray supt 29 E Main rm 12
Ingles Sarah E sten Robt Trucksess r 141 Elm Conshohocken
Inglia Scott r 225 W Lafayette
Ingold David roofer Asbestos Insulating Co Inc r RD 1 Soudertown
Ingram Anne waitress Keyser's Luncheonette r Conshohocken
—Elda Mae fcty wkr Am Asbestos Textile Corp r RD 3 Township line
—Geo L mech formn Tose Inc r Collegeville
—J Allan (Sylvia A) clk (Phila) h 1647 Locust
—Milton rug cln Schafer's Dry Cleaners & Launderers r 1718 N 20th Phila
—Sylvia A Mrs sec-treas Evans, Conger & Beyer Inc r 1647 Locust
Ingro Jos (Lillian E) crane opr h 604 E Marshall
Inscore Chas H (Loretta R) carp h 1324 DeKalb King Manor
Insley Florence K wid Frank sec West Norristown Building & Loan Assn and ins 404 W Marshall and notary 507 Cherry h do
Insull Saml H (Matilda) gro 1346 Arch h do
INSURANCE COMPANY OF NORTH AMERICA (R D Linderman Co) 15 E Airy tel NO 8-1814—See page 44 Buyers' Guide and front cover
Interante Angeline Mrs h 626 E Marshall
—Vincent (Lena) jan h 324 E Wood
International Alliance Theatrical Stage Employees Local No 200, John Quinn bus mgr meets 1st Sunday 29 E Main
—Brotherhood of Electrical Workers Local No 380, Clayton Smith bus mgr meets 2d and 4th Tues each month 29 E Main
—Brotherhood-Teamsters, Chauffeurs, Warehousemen and Helpers Union, Local 384, Geo A Dugan sec-treas meets 1st Sunday of each month 335 E Main

INSURANCE
REAL ESTATE
MORTGAGES
LYMAN A. KRATZ
Tel. NOrristown 8-0663
7 E. Airy St.

Kaiser Frazer
BOYER MOTORS INC.
Kaiser-Frazer
Henry J
Sales and SERVICE
624 W. AIRY ST.
Norristown Pa.
TEL. NOrristown 8-7500

THE SCHALL COAL CO.
FAMOUS READING ANTHRACITE
Office and Yard
GEORGE and STERIGERE STS.
Tel. NOrristown 5-0725

International
—Hod Carriers, Building & Common Laborers of America Local No 135 meets every 4th Wednesday 46 E Main
—Typographical Union, Local No 620, Lou Zabolski rec sec meets 2d Sun 29 E Main
Interrante Agustine Jos, USAF r 1914 W Main
—Alfonso (Virginia Y) USA r 434 E Marshall
—Anthony F r 231 E Oak
—Anthony T (Mary J) r 7 W Front B'port
—Augustine (Mary) lab W H Kneas Lumber Co Inc h 231 E Oak
—Augustus J (Doris M) baker h 800 Green
—Benedict (Rosalie) driver W H Kneas Lumber Co Inc h 32 E Chestnut
—Benj G studt r 231 E Oak
—Cecelia radio wkr r 324 E Wood
—Ceila r 324 E Wood
—Chas (Rose) carp h 7 W Front B'port
—Chas (Josephine) lab h 436 Moore
—Chas W (Betty) slsmn Stroehmann Bros Co r Penn Square
—Eliz mach opr Freece Larson Inc r 522 Maple al
—Gasper W (Rose M) clk PTS r 20 W Front B'port
—Ignazio lab (Ardmore) h 358 E Marshall
—Jas (Annie) lab h 1722 Arch
—Jos (Clementine) lab h 330 E Marshall
—Jos (Anna J) lab h 565 Sturbridge
—Jos (Susan) warper r 358 E Marshall
—Jos A mach opr r 1722 Arch
—Jos C (Connie M) mover r 1041 Ford B'port
—Josephine R tel opr r 1722 Arch
—Michl C (Cath J) gro 701 Haws av h 828 Noble
—Vincent (Lena) caretaker Riverview Osteopathic Hosp h 324 E Wood
—Wm (Mary M) (Interrante's Luncheonette) h 1914 W Main J'ville
Interrante's Luncheonette (Wm Interrante) 1914 W Main J'ville
Interstate Finance & Consumer Discount Co, Leo T Burns mgr 134 W Main

INTERSTATE LOAN CO
LEO T BURNS
Manager
PERSONAL LOANS
FINANCING
134 W Main
(2d Floor Stern's)
tels NO 5-7341 and NO 5-7342

Iorio Jos whsemn Schuylkill Valley Gro Co Inc r Trappe
Irish Walter B (Elsie L) barber Michl Santangelo h 705 George
Irons Alberta R Mrs winder h 38 E Main
—Frank L (Eleanor D) driver-slsmn Nelson Dairies Inc h 2203 3d Coleston
—Lois R doffer r 38 E Main
—Wm F atndt Norristown State Hosp r 321 E 5th Chester
Irvin Anna I wid Wm h 100 Jacoby
—Dorothy Mae nurse r 822 George
—Emma P smstrs r 100 Jacoby
—Eug C (Ruth M) asmblr The Hilyard Co h 755 Chain
—Milton A (Ella M) wldr h 822 George
—Robt E (Anne A) clk PO h 220 W Johnson hwy Coleston (USA)
—Saml M pres Highway Materials Inc h Philadelphia
—Viola A emp L Frank Markel & Sons r 900 DeKalb
—Wm iron wkr r 100 Jacoby
Irwin Ada B wid Geo R h 105 W 4th B'port
—Geo R plant wkr r 107 W 4th B'port
—Gustave H (Anna M) h 555 Stanbridge
—Gustave J (Lois R) bobtailer h 101 Jacoby
—Jas R clk Phila Elec Co r 105 W 4th B'port
—John H, USA r 915 W Lafayette
—John J (Mary R) mach h 915 W Lafayette
—John P studt r 107 W 4th B'port
—John R (Mary H) controller r 107 W 4th B'port
—Jos G (Ellabell S) purch agt r 105 W 4th B'port
—Jos G jr (Louise) studt r 605 W Main

CLAYTON L. BROWN REAL ESTATE APPRAISALS
41 E. MAIN ST. Tel. NO 8-3400

Irwin
—P r 231 W Main
—Robt M clk r 105 W 4th B'port
—Walter C clk Tose Inc r 555 Stanbridge
—Wm (Viola) h 900 DeKalb apt 4
Isaac Eliza domestic wkr Norristown State Hosp r 1026 Willow
Isaacs Jules jr, mgr Stern's r Glenside
—Willard P (Jeanette B) serv sta 1349 Sandy h Eagleville rd Audubon
Isaacson Dorothy Mrs slswn Novell's Inc r 826 W Main
—Geo store kpr Phila Elec Co r Conshohocken
—Lewis bus opr Schuylkill Valley Lines Inc h 826 W Main
Isbrecht Harry J (Stella M) brkmn h 1058 Powell
Isenberg Karl adv mgr Chatlin's Dept Store r 42 E Freedley
—Warren C sec Plymouth Township School District r 242 Ridge pk Conshohocken
Iserer Elmer C home serv rep Phila Elec Co r Hatboro
Isett Anna M r 504 W Lafayette
Italian American Veterans, Valley Forge Post No 8, Frank Parente commander Michl Vernacchio steward 830 Arch
—Christian Church 518 Green, Rev Louis Parisi pastor
—Presbyterian Church 535 E Marshall
Itzstein Fred J (Doris) clk Shoulbergs' r 816 Glenbrook av Bryn Mawr
Ivins Robt caretaker Penna State Hwy Dept r Bethayres
Ivone Nicholas (Rose A) formn h 1041 Ford B'port
Iwanciw Anna B emp Norristown Dress Co

Jablonski Edw M driver Tose Inc r Swedesburg
Jack's Food Market (Jack and Rose Goldberg) 611 W Elm
Jackinski Jos J (Lucy) lab h 419 Sandy
Jackowski Stanley J (Genevieve V) carder r 217 E 4th B'port
Jackson Alf S (Hazel) h 529 Swede
—Erma I atndt Norristown State Hosp
—Erma E wid Robt mender h 220 E Main
—Geo (Anna) lab h 535 Sherry
—Harold J h 717 Cherry
—John H (Marion) lab h 327 E Wood
—John J (Marion) lab r 315-317 E Wood
—John J opr eng Norristown State Hosp r Sonderton
—John W (Clara F) brick wkr (Phoenixville) h 500 E Elm
—Jos M (Ethel) plstr h 316 DeKalb
—Maude G wid Warren prsr h 525 Barbadoes
—Norman (Marion) tire bldr r 808 W Airy
—Richd A lab (Phoenixville) r 500 E Elm
—Sarah A r 1026 Cherry
—Thos H (Lavinia) h 318 George
—Wayne A cable splicer r 525 Barbadoes
—Wm jan Court House r Ardmore
Jacobs Alma M tchr h 606 Noble
—Andrew E atndt Norristown State Hosp r 115 S 40th Phila
—Clifton N (Alice S) pres W Norriton Twp Board of Comnrs h 1616 Sheridan la J'ville
—Clifton N jr, lab r 1616 Sheridan la J'ville
—Earl J (Anna) formn h 22 Hartranft av
—Edw L (Violet E) window trimmer Gilbert Store h Philadelphia
—Ellen N wid Geo W jr (Sydney Farms) h 900 Sandy cor E Marshall st
—Frances M bkpr r 1038 Powell
—Frank h 418 DeKalb B'port
—Frederica S r 1616 Sheridan la J'ville
—Geo F truck hlpr Tose Inc h 613 DeKalb
—Helen N Mrs clk Montgomery Hosp r 1214 Astor
—Homer M (Genevieve K) tchr h 726 Noble
—Lewis H (Helen N) clk h 1214 Astor
—Mary T Mrs plshr h 1038 Powell
—Maurice J (Florence E) wldr h 1302 DeKalb King Manor
—Merrill S (Mildred S) store kpr Phila Elec Co r 21 E Fornance
—Norman slsmn London Motors Inc r 831 Swede
—Norman A r 1038 Powell
—Rosetta P clk Adam Scheidt Brewing Co r Philadelphia
—Russell S (Sara B) h 1747 W Main

Peoples Cleaners & Dyers
Montgomery County's Most Modern Cleaning Plant
573 EAST MAIN ST. TEL. NOrristown 5-0191

Jacobs
—Ruth C Mrs sten Quarrymen's Supplies Co r 831 Swede
—Thos E studt r 1214 Astor
—Victor M (Beatrice) slsmn B E Block & Bros Inc r Philadelphia
—Warren L (Jean A) serv sta atndt r 109 S Trooper rd J'ville
—Warren T (Kath K) electn Wm J Hogan h 84 S Trooper rd 9 s W Main st J'ville
—Wm J mach hand r 414 DeKalb
Jacobson Milton (Bertha R) lawyer 10 E Main h 1500 Astor
Jacoby Apartments 33 Jacoby
—Clifford H (Arline B) lab h 818 Swede
—Geo E lab r 818 Swede
Jacquot Francis T platform mn Tose Inc r Conshohocken
—Frank T (Rose) wtchmn h 202 Buttonwood
Jaffe Jay (Mimi) h 123 E Main
—Mimi Mrs (Mimi Salon) h 123 E Main
—Morris B (Pearl) mgr Crane's Clothes h 119 E Main
—Pearl Mrs (Jaffe's) r 119 E Main
—Robt studt r 119 E Main
Jaffe's (Mrs Pearl Jaffe) clo 318 DeKalb
Jafvert Chas E (Edna M) sta installer Bell Tel Co h 175 Liberty av J'ville
Jaggers Ann C Mrs typ Montgomery County Reporting Bureau r 118 E Chestnut
—Charlene A nurse Montgomery Hosp r 812 Green
—Chas D (Margt C) brkmn h 812 Green
—Chas D (Myrtle E) crane opr h 708 DeKalb B'port
—Chas D, USA r 37 E Chestnut
—E John (Sadie M) jan Adam Scheidt Brewing Co h 37 E Chestnut
—Earl J jr, USA r 37 E Chestnut
—Edw J (Ann C) tire mkr h 118 E Chestnut
—Harry shear opr r 300 Francis av Coleston
—Margt E wid Harry G sten h 300 Francis av Coleston
—Sadie M Mrs waitress Armitage Cafe r 37 E Chestnut
Jago Chas clk Prothonotary's Office r Prospectville
Jaklik Chas J (Rose H) repr h 621 Astor
—Helen opr True Form Corset Co r Jolly rd RD 4
James Amy A wid Henry h 212 E Spruce
—Bessie r 1035 Green
—Ethel clk County Recorder of Deeds Office r Gwynedd Valley
—Grace h Walnut st King Manor
—Linwood bartndr r 1040 Green
—Marple W (Susan F) woolen mill wkr h 102 DeKalb B'port
—Melvyn F (Ethel) (Court House Garage) r Gwynedd Valley
—Reese D (Anna D) tchr h Bush st King Manor
—Susan F domestic Parts Service Co r 100 DeKalb B'port
—Wilbur J atndt Norristown State Hosp r 420 Jefferson Pottsville
Jamison Bruce N hlpr McCarter Iron Works Inc r Creamery
—Chas H justice of the peace 312 Haws av h do
—Fannie r 1000 Swede
—Jennie r 193 N Whitehall rd J'ville
Jammercone Domenic (Eliz) h 110 W Front B'port
Jane & Charlies' Luncheonette (Jane C and Chas J Moleski) 1101 Markley
JanFrancisco Felix J (Teresa M) cloth exam h 340 Prospect av B'port
—John mech Adolph J Florig r 399 E Lafayette
—Salvatore (Ann) aircraft mech h 365 E Lafayette
Janick Theo gas sta r 221 DeKalb
Janifer Wm (Marion C) plstr h 351 E Chestnut
Janiuk Michl (Jean) projectionist Westman Theatre h 116 W 2d B'port
—Paul r 116 W 2d B'port
—Theo J gas sta cor Sherry and W Penn sts r 116 W 2d B'port
Janoski Jos lab Norristown Magnesia & Asbestos Co r RD 1 Bridgeport
Jansen Waldemar Rev (Carrie) h 1628 Juniper
Jantes Jos (Antoinette) quarry wkr h 546 E Main
Januzelli Anthony M (Lorenza M) pipe ftr h 514 Norris
—Jas (Cath) cement wkr h 409 E Rambo B'port
—Jos A (Frances) lab Am Screw Co h 302 E Marshall
Jaques John (Dorothy J) crane opr r 117 Pearl
Jaquith Katie C wid Fred M h 933 W Main

SHANNON COAL COMPANY
A. C. FLAD Prop.
FUEL OIL
Anthracite and Bituminous Coal
Allen Wood COKE
Tel. NOrristown 5-3953

TAXI
RADIO TAXI
NOrristown 8-1718
RADIO TAXI
NOrristown 8-1718

JAMES J. CARR
REAL ESTATE - INSURANCE
Tel. NO rristown 8-0427 402 DeKalb St.

Jarman Alonza B medical studt r 99 S Schuylkill av J'ville
—Eliza art studt r 99 S Schuylkill av J'ville
—Ethel B wid Albert W h 99 S Schuylkill av J'ville
—Jonathan r 9 N Schuylkill av J'ville
—Sarah sten (Phila) r 99 Schuylkill av J'ville
Jarret Ada F ofc sec J Stroud Weber h 536 George
Jarrett Harley drftsmn Grater-Bodey Co r RD 1 Ambler
—Helen F tchr r 509 Hamilton
—Helen S wid Wm L clk County Treasurer's Office h 509 Hamilton
—Ida atndt Norristown State Hosp r do
—John H sec Grater-Bodey Co h 42 N Prospect av J'ville
—Lane S (Edith B) slsmn r 1971 Juniata rd J'ville
—Mary B weaver r 519 Buttonwood
—Verda R Mrs bkpr Quarrymen's Supplies Co h 1422 Harding blvd
Jaruszewicz Mary wid Michl h 335 W 5th B'port
—Sophie sten r 335 W 5th B'port
Jarvis Jos P battery servicemn Sears, Roebuck & Co r Conshohocken
Jaunich Raymond M (Florence M) slsmn Pagel's Clothing Inc h 1519 Powell
Jean's Sweet Shop (Jean Fredrick) 1037 W Airy
Jeavons Florence Mrs h 502 W Main
Jefferies Amelia K clk Hallman-Radcliff r 650 Kohn
—Eliz C clk Norristown-Penn Trust Co r 774 Kohn
—Eliz M wid Taylor J h 774 Kohn
—Flora slswn B E Block & Bros Inc r W MtKirk av RD 1
—Geo W (Amelia K) lumber yard wkr r 650 Kohn
—Harold W (Virginia F) h 229 W Spruce
—Jas lab Penna Dept of Hwys r Bethayres
—Jas E (Myrtle) market jan Boro of Norristown h 650 Kohn
—Joan E emp Norristown Dress Co r 774 Kohn
—Jos r 624 W Main
—Rose M swtchbd opr Schuylkill Valley Grocery Co Inc r Eagleville
Jeffers Eliz C Mrs h 216 W Johnson hwy Coleston
—John E (Theresa J) railroad car insp h 448 Grove B'port
—John E jr, USMC r 448 Grove B'port
—John J, USAF r 216 W Johnson hwy Coleston
—Leonard A truck driver r 216 W Johnson hwy Coleston
—Martin J (Irma) brkmn h 728 George
—Martin J jr, USAF r 728 George
—Robt J (Lois H) railroad car insp r 449 Grove B'port
—Wm J (Marie) mldr h 814 W Elm
—Wm J (Anna E) railroad car insp r 449 Grove B'port
Jefferson Cigar Store (Gelet Micheal) cigars 1985 W Main J'ville
—Drug Co, Harry Farber mgr 1961 W Main J'ville
—Eliz M wid Jos r 637 Noble
—Fire Co No 1, Alex Harrison chief 1987 W Main J'ville
—John A r 637 Noble
—Jos H (Ellen M) asst formn h 637 Noble
—Sales Co (H P and C B Maurer) toy specialties 2118 W Main J'ville
—Trade Schools Inc, Wm DeCenzo dir 544 DeKalb
Jeffersonville Golf Club, Clarence H Fry mgr ss W Main st opp Patts av J'ville
—Presbyterian Church 1921 W Main J'ville, Rev Wm L Everhart pastor
Jeffery Herbert lino opr Lenhart Press r Telford
Jeffries Mary T r 2110 W Main J'ville
—Russell S (May A) surveyor's hlpr h 736 Roosevelt
Jemison Earl (Ethel M) slsmn Lloyd H Daub Inc r Audubon
Jenkins Anna B r 31 Stanbridge
—Arth M r 716 Swede
—Cath D wid Benj F r 82 N Jefferson av J'ville
—Esther purch agt Comnrs Office r Lower Gwynedd
—Ethel B sten Federal Security Admn r Phoenixville
—Eva W twister r 114 Green B'port
—Florence r 1000 Swede
—Florence sls clk Chatlin's Dept Store
—Ida M sten Norristown State Hosp r 145 E 14th av Conshohocken
—Irene S Mrs (Jenkins Nursing Home) r 1348 DeKalb
—Janet nurse Montgomery Hosp r Coimar
—Jos (Irene S) h 1348 DeKalb
—Jos C (Emily H) r 736 Haws av

CITIES SERVICE
JAY GRESS, INC.
AUTHORIZED DISTRIBUTOR
Gasoline — FUEL OIL — Lubricants
P. O. BOX 425 Tel. NO rristown 8-2984

Jenkins
—Mary h 11 W Front B'port
—Nursing Home (Mrs Irene S Jenkins) 1348 DeKalb
—Robt, USN r 1121 Front B'port
—Theo (Dorothy) h 1914 W Main
—Wm W meter rdr Phila Elec Co r RD 1 Collegeville
Jennie Nathan steel wkr r ws 423 Mason av 19 n Ridge rd Blk Horse
JENNINGS C R (Mary F) jewelers 57 E Main tel NO 8-1854 h 741 Noble tel NO 8-8836
—Evelyn prsr r 619 Arch
—Jewelers (Calvin R Jennings) jwlrs 57 E Main
Jensen Emma L Mrs beauty opr Florence Beauty Shoppe r ws Potts av 16 n W Main st J'ville
—Irwin O (Eliz J) asst formn h 115 Selma
Jenson Theresa supvr h 519 Haws av
Jerrido Pat (Bessie L) steel wkr h 408 Cherry
Jervis Jos sr (Nora A) controller Montgomery County h 44 S Wakefield rd J'ville
—Jos jr (Clarence V) supt h 2305 Coles blvd Coleston
Jesberger Richd driver Colonial Auto Supply Co r Quakertown
Jesse's Restaurant (Jesse Feliciani) 600 W Marshall
Jessop Alice M wid Clarence h 631 W Main
—Helen J supvr r 631 W Main
—Roy carp Earl R Kutz h Lansdale
Jewish Community Center, Rabbi Harold M Kamsler exec dir 1541 Powell
Jiles Jack J equip opr Penna Dept of Hwys r 109 LaMott av Willow Grove
Jim & Frank Shoe Service (Francis A Radano) 2 E Main
Jim's Original Zep Shop (John Monaghan jr) restr 367 E Main
Jiustozzi Orlando (Mary) mach opr h 530 Kohn
Jo's Restaurant (Josephine Santangelo) 231 W Main
Joachs Norman (Ruth) slsmn h 831 Swede
Jobes Helen M tchr Theo Roosevelt Sch h 833 DeKalb
Joe's Place (Jos Fennell) confr 206 W Penn
—Quality Market (Jos Gambone) gro 1219 Powell
Joell Walter E truck driver Zimmerman Paper & Supply Co h Ambler
Jogan John J (Jane Thomas Candy Co) r Devon
John Allen Saw Shop (Allen Wynn) rear 68 E Penn
—Evelyn W tchr Holland Sch r Trooper
—Hancock Mutual Life Ins Co of Boston, Mass, Wm J McDevitt dist mgr 315 Swede rm 406
—John (Evelyn W) acctg supvr Phila Elec Co r Glenwood av RD 2
—Norman L dir Dept of Veterans Affairs Montgomery County r Bryn Mawr
—Ruth W dietn Norristown State Hosp r RD Perkiomville
Johns Bernard L (Margie) mach h 116 Wayne av
—Cath Mrs slswn W T Grant Co r Collegeville
—Frank J (Anna L) supt h 827 W Main
—J David slsmn r 827 W Main
—Jas lab r 331 E Chestnut
—Jennie H Mrs r 708 Stanbridge
—Rita A cash r 827 W Main
—Wilmer (Fanny) lab r 331 E Chestnut
Johnson Albert M (Mary T) bagger h 107 W Penn
—Alice lab r 408 Cherry
—Alice Mrs fcty wkr r 1213 Arch
—Alice R billing clk The Dill Co r Audubon
—Amenda domestic h 331 E Chestnut
—Amy Mrs h 225 Diamond av Blk Horse
—Anna C W wid Geo h 1106 DeKalb
—Bernice r 415 E Oak
—Bertha I laby asst Dill Co Inc h 302 Hamilton
—Betty sewing mach opr Freece Larson Inc r 633 Cherry
—Caroline E wid Irwin B h 1028 W Airy
JOHNSON CHARLES A (Jean McS) sec-treas Norristown Motors Inc r RD 1 Collegeville
—Chas Eynon (Alice C) expediter (Conshohocken) h 723 W Marshall
—Chas S (Barbara) h 710 Green apt 6 B'port
—Clara H gro 900 W Marshall

MYERS
DRUG
STORE
Prescriptions Filled
TEL.
NO rristown
8-0637
328
DeKALB
ST.
WE
DELIVER

Drink
NO rristown
5-7306
"BUD"
CHARLES H.
SCHIELE, JR.
Beverage
Distributor
— BEER —
— SODA —
520½ GREEN

HERTZ DRIV-UR-SELF SYSTEM
CARS and TRUCKS FOR HIRE
300 W. ELM STREET Tel. NO 8-8450

JOHNSON DANIEL S
(Helen W)
REALTOR
INSURANCE
Swede and Penn Streets
telephone NO 8-0232
h 22 Nassau place
See page 48 Buyers' Guide and right top lines
—David studt r 222 Nassau pl
—Doris Ann sorter Norris Laundry Co r Supplee la Conshohocken
—Dorothy May atndt Norristown State Hosp
—Earl W (Helen W M) supt of bldgs and grounds Norristown School Dist h 210 E Brown
—Edw studt r 1204 Green
—Ella C wid Isaac h 614 Green
—Elwood E (Dora) cement mixer h 377 E Lafayette
—Eug (Hannah L) lab h 31 Stanbridge
—Florence hsekpr r 1232 W Airy
—Frank V (Essie L) h 520 Haws av
—Frank W (Bernice) atndt Norristown State Hosp h 905 Swede
—Fred B (Frances M) slsmn h 67 N Schuylkill av J'ville
—Geo R (Clara H) gro h 19 Hancock av Coleston
—Geo W mach r 605 Noble
—Georgia Y wid Marcus h 215 Haws av
—H Russell (Daisy) lab h 317 E Wood
—Harold L (Dorothy H) butcher h 106 Hartranft av
—Harry lab r 33 E Marshall
—Helen E Mrs sorter Norris Laundry Co r 329 Moore
—Henrietta Mrs r 507 E Basin
—Henry lab r 1007 Green
—Howard (Lucretia G) mach h 846½ Cherry
—Howard musn h 1717 Willow
—Howard F (Rita E) mtce mn Adam Scheidt Brewing Co h 514 Kohn
—Irvin (Catharine M) acct Norris Laundry Co h 811 W Main
—Issacher lab Pa Dept of Hwys r 509 George
—Jas (Lucretia) sprayer (Phila) h 345 Moore
—Jas J r 1002 Willow
—Jane r 614 Green
—John (Cath) driver h 717 Astor
—John (Louise) oiler h 111 W Front B'port
—John K (Edith B) dist sls mgr h 1971 Juniata rd J'ville
—Johnny (Carrie) textile wkr r 220 Ford
—Jos A (Agnes L) lab r 675 Moore
—Jos F (Eliz B) carp 1528 Powell h do
—Jos R box fcty wkr I F March's Sons r Bryn Mawr
—June M Mrs ofc sec Harry Butera Inc r 525 George
—Kath Mrs domestic r 238 E Marshall
—Kenneth formn Nelson Dairies Inc r RD 3
—Kenneth R (Pearl P) bkpr h 1437 Astor
—Laura wid Horace H h 639 Noble
—Lena h 13 E Roberts
—Lilly Mae domestic r 1012 Willow
—Lloyd, 1st dep County Sealer of Weights & Measures, Court House r Royersford
—Margt waitress Abington Friends Home r 1000 Swede
—Mary E wid Frank T h 722 Astor
—Nathl (Rita) lab h 1050 Willow
—Olaf M r 45 Liberty av J'ville
—Pauline r 614 Green
—Pearl R atndt Norristown State Hosp r 1071 Powell
—Ralph G (Betty J) lab r 633 Cherry
—Raymond J (Ida Ann) mill wkr h 518 Swede
—Rebecca M sten I T Haldeman Co r 809 Stanbridge
—Richd C, USAF r 315-317 E Wood
—Robt atndt Norristown State Hosp r 614 Green
—Robt C (Ruth E) dept mgr McCoy's Music & Elec Co h 623 Forrest av J'ville
—Robt G frt hndlr Schuylkill Valley Grocery Co Inc r 1605 W Main
—Robt J (Helen M) mach Luster Jordon Mfg Co r 757 Astor

NORRISTOWN-PENN Trust Company EST. 1888
Member Federal Deposit Insurance Corporation
Member Federal Reserve System

Johnson
—Russell C (Lucy B) aud h 56 N Prospect av J'ville
—Ruth lndry wkr Montgomery Hosp r Conshohocken
—Saml jr, slsmn h 509 George
—Terl C (Gertrude S) golf professional h 121 Hartranft av Coleston
—Thelma Mrs sten Energetic Worsted Corp r Glenwood av
—Urner D teller Phila Elec Co r 302 Hamilton
—Walter A driver D M Yost Co r 13 E Roberts
—Walter P, 12th ward councilmn Boro of Norristown h 809 Stanbridge
—Weldon B (Virginia G) carrier PO
—Wm E (Minerva M) h 736 Noble
—Wm J agt Penna Mut Life Ins Co r Plymouth Valley
—Wm P lab h 1204 Green
—Wm W (Thelma) bkpr Elmer F Espenship h RD 2
Johnston Beatrice M tchr W Noriton Consolidated Public Sch r 5028 Chestnut Phila
—C H sec Traffic Club of Norristown r 228 Summit av Cedar Hts
—Cecil L (Veronica E) wldr h 652 George
—Chas H yard mn r 503 W Elm
—Chas H jr, clk Crouthamel Motor Freight r 228 Summit av Cedar Hts
—Geo H (A Mabel) jwlr 1973 W Main J'ville h do
—Gertrude fcty wkr h 503 W Elm
—Wm asst dir Montgomery County Planning Comn r White Marsh
—Wm J (Alma Z) taxi driver h 1404 Sterigere J'ville
—Wilmer F (Sadie C) grinder r 737 Chain
Jones Alan C formn L Frank Markel & Sons r 119 W 10th av Conshohocken
—Alan W treas Plymouth Township School Dist r 1224 Fayette Conshohocken
—Alf driver Norristown Wholesale Fruit & Produce Co r Philadelphia
—Alice E sls clk r 514 Mill B'port
—Amos W (Mabel) pipe line walker h 1422 Stanbridge
—Benny (Beatrice) lab h 1025 Green
—Betty h 115 W Marshall
—Betty L sorter Norris Lndry Co r 513 Arch
—& Blackiston (Wm T and Anna J Blackiston) caterers 301 E Marshall
—Cain (Carrie) lab I F March's Sons h 611 Green
—Cath L Mrs h 252 Minor
—Chas r 615 Cherry
—Chas r Crooked la King Manor
—Chas (Laura) spinner (Gladwyne) r 924 W Wash
—Chas E (Ethel H) electronic tech h 116 Liberty av J'ville
—Chas E (Mary) iron mldr h 122 W Marshall
JONES CHARLES L (Winnie E) treas Alan Wood Steel Company Coke and Chemicals Division h Orchard way and Louella av Wayne, Pa tel Wayne 2462
JONES CHARLES W (Ruth S) picture framing, mirrors, resilvering mirrors Township Line rd west of Swede rd PO Box 535 tel NO 5-3519 h do
—Claire L ofc sec h 1804 W Main J'ville
—Clarence driver Norristown Wholesale Fruit & Produce Co r 1337 Willow
—Clarence R hlpr h 667 Kohn
—David H firemn Grater-Bodey Co r Trooper
—Della Mrs h 147 W Lafayette
—Donald G (Florence G) mail clk r 123 W Marshall
—Donald R (Rachel M) investigator h 1604 Markley
—Doris M emp L Frank Markel & Sons r 119 W 10th av Conshohocken
—Edna wid Frank h 601 W Elm
—Eleanor A ofc sec Russell J Brownback r 218 E Wood
—Elijha (Cora) lab h 1311 Willow
—Eliz R Mrs r 1337 Willow
—Erma L twister r 514 Mill B'port
—Ethel J atndt Norristown State Hosp r Sellersville
—Flora M sec to Judge Harold G Knight h 611 Swede apt 201
—Flora W wid Wm W h 221 Jacoby
—Frances T bkpr Chas W Mann Motor Co r 218 E Wood
—Francis L (Sophia L) electn h Crooked la King Manor
—Frank (Florence M) sporting gds 228 W Main h 1403 DeKalb

Good Wood to Work With
Tel. NO 5-0278
Norris Lumber Co.
Lumber

FRANK H. BOVE
Real Estate
Insurance
Mortgages
FOREIGN EXCHANGE
MONEY ORDERS
STEAMSHIP AGENCY
24-HOUR AUTO TAG SERVICE
400 De Kalb St.
Tel.
NOrristown 5-3311

Plenty of Electricity and Gas is Ready For Your Every Need . . . Now and in the Future

Philadelphia Electric Company

212 DeKALB STREET

CHATLIN'S
"Famous For Famous Brands"
Tel. NO 5-2000 MAIN and MILL STS. NORRISTOWN

Jones
—Frank L (Cath E) h 254 Minor
—Geo G (Helen A) estimater h 149 Charles King Manor
—Geo G jr (Rebecca C) bkpr r 149 N Charles King Manor
—Geo S (Lucy C) ptrnmkr h 746 Stanbridge
—Geo W lab r 631 DeKalb
—Gertrude E wid G Harvey h 613 DeKalb
—Harry lab (Bryn Mawr) r 941 Jackson
—Harry B (Helen) acct h 906 DeKalb
—Harry U (Myrtle M) cond h 607 W Lafayette
—Helen atndt Norristown State Hosp r 1025 Green
—Helen A wid Jos S h 2082 W Main J'ville
—Henry hlpr Anthony Mirable
—Horace C 2d, treas Jas Lees & Sons Co r Chestnut Hill
—Horace H r 254 Minor
—Howard (Kath) truck driver h 750½ Kohn
—Howard J (Mildred E) metallurgist h 2103 3d Coleston
—Howard K, USMC r 11 E Basin
—Howard M (Marie T) bus opr Schuylkill Valley Lines Inc h 740 Kohn
—Hylton atndt Norristown State Hosp r 24 Rock Carbondale
—Isobella wid Jas H h 1337 Willow
—J Danl system opr Phila Elec Co r RD 2, Pottstown
—J Davis clk County Recorder of Deeds Ofc r Conshohocken
—Jas A sub sta opr Phila Elec Co r Pottstown
—Jas Paul (Bessie S) warper h 208 E Elm
—Jean E ofc sec r 621 Stanbridge
—Jesse M (Jane P) sign and sanitary insp Boro of Norristown h 17 Jacoby
—John jan Abington Friends Home r 1000 Swede
—John F (Virginia M) roofer h 415 Swede
—John H R, USA r 252 Minor
—Jos C (Rena K) h Crooked la King Manor
—Jos H (Esther G) eng Adam Scheidt Brewing Co h 1223 Linwood av
—Kath H wid W M Hiester h 326 Hartranft av Coleston
—Kathryn prsr Norristown Damp Wash
—Kenneth W (Marie) lab Norristown Magnesia & Asbestos Co h 206 E Main
—Louis K (Jean C) tabulator opr h 622 Swede
—Louise Mrs mill wkr r 229 W Lafayette
—Lucy slswn Perfection Bakery r 746 Stanbridge
—Lumber Co (M L March Estate) yard Conshohocken 110 W 4th B'port
—Mae B wid John H h 1600 Williams way J'ville
—Martha wid Emry h 504 E Elm
—Mary A dye opr r 1202 Arch
—Mary E wid Chas W r 1800 Pine
—Mary T Mrs clk Sullivan Asko r Trooper
—Matthew porter Food Fair Inc r 43 E Spruce
—Melvin (Kathleen) lab r rear 705 Violet
—Mervyn T (Jayne) tchr Thos J Steward Jr High sch h 24 Hartranft av
—Morris R (Bertha R) h 412 W Marshall
—Nelson R (Sara Z) rubber wkr h 811 W Oak
—Nina P wid J Leedom h 10 N Wakefield rd J'ville
—Norman G (Elsie B) formn h 514 Mill B'port
—Norman automotive wkr r 514 Mill B'port
—Owen W kitchen atndt Norristown State Hosp r 216 E Railroad Mahanoy
—R Paul (Doris M) laby tech h 2017 Clearview av J'ville
—R T Lumber Co Inc The, Harry D Howden mgr 315 Swede rm 306
—Radio Service (Wm E Jones) 109 W Airy
—Robt hlpr Ray T Brady Motor Co r Trooper
—Robt (An na F) note teller Montgomery Natl Bank r RD 2, Collegeville
—Robt B bus opr Schuylkill Valley Lines Inc r RD 1
—Robt H clk Leon H Nester r 607 W Lafayette
—Robt W r 514 Mill B'port
—Ruby r 1408 Powell
—Ruth I waitress r 11 E Basin
—Steph (Lola) h 121 Ann

DANIEL S. JOHNSON
Realtor — Insurance
SWEDE and PENN STS. Tel. NOrristown 8-0232

Jones
—Sue C sten Adam Scheidt Brewing Co r 920 W Main
—Susie prsr r 1046 Green
—Sylvester D (Cath R) gas sta h 111 W Fornance
—Thos mech Schuylkill Valley Lines Inc r W Conshohocken
—Thos C milker Norristown State Hosp r 1711 Arch Phila
—Thos H W (Louise W) lwyr and notary 17 E Airy h 1733 DeKalb
—Viola domestic Fair Villa Nursing Home r 525 E Lafayette
—Walter (Margarett) fcty wkr h 1042 Willow
—Walter C (Helen L) 4th ward councilman Boro of Norristown r 221 E Jacoby
—Walter E slsmn Boyer Motors Inc r 332 W Johnson hwy Coleston
—Walter J countermn Food Fair Inc r Trooper
—Walter J studt r 111 W Fornance
—Walter S (Ruth I) slsmn h 322 W Johnson hwy Coleston
—Wm E firemn Adam Scheidt Brewing Co r 532 Astor
—Wm E (Grace C) (Jones Radio Service) h 11 E Basin
—Wm E jr, radio tech Jones Radio Service r 11 E Basin
—Wm F bottler Adam Scheidt Brewing Co h 218 E Wood
Jopling Marilla Mrs hostess h 511 Haws av
—Mary Mrs mgr Yankee Clipper r 511 Haws av
—Ralph musn r 511 Haws av
Jordan Clyde hlpr Norristown Poultry Market r 333 E Lafayette
—Ethna studt nurse Montgomery Hosp r 1301 Powell
—Jos J (Baily) clk h 627 Swede
—Mabel switchbd opr Riverview Osteopathic Hosp r 1034 W Airy
—Richd L bolt dept Am Screw Co r 632 George
—Watson hlpr Plandex Corp r 917 Jackson
Jordon Albert slsmn Anthony Mirabile r 731 Fraley Swedeland
—Wm driver Crouthamel Motor Freight r Plymouth Valley
Jose Jos L driver Tose Inc r Montgomeryville
Joseph Allan dairymn Nelson Dairies Inc r 517 N Board Phila
—Anna Mrs h 1614½ Powell
Josephson Geo L (Anna M) grinder h es Trooper rd 5 n W Main J'ville
Josie's Beauty Shop (Josie Bell Reid) 1066 Powell r do
Jottarto Hannah opr True Form Corset Co
Jowett Fredk R formn (B'port) h 44 W Basin
—Herbert A roofer Asbestos Insulating Co Inc r 737 George
—Hilton (N Arlene) mach opr (Phila) h 766 Chain
—Jas (Emma M) emp Norristown Box Co h 1208 Harding blvd
—N Arlene fcty wkr Am Asbestos Textile Corp r 766 Chain
—Wm (Mary J) driver-slsmn Nelson Dairies Inc h 737 George
Joyce Glenyce L atndt Norristown State Hosp r 1613 W Diamond Phila
—John J 3d, phys 315 Swede rm 304 r Philadelphia
Joyner Jake B shop formn Caven Motors r Yeadon
Jubb Lee R (Florence F) wood specialist r es Egypt rd 1 n Trooper rd J'ville
Judge Geo (Mary) tire mkr h 1063 Swede
—Harry G (Theresa A) driver Tose Inc h 619 Bush B'port
—Wm collr B E Block & Bros Inc r Philadelphia
—Wm J (Vera G) collr r 820 George
Judson Josephine M Mrs (B'port Research & Mfg Co) r Wayne
—W Haddon (Josephine M) genl mgr B'port Research & Mfg Co r Wayne
Jules Sweet Shop (Anthony J Marchese) 1101 Powell
Julian Anthony (Mary) jan h 126 W Front B'port
—E Mary h 621 Astor
—Jas J (Cath M) bldg contr 312 E Marshall h do
—Jessie studt nurse r 1301 Powell
—Jos auto reprs 100 Ford B'port h 126 Front do
—Marvie Mrs weaver Am Asbestos Textile Corp r 126 W Front B'port
—Wm H (Genevieve) wire fnshr h 129 Liberty av
Junior Order of United American Mechanics Genl Grant Council 82 meets 2d and 4th Friday at 228 W Main
Jurin Edw J asst mgr Norristown Finance Corp r Fricks
Jury Commissioners (See Montgomery County of)
—Disston R (Lovina) contr h 15 E Brown

Kacanda John A (Bertha G) h 215 Stanbridge

Alan Wood COKE
The Modern Domestic Fuel
High Carbon
Low Ash
More Heat
Less Waste
ALAN WOOD STEEL COMPANY
COKE and CHEMICALS DIVISION
Main Office CONSHOHOCKEN, PA.
Plant SWEDELAND, PA.
PHONE NOrristown 8-4800
REPRESENTATIVE DEALERS LOCATED EVERYWHERE IN EASTERN PENNA. SOUTHERN N. J. DELAWARE and MARYLAND
Alan Wood COKE

JOHN J. CORSON
REAL ESTATE — INSURANCE
33 W. MAIN STREET Tel. NOrristown 5-8585

Kacelowicz Edmund A (Eugenia M) brick setter h 316 Jefferson Blk Horse
Kachmar Anna wid Jos r 643 Moore
—Mary mach opr h 643 Moore
Kadziewicz Kath Mrs chkr Acme Market Inc r RD 1, Bridgeport
Kaelin John B carp Norristown State Hosp r Lansdale
Kahn's Inc, Albert Wallace mgr furn 133 W Main
Kainath Chas (Anna M) driver Anthony Mirabile h 7 E Elm
—Margt tube mkr r 7 E Elm
Kakun John eng Norristown Hauling Co r RD 1, Pottstown
—Flora D domestic r 1213 DeKalb
Kalb Arth (Louise) h 15 Stanbridge
—Ella M wid Jacob F h 1337 Locust
—Harold E (Ruth W) rubber wkr h 107 Haws av
Kallish Jack clk Family Food Store r Philadelphia
Kalman Ethel M wid Frank domestic h 105 W Front B'port
Kamerdze Jos driver Phila Elec Co r Phoenixville
—Wm E dep county sealer of weights and measures 400 Swede rm 7 r Ardmore
Kampes E C (Leona B) electn 1233 Swede h do
Kamseer Harold M (Etta M) rabbi Jewish Community Center h 1520 Juniper
Kandle Albert A (Emma K) poultry 149 Egypt rd 6 s School la h do
Kane Anna J cottage matron Norristown State Hosp r do
—Arth R (Eliz E) lwyr (Phila) h ss W Main opp Potts av J'ville
—Bernard F firemn Valley Forge Hotel r 514 Chain
—Chas H (Mildred E) switchbd opr r 514 Chain
—Chas L (Virginia) mach opr r 556 Noble
—Cornelius A (Sara F) spinner r 230 E Oak
—Cyril W (Anna C) waiter h 412 W Main
—Delia wid Timothy B h 1202 Swede
—Edw B driver-slsmn Nelson Dairies Inc r Philadelphia
—Frank J (Edna V) loader h 333 E Main
—Jack h 517 Prospect av B'port
—Jas F (Ida M) condr h 414 Grove B'port
—Jennie wid Jas r 27 E Fornance
—Jos G interviewer Pa State Employment Service r Trappe
—Julie W voice tchr 228 W Main r Philadelphia
—Margt M wid Jas J h 414 Grove B'port
—Mary slswn W T Grant Co r 529 Cherry
—Mary Mrs sls clk r 200 Holstein B'port
—Mildred Mrs waitress Bud's Sandwich Shop h 637 Haws av
—Raymond F (Florence E) mach opr h 514 Chain
—Robt W, USN r 412 W Main
—Rose B mender r 1105 Green
—Wm J (Mary) clk h 68 N Highland av J'ville
Kanecki Alex J driver B E Block & Bros Inc r 328 W 4th av Conshohocken
Kanjora Sam (Amelia) h 303 Prospect av B'port
Kantanick Jos (Marie G) projectionist Westmar Theatre h 1018 Willow
Kantner Emily E Mrs prac nurse r ws School la 3 s W Main J'ville
—Lester N (Sara A) crane opr h 1014 W Main
—Warren (Emily) carp h w School la J'ville
Kapetsky Dorothy M grad nurse Norristown State Hosp r RD 2
Kaplan A (Fashion Centre) r Philadelphia
—Ray br mgr Pelson's r Philadelphia
Karcewski Stanley M (Genevieve M) mech Myers Motor Co Inc h 238 Hamilton
Karcher Wm C (Eliz) mgr Versatile Hosiery Mill r 8013 N Albion Phila
Karnes Carol waitress Foreman's Restr r 139 W Penn
—Edw P (Josephine) h 669 E Marshall
Karnos Chas R cook Norristown State Hosp r RD 2, Benton
Karr Carrie B sec VFW Ladies Auxiliary No 1804 r 27 S Whitehall J'ville
—Cath M opr r Crawford av Blk Horse
—Edwin (Mary) mech Schuylkill Valley Lines Inc h 75 N Jefferson J'ville
—Eliz M Mrs h Crawford av Blk Horse

Established 1886 I. F. MARCH'S SONS Phone NO 8-0425
LUMBER BUILDING MATERIALS COAL
BOXES AND CRATES NAILED OR IN THE SHOOK
FOURTH AND MILL STREETS BRIDGEPORT, PA.

Karr
—Geo D (Bertha L) h 113 W Wood
—Geo K (Carrie B) pres Foreign Service Home Inc h 27 S Whitehall rd J'ville
—Geo K 3d, radio wkr r 27 S Whitehall rd J'ville
—Mary E r Crawford av Blk Horse
—Mathieu T, USA r Crawford av Blk Horse
—Mildred wid Louis h 1515 Powell
—Nancy A clk Reuben H Donnelly Corp r 27 S Whitehall rd J'ville
—Reives chef r 214 Stanbridge
—Robt S (Mary J) weigh mstr r 1515 Powell
Karver Leonard W (Mary E) mach h 644 Kohn
Karvoski John E atndt Norristown State Hosp r 1978 Brookside dr Bethlehem
Kasauskas Mary Jane studt nurse r 1301 Powell
Kaser Marie waitress r 1109 DeKalb
Katarynick Frank T (Kath V) tire bldr h 39 W 5th B'port
—Kath ofc sec Coml Credit Corp r RD 3
Kates Chas L home service rep Phila Elec Co r Phoenixville
—Fred R treas Six O'Clock Foods Inc r RD 3 Washington Square Gardens, NJ
Kateusz Alfreda L Mrs r 224 Coates B'port
Kath-Lee Beauty Salon (Kathryn Frisco, Lee M Stantangelo) 415 Swede
Katrina Anne ofc sec Norristown-Penn Trust Co r Swedeland
Katsias Theo (Keystone Restaurant) h N Whitehall rd
Katz Alice C Mrs slswn h 200 W Main
—Emmanuel (Charlotte) mfr h 322 Coolidge blvd
—Leon slsmn Martin's Dept Store r Philadelphia
Kauffman C Carl baker (Bryn Mawr) h 629 Forest av J'ville
—Ellsworth R (Clara) research wkr h 16 N Schuylkill av J'ville
—Grace I tchr Thos J Stewart Jr High Sch h 811 W Main
—Hedwig personnel dir h 561 Haws av
—Lydia M N wid Frank D r 720 DeKalb
—Minnie wid C Carl r 629 Forest av J'ville
—Wm J, Paul J Barnes store mgr furn 409-11 W Marshall
Kaufman Paul D, USA r 78 N Highland av J'ville
—Paul Z (Jane D) (Oaks) h 78 N Highland av J'ville
Kaufmann Chas M br mgr Adam Scheidt Brewing Co r Philadelphia
—Fred (Margt) (Fred's Diner) r 1409 W Marshall
—Fred G (Margt F) h 1409 W Marshall J'ville
Kautz Paul F E (Theresa B) brewer Adam Scheidt Brewing Co h Swede rd RD 3
Kavalusky E lab r 231 W Main
—John S (Kaoru) grinder r 143 W Penn
Kavanagh Jos N (Mary) rate clk Tose Inc h 817 W Marshall
Kavanaugh Evelyn M Mrs rubber wkr h 747 Astor
Kay Thos H lab Norristown Magnesia & Asbestos Co r Conshohocken
Keagle Margt K tchr W Norriton Cons Pub School r 635 Haws av
Kealy Martin (Margt) lab h 223 E Wood
Keane Cath clk Montgomery Hosp r 209 Hamilton
—Cathleen sec r 209 Hamilton
—Edw M (S Elaine) slsmn h 320 Frances av Coleston
—Margaretta B studt r 209 Hamilton
—Martin T (Cath F) (Bud's Sandwich Shop) h 209 Hamilton
Kearney Anna L clk State Inheritance Tax Ofc r 120 W 3d av Conshohocken
Kearns Ethel G Mrs clk Carl Lare h 300 W Wood
Kearse Jas r 203 E Marshall
Keating John J (Ida E) formn Phila Elec Co h 51 W Basin
—Thos hosiery wkr r 34 E Oak
—Thos J (Lizzie) mach h 541 Kohn
Keaton Jas I W atndt Norristown State Hosp r Spring Mount
Keck Dorothy J chkr Norris Lndry Co r 615 Tabak rd B'port
Keckley Rebecca A B lab Norris Lndry Co r 636 Astor
Kee Jas H (Shirley) r 112 Ann
—Ollie M Mrs h 112 Ann
—Shirley lndry wkr Montgomery Hosp r 112 Ann
Keech Arth T (Ida E) bus opr Schuylkill Valley Lines Inc r 228 E Oak
Keefe Joanna P atndt Norristown State Hosp r Ardmore

L. EARL FREDERICK
Iron Fireman Products
Warm Air Heating
Roofing and Sheet Metal Work
1447 W. MAIN
Tel. NOrristown 8-1446

ROBERT J. SNYDER
Norristown's Fine Jeweler
Tel. NO 5-2961
12 E. MAIN STREET

FREE HOME DELIVERIES
CHICCO Beverage Company
TELEPHONE NOrristown 5-0538

Keehn Allen C mach opr Continental Baking Co r RD 2
—Clarence H baker Continental Baking Co r Trooper
—Harry A (Bertha) lab r 747 Astor
Keeler Arth G clk h 101 Haws av
—Doris studt nurse r 1301 Powell
—Earl A (Florence V) elec eng h 1536 Arch
—Ethel E Mrs h 1447 Markley
—Howard agt Baltimore Life Ins Co r Roslyn
—Kathryn h 562 Kohn
—Ralph L (Sara S) member Boro Bd of Adjustment h 29 E Fornance
—Ralph L jr, studt r 29 E Fornance
—Sara S Mrs sec Montgomery Hosp r 29 E Fornance
Keeley Bertha H atndt Norristown State Hosp r 200 W Marshall
—E Estella (The Little Flower Shop) r 396 S Main Telford
—Eliz A fcty wkr r 33 W 7th B'port
—Frances M Mrs kitchen wkr h 122 W Airy
—Ivan driver Bearoff Bros r 521 Norris
—Jas M (Mary L) stocker boss r 33 W 7th B'port
—Walter E (Bertha) lab State Hosp h 200 W Marshall
—Wm L (Grace E) warm-up mn h 84 Centre av J'ville

KEELY ALLEN R
(Annette)
LAWYER
534 Swede
tel NO 8-5454
r 105 Charles dr apt 4 Bryn Mawr, Pa tel Bryn Mawr 0165

KEELY WALLACE M
(Anna R)
LAWYER
534 Swede
tel NO 8-5454
h 1901 DeKalb tel NO 5-3326

Keen D Willis (Elsie M) mgr Wm M Keen Estate h Trooper
—Paul A (Gloria) hosiery knitter r 323 Lucetta av Blk Horse
—Wm M Estate, D Willis Keen mgr coal 355 W Main
Keenan Cath hsekpr r 1107 W Main
—Jack (Clara) bar tndr r 154 W Main
—John F steward h 18 River Front
—John W (Emma L) (Keenan's Fire Prevention) h 768 Chain
—John W jr, watchmn American Screw Co r 768 Chain
—Mary r 1301 Powell
—Mary studt nurse r 768 Chain
Keenan's Fire Prevention (John W Keenan) 2062 W Main J'ville
Keeney Margt V hearing sten State Bur of Emp & Unemp Comp Bd of Review r 527 Arch
—Philip J (Margt B) h 420 Green B'port
—Sarah M wid Patk J h 527 Arch
Keffer Dorothy E supvr Norristown School Dist r 320 W Fornance
Kegebein John F jr (Oneida D) filtration chemist Norristown Water Co h 617 DeKalb
Kehl Wayne N designer McCarter Iron Wks Inc r Pottstown
Kehoe Edw F (Anne I) steel insp h 1232 Astor
—Jas A r 520 Arch
—Jas F hosiery boarder r 415 Swede
—John A (Mary A) (DeKalb Filling Station) h 1615 Pine
—Jos P (Magdalen) gro 138 Stanbridge r 25 E Chestnut
—Julia A burler h 208 Cherry
—Magdalen B Mrs clk Jos P Kehoe r 25 E Chestnut
—Margt J wid Michl D r 710 DeKalb B'port
—Mary A h 1224 Arch
—Mary Cecelia clk The Peoples Natl Bank of Norristown h 1232 Astor
—Thom F (Anna M) watchmn Municipal Garage h 216 E Brown
—Vincent M shop formn B E Block & Bros Inc r W Conshohocken
Kehr Karl R clk Hajoca Corp r Oaks
—Robt K (Dorothy Mae) budget mgr Goodyear Service Stores h 722 Swede
—Wm brewer Adam Scheidt Brewing Co r Burnside av RD 2
Kehs Chas H serv mn B E Block & Bros Inc r Phoenixville (USA)
Keim Bessie J kitchen hlpr Montgomery Hosp r 662 Astor
—Janet R opr r 662 Astor

W. H. KNEAS LUMBER CO., INC.
LUMBER—MILLWORK—COAL—FUEL OIL
Telephone NOrristown 5-2975 800 E. MAIN ST.

Keim
—Wm driver Schuylkill Valley Grocery Co Inc r 401 Barbadoes
Keirsey Frank C, USAF r 52 Liberty av J'ville
—Walter H (Clara V) chiropodist 52 Liberty av J'ville h do
—Walter H jr, surveyor r 52 Liberty av J'ville
Keisen Edna r 1651 Markley
—Linwood (Lilet J) h 1333 Pine
—Margt E tchr Eisenhower Sr High Sch r 1418 Pine
—Raymond G (Sarah A) coml artist h 1418 Pine
Keiser Andrew T (Laura J) h 1500 Markley
Keiter C Dudley (Margt M) dept mgr McCoy's Music & Elec Co h 407 Forest av J'ville
—Dudley E member W Norriton Twp Bd of Commissioners r 407 Forrest av
—Jos D (Lucia P) h 131 Noble
Kelenski P r 231 W Main
Kelius Chas J emp Metallic Finishers Inc r Philadelphia
Kell Anne G wid Jas D h 603 W Main
—Helen M clk Norris Laundry Co r 603 W Main
Kellar Clay U jan Norristown Penn Trust Bldg h 1414 Locust
Kelleher Thos P Rev asst rector StPatrick's RC Ch r 714 DeKalb
—Wm A domestic wkr Norristown State Hosp r 1201 Stanbridge
Keller Alex J studt r 118 W 9th B'port
—Alex S (Mary E) plmb 118 W 9th B'port h do
—Anna M clk r 412 Ford B'port
—C Wilmer hlpr Perfection Bakery h 649 Chain
—Dorothy J sten (Philadelphia) r 609 Haws av
—Elroy N (Mary A) acct (Philadelphia) h 1736 Williams way J'ville
—Francis J (Alice M) lab h 105 Selma
—Gertrude Mrs h 803 Swede
—Harry linemn Phila Elec Co r Phoenixville
—John J plmb hlpr r 118 W 9th B'port
—Katharine W wid Warren E h 202 Noble
—Leon W (Rebecca B) chf acct h 608 Buttonwood
—Martha E Mrs r 806 Stanbridge
—Mary J wid Wm h 931 W Marshall
—Paul P (Mary A) h 412 Ford B'port
—Rose M clk r 412 Ford B'port
—Ruth D sten r 609 Haws av
—Steph M fibre wkr r 412 Ford B'port
—W Herbert (Kathren M) pottery h 1708 Locust
—Wm W (Ruth A) h 609 Haws av
Kelley David W atndt Norristown State Hosp r 721 Derwyn rd Upper Darby
—Edna M wrapper Stroehmann Bros Co r 116 Forest av J'ville
—Jas J (Edna M) crane opr h 116 Forest
—John W (Evelyn) coater h 1120 Swede
—Lydia G Mrs h 208 Chain
—Margt M wid Wm J h 1215 Markley
—Wm J (Bertha C) mgr h 95 Egypt rd J'ville
Kellis Geo G (Fifi) confr h 217 Cherry apt 302
Kellogg Harrison B (Sara P) h 34 N Highland av J'ville
Kelly Arth A mgr Ralph T Steinbright r 219 E Elm
—Cath knitter (Lansdale) h 117 W Airy
—Chas sand blaster r 1507 Juniper
—Cora nurse Montgomery Hosp r RD 2
—Edw J (Cath M) formn h 214 Pearl
—Edw J (Eliz A) supt h 1713 Powell
—Edw M driver Tose Inc r Philadelphia
—Eliz r 117 W Airy
—Eliz C clk r 219 E Elm
—Ellen A wid John E h 214 E Fornance
—Emmett F (Eliz K) h 512 Hamilton
—Francis L r 1727 Powell
—Francis S teller Norristown-Penn Trust Co r 512 Hamilton
—Frank P (Dorothy L) purch agt h 120 E Wood
—Gerald J paint fcty wkr r 42 E Elm
—Gertrude M clk Tose Inc r Crooked la King Manor
—Jas J Rev asst pastor The Holy Saviour RC Church r 407 E Main
—Jane stock clk B E Block & Bros Inc r 1713 Powell

LYLBURN H. STEELE
Realtor
Insurance
414 DeKALB ST.
TEL. NOrristown 8-7022
SEE PAGE 51 BUYERS' GUIDE

YOUR CITY DIRECTORY MIRRORS the Commercial LIFE Of Your CITY

GIRVAN LINOLEUM SHOP
COVERINGS FOR
Floors — Walls — Countertops
Tel. NOrristown 8-6673 14 W. MARSHALL ST.

Kelly
—John E (Jane K) slsmn h 9 New J'ville
—John F cigars 315 Swede r 512 Hamilton
—Jos A (Theresa M) r 1203 Locust
—Jos D (Anna) driver Fairmount Eng Co No 2 h 401 W Main
—Jos J heat treater r 1203 Locust
—Jos W emp L Frank Markel & Sons r Crooked la King Manor
—Katie domestic r 1538 DeKalb
—Kathryn atndt Norristown State Hosp r 1812 Green Phila
—Margt r StJoseph's Protectory
—Margt wid John A h 219 E Elm
—Margt E r 219 E Elm
—Marie C chf opr h 1727 Powell
—Martin J (Rose V) plshr r 219 E Elm
—Mary E atndt State Hosp r 1201 Stanbridge
—Mary H h 246 E Oak
—Paul J (Evelyn S) steel wkr h 1036 Cherry
—Raymond clk County Comnrs Ofc r Pottstown
—Richd D appr lino opr Norristown Times Herald r Conshohocken
—Richd P, USAF r 512 Hamilton
—Richd W constn carp r Crooked la King Manor
—Robt (Laura) driver Chicco Beverage Co h s W Main 2 w Lawn av J'ville
—Robt E acct r 512 Hamilton
—Robt J caretkr r 1727 Powell
—Rose A r 246 E Oak
—Wm driver Bearoff Bros r Upper Merion
—Wm H (Mary A) driver h 21 E Blackberry al
—Wm T mtcemn h Crooked la King Manor
—Wm W mill carp r Crooked la King Manor
Kelso Chas drftsmn United Pipe Supply Co Inc r Audubon
—Elsie M wid Alf B h 665 Chain
—Francis E studt r 1006 James
—Mildred J wldr r 665 Chain
—Patricia A serv rep r 1006 W James
—Saml E (Mary) tube wkr h 1006 James
—Saml G (Virginia M) truck hlpr Tose Inc h 606 Swede
Kemeny Chas H (Ella M) mach American Screw Co h 821 Haws av
—Nellie H cook r 821 Haws av
Kemker Joan clk State Inheritance Tax Ofc r Elkins Pk
Kemler Stanley M (Mary K) asst phys Norristown State Hosp r 1201 Stanbridge
Kemner Geo L (Frances L) milk 1605 W Main J'ville h do
—Geo R mach r 1605 W Main J'ville
Kemp Geo lab Penna Dept of Highways r RD 3 Pottstown
Kemper E Allan (Juanita M) mtl wkr G Carman Heaton h 1323 Markley
—John mtcemn B E Block & Bros Inc r 1323 Markley
—Juanita M Mrs cash S S Kresge Co r 1323 Markley
Kempf Fred (Abby) h 137 W Penn
Kempff Prudence J Mrs, CSP r RD 1 North Wales
Kempson Lucy Mae kitchen hlpr Montgomery Hosp r 117 E Lafayette
Kendall Fredk J (Sarah J) h 111 Lincoln ter J'ville
Kenderdine Chas M lab (B'port) r 1201 Astor
—Elmer E (Margt M) formn h 200 E Main apt 2
—Howard M (Anna M) plstr Norristown State Hosp h 1201 Astor
Kennedy Arth (Helen G) brklyr h 1039 Powell
—Barbara Ann spot wldr r 133 Selma
—Bridget V r 243 E Marshall
—Clarence J skilled wkr Norristown State Hosp r Philadelphia
—David L (Eleanor) slsmn Boyer Motors Inc h 109 Liberty av J'ville
—Donald E acct r 194 Liberty av J'ville
—Doris R tabulation clk Sears, Roebuck & Co r 424 Barbadoes
—Edw F (Mary E) jan Penna State Highway Dept h 211 Barbadoes
—F Miller (Eliz) serv mgr Elliot Motors h 1226 W Marshall
—Francis E (Dorothy A) acct RCA (Camden, NJ) h 815 Buttonwood
—Francis J (Julia M) wldr (B'port) h 202 Cherry
—Geo E (Mary B) asst plant mgr Continental Diamond Fibre Co h 116 Lincoln ter J'ville
—Harry M (Mary) lathe opr h 556 George
—Helen r 1025 W Main

YOU SAVE 10% OF YOUR INSURANCE PREMIUMS WITH THE
UNION MUTUAL INSURANCE CO.
509 Swede St. Tel. NOrristown 8-2633 Norristown

Kennedy
—Helen H Mrs hsekpr h 1024 Powell
—Helene M r 202 Cherry
—Jas J h 243 E Marshall
—Jean L waitress Valley Forge Hotel r 928 W Lafayette
—John J (Mary F) linemn hlpr Phila Elec Co h 133 Selma
—Jos (Amanda) layer out mn h 910 W Lafayette
—Mary T filing dept r 202 W Cherry
—Richd L (Susan M) mtcemn (Oaks) h 550 Astor
—Sara L r 243 E Marshall
—Thos M spinner r 120 E Chestnut
—Victor V bundle boy Norris Laundry Co r 910 W Lafayette
—Wayne C (C Virginia) field mn Phila Elec Co h 114 Knox
—Wm F (Mildred L) plmb McAllister & Morris h 424 Barbadoes
—Wm P condr r 202 Liberty av J'ville
Kenney David W (Ida M) train dispatcher h Crooked la King Manor
—Delma M ofc sec Jas Lee r Crooked la King Manor
—G Melvin r 1030 Bush B'port
—Howard D (Thelma C) acct h 712 Buttonwood
—John (Dollie E) tire bldr h 3 ws Lawn av 3 s W Main st J'ville
—Margt M wid John J h 238 E Marshall
—Paul F (Susan J) mech Parts Service Co h 201 Haws av
—Sara sorter Norris Laundry Co r 201 Haws
Kent Henry A (Thelma M) mech Uncle Willie's Tire Store h RD 1
Kenteller Mary nurse h 1318 Powell
Kentopp Raymond S, HS mn Bell Tel Co h 1013 DeKalb
Kenworthy Sarah r 128 E Main
Keohane Alice L wid Jas F sec h 330 Buttonwood
—Jas F jr, reprmn r 330 Buttonwood
—John D clk r 330 Buttonwood
Keough Ernest E (Ella) confr 350 W Main r 115 W 7th av Trappe
Keown Thelma D sten Norristown State Hosp r Eagleville
Kephart Edwin G (Mildred F) tchr Eisenhower Sr High Sch h 214 Francis av Coleston
Keplinger Clair D (Lucy E) (Re-Sale Shop) h 620 Chain
—Virginia L sten r 620 Chain
Kepner Margt Mrs h 515 Noble
—Theresa wid Chas clk Leibbrandt & Royer r 515 Noble
Kerecman John A (Kathryn E) boro police h 525½ Swede
Kerick Anna M r 708 Green B'port
—John P (Anna F) storesmn h 708 Green B'port
Kern Josephine D wid Walter F h 1004 W Airy
—Wesley (Ruth) guard h 913 Haws av
—Wm H (Ann McP) h 3d and Montgomery av Coleston
—Wm L acct r 614 Noble
Kernan Eliz M ofc mgr Am Asbestos Textile Corp h 555 Buttonwood
—Julia clk Board of Assessment & Revision of Taxes r Wyndmoor
—Rita asst grad nurse Norristown State Hosp r 71 Vassar Rochester, NY
Kerney John W (Anna C) clk r 903 Swede
Kerns Earl J chf radio opr Dist Atty's Ofc r Evansburg
—Lawrence J (Margt P) br mgr Natl Cash Register Co h 170 N Whitehall rd J'ville
Kerper Florence M bkpr Norristown Penn Trust Co h 1020 Bush B'port
—Ida M Mrs r 1020 Bush B'port
Kerr Helen A wid Chester A opr r 54 W Basin
—Ida M grad nurse 1509 Arch
—Mary E atndt Norristown State Hosp r RD 1 King of Prussia
—Thos R (Claire R) sls mgr h 1334 Pine
Kerschner Edw (Gertrude B) slsmn (Phila) h 1512 Plymouth blvd Curren ter
—Edw slsmn (Phila) r 1512 Plymouth blvd Curren ter
—Kathryn h 923 Buttonwood
—Stanley I genl ledger bkpr Norristown-Penn Trust Co r 923 Buttonwood
Kerschaw Harry B (Claudia B) mach r 11 N Jefferson av
Kershner Ammon G (Bertha B) phys 510 Swede h do
—Ammon G jr, prof (Ursinus) r 510 Swede
—Dorothy K bkpr W H Kneas Lumber Co Inc h 517 Green
—Edson tchr B'port Jr-Sr High Sch r 109 Rambo
—Jay V (Marion K) ship clk h 1511 Willow

TIMKEN HEATING
MARCH HEATING CO.
Telephone NOrristown 8-6541
Office & Showrooms: 207 W. 4th, Bridgeport

Who Sells It? Is Answered By the Classified Business Lists In this Directory

SIMPSON BROS.
SEEDS — FEED — GRAIN — FERTILIZERS
Poultry, Dairy and Garden Supplies
204 W. MARSHALL STREET Tel. NO rristown 8-1265

Kershner
—Lloyd F (Marguerite Q) pres F Lloyd Kershner Inc h 1 E Brown
—Lloyd F jr (Mary E) structural eng Lloyd F Kershner Inc h 1625 Willow

KERSHNER LLOYD F INC general building contractors, estimating and jobbing, Montgomery Trust Arcade 29 E Main tel NO 8-5900—See page 17 Buyers' Guide and left side lines

—M Q (Mrs Marguerite Q Kershner) coml blue prints 29 E Main rm 59
—Marguerite Q Mrs (M Q Kershner) and sec-treas Lloyd F Kershner Inc r 1 E Brown
—Philip Q (Frances G) eng Lloyd F Kershner Inc h 1616 Powell
—Ruth E mach opr Freece-Larsen Inc r RD 1
Kerson Israel (Kerson's) h Philadelphia
Kerson's (Israel Kerson) ladie's wear 42 E Main
Keso Steph knitter Versatile Hosiery Mill r Glenside
Kessler Herbert A (Marian C) slsmn Adam Scheidt Brewing Co r Fairview Village
—Mabel G supvr of spl educ Montgomery County Schools r 60 N Highland av J'ville
—-Pagliaro Clinical Laboratory 1021 DeKalb
Kesting F sub sta opr Phila Elec Co r Phoenixville
—H F sub sta opr Phila Elec Co r Phoenixville
Keszcczk Eleanor A clk Norristown-Penn Trust Co r 424 Coates B'port
—Jos (Veronica) gears wkr h 424 Coates B'port
—Jos D (Rose) gears wkr r 424 Coates B'port
Ketchum Frank (Margt) lab h 909 DeKalb
—Kathleen Eliz r 128 E Main
Ketner Helen clk Phila Elec Co r Pottstown
Keyes Wm wtchmn r 537 Green
Keys Wm R (Emily M) lab h 216 Pearl
Keyser Allen I Mrs produce 503 DeKalb r RD 2
—B Franklin (Cath M) (Keyser's Luncheonette) h 1601 DeKalb
—Benj G formn Penna State Highway Dept r Skippack
—Betty A sec r 36 N Schuylkill av J'ville
—Cath M Mrs clk Keyser's Luncheonette r 1601 DeKalb
—Ella A wid Benj r 802 W Lafayette
—Franklin chf eng Norristown Hose Co No 1 r DeKalb and Brown sts
—Garret G lab Pa Dept of Hwys r Telford
—Harry waiter Keyser's Luncheonette r 1601 DeKalb
—Henry H lab Penna Dept of Highways r Perkeomenville
—Howard D shipper American Screw Co h RD 1 Collegeville
—John B (Florence D) treas Foreign Service Home Inc h 36 N Schuylkill av J'ville
—Milton T (Margt) lab r 746 Roosevelt av
—Milton T (Edith F) prntr Lenhart Press h 119 W Elm
—Wm L collr B E Block & Bros Inc r Lafayette Hill
Keyser's Luncheonette (B Franklin Keyser) 1601 DeKalb

KEYSTONE AUTOMOBILE CLUB
JAMES M GICKER, Division Manager
547 Swede
tel NOrristown 8-4650
See page 2 Buyers' Guide

—Civic Press (Olive V Walton) addressing and printing 534 DeKalb
—Restaurant (Theo Katsias) 127 E Main
—Sales Co (Harry D Wagman, David Caplan) men's furng gds 207 DeKalb
—Window Cleaning Co (Wm S Shneier) 1024 W Lafayette
Kidd Jean L Mrs bkpr Farmer's Production-Credit Assn of Norristown r Oaks
—Owen E (Della A) eng h 2145 W Main J'ville
—Owen E jr (Mary Ann) asst v-pres B'port Natl Bank h 10 Rogers rd
—Saml E Rev (Eliz G) pastor Grace Evangelical Luth Ch h 504 Haws av
—Wm h 534 Bush B'port
Kiefer Jos J (Ruth E) major Salvation Army h 1108 James
Kieffer Wm L (Florence V) wldr h 3 Montgomery av Grand View Hts
Kielkopf Gordon C fcty wkr r 809 W Oak
—Otto H (Anna F) fcty wkr h 809 W Oak
—Walter (Vera) tech h 1107 Willow

EARL H. BULER
Electrical Contractor - Wiring - Service and Repairs
105 KNOX STREET Tel. NOrristown 8-2083

Kiemer Barbara waitress Continental Luncheonette r 1227 Swede
Kieres Anna Helen Mrs kitchen hlpr Montgomery Hosp r 925 Green
Kiernan Leo J clk h 1203 Locust
Kierstan Lillian S Mrs (Marvel Beauty Shop) r 27 E Marshall
—Walter J (Lillian S) paper mill wkr h 27 E Marshall
Kijak Theo dept mgr Food Fair Inc r Conshohocken
Kilcoyne John J (Anne P) steel wkr h 805 DeKalb B'port
Kile Marian studt nurse Montgomery Hosp r 1301 Powell
Kilkuskie Walter A truck hlpr Tose Inc r Philadelphia
Killeen Jack rep Household Finance Corp r Philadelphia
Killian Michl J (Mary E) boxer h 30 W Rambo B'port
Kilmartin Alice E bkpr J Ralph Shuler r 216 E Fornance
—Florence A tel opr Phila Elec Co r 654 Kohn
—Jas J (Marion) bkpr London Motors Inc h 916 W Lafayette
—Jas J jr (Edith) teller Peoples Natl Bank of Norristown h 538 Barbadoes
—Julia E clk r 216 E Fornance
—Mary A wid Wm H h 216 E Fornance
Kilpatrick Alex D (M Eliz) mech Grater Bodey Co h 1334 Harding blvd
—Frances Mrs h 27 W Chestnut
—Geo B (Addla R) h 1218 Powell
—Geraldine Mrs instructress Singer Sewing Mach Co r RD 1
—John J (Marie D) car insp h 436 Depot B'port
—John R jr (Geraldine L) USN r Norris City av
—Wm fcty wkr r 104 E Main
Kimber Robt C (Dorothy M) clk h 120 Montgomery av Coleston
—Stella M wid Geo A h 304 Francis av Coleston
Kimble Gazelle fcty wkr r 643 Sandy
—John serv sta atndt Kulp's r RD 2
Kimmel John W (Arrah M) lab r 8 N Whitehall rd J'ville
Kincade Wm J (Eliz) steel wkr h 202 Hamilton
Kinckiner Elva M clk John F Spillane r RD 4
—Horace E clk h 533 Barbadoes
Kinckner Donald (Patricia Anne) rubber wkr r 929 Buttonwood
—Howard W (Edith M) staff eng h 109 Pearl
Kindig Robt S (Sara L) weaver Am Asbestos Textile Corp h 309 W Brown
—W Curtis (Grace J) clk (Valley Forge) h 734 Stanbridge
—Walter R (H Kathryn) h 49 N Wakefield rd J'ville
Kindlan Eug F (Ann C) feed rear 620 Markley h Skippack
—Hugh J (Cath M) slsmn Colonial Auto Supply Co h Willow Grove
King Allan S (Anita E) milkmn h 725 Swede
—Arth S (Esther L) carrier PO r 512 W Airy
—B J int dec r 231 W Main
—Cecil C (Grace D) real est, justice of the peace and ins 51 E Main rm 12 h 812 Stanbridge
—Chas ice box mn Nelson Dairies Inc r 812 Standbridge
—Christopher r 1300 DeKalb
—Christopher jr (Geraldine) trucker h 204 Pearl
—Dorothy Hickman Mrs clk Montgomery Trust Co r Spring Mount
—Edmund F slsmn r 746 Roosevelt av
—Eliz domestic h 523 E Lafayette
—Elmer R (Olivia P) pay master h es Burnside av 2 n Marshall st J'ville
—Gerald J (Alice R) mtcemn h 659 Astor
—Gerald J jr, USA r 659 Astor
—Gladys R clk h 700 Swede
—Gordon S carp contr 109 W 9th B'port h do
—Grace Anna Mrs tel opr Montgomery Trust Co r 812 Stanbridge

KING J WARREN (Dorothy W) asst sec-asst treas Montgomery Trust Co h Mont Clare Pa

—Johanna wid Benj r es Rose av 4 s W Main av J'ville
—John (Pearl E) lab h 409 E Lafayette
—John C meat ctr r 1944 Juniata rd
—Jonathan F clk Norristown State Hosp
—Lillian Mrs mach opr r 700 Swede
—Manor Auction House (Earl S MacIlwain) and parking lot 1200 DeKalb King Manor
—Manor Cafe (Vito Santillo) 1049 Ford B'port
—Manor Self-Service Store (Harold E Feist) gro 26 Crooked la B'port
—Margt r 709 Swede
—Marion D grad nurse Norristown State Hosp r 812 Stanbridge

PHONE
NO rristown
8-1800
545
SWEDE ST.
LEWIS C. DETWILER
REALTOR
REAL ESTATE - INSURANCE

Consult
the
CLASSIFIED
LISTS
of the
DIRECTORY
If You
Would
Find
What You
Wish to
Buy

King
—Ralph E (Ida C) mech Schuylkill Valley Lines Inc h 1636 Powell
—Robt whsemn Schuylkill Valley Grocery Co Inc r 118A Swedeland
—Roland F (Emma C) slsmn Adam Scheidt Brewing Co h 607 Noble
—Susanna wid Jos N h 776 Kohn
—Thos J studt r 659 Astor
—Walter L (Dorothy R) mach h 1612 Juniper
Kingdom Hall 117 E Lafayette
Kingkiner Clarence N (Alice B) mach r 621 DeKalb B'port
—Earl C (Martha R) pump bldr (Conshohocken) h 404 W Airy
—Horace E r 1628 Pine
—Kenneth W (Dorothy P) purch agt h 122 Hartranft av Coleston
—Lula R h 13 W Oak
—Wallace B (May E) prsmn Norristown Times Herald h 13 W Oak
Kingston Harold (Violet) lab h 29 S Schuylkill av J'ville
—Thos (Elsie M) guard h 534 Norris
Kinkead F Arth (Mollie B) acct h 1433 Locust
Kinnane Chevrolet (John F Kinnane) autos 421 DeKalb B'port
—John F (Carrie C) (Kinnane Chevrolet) h 612 DeKalb B'port
Kinsella Andrew J (Florence R) carp h 35 E Marshall
Kinsey Chester W (S Gertrude) grinder h 49 E Chestnut
—John W crew dispatcher h 130 W 5th B'port
Kinsicki Jos mtce skilled Am Asbestos Textile Corp r 229 Moorehead av Conshohocken
Kinzie C Wm (Anne M) truck driver h 330 E Oak
Kirby John J (Nancy) crane opr h 649 Astor
—Jos (Ella) restr 537 Arch h do
—Thos J (Anna) burner h 649 Astor
Kirchner Fred G (Anna) watch repr Lanz Jwlry Co Inc r 5553 Whitby av Phila
Kirk Davis T jury comnr Court House r 509 Walnut Lansdale
—Dorothy E tchr Thos J Stewart Jr High Sch r 707 Noble
—Effie J wid Jason E h 213 Jacoby
—Ellen cash B E Block & Bros Inc r Plymouth Meeting
—Florence prac nurse 551 Stanbridge r do
—Winfield S (Mary E) acct h Belvoir rd Blk Horse
—Winifred sec r Belvoir rd Blk Horse
Kirkbride Ferd P lab h 749 E Main
—Harry osteo 832 DeKalb r Germantown
—John H (Julia A) shaver American Screw Co h 753 E Main
—Mabelle M Mrs old records custdn h 917 Green
—Wm (Pauline) h 633 E Airy
Kirkendall Edna C Mrs matron Aged Womans Home of Montgomery Co r 1651 Markley
Kirkland Jas v-pres Parts Service Co r Darby
Kirkner Earl (Huldah S) formn r 1613 Locust
—Huldah L tchr Geo Wash Sch r 1613 Locust
—Jane clk Norristown State Hosp r 804 Main Collegeville
Kirkpatrick Eliz E r 326 W Marshall
—Jos (Margt T) plant mn r 206 E Fornance
—Jos W (Kath) steel wkr h 107 W Wood
—Rose h 425 Grove B'port
—Wm M appraiser State Inheritance Tax Office r N Wales
Kirlin Raymond E clk County Registration Comn r 46 E 3d Lansdale
Kissling Marshall M (Berea S) auto mech Gloe L Sayre h 44 N Montgomery av J'ville
—Milton (Florence) carp h ws Burnside av 8 n Main st J'ville
Kistler Harriet M wid Revere W h 924 W Airy
—Richd C (Dorothy S) tchr Eisenhower Sr High Sch h 206 Montgomery av Coleston
KITE J SPENCER cashier Montgomery National Bank r Valley Forge Hotel
—Karl K head shipper Adam Scheidt Brewing Co r Hamilton Hotel
—M Ella r 1533 DeKalb
—Warren E (Mae L) truckmn 1520 Pine h do
Kitnick Harry A (Sadie) (Gilbert Store) h 1029 W Main
Kivnick Max slsmn Rudolph's r 5061 N 9th Phila
Kiwanis Club, Clyde R Fry pres Lynn C McKee sec T Allan Glenn jr, treas meets every Tues 12:15, 22 E Main
Klag Francis G (Breta E) h 34 W Main
—Rudolph F (Cecilia) deliverymn Adam Scheidt Brewing Co h 703 Kohn
Klaprath Fern nurse Montgomery Hosp r 1301 Powell
Klebonis Winifred chg atndt State Hosp r 1091 Waverly pl Schenectady, NY
Klehamer Caroline wid Andrew r 2306 DeKalb Grand View Hts
—Geo M (Alma M) mach American Screw Co h 2306 DeKalb Grand View Hts
—Mary H wid Geo h 40 Centre av J'ville
Kleimert Wm J (Louisa) h 844 Cherry

Klein Bridget Mrs r 125 Chain
—Edwin S store mgr Sears, Roebuck & Co r Oaklyn av RD 1
—Emily B hsekpr State Hosp r 1850 E Wisbart Phila
—Howard F (Emma G) towermn h 562 Hamilton
—Howard F jr (Doris) h 13 W 4th B'port
—Peter emp Adam Scheidt Brewing Co r Philadelphia
—Robt G (Anna) linemn Phila Elec Co r 2 Center sq
—Warren F (I Virginia) crane opr h 8 W 4th apt 3 B'port
Kleinbach Wilmer S (Dolly) electn h ws Egypt rd 9 s School la J'ville
Kleinert Steph carp Earl R Kutz r Lansdale
—Wm J sta installer Bell Tel Co r 844 Cherry
Kleintop Harry M (Margt G) formn Nelson Dairies Inc h 218 Nassau pl
—Jas r 712 W Elm
—Willard E (Mary T) asst v-pres Peoples Natl Bank of Norristown h RD 2 Collegeville
Kleppinger Elmer (Helen E) constn formn h 915 Noble
Kliamovitch Mary Ann fcty wkr Am Asbestos Textile Corp r 653 Fulton Conshohocken
Klicka Augustine R butcher r 341 Hurst B'port
—Chas T r 341 Hurst B'port
—Helen wid Gus h 341 Hurst B'port
Klindworth Fred E (Margt M) sls mgr h 658 Stanbridge
—Fred E jr, mach r 658 Stanbridge
—Norman A slsmn r 658 Stanbridge
Kline Beatrice R grad nurse 19 E Brown r do
—C Lester tailor (Phila) r 120 W Marshall
—Claude lab Penna State Highway Dept r Zieglersville
—Dolores waitress Jean's Sweet Shop r 133 W Airy
—Donald W (Eleanor M) mach h 771 Kohn
—Dorothy B sten Maxwell Strawbridge r North Wales
—Emma M wid Milton B h 120 W Marshall
—Gustav mach The Hilyard Co r RD Perkassie
—Isabel H Mrs cafeteria wkr W Norriton Conshohocken PS r es Potts av 3 n W Main st J'ville
—Kathryn L atndt Norristown State Hosp r RD 1 Fort Royal
—Kenneth K (Isabel H) linemn Bell Tel Co of Pa h es Potts av 3 n W Main st RD 2 J'ville
—Morris (Cath) asst dairymn Norristown State Hosp h 536 E Main
—Robt F (Frances E) mtcemn h 133 W Airy
Klinger Gustav F (Vivian H) supvr h 1044 Powell
—Robt H (Blanche B) mgr Colonial Life Ins Co h 203 Buttonwood
—Rodney B (Jean M) lab h 734 Chain
Klink Ralph driver Phila Elec Co r Pottstown
Klocko Anthony S, USA r 9 W Front B'port
—Helen S clk Lloyd H Daub Inc r 9 W Front B'port
—Jane D slswn Novell's Inc r 9 Front B'port
—John (Rose) hosiery wkr h 9 W Front B'port
Kloose Helen slswn Reuben H Donnelly Corp r Ardmore
Klosterman Luther chf mtge clk Bd of Assessment & Revision of Taxes r Fort Washington
Klotzbach Ida wid Geo H h 228 E Oak
Klouse Jas A, USA r 20 W Spruce
—Robt J, USN r 20 W Spruce
—Wm E (Mabel A) sexton First Presbyterian Ch h 20 W Spruce
Klump Fredk slsmn Sears, Roebuck & Co r Philadelphia
Klumpp Kenneth J slsmn A B Ziegler Automotive Supply Inc r Limerick
Klus John eng h 506 Bush B'port
—Steph (Marion) elec wkr r 502 Bush B'port
Knabb Morgan G h 355 Prospect av B'port
Knaecke Agnes T pkr r 218 Prospect av B'port
—Alex driver B E Block & Bros Inc r Conshohocken
Knapp Frances M studt r 147 W Marshall
—John R (Pearl M) guard h 17 Rosemont av
—Mary G sten Phila Elec Co r 147 W Marshall
—Paul H (Elmira) skilled wkr Norristown State Hosp h 46 E Airy
—Robt W r 147 W Marshall
—Walter J (Margt M) chf eng Adam Scheidt Brewing Co h 147 W Marshall
Knasiak Alf C grinding wheelshop wkr r 320 Coates B'port
—Stanley (Sarah) barber h 320 Coates B'port
Knauer Chas roofer Asbestos Insulating Co Inc r 903 Walnut Lansdale
—Florence Mrs exam Wildman & Swartz Inc h 60 E Chestnut
—Gordon N (Pearl S) press opr h 23 Stanbridge
—Marvin J (Mary A) carp h 3 Stanbridge
—Paul mach r 3 Stanbridge
—Robt E h 611 Swede apt 404
—Warren F (Eleanor B) driver-slsmn Nelson Dairies Inc h 77 N Schuylkill J'ville

KOHL & BARRETT
Realtors
Insurance
"Appraising of Montgomery County Real Estate A Specialty"
Phone NOrristown 5-1165
44 E. AIRY ST.
(Opp. City Hall)

Where To Buy?
Consult the Classified Business Lists in This Directory

Knaut Erma M Mrs tchr Joseph K Gotwals Pub Sch r 206 Nassau pl
—Henry M (Erma M) h 206 Nassau pl
Kneas Edith M prin Winfield S Hancock Sch h 1338 Markley
—John J (Kath W) supvr h 13 Montgomery av Grand View Hts
—Mildred N slswn Hollywood Shop r 1338 Markley

KNEAS W H LUMBER CO INC
H D HOWDEN pres
K L GREGER sec
L E MULLIN treas and genl mgr
G R DALE asst sec and treas
LUMBER—MILLWORK
BUILDING MATERIALS
800 E Main
tel NO 5-2975
See pages 16, 25 and 35 Buyers' Guide, right top lines and front cover

—Wm H (Marjorie E) structural eng r 9 Montgomery av Grand View Hts
Knerr Chas B (Riella) loc eng h 656 Stanbridge
—Chas D (Anna) tire insp (Oaks) h 82 Centre av J'ville
—John H lab Pa Dept of Hwys r Perkiomenville
—John N (Josephine D) time study eng r 1004 W Airy
—Kenneth W (Althea) lab (Oaks) h 843 George
—Newton storekpr Phila Elec Co r Pottstown
—Walter A (Edith K) rep Penna Mfrs Assn Casualty Ins Co and notary 333 DeKalb h 101 W Fornance
Kneule A Katharine sten Penna Mfrs Assn Casualty Ins Co h 1130 Markley
Knies Arth (Phelma) guard h 403 Forest J'ville
Knight Alex solr Bd of Assessment & Revision of Taxes r Ambler
—Geo W dyer r 521 Buttonwood
KNIGHT HAROLD G HON pres Judge Court of Common Pleas Montgomery County r Ambler, Pa
—Saml W (Helen A) mech Schuylkill Valley Lines Inc h 344 W Marshall
Knights of Columbus Home 837 Swede
—of Columbus Norristown Council No 772, Phillip J Dwyer grand knight Walter Knapp fin sec meets 1st and 3d Mondays 837 Swede
Knipe Anna L wid Irvin P h 1011 DeKalb
—Helen R Mrs prac nurse h 219 W Airy
—Joanne nurses aide r 219 W Airy
—Russell S personnel dir County Comnrs Ofc r Hatfield
—Stanley R (Margt L) brkmn r 635 George
Knisell Alf truck mech Norristown Whol Fruit and Produce Co r Ambler
Knittel Paul W (Geo L Davis Co) r 453 Karns av Phila
Knobler Robt T (Jeanne S) rep Keystone Automobile Club h 136 Liberty av J'ville
Knoebel Martin S (Mary) h 612 W Main
—May (Sylvania Cafe) r 612 W Main
—Merrill (Helen) plmb h 354 W Main
—Robt H (Jean) lab Earl R Kutz r 155 Charles King Manor
Knoeller Albert Y (Clara) lab h 623 Kohn
—Lewis E (Kathleen M) baker Perfection Bakery
Knopf Adolph baker J Ralph Custer r Colmar
—Margt Mrs drill press opr r Church st King Manor
Knor Clara B wid Chas h 34 W Main
Knowles Frances analyst r 1116 Swede
—Geo B jr (Dorothy) reprmn h 221 E Brown
Kobel Wm caulker Phila Elec Co r Pottstown
Kober J Walton (Blanche K) collr B E Block & Bros Inc h 335 Harding blvd
Kobus Chester lab Norristown Magnesia & Asbestos Co r Conshohocken
Koch Christian A (Edna M) supt Continental Baking Co h 609 W Marshall
—Frances S grad nurse Norristown State Hosp r RD 2 Lost Creek
—Jeannine nurse Montgomery Hosp r Weatherly
—Wm P (Elva V) firemn Norristown Magnesia & Asbestos Co h 1300 DeKalb
Kochel Ruth Louise grad nurse Norristown State Hosp r 124 E 3d Pottstown
Kochenderfer Thos T (Ann Y) phys 1451 DeKalb h do
Kocher Geo L, USAF r 527 Buttonwood
—John asst mgr r 527 Buttonwood
—Laura E wid Thom A sr (Perfection Bakery) r N Whitehall rd J'ville
—Richd tire mkr r 527 Buttonwood
—Thos A jr, mgr Perfection Bakery r Whitehall rd J'ville
—Wm sr (Alice M) baker Perfection Bakery h 527 Buttonwood
—Wm H (Anna) press opr r 527 Buttonwood
Koegel Jos G (Jane F) eng h 194 Liberty av J'ville
Koenig Mary exam Wildman & Swartz Inc r Port Indian

Kofer Albert (Dorothy R) brewer Adam Scheidt Brewing Co h 833 George
—Freda spinner r 833 George
—Marie hsekpr r 833 George
Koffel Harry E h 1007 Markley
—John mach Luster Jordan Mfg Co r RD 3
KOHL & BARRETT (Leon Kohl, E Earl Barrett) real estate, insurance 44 East Airy tel NO 5-1165—See page 50 Buyers' Guide and right side lines
—Frank E (Grace K) drftsmn h 1540 Powell
—Janet Rae sten r 1540 Powell
—John R (Jennie) credit mgr h 1653 Sheridan la J'ville
KOHL LEON (Helen H) (Kohl & Barrett) real estate, insurance office 44 E Airy tel NO 5-1165 h Whitehall rd RD 2 tel NO 8-1830
Kohler Dolores E studt r 167 W Lafayette
—Fredk W (Arline M) steel wkr h 167 W Lafayette
Kohn Max M (Blanche) osteo phys 67 E 4th B'port h 1414 Boyer blvd Curren ter
Kokolas Peter (Alice) bottler Adam Scheidt Brewing Co h 2067 W Marshall J'ville
Kokorudz Julian H kitchen atndt Norristown State Hosp r RD 3
Kolbert Oswald (Erma) bolt dept American Screw Co h 542 Kohn
Kolenski Bernard (Mary) (Dependable Autos) h 2043 W Marshall J'ville
Koler Wm H (Helen R) wldr h 222 W Spruce
Kolle Louis R (Georgette D) h 1403 W Main J'ville
Kolman Mark formn Norristown Dress Co r 264 Gramercy dr Clifton Hts
Kondrochi John (Anna) h 31 W Rambo B'port
Konetzki Edna h 1024 W Airy
—Tillie r 1024 W Airy
Koniewicy John (Barbara) lab r 1016 W Airy
—Peter (Cath) gears wkr h 214 Prospect av B'port
—Stanley P (Mary T) spinner r 214 Prospect av B'port
Konopka Anna C janitress Norristown State Hosp r 1000 E Webster Shamokin
Konrad Julius brewer Adam Scheidt Brewing Co r Collegeville
Kontra Jos jr (Helen A) mech (Ardmore) h 301 DeKalb apt 3 B'port
Kooker Jas M (Ethel G) bldr h 8 Evergreen rd J'ville
—Marion drafting r 8 Evergreen rd J'ville
Kool Kenneth A, sr asst phys Norristown State Hosp r 226 S Johnson Iowa City, Iowa
Koons E Britton (Emma) mach The Hilyard Co h 19 E Elm
—Earl (Samina) gas sta 1707 Markley h 806 Chain
—Emma S seamstress Novell's Inc r 19 E Elm
—Frances M sten Land Title Bank & Trust Co r 19 E Elm
—Frank member West Norriton Twp Bd of Adj r 2092 W Main J'ville
—Frank R (Mildred E) (Koons Welding and Mfg Plant) h off School la J'ville
—Kathryn E wid Albert S h 1112 W Airy
—Mildred D r 528 Kohn
—Mildred E Mrs tel opr Koon's Welding & Mfg Plant r off School la J'ville
—Norman G (Flora M) lab h 528 Kohn
—Paul A (Alice R) real est and notary pub 405 Swede h 1108 W Marshall
—Paul R bank clk r 1108 W Marshall
—Paul W (Frances) carp h es Belvoir rd Blk Horse
—Rosa W wid John F h 2092 W Main J'ville
—Ross formn Phila Elec Co r Schwenkville
—Wayne G (Mary) chf clk h 1224 W Oak
—Welding and Mfg Plant (Frank R Koons) rear 2092 W Main J'ville
Kopan Anna wid Michl h 449 Coates B'port
—Michl jr, truck hlpr r 449 Coates B'port
Kopecky Frank J (Mary M) mach opr h 827 Bush B'port
Kopen Geo J bus opr Schuylkill Valley Lines Inc r Phoenixville
—Michl J truck hlpr Tose Inc r 449 Coates B'port
Kopenhaver Mary E clk Register of Wills Office r 911 DeKalb
—Sara H wid Arth E h 911 DeKalb
Kopf Alphonse J slsmn The Sherwin-Williams Co r Philadelphia
Kopp Eliz slswn B E Block & Bros Inc r 1017 Swede
—Henry C (Eliz M) brewer Adam Scheidt Brewing Co r 1017 Swede
—Jos (Frieda) brewer Adam Scheidt Brewing Co h 1017 Swede
Korczynski Jos (Rita M) compounder h 359 E Chestnut
Kordek Chester J (Margt A) brkmn h 749 Chain
—Frank (Anna) r 749 Chain
—Jos J (Pauline P) loc firemn r 42 W Front B'port
Koresko Agnes H clk r 402 DeKalb apt 5 B'port
—Anna E reeler h 402 DeKalb apt 5 B'port
—Geo (Emma) condr h 56 W Rambo B'port
—Helen G spinner r 402 DeKalb apt 5 B'port
—John J (Anna M) flagmn h 117½ W 2d B'port

Koresko
—Wm A automotive wkr r 117½ W 2d B'port
Korkus Agnes press wkr (Oaks) r 1 E Rambo B'port
—Andrew woolen mill wkr r 1 E Rambo B'port
—Anna hsekpr r 1 E Rambo B'port
—Anna wid Andrew h 1 E Rambo B'port
—Anna C hsekpr r 504 Holstein B'port
—Geo A (Kathryn A) punch press opr h 316 Holstein B'port
—Geo A jr, studt r 316 Holstein B'port
—Jos J (Gertrude M) cook h 139 E 4th B'port
—Jos M studt r 316 Holstein B'port
—Theresa M sten r 316 Holstein B'port
Korn Jack (Ruth) (Teen Towne) h 1344 Harding blvd
—Jos (Cinderella Kiddie Shop) r Melrose Park
Kornhandler Jos (Bella) h 224 W Brown
Korszniak Michl bus opr Schuylkill Valley Lines Inc r YMCA
—Peter bus opr Schuylkill Valley Lines Inc r Collegeville
Kotch Frank (Julia) auto mech h 34 W Basin
—Frank jr, USAF r 34 W Basin
Kotlinski Betty F tube wkr r 1824 Juniper
—Martin J, USA r 1824 Juniper
—Martin V (Anna C) mach opr h 1824 Juniper
Kouba Francis C (Jean H) pipe ftr r 502 E Rambo B'port
Koutsougianis Ernest C clk r 619 Swede
—Jas G (Eva) (Quality Fruit Mkt) h 619 Swede
Kovac Dorothy J clk Norristown-Penn Trust Co r 111 W 5th B'port
—Geo H (Anna M) spinner h 111 W 5th B'port
—Margt T tubing wkr r 50 W 5th B'port
—Mary A wid Steph h 50 W 5th B'port
—Steph A oil boy r 50 W 5th B'port
Kovatch Andrew (Mary A) oiler h 539 Bush B'port
Kowalski Chester J (Mary V) (Genl Plmbg & Heating Supply Co) h 930 Stanbridge
—Jean T clk J Lavino & Co r 230 Coates B'port
—Theresa wid Clemens M spinner h 230 Coates
Kowey Peter S (Edith A) truck driver h 1207 Powell
Kowleske Agnes R wid Bernard reeler r 43 W 5th B'port
Kozak Anna H wid Michl h 606 Ford B'port
—Anthony (Cath) h 660 Bush B'port
—Caroline mach opr r 44 W Rambo B'port
—Lighting Co, Theo Kozak mgr lamps and gift shop 352 E Main
—Marion sprayer r 44 W Rambo B'port
—Michl prsr B'port Pants Co r 44 W Rambo B'port
—Pauline A woolen wkr r 606 Ford B'port
—Saml (Rose) card room wkr h 44 W Rambo B'port
—Theo (Kozak Lighting Co) r 24 W Rambo B'port
—Waldo (Mary) lab h 24 W Rambo B'port
KOZAK'S LIGHTING CO (Theodore Kozak) manufacturers and designers of fluorescent luminaires lighting fixtures and supplies 352 E Main tel NO 5-9872—See page 22 Buyers' Guide
Kozlowski Jos platform mn Tose Inc r Philadelphia
Krach Vera E Mrs cash Kahn's Inc r 131 Clearfield dr
Kraekling Jas H (Bridie P) driver Tose Inc r Barren Hill
Krafchik Jos F (Mary V) loco eng h 1700 Harding blvd
Kraft Frank H driver B E Block & Bros Inc r 112 Haws av
—Geo chf clk real est dept County Commissioners Ofc r Roslyn
Krajnik Steph (Sue) studt r 338½ Coates B'port
—Sue hairdrsr Oak-Chain Beauty Salon r 338½ Coates B'port
Kramer Aaron H r Charles King Manor
—Albert B h 219 Haws av
—Annie A wid Geo r 1323 Pine
—Chas (Peggy) lab h 901 Swede
—Earl F lab r 517 Norris
—Ellen r 13 S Trooper rd J'ville
—Emma M wid Chas A antiques 520 DeKalb B'port h 544 Stanbridge
—Frances V Mrs h 926 W Airy
—Hettie K Mrs h 517 Norris
—Jas W bottler Adam Scheidt Brewing Co r West Point
—Margt L Mrs clk Chatlin's Dept Store r 901 Swede
—Nellie wid Harry L r es Burnside av J'ville
—Paul lino opr Norristown Times Herald r Collegeville
—Saml (Lillian) (Kramer's Cut Rate Store) h 636 Stanbridge
—Steward S (Anna M) h 541 Noble
[illegible] P carp State Hosp r Phoenixville
[illegible]amer's Cut Rate Store (Saml Kramer) 160-162 W Main
[illegible]ka Paul drill press opr r 1007 Stanbridge
[illegible]z Anna S wid John h 60 W 5th B'port
[illegible] woolen wkr r 60 W 5th B'port
[illegible] tubing wkr r 60 W 5th B'port

NORRISTOWN-PENN
Trust Company EST. 1888
Member Federal Deposit Insurance Corporation
Member Federal Reserve System

Kraspera Natalie L social service wkr Norristown State Hosp r Philadelphia
Kratowicz Anthony S (Adele C) barber 211 E 4th B'port h do
—Jos A (Mary S) whsemn Schuylkill Valley Grocery Co Inc h 109 W 5th B'port
Kratz Abram (Dorothy) rubber wkr h 738 Roosevelt av
—Annie May h 1039 DeKalb
—Arlene W Mrs sten County Treasurers Ofc r 135 Main Souderton
—Earl F lab Pena Dept of Hwys r Telford
—Harold R (Mary B) sec-bus mgr Norristown School District h 204 W Freedley
—Harvey F mech Penna State Highway Dept r 395 Vine Hatfield
—Herbert E asst sec-treas Farmers' Production Credit Assn of Norristown r 229 S 6th N Wales
—J Wellington (Margt) radio parts whol h 330 S Trooper rd J'ville
—Jacob B slsmn Lloyd H Daub r RD Collegeville
—Joyce B Mrs customers rep Phila Elec Co r 1223 W Airy
—Lawrence T formn h 1220 W Airy
—Lawrence T (Joyce B) ins surveyor h 1223 W Airy
—Lyman equip opr and carp Penna Dept of Hwys r Hatfield
KRATZ LYMAN A (Annie A) real estate, insurance and notary 7 E Airy tel NO 8-0663 h 536 Hamilton tel NO 8-2429—See page 48 Buyers' Guide and right top lines
—Richd orderly Montgomery Hosp r 1220 W Airy
KRATZ ROBERT L (Sarah McD) real estate and insurance 7 E Airy tel NO 8-0663 h 631 W Lafayette—See page 48 Buyers' Guide and right top lines
—Robt P (Mabel M) photog Norristown Times Herald h 623 W Main
—Ruth E clk r 204 W Freedley
—Saml Z (Florence G) whol radio parts h 603 Noble
—Susan sten r 1220 W Airy
—Wm T mgr Gulf Oil Corp r RD 1 Royersford
Krauchuk Anna Mrs cook F W Woolworth Co h 205 Hamilton
—Olga bkpr r 205 Hamilton
Kraus Agnes wid Anthony h 107 Chain
—Alex J baker Stroehmann Bros Co r 107 Chain
—Leon L bottler Adam Scheidt Brewing Co r 107 Chain
Krause Alverda F tchr Thos J Stewart Jr High Sch r 642 Haws av
—Elwood B jan Court House r RD 2
—Howard G (Helen) ins h 311 Haws av
—Idella M horticulturist r 718 Haws av
—Laura r 933 W Main
—Minnie J wid Howard B h 718 Haws av
—Sallie U r 642 Haws av
Krauss Alvin A drftsmn r 660 Astor
—Betsy studt nurse Montgomery Hosp r 1301 Powell
—Melvin B lab Penna Dept of Highways r E Greenville
—Morris car washer Stroehmann Bros Co r Lansdale
Kreamer Elmer W (Haddie) h 31 N Jefferson av J'ville
Krebel Albert D (Eliza A) mach h 904 Stanbridge
—Celine M clk Montgomery Hosp r 904 Stanbridge
—Mary Eliz drftsmn r 904 Stanbridge
Krebs Margt A tchr Eisenhower Sr High Sch r 341 Thorpe rd Jenkintown Phila
KREBS NETA B hostess for Welcome Wagon Service, W Mt Kirk av Eagleville, Pa tel NO 8-1635 h do
Krecker Ralph A (Mary) mach h 204 Buttonwood
Kreibel Helen M, PBX opr Norristown Times Herald r Phoenixville
—Helen M Mrs sub clk PO r 818 Buttonwood
Kreiger Mildred F tchr Theo Roosevelt Sch r 14 Oakdale av
Kreis Robt K div mgr Sears, Roebuck & Co r Philadelphia
Krelovich John W (Pauline M) taxi driver r 118 W Front B'port
Kremp Frank plmb Lawrence M Davies r Philadelphia
Kreno Helen hsekpr Montgomery Hosp r 118 A st Swedeland
—Michl (Eva F) h rear 133 W Marshall
Krepto Andrew, USAAF r 130 W 3d B'port
—Ann spinner r 130 W 3d B'port
—Eliz r 130 W 3d B'port
—Julia r 130 W 3d B'port
—Mary wid Chas h 130 W 3d B'port

VALLEY FORGE HOTEL
RUSSELL WILSON, Manager
DINING ROOM — COCKTAIL LOUNGE — GRILL
TEL. Norristown
8-3260

ACCOUNTANT
John E. Brogan
317 SWEDE ST.
NORRISTOWN, PA.
Tel. NO 5-3588

Plenty of Electricity and Gas is Ready For Your Every Need . . . Now and in the Future
Philadelphia Electric Company
212 DeKALB STREET

Krepto
—Michl woolen mill wkr r 130 W 3d B'port
Kresge S S Co, Norman Hyland mgr 4 E Main and 64 do
Kretsch Donald (Mary R) fcty wkr r 319 E Airy
Kriebel Agnes L exam r 511 Kohn
—Agnes R asst cash Peoples Natl Bank of Norristown r Washington sq Garden
—Al L meats 503 DeKalb r Hatfield
—Alvin C lab h 550 Kohn
—Burton M (Mary H) electronic eng (Phila) h 57 N Wakefield rd J'ville
—Edw (Rosellen) rubber wkr h 725 W Elm
—Emerson jr (Mary S) news dlr h 1347 DeKalb
—Emerson S (Anna F) carp h 501 Buttonwood
—Ethel S Mrs binder Beaver Press r 614 W Main
—Florence B hemstitching 29 E Main rm 11
—Harold typ Tose Inc r Conshohocken
—Harold B driver Tose Inc r Conshohocken
—Howard M lab r 624 W Main
—Howard W (Dorothy L) slsmn WNAR h 1515 Astor
—Ida M wid Reuben h 1430 Powell
—Jacob lab Pa Dept of Hwys r Hatfield
—Jas W (Hazel) asst mgr Met Life Ins Co r Conshohocken
—Lillian R (Kriebel Realty Co) r 517 Swede
—Marie K clk Phila Elec Co r RD 2 Lansdale
—Mildred slswn A D Schulte Inc r 801 Swede
—Paul carp's hlpr Earl R Kutz r North Wales
KRIEBEL RAYMOND S (Mary M) trust officer Norristown-Penn Trust Co h 559 Hamilton
KRIEBEL REALTY CO (Lillian R Kriebel) real estate and insurance 517 Swede tel NO 8-0206
—Reuben O (Ida M) slsmn
—Russel landscaper r 550 Kohn
—Saml jr, meter rdr Phila Elec Co r Phoenixville
—Septimus C (Laila F) h 1547 DeKalb
—Wm H (Mildred) carp (Conshohocken) h 801 Swede
—Wm M mach h 511 Kohn
Krieble Abram R clk County Registration Comn r Worcester
—Agnes E h 23 Jacoby
—Chas C (Eliz C) h 2206 4th Coleston
—Ella M wid Hezekiah h 614 W Main
—G Donald (Margt S) ins broker r 2206 4th Coleston
—Margt dental hygienist Irving J Wenof r 2206 4th Coleston
—Roger J mach h 1040 Cherry
—Russell (Ethel) mach r 614 W Main
Krieder F Paul (Grace S) mach h 217 E Elm
Krier Chas L (Yolanda) steel wkr h 270 Minor
—Charlotte wid Chas L h 270 Minor
—Clarence M (Martha J) carp h 762 Kohn
—David H, USAF r 1017 Cherry
—Doris switchboard opr Riverview Osteopathic Hosp r 252 E Penn
—Dorothy R ofc wkr Am Asbestos Textile Corp r 1017 Cherry
—Edw mach r 762 Kohn
—Esther R payroll clk Hamilton Paper r 1017 Cherry
—Gordon L clk PO r 1017 Cherry
—Headley C (Frieda E) h 1017 Cherry
—Jas J, USN r 762 Kohn
—Mark H truck driver r 270 Minor
—Martha S porter Stroehmann Bros Co r 762 Kohn
—Ralph S (Emma C) formn h 77 Egypt rd J'ville
—Robt K oiler r 762 Kohn
—Wm G mech Chas W Mann Motor Co r Schwenksville
—Yolanda Mrs bkpg clk Norristown Times Herald r 270 Minor
Krill Emily E braider L Frank Markel & Sons r Bridgeport
—Geo (Florence F) driver slsmn Nelson Dairies Inc h 112 Liberty av J'ville
—John driver Tose Inc r Phoenixville
—John emp L Frank Markel & Sons r Bridgeport
—Peter emp L Frank Markel & Sons r Butler pike Cold Point
Kripak Chas (Veronica) pipe mill wkr h 35 W Front B'port
—Paul, USA r 35 W Front B'port

D. M. YOST CO.
Family Department Store Since 1862
MAIN and DeKALB STS. Tel. NOrristown 8-3800

Krobitzsch Henrietta clk h 1200 Powell
—Marguerite M undrwrtr Evans, Conger & Beyer Inc r 1200 Powell
Kromash Saml M (Bess) dentist 14 E Main 2d fl r Philadelphia
Kromer Franklin P dep county sealer of weights and measures Court House r Cynwid
—Norman W (Evelyn L) dist mgr Reuben H Donnelley Corp h 1633 Willow
Krotchko Michl (Theresa) steel wkr h 103 S Montgomery av J'ville
Krouse Benj (Frieda) gro 329 Green h do
Krout Earle jan The Peoples Natl Bank of Norristown h RD 4
Krozc Anna M twister r 514 Cherry
Kruchek Thos F asst phys Norristown State Hosp r 108 4th Montgomery, Minn
Krupp Chester state trooper h 832 DeKalb apt 5
Krusen Mabel A Mrs member board of educ Norristown School District h 216 E Freedley
Kruszewski Alphonse E (Ida T) parts mn Rawn Garage h 137 W Elm
Krysko John J (Stella S) press opr h 449 Depot B'port
Kubara Nicholas gdnr r 1936 W Main J'ville
Kuchna Michl (Katie) paper mkr h 35 W 5th B'port
Kuder Margt r 1651 Markley
Kudoba Dorothy studt r 603 Green B'port
—John (Kath) steel wkr h 603 Green B'port
—John R r 603 Green B'port
—Kathleen studt r 603 Green B'port
—Walter B r 603 Green B'port
Kuhna Dorothy M tubing wkr r 440 Coates B'port
—Florence A r 440 Coates B'port
—Geo (Mary H) gears wkr h 14 W 7th B'port
—Jos C, USN r 14 W 7th B'port
—Steph (Susie T) shearmn h 440 Coates B'port
Kuhnley Earl E (Sarah) asst designer r 221 E Elm
—Lillian wid Earl assessor h 670 Astor
—Mary E wid Wm r 670 Astor
Kukol Paul P (Margt T) USMC r 30 W Rambo B'port
Kulick John P (Mary H) genl ins 127 W 4th B'port h 521 Ford do
—Jos M (Adele F) sta eng h 520 Bush B'port
Kulig Jean M grad nurse Montgomery Hosp r 25 E Elm
—Regina nurse Montgomery Hosp r 944 Jackson
Kulikowski June Mrs r 202 Buttonwood
Kulp A Moyer (Frances) investment advisor (Phila) h 1411 Sandy Hill rd Curren ter
—Abram M (Olive) supt of schools Montgomery County r Hatfield
—Abram S ctr Freece Larson Inc h 917 W Airy
—Andrew (Sadie) crane opr r 917 W Airy
—Bessie E Mrs fldr Norristown Damp Wash h 136 W Penn
—Chas L (Anna M) (Chas Kulp Repair Shop) h 1432 Stanbridge
—Chas M jr, agt John Hancock Mut Life Ins Co r Cedars
—Chas Repair Shop (Chas L Kulp) auto repr 1438 Stanbridge
—Chas S (Edna M) splicer Bell Tel Co of Pa h 1502 Astor
—Clarence L (Hazel) insp Phila Elec Co r Eagleville
—Edw L (Thelma M) ofc wkr r 1212 Astor
—Eliz G sten Lenhart Press r Trooper RD 1
—Eliz R wid Chester G r 15 E Brown
—Ervin H (Emma M) lab Cases h 239 E Marshall
—Ethel fcty wkr h 830 W Main
—Ethel nurse Montgomery Hosp r Hatfield
—Geo M (Bertha V) (Kulp's) h 205 Trooper rd Trooper
—Gerald V (Isabella B) tool mkr h 544 Kohn
—Hannah A wid Jas D r 166 W Main
—Harvey (Bessie J) steward Norristown Lodge No 213 Loyal Order of Moose h 2068 W Main Jefferson
—Henry F (Emma N) mach h 625 Kohn
—Henry W (Florence) slsmn h 1336 W Main
—Irvin S lab Penna State Hwy Dept r Sumneytown
—Jas E (Ruth H) clk h 803 Buttonwood
—Joan P typ r 205 S Trooper rd J'ville
—John F (Lucinda S) driver Humane Fire Eng Co No 1 of Norristown h 427 Sandy
—L Lester (Anna R) lab h 536 Chain

Alan Wood COKE
The Modern Domestic Fuel
High Carbon
Low Ash
More Heat
Less Waste
ALAN WOOD STEEL COMPANY
COKE and CHEMICALS DIVISION
Main Office CONSHOHOCKEN, PA.
Plant SWEDELAND, PA.
PHONE NOrristown 8-4800
REPRESENTATIVE DEALERS LOCATED EVERYWHERE IN EASTERN PENNA. SOUTHERN N. J. DELAWARE and MARYLAND
Alan Wood COKE

JOHN J. CORSON
REAL ESTATE — INSURANCE
33 W. MAIN STREET Tel. NO rristown 5-8585

ANNE TAWNEY
Women's Coats Suits Dresses Accessories
622 DeKALB ST.
Tel. NO rristown 8-4676

Kulp
—L Lester jr, lab r 536 Chain
—Lester A whse mgr McCoy's Music & Elec Co r 122 N 2d, N Wales
—Lydia h 1201 W Oak
—Marvin S lab Penna State Hwy Dept r Green la
—Mary M wid Benj B h ws Potts av 16 n W Main J'ville
—Melvin F lab r 625 Kohn
—Rose tel opr Montgomery Hosp r Graterford
—Sarah L wid Francis C r 335 Harding blvd
Kulp's (Geo M Kulp) gas sta 30 DeKalb
Kulpa Lawrence J (Theresa) bundler h 336 Coates B'port
Kultuniak Anna L r 537 Cherry
—Lottie T wid Peter h 537 Cherry
—Mary M woolen wkr r 537 Cherry
Kummerer Geo M (Ethel M) driver Phila Elec Co h 639 Astor
Kunc Frank L (Louise G) mgr F W Woolworth Co h 414 W Freedley
Kunda Marie A ofc sec Kunda Sign Co r Swedesburg
—Sign Co (Theo E C, Stanley T Kunda) 1220 DeKalb pike B'port
—Stanley T (Kunda Sign Co) r Swedesburg
—Theo E C (Kunda Sign Co) r Swedesburg
Kunkel Edna M Mrs ofc supvr John Hancock Mut Life Ins Co r North Hills
Kunkle Elias B (Bertha G) roofer h 203 DeKalb B'port
Kuntz Alf fcty wkr r es Egypt rd 9 n Trooper rd J'ville
—Edw A fcty wkr r es Egypt rd 9 n Trooper rd J'ville
—Gertrude r 1651 Markley
—Horace D (Myrtle B) dist supvr Phila Elec Co h 43 Whitehall rd J'ville
—Jas F (Alice M) mach shop wkr h 619 Bush apt 6 B'port
—John B baker Continental Baking Co r 1611 Pine
—Sherbie V linemn Phila Elec Co r Lansdale
Kunz Chas J blksmith Pa Dept of Hwys r Telford
—Leonard J driver Tose Inc r Telford
Kunzel John H (Irella E) knitter r 48 S Trooper rd 11 s Trooper rd J'ville
Kupak Michl mtcemn United Pipe & Supply Co Inc r 35 W Front B'port
Kuperstein Max (Max Kuperstein & Co) r Philadelphia
—Max & Co (Max Kuperstein) accts 68 E Penn
Kupp John C jr, radio opr Dist Atty's Ofc r Stowe
Kuras John S (Mary P) mill wkr r 406 Ford B'port
—Katie T wid Frank S mill wkr h 406 Ford B'port
—Stanley mill wkr r 406 Ford B'port
Kurcik Anna wid Michl h 355 Coates B'port
—Geo R (M Cath) steel wkr r 355 Coates B'port
—John A (Minnie R) burner h 324 Coates B'port
—Mary D tel opr r 355 Coates B'port
—Steph A steel wkr r 355 Coates B'port
Kurian Mary C anesthetist asst Montgomery Hosp r West Point
Kuroczko Ann C floor girl Norristown Dress Co r 236 Coates B'port
—Michl A (Anne P) hdw paints, glass 234 Coates B'port r Upper Merion Twp
—Paul (Cath) mach opr h 236 Coates B'port
Kurtz Bros Corp, M R Gelblum pres-treas Frank M Clark v-pres Mrs Sylvia P Gelblum sec food packers and processors 201 W Front B'port
—Edwin G (Kath P) (M R Kurtz Son) h 23 E Brown
—Kath ofc wkr r 745 Noble
—M R Son (Edwin G Kurtz) fish 601 DeKalb
—Melvin A Rev (Louise) h 754 Stanbridge
Kurylo Jos P driver Crouthamel Motor Freight r Fairview Village
—Stanley driver Crouthamel Motor Freight r RD 1 Collegeville
Kurz Chas P mach r 1861 W Main J'ville
—Fred J (Julia D) butcher h 1861 W Main J'ville
—Geo A butcher r 1861 W Main J'ville
Kuser Beverly studt nurse Montgomery Hosp r 1301 Powell
Kushner Bridget ofc wkr r 131 W 8th B'port
—Frances mill wkr r 131 W 8th B'port
—Julian (Mary) formn h 131 W 8th B'port
Kusy Walter S (Rosemary) wldr h 600 Noble

118 E. MAIN ST.
GOLDENBURGS Complete Line of HOME FURNISHINGS
TEL. NO rristown 5-7973

Established 1886 I. F. MARCH'S SONS Phone NO 8-0425
LUMBER BUILDING MATERIALS COAL
BOXES AND CRATES NAILED OR IN THE SHOOK
FOURTH AND MILL STREETS BRIDGEPORT, PA.

Kutz Anna L clk Myers Motor Co Inc r 606 W 4th B'port
—Earl R (Ethel M) bldg contr 29 E Main rm 33 h Crooked la King Manor
—Henry N (Alice M) (Stoy-Kutz-Hoy) and pntr 606 W 4th B'port h do
—Melvin E woolen mill wkr r 606 W 4th B'port
—Walter W (Emily E) (Charlie & Walts Mkt) h 618 Noble
—Walter W (Sara M) slsmn Levengood Dairy Farms h 25 W Airy
—Wm J carp r Crooked la King Manor
—Wm J jr (Eliz B) deskmn h 201 Hartranft av Coleston
Kutzer Carl W (Florence) lab h 301 DeKalb apt 8 B'port
Kwapisz Jos S (Cath L) carp h nw cor E Johnson Hwy and New Hope st E Norristown
Kwiesda Clara studt nurse Montgomery Hosp r 1301 Powell

L A M Club, Jas Damico sec 329 E Main
L A M 306 Order of Sons of Italy Ladies Auxiliary 329 E Main
L-C Engineering Co (Lambert Coscia) 217-219 Pearl
L & G Sanitary Laundry (Long Gum) 524 DeKalb
L K L Welding Service (Jos M Crimmins) trailer equip mfrs ofc 226 Jacoby
L S Beauty Shop (Mrs Laura Schiele) 1081 Powell
LaBella Anenzia r 653 Moore
Labella Chas (Anna) mill wkr h 641 E Airy
—Dominick (Leonarda) lab h 669 Moore
LaBella Gasper stone mason r 761 Sandy
—Lillian J rail setter r 675 E Moore
—Vincent (Gladys) elec wldr r 761 Sandy
Labelle Jos P r 675 Moore
—Michl (Mary) lab h 675 Moore
Labello Laura M fcty wkr r 669 Moore
Labik Betty woolen mill wkr r 136 W 2d B'port
—Sue wid Michl h 136 W 2d B'port
Labresco Peter driver Tose Inc r Phoenixville
Labunetz Wm H (Anne M) mech Elliot Motors h 1853 Markley
Lacek Florence J cash Chatlin's Dept Store r Swedesburg
Lacey Mary domestic r 548 Hamilton
—Mary M fcty wkr r 728 Chain
—Mary T wid Jas T h 728 Chain
—Wm lab r 728 Chain
Lachenmayer Carolyn M Mrs fcty wkr Am Asbestos Textile Corp h 58 E Chestnut
—Thos F (Anne F) studt h 214 E Poplar
Laciny Victor shop formn Carrier Corp r RD 3
LaClair Chas H jr (Loretta M) phys 1021 W Main h do
Laden Andrew V condr r 500 Buttonwood
Ladov Abr (Harriett) dentist 150 W Main h 1412 Astor
—Morris (Ethel G) optometrist 209 W Main h 1420 Markley
—Sol (Esther L) (The Boston Store) h 509 Barbadoes
Laffer Saml W jr (Lillian) (Norris Drug Store) h 611 Swede
Lafferty Effie Mrs r 932 W Main
—Frank E (Kath M) pharm and mgr McDivitt's Pharmacy Inc h 932 W Main
—Frank E jr, studt r 932 Main
—Patk J (Helena M) bottler Adam Scheidt Brewing Co h RD 3
—Thos hlpr r 205 W Main
Laffredo Angelo, USA r 335 Prospect av B'port
—Frank (Julia) iron pourer h 335 Prospect av B'port
—Frank jr, USA r 335 Prospect av B'port
—Mary opr Norristown Dress Co r 335 Prospect av B'port
—Pasquale appr carp Grater Bodey Co r 335 Prospect av B'port
—Paul (Verna) lab h 525 Noble
—Salvatore (Nancy) scarfer h 525 Noble
Lafiata Armando J (Agnes) prsmn r 575 E Lafayette
Laghi Julio J (Mary) h 389 E Lafayette
—Philomena slswn S S Kresge Co r 389 E Lafayette
—Rose P beamer Norristown Rug Mfg Co r 389 E Lafayette
Lagorski Steph (Natalie) lab h 540 DeKalb
Laird Molly J (Laird's Gift Shop) r 403 W Marshall
—Robt I (June M) window cln h 218 W Spruce
—W Richd (Molly J) (Laird's Gift Shop) h 403 W Marshall
Laird's Gift Shop (W Richd Laird, Molly J Laird) 403 W Marshall

METL FORM CO.
FLINTKOTE PROTECTION
General Sheet Metal Work
Warm Air Heat
Roofing
Winter Air Conditioning
Oil Burners
Power Ventilation
Dust Collection
Siding
Furnaces
217 PEARL STREET REAR
TEL. NO rristown 5-7966

DANIEL A. SKELLY
Realtor—Insurator
Phone NOrristown 8-2445 530 DeKALB ST.

BUD'S GARAGE
CHAS. A. RAUCH Proprietor
Sales WILLYS Service
JEEPS-STATION WAGONS
TRUCKS
PASSENGER CARS
•
620 W. AIRY ST.
TEL. NOrristown 8-1276

LLOYD F. KERSHNER INC.
General Building Construction
• Estimating
• Jobbing
Commercial Blue Printing
Montgomery Trust Arcade
Tel. NOrristown 8-5900

Lake Madeline I Mrs slswn Chatlin's Dept Store r 1235 Markley
—Russell (Madeline I) auto bus h 1235 Markley
Lalli Anthony (Carmina P) h 537 Chain
—Carmina P Mrs opr Norristown Dress Co r 537 Chain
—Michl studt r 537 Chain
Lamando Eug J (Mary R) electn h 58 W Rambo B'port
Lamb Francis G (Elinor E) bottler Adam Scheidt Brewing Co h 755 Haws av
—Marion S wid Jas H jr h 1505 Plymouth blvd Curren ter
Lamberg Ralph (Constance) mach h 110 Knox
—Wm F (Margt) wtchmn h 1419 W Main
Lambert Eliz W Mrs h 513 Noble
—Geo D clk Reeds West End Drug Store r Rahns
—June J title searcher r 513 Noble
Lammando Florence wid Nicholas h 48 W Front B'port
LaModerne (John G Calojohn) confr 26 W Main
LaMonica Danl A eng tech r Belvoir rd Blk Horse
—Michl A telev eng r Belvoir rd Blk Horse
—Paul (Frances) lab h ws Belvoir rd Blk Horse
LaMont Eva atndt Norristown State Hosp r Morrisville
—Hardware (Theo LaMont) 1990 W Main J'ville
—Mary C Mrs tchr h 104 W Main
—Theo (Noelle H) (LaMont Hardware) h 823 W Main
LaMonte Anna Mae studt r 21 Hancock av Grandview Hts
—John (Kath H) sta atndt LaMonte Service Station r RD 1 Collegeville
—Lewis J (Angelina) gas sta atndt LaMonte Service Sta r Egypt rd
—Service Station (Thos D LaMonte) gas sta 1503 W Main J'ville
—Thos D (Evelyn V) (LaMonte Service Sta) h 21 Hancock av Grand View Hts
Lampl S Robt (Phyllis) ind eng h 1801 Pine
Lampros Wm J (Marie) acct Grater Bodey Co h 23 W Airy
Lanan Frances M Mrs atndt Norristown State Hosp r 571 Stanbridge
—Fredk W studt r 571 Stanbridge
—Horace H (Frances M) textile eng h 571 Stanbridge
—Louise Mrs prac nurse 1216 W Airy r do
Lance Geo B bus opr Schuylkill Valley Lines Inc r Collegeville
—Wm D whsemn Schuylkill Valley Grocery Co Inc r Schwenksville
LAND CLARENCE G (Helen O) (John J Corson) realtor and notary 33 W Main cor Cherry st tel NO 5-8585 h 235 W Fornance
—Herbert S (Maud M) plmb 1301 Markley h do
—Margt S nurse grad (Phila) r 1301 Markley
—Title Bank and Trust Co, Wm M Bourn mgr ins 501 Swede
—Wm O (Jean) sls eng h 55 N Highland av J'ville
Landers Lorraine R clk Montgomery Natl Bank r Collegeville
Landes Walton E (Mary G) tchr Eisenhower Sr High Sch r Township line RD
Landis Alf M fnshr B E Block & Bros Inc r RD 1 Collegeville
—Eliz wid Wm G h 908 W Marshall
—Ella B supvr of clks State Hosp r 1201 Stanbridge
—Elmer R lab Penna Dept of Highways r Vernfield
—Harry S h 613 DeKalb

LANDIS J A
(Gladys L)
REALTOR
SPECIAL AGENT FOR TITLE INSURANCE THRU FRANKFORD TRUST CO
508 Swede
tel NO 5-7753
h Swede and Meadowbrook rds tel NO 8-5968

—J Stanley (Mary E) clk r 117 E Penn
—Lizzie K wid J Horace h 507 Hamilton
—Mary E tchr Elmwood Private Sch r 117 E Penn
—Morris E ptrnmkr h 540 Haws av
—Roy r YMCA
Landrigan Lawrence J (Edith M) rubber wkr h 15 Rosemont av
Landsidel Cath V wid Chas r 1005 W Main
Landt Gustave E (Winnie M) pres Phila Textile Finishers Inc h 1507 Boyer blvd Curren ter

SULLIVAN ASKO
Roofing and Sheet Metal Contractor
NOrristown 8-2290 819 E. MAIN STREET

Lane Clement J slsmn Adam Scheidt Brewing Co r Bethayres
—Dorothy h 42 Jacoby
—Minnie G atndt Norristown State Hosp r 9 Orange av Ambler
—Paul J (Ruth B) phys 1019 W Main h do
—Russell B undrtkr r 1235 Markley
Lang Conrad P r YMCA
Langkamer Doris H Mrs tchr Jos K Gotwals Pub Sch r Brookline
Lanigan Jas A (Catharine M) h 63 W Rambo B'port
—John W r 63 W Rambo B'port
—Mary Ann doffer r 63 W Rambo B'port
—Paul A (Ethel V) car insp h 2044 W Main J'ville
—Wm (Mabel E N) clk h 16 E Fornance
—Wm N Rev (Josephine R) assoc rector StJohns Episc Ch 23 E Airy h 27 do
Lannutti Angeline winder Norristown Rug Mfg Co r 607 Walnut
—Frances A r 607 Walnut
—John A (Concetta E) baker Perfection Bakery r 330 Coates B'port
—Peter A (Antonette) lab h 607 Walnut
Lanz Chas F mech (Phila) h 674 George
—Chas G (Anna E) slsmn r 528 Norris
—Edw sta eng h 700 George
—Edw A (Helen) slsmn h 726 W Lafayette
—Gustave A (Melissa B) optometrist 115 W Main rm 210 r 1015 W Marshall

LANZ JEWELRY CO INC, Ralph L Lanz pres and treas 29 E Main tel NO 8-1260—See page 33 Buyers' Guide

—Ralph L (Mary G) mgr Lanz Jewelry Co Inc h 129 Stanbridge
—Ralph L jr (Elinor E) chem eng h 30 Hartranft av
Lanza Fredk (Joan M) beauty opr h 361 E Main
—Joan M Mrs (Lauro Hairdrsrs) r 361 E Main
LaPaul Apartments 556 Haws av
Lapella Dolores L ofc clk r 104 W 5th
—Dominick A (Mary C) whsemn Schuylkill Valley Grocery Co Inc h 104 W 5th B'port
—Jas (Verna L) wldr (Phila) h 225 Nassau pl
—Marie J clk Norristown-Penn Trust Co r 104 W 5th B'port
—Theresa C slswn Novell's Inc r 104 W 5th B'port
LaPella Thos asst supvr Norris Laundry Co h 1058 Powell
LaPenta Danl (Margt) lab h 1229 Ridge rd Blk Horse
—Jos (Black Horse Beverage Co) r Conshohocken
—Jos A driver Tose Inc r Conshohocken
—Mary opr r 1229 Ridge rd Blk Horse
—Stella bkpr Black Horse Beverage Co r 1229 Ridge rd Blk Horse
LaPolla Jos A (Jessie M) hosp atndt r 611 Sandy
LaPolt Howard E ofc mgr Goodyear Service Stores r Collegeville
Lapore Jos (Mary) cheese mkr 547 E Main h do
Larcinese Angelo (Angelina) steel wkr h 239 Hurst B'port
—Anna F woolen mill wkr r 239 Hurst B'port
—John A fibre wkr r 432 Ford B'port
—Josephine J spinner r 239 Hurst B'port
—Lena I doffer r 239 Hurst B'port
—Nicholas (Philomena) jan h 432 Ford B'port
—Saml M prsr B'port Pants Co r 432 Ford B'port
Lare Allen H (Cora B) lab h 207 DeKalb
—Allen H jr (Anna) lab r 207 DeKalb
—Benj W, USAF r 814 W Airy
—Carl (Wilda R) gro 1232 Astor h 2101 Coles blvd Coleston
—Claire A checker Acme Market r 823 W Main
—Eliz ofc sec Evans, Conger & Beyer Inc r 540 Chain
—Geo C (Anne H) plmb h 1053 Powell
—Geo H (Eliz) mech Rawn Garage Inc h 540 Chain
—Henry (Edith M) mach hlpr h 20 Hancock av Grand View Hts
—J Walter chair caner r 25 W Oak
—Jas (Cath) hlpr h 906 Jackson
—Jos L pntr h 25 W Oak
—Kathryn Mrs weaver Norristown Rug Mfg Co r 906 Jackson
—Mary sten r 814 W Airy
—Mary wid Wm r 633 Astor
—Shirley B studt nurse r 1053 Powell

NORRISTOWN'S LARGEST DEPARTMENT STORE
BLOCK'S
Jenkintown 11-25 W. Main St., Norristown Pottstown
TEL. NOrristown 5-8700 FOR ALL DEPARTMENTS

NELSON DAIRIES, Inc.
MILK CREAM N DAIRY PRODUCTS EGGS
1920 W. MARSHALL ST. Tel. NO 8-0406 NORRISTOWN

RAY T. BRADY MOTOR CO.
Studebaker Packard
SALES and SERVICE
Markley and Oak Sts.
TEL. NO rristown 5-0186

Lare
—Titus C (Cath M) driver Hancock Eng Co No 5 h 814 W Airy
Large Saml K (Emma R) guard h 447 Forest av J'ville
Lark Hotel (John Aboud) saloon 302 DeKalb B'port
Larkin Harry lab Penna State Highway Dept r RD 1 Bridgeport
—Horace J, USA r 311 DeKalb B'port
—Jos formn h 311 DeKalb B'port
—Jos jr (Emma E) woolen wkr r 311 DeKalb B'port
—Sylvester M (Jennie F) civ eng h 1436 Pine
—Walter (Jennie A) designer (Phila) h 125 Haws av
Larman Hiram D (Larman's Camera Shop) r Jenkintown
Larman's Camera Shop (Hiram D Larman) 202 DeKalb
Larson Roseanna M r 500 Kohn
—Ruth placement mgr David Frank h 611 Swede apt 107
—Walter J (Anna M) h 500 Kohn
—Walter J jr, USA r 500 Kohn
Larzelere John L (Hazel A) textile mfr (Conshohocken) h 1340 DeKalb
—Nicholas H (Virginia R) lwyr 412 DeKalb r Gwynedd Manor rd, N Wales RD
—Nicholas H 2d, asst dist atty Montgomery County r RD N Wales
—Robt sls rep Lenhart Press r Hatboro
LaSala Angelina wid Raffaele h 392 Union av B'port
LaSalle Millio (Lillian) cement wkr h 803 Walnut
Laskey Chas A (Rose M) pkr r 5 W 4th B'port
LaSorda Anthony (Mary) bar tndr r 503 Sandy
Lasorda Carmen (Anna) h 717 Walnut
—Chas D bar tndr Rex Cafe r 253 E Oak
—Dominick (Esther) bottler Adam Scheidt Brewing Co h Wayne
—Edw A (Betty) steel wkr r 713 Walnut
—Harry fcty wkr r 713 Walnut
LaSorda John (Helen) bar tndr h 365 E Marshall
Lasorda Jos (Maria) (Rex Cafe) h 253 E Oak
—Jos J (Philomena L) steel wkr h 543 Arch
—Saml (Carmella) truck driver h 713 Walnut
—Wm lab r 717 Walnut
Laspina Jos R (Jessie L) meat ctr Family Food Center h 426 Ford B'port
—Philomena r 426 Ford B'port
Lassiter Jas T atndt Norristown State Hosp r 417 W Pratt Baltimore, Md
Latch A Doris compt opr r 128 Hartranft av
—Chas W (Mildred M) agt h 128 Hartranft av
—Henrietta wid Newton r 510 Astor
Lathrop Roy E atndt Norristown State Hosp r 1567 S Main Waterbury, Conn
Latimer Glen H (Mary E) ceramic eng h 202 Hancock av Coleston
Latimore Horace D (Grace) hauling h 643 Sandy
Latisch Margt M wid Emile r 526 Swede
Latsha Grace Ida sewing mach opr Freece Larson Inc r 565 Stanbridge
Latshaw Alice L Mrs ofc sec Chas E Parker r Chestnut av RD 1 J'ville
—Elizabeth h ws Potts av 12 n W Main st J'ville
—Ernest S plstr Norristown State Hosp r 57 Hillside av Souderton
—Estella r 653 Chain
—Fay A ofc sec W H Rosenberry jr r 645 Astor
—Frances A supvr Lee Templeton Motor Parts r 645 Astor
—Frank W (Mildred A) sls supvr Continental Baking Co h 645 Astor
—Frank W jr (Shirley L) fnshr h 507 Kohn
—Mary V wid Horace h es Potts av 6 n W Main st J'ville
—Winfield I (Isabel) auto repr 441 Forest av J'ville h do
—Winfield I jr (Alice L) hlpr The McCarter Iron Works Inc h ss Chestnut av J'ville
Latsko Margt tech Sacred Heart Hosp r 1400 DeKalb
Lattanze Alfonso J (Camilla) formn h 627 Corson
—Andrew D (Marie T) pntr and paper hngr 529 Prospect av B'port h do
—Augustine J studt r 543 Prospect av B'port
—John H test observer r 543 Prospect av B'port
—Josephine wid Andrew h 657 Bush B'port
—Josephine wid Augustine h 543 Prospect av B'port
—Rita r 657 Bush B'port
—Thos D (Lucy F) truck driver (Phila) h 209 E Poplar
—Wm usher Westmar Theater r 627 Corson

FEDER'S INC.
Exclusive Agents For
IZODS
JUDY & JILLS
ETTA GAYNES
LO BALBO
and Many Others of the Top Fashions of America
77 E. MAIN
TEL. NO rristown 8-3405

YOU SAVE 10% OF YOUR INSURANCE PREMIUMS WITH THE
UNION MUTUAL INSURANCE CO.
509 Swede St. Tel. NO rristown 8-2633 Norristown

Lattanze
—Wm A (Julia M) h 319 Hurst B'port
Lattanzi John F (Helen E) crane opr h 236 Minor
Lattimore Bertram G (Mary S) elec eng (Phila) h 1711 Powell
—Blanche M asst bkbndr Montgomery County Court House r 662 Corson
—Clara B wid Horace L h 209 Noble
—Sarah E wid Saml W h 662 Corson
Latz Clara slswn Chatlin's Dept Store r 701 Hamilton
Laubach Joanne M tel opr r 1121 Swede
—John Chester (Johanna) formn (B'port) h 1121 Swede
Laudenslager Mary Mrs h 504 Norris
—Saml H (Mary E) band dir Upper Merion Sch h 660 George
Lauer Andrew S drftsmn County Eng Ofc r Lansdale
—John J (Shirley M) lab h 521 Swede
Laughlin Wm H r 401 W Main
Laughran Geo A sec B'port Bd of Education r 510 Mill B'port
Lauman Chas (Laura) well digger h 450 S Trooper rd J'ville
—Robt W mach r 1538 Markley
—Wilhelm S (Eliz A) bottler Adam Scheidt Brewing Co h 800 Chain
—Wm G (Kathryn M) mach Continental Diamond Fibre Co h 1538 Markley
Launderette (Alvin S Richards) self service laundry 1000 W Main
Laura John driver John Perma r 101 Rosemont av
Laura's Beauty Parlor (Laura Pignoli) 408 W Main
Laurie Clara M wid Swift h 911 DeKalb
Lauro Hairdressers (Mrs Joan M Lanza) 361 E Main
—Jas head bkpr Norristown Penn Trust Co h 1345 Sandy
—Jas sec Silicia Home Assn r 1553 Sandy
—John (Benedetta) r 1345 Sandy Hill rd Curren ter
—John (Anna) driver h 606 DeKalb apt 4
—John A (Lauro & Son) r RD 4
—Leonard B (Ethel J) slsmn h 1618 Locust
—Louise wid John r 1002 Arch
—Saml R (Deline) driver Anthony Mirabile h 1002 Arch
—& Son (John A Lauro) beauty shop 46 E Main
Lausch Harry H (Frey and Forker) r 717 W Marshall
Lavaique Arth J (Julia C) bus opr Schuylkill Valley Lines Inc h 1349 DeKalb
Laver Charlet M wid Isaac r 748 Chain
—Walter J auto mech r 225 E Elm
Laverty Leonard J guard r 1234 W Marshall
—Mildred M clk Adam Scheidt Brewing Co r 706 Green
—Raymond Q (Elsie M) meat ctr r 706 Green
Law Abram B (Clara M) brkmn h 433 Grove B'port
—Albert H (Ethel E) formn h 101 W 2d B'port
—Chas H (Agnes B) electn h 1324 Pine
—Danl L (Ella M) carp h 87 Egypt rd J'ville
—Doris L tube mkr r 538 DeKalb apt 5
—Edw J (Margt T) truck driver r 433 Grove B'port
—Ethel R clk (Schlosser's Quality Stores Inc) h 135 W Penn
—Eva D wid Norris K h 520 Mill B'port
—Fred J (Esther R) plant opr Norristown Sewage Treatment Plant h 538 DeKalb
—Harold N (Isabella B) pharm (Bryn Mawr) r 1511 Juniper
—Harry J h 1511 Juniper
—Jas W jr (Betty M) roofer Asbestos Insulating Co Inc h 539 Chain
—John R (Myrtle) threader American Screw Co h 336 W Marshall
—John R jr, slsmn Continental Baking Co r YMCA
—Jos H compressor opr r 101 W 2d B'port
—Leslie jr (Ethel R) gro 217 Stanbridge h 135 Penn
—Norris K (Kath T) yard master h 724 Haws av
—Thos W (Martha B) towermn h 1429 Locust
LAW WITHROW R sales representative Lylburn H Stede Real Estate office 414 DeKalb tel NO 8-7022 r 1429 Locust
Lawler A Marjorie slswn (Phila) r 1030 W Main
—Anna B chg atndt State Hosp r 1201 Stanbridge
—Anne G sten r 27 E Fornance
—Betty D waitress r 100 DeKalb B'port
—J Francis (Eliz M) (Lawler's Shoes) h 229 Montgomery av Coleston
—Jas slsmn Lawler's Shoes r 229 Montgomery av Coleston

FEDERAL SAVINGS AND LOAN INSURANCE CORPORATION — SAFETY OF YOUR SAVINGS INSURED UP TO $10,000
SAFETY OF YOUR SAVINGS FULLY INSURED
NORRISTOWN Federal SAVINGS & LOAN ASSOCIATION
For Safety and Liberal Earnings
SAVE HERE
60 E. PENN
TEL. NO rristown 5-4336

SCHAFER'S DRY CLEANERS
SINCE 1910
Dry Cleaners Launderers
Certified Cold Fur Storage
Rug and Upholstered Furniture Cleaning
Rainproofing Mothproofing
324-326 WEST MARSHALL STREET
Tel. NO rristown 8-5280

Arthur H. Bailey J. Paul Bailey
Bailey Funeral Chapel
Office Phone NO 8-0414 — Residence Phone NO 5-7959
815-17 W. MARSHALL STREET, NORRISTOWN, PENNA.

Lawler
—Jas K studt r 27 E Fornance
—Jennie E knitter r 429 Sandy
—John driver r 221 E Wood
—John A metal wkr r 212 Holstein B'port
—John F (Margt M) contr h 27 E Fornance
—John F jr, studt r 27 E Fornance
—John P (Helen E) lab h 210 Stanbridge
—Jos G woolen wkr Lee's r 100 DeKalb B'port
—Jos H (Agnes G) formn h 100 DeKalb B'port
—Margt r StJoseph's Protectory
—Marie A kitchen wkr Montgomery Hosp r 27 E Fornance
—Mary E h 429 Sandy
—Rosalie R Mrs r 221 E Wood
—Thos N (Pauline F) lab r 716 Haws av
—Wm N (Margt) buyer Chatlin's Dept Store r 1635 Pine
Lawler's Shoes (J Francis Lawler) 408½-410 DeKalb
Lawless Bernie J roving boy r 908 Ford B'port
—Danl A mill wkr r 512 DeKalb B'port
—Francis B (Rose M) meat ctr h 875 Cherry
—Francis B, USA r 308 Holstein B'port
—Francis M (Mary E) ship clk h 311 Prospect av B'port
—Ignatius L (Eliz D) pntr and dec 347 Grove B'port h do
—Isabella L wid John A r 533 George
—John P (Mary E) mill worker h 908 Ford B'port
—Jos E (Anna M) formn h 308 Holstein B'port
—Marie Ann studt r 908 Ford B'port
—Mary J tel supvr h 31 E Rambo B'port
—Mary J wid Jos F h 109 E 4th B'port
—Mildred R tchr r 1623 Locust
—Millie K wid Myles B h 1623 Locust
—Paul (Cath Arlene) floormn (Conshohocken) h 606 DeKalb apt 1
Lawley Gordon A dist supvr Pa State Field Acctg Serv r Philadelphia
Lawrence Chas W (Annie B) chauf h 206 W Freedley
—Cyril (Marian) h 102 Knox
—Francis J (Mary C) clk Bregler's h 208 W 4th B'port
—Harry (Theresa) woolen mill wkr h 123 W 5th B'port
—John (Betty A) asst mech eng Court House h 1322 Ridge rd Blk Horse
—Marian floor wn Norristown Dress Co r 102 Knox
—Mary C Mrs nurse Energetic Worsted Corp
—Myrtle weaver Am Asbestos Textile Corp r 16 Evergreen rd
—Raymond C (Laura G) car reprmn h 620 Green B'port
—Raymond F mill wkr r 620 Green B'port
—Raymond R (Myrtle L) plastic mkr Synthane h 16 Evergreen rd J'ville
—Richd F fibre wkr r 620 Green B'port
—Robt (Joan) dairymn h 216 Knox
—Verda K Mrs prin clk Norristown State Hosp r RD 1 Collegeville
—Wallace M (Verda K) acct State Hosp r 1201 Stanbridge (USN)
Laws Ernest R adv mgr Phila Elec Co r Philadelphia
—Jos L dentist 539 Arch h do
Lawson Chas E paymaster James Lees & Sons Co h RD 3
—Geo E (Miriam E) installer h 222 Buttonwood
—H Blaine (Mary C) sls mgr h 1635 Powell
—Harry P (Rebecca B) clk John H Taglieber h 114 Hancock av Grand View Hts
—Jean H Mrs copy clk Register of Wills Ofc r Lansdale
—Mary M nurse r 114 Hancock av Grand View Hts
Lawton Mildred A sten Grater Bodey Co r RD 1 Conshohocken
—Rosalie M slswn Sara's Exclusive Millinery r 1110 DeKalb
Lay Jos S caretkr Montgomery County Med Society h 1529 DeKalb
Layden Andrew J (M Anna) h 533 Norris
Layfield Alice wid Edw r 163 Glenwood rd King Manor
Layre Ida M drsmkr 920 W Airy h do
Layton Carlotta B slswn Reuben H Donnelley Corp r Broomall
—Irving B dentist 37 E Main r Philadelphia
Lazarawicz Frank (Eliz) wool wkr h 153 Ann
Lazell J Arth (Ruth Lyon) reporter h 645 Stanbridge
Leach Harry B (Mary) driver Crouthamel Motor Freight h 929 Green
—Ira D (Ida M) serv mgr Kinnane Chevrolet r Penn Square
—Jos M (Selma) (Norristown Plumbing Sup Co) r Philadelphia

INSURANCE REAL ESTATE MORTGAGES
LYMAN A. KRATZ
Tel. NO rristown 8-0663
7 E. Airy St.

Leach
—Robt (Virginia) insp r 40 N Jefferson av J'ville
Leahy David J (Margt M) h 817 W Marshall apt C
—Francis L h 37 Jacoby
—Jos H (Anna M) mech r 37 Jacoby
—Loretta B r 37 Jacoby
—Margt M Mrs bkpr B E Block & Bros Inc r 817 W Marshall
—Philip A lab PO h 808 George
Leamont Nicholas L threader American Screw Co r 1342 W Main
Leamonti Dominick J (Josephine M) pntr Sandler's h 666 Bush B'port
Leamy Howard shipper Stern's r Trooper
Leanard Mary feeder Norristown Damp Wash r 1207 Swede
Lear John R (Dorothy M) carp r 217 W Airy
Leary Jas V studt r 421 Grove B'port
—John (Gladys) slsmn (King Manor) h 118 Knox
—John V formn r 421 Grove B'port
—Stanley A (Antoinette V) member B'port Bd of Education h 105 W 3d B'port
—Vincent J (Alice V) electn h 421 Grove B'port
Leatherman Martha D pkr r 212 Montgomery av Coleston
Leaver Geo E melter h 526 Stanbridge
Leddy John E (Sabina A) brick drawer h 10 Lincoln av
—Paul bar tndr The Oyster House r Philadelphia
—Sabina emp Norristown Box Co r 10 Lincoln av
Ledger Alf F (Edna M) mech h 449 Forest av J'ville
—Eliz F billing clk Burdett Oxygen Co r 503 Stanbridge
—Eug A (Helen E) fcty wkr Am Asbestos Textile Corp h 503 Stanbridge
—Fred jr (Caroline A) firemn h 314 W Wood
—Gertrude T Mrs emp Norristown Box Co h 22 Lincoln av
—J Fredk h 129 W 4th B'port
—Jas J (Margt) lab h 1122 Swede
—Jas P (Dorothy E) layout mn (Ivy Rock) r 1221 Arch
—M Loretta emp Norristown Box Co r 22 Lincoln av
—Mark M yard wkr I F March's Sons r 129 W 4th B'port
Lee Arth nurserymn r 561 Buttonwood
—Arth W (Louisa S) formn h 626 Haws av
—Dell Beauty Salon (Mrs Lena M DiLiberto) 243½ E Main
—Harvey M (Mary I) mech Schuylkill Valley Lines Inc h 1205 Ridge rd Blk Horse
—Ida L Mrs aud Rawn Garage Inc r 1215 Markley
—Loxley S claim adj Mfrs Assn Penna Casualty Ins Co r Drexel Hill
—Naomi atndt Norristown State Hosp r 1910 W 11th av Chester
—Tire & Rubber Co of NY Inc, John R Christy br mgr sls and serv 1435 W Main J'ville
Leeds Robt W Co, Angelina Carfagno mgr clns 135 W 4th B'port 1st fl and 525 W Marshall
Leeper Kathryn V wid Elmer R h 820 Arch
LEES JAMES AND SONS COMPANY, Joseph L Eastwick pres Fred Smith v-pres J Ambler Williams sec Horace C Jones treas R H McFarland purchasing agt Elias Hawkins genl supt woolen and worsted yarn mfrs 412 E 4th Bridgeport tel NO 8-2600
—Sue B h 1102 DeKalb
—Walter C Mrs h 623 Swede
Leese Walter constn supt Asphalt Paving & Supply Co r Eagle
Leeson Frank (Lillian B) h 101 E Marshall
—Harry J (Eleanor G) USA h 539 Green
—Kathryn A sec Norristown-Penn Trust Co r 539 Green
—Thos W (Lena F) store clk h 719 E Main
LeFever Eliz A tchr Theo Roosevelt Sch r 524 Hamilton
—Florence M Mrs slswn D M Yost Co r 1305 DeKalb
Lefkoe Arth lwyr 10 E Main r Conshohocken
Lefler Geo J truck hlpr Tose Inc r 5 Front B'port
Lefort Jos G (Louise) prntr Lloyd S Bright h 636 Stanbridge
—Wm A mach The Hilyard Co r 516 Barbadoes
Leftwich Dorothy waitress h 534 Stanbridge
Leherer Cath r StJoseph's Protectory
Lehigh Valley Railroad Freight Office, John W Royer frt agt 500 Markley
—Valley Transit Co ticket ofc 2 E Main
Lehman Emily S mus supvr Plymouth Twp Sch Dist r 532 Stanbridge
—Jos truck driver r 711 Chain

Kaiser Frazer
BOYER MOTORS INC.
Kaiser-Frazer Henry J
Sales and SERVICE
624 W. AIRY ST. Norristown Pa.
TEL. NO rristown 8-7500

THE SCHALL COAL CO.
FAMOUS READING ANTHRACITE
Office and Yard GEORGE and STERIGERE STS.
Tel. NO rristown 5-0725

CLAYTON L.
BROWN
REAL ESTATE
APPRAISALS
41 E. MAIN ST. Tel. NO 8-3400

Lehman
—Jos H (Marian L) truck driver Norristown State Hosp r 17 E Elm
—Katharine L h 532 Stanbridge
—Mary wid Harry L h 523 Norris
—Wm C real est 524 Swede r 532 Stanbridge
Lehr H E h 824 W Main
Leibbrandt Albert W (Ethel E) prntr Beaver Press h 806 Swede
—Margt H sec r 836 Stanbridge
—Paul L (Margt M) mach h 836 Stanbridge
—& Royer (Wm A Leibbrandt, Jeremiah A Royer) bakers 543 Swede
—Wm r 210 W Freedley
—Wm A (Jennie M) (Leibbrandt & Royer) h 519 George
—Wm S lab r 519 George
Leiby Denton W (Miriam) driver-slsmn h 819 Noble
—Peter B (Mary J) h 215 Chain
Leichel Paul A (Amelia) h 28 Colonial av J'ville
Leichthammer Frank bread broker 629 W Main h do
—Frank O (Margt N) agt Met Life Ins Co h 36 Hartranft av Coleston
—V Evelyn tchr Thos J Stewart Jr High Sch r 629 W Main
Leidenberger E linemn Phila Elec Co r Linfield
—Nancy S Mrs ofc sec Wright, Mauck, Hawes & Spencer r Royersford
Leidy Lillie M clk h 323 Cherry
Leigh Geo (Susan) linoleum layer Girvan Linoleum Shop r King of Prussia
Leiser Ruth L r 1509 Plymouth blvd Curren ter
Leister Ambrose bodymn Lee Templeton Motor Co r RD 3
—H D caretkr Stewart Memorial Armory r RD 1
—Hannah wid David r 738 Chain
—Jennie A wid Howard h 2076 W Main J'ville
—Maude C tchr r 1604 Locust
—Oliver lab Pa Dept of Hwys r Obelisk
—Ralph formn Phila Elec Co r Schwenkville
Leitenberger Mary r 1651 Markley
Lelli Anthony (Rose) lab Norristown Magnesia & Asbestos Co h 560 E Main
—Anthony jr, USA r 560 E Main
Lemisch Saml meat ctr Food Fair Inc r Philadelphia
Lemon Anna wid Frank r 418 E Main
—Jasper E (Ada H) slsmn Continental Baking Co h 205 Hancock av Coleston
Lenahan Beatrice r 672 George
Lenart Julius F (Frances T) plmb r 210 Coates B'port

LENHARDT ELGIN H (Esther G) district agent The Travelers Insurance Co office 52 E Penn tel NO 5-3317 h 1637 Sheridan la Jeffersonville—See page 31 Buyers' Guide and back cover

LENHARDT OLIVER F sales representative The Travelers Insurance Co office 52 E Penn tel NO 5-3317 r 1637 Sheridan la Jeffersonville
Lenhart Albert steel wkr r 543 E Main
—Clarence prsmn Lenhart Press r Skipback pike RD 3
—Edythe J clk Lenhart Press r Collegeville
—John J (Cath V) rubber press opr h 244 Jacoby
—Jos S (Gertrude) ordermn Phila Elec Co h 220 W Penn
—Josephine fcty wkr r 543 E Main
—Michl J wool mill mach opr r 244 Jacoby
—Nicholas (Rose) store kpr h 543 E Main
—Press (Willard T Lenhart) prntrs 245 Lafayette
—Theresa fcty wkr r 543 E Main
—Thos E sta atndt r 543 E Main
—Willard T (Ethel) (Lenhart Press) r Skipback pike RD 3
Lent Geo ice cream mkr Hannaway & Gordon Ice Cream Co r 414 Queen Spring City
Lentz Harry C wtchmn Court House r W Manyunk
—John Rev (Stella E) h 123 Montgomery av Coleston
—Raymond H (Marian M) tech eng h 11 Hartranft av Coleston
Lenzi Anthony (Eva) lab h 3 Diamond av Blk Horse
—Arth J (Josephine M) electn h 1208 Ridge rd Blk Horse
—Carman (Anna) formn h ws 365 Manor av 9 n Blk Horse
—Chas (Congetta) mtcemn h 209 Diamond av Blk Horse
—Graney (Mary M) brick wkr r 552 E Main

Peoples Cleaners & Dyers
Montgomery County's Most Modern Cleaning Plant
573 EAST MAIN ST. TEL. NOrristown 5-0191

Lenzi
—Helen twister r ws 365 Manor av 9 n Ridge rd Blk Horse
—Louis lab r 3 Diamond av Blk Horse
—Margt N opr r 7 Chestnut Mogeetown
—Michl (Sallie) ship clk h 7 Chestnut Mogeetown
—Ralph lab h 228 Kelly's la Blk Horse
—Ralph M fibre wkr r 209 Diamond av Blk Horse
—Richd J (Anna Marie) ball player h 1203 Astor
—Ronald A, USA r 209 Diamond av Blk Horse
—Salvatore J (Elena M) constn wkr r 227 E Marshall
—Yolanda Y r ws 365 Manor av 9 n Ridge rd Blk Horse
Leonard Abbie B slswn D M Yost Co r 806 DeKalb
—Agnes bkpr Stern's r Conshohocken
—Aloysius (Mary) lab h 1207 Swede
—Benj F (May R) condr h 204 Haws av
—Eva sorter Norristown Damp Wash r 900 E Hector
—Jas atndt Phila Elec Co r 205 W Main
—Jas lab Phila Elec Co r Lincoln Hotel
—Jos P pntr Norristown State Hosp r Old Arch rd
—Margt E fcty wkr r 1207 Swede
—Mary L Mrs tchr B'port Jr-Sr High Sch r 825 DeKalb
—Richd F clk Acme Market r 144 Liberty av J'ville
—Ruth E clk Economy Cut Rate Stores r Conshohocken
—Wm M (Mary L) mach r 825 DeKalb
Leopold Wm (Hausner & Leopold) r 2001 W Main J'ville
LePera Jas R (Mary C) lab (Conshohocken) r 243 Diamond av Blk Horse
Lepo Jos (Pauline) mtcemn h 828 Haws av
Lepore Frank (Mary) emp L Frank Markel & Sons r 318 Jefferson
LePore Anthony (Seda) steward Mutual Beneficial Society h 453 E Lafayette
—Jemma emp L Frank Markel & Sons r Ambler
Lepre Alf studt r 354 Fairfield rd Blk Horse
—Eleanor L sec L Frank Markle & Sons r 354 Fairfield rd Blk Horse
—Jeanette emp L Frank Markle & Sons r 354 Fairfield rd Blk Horse
—Rosario (Minnie) lab h 354 Fairfield rd Blk Horse
Lerch Edw (Clara C) tool mkr h 7 S Schuylkill av J'ville
—Kath E wid Bernard h 9 S Schuylkill av J'ville
—Wm mach r 9 S Schuylkill av J'ville
Leroy Delray gas sta Shaw & Heavner r 143 Rosemont av
LeRoy Wayne W (Mildred R) mech h 143 Rosemont av
Lesher Emma Mrs marker Norris Laundry Co r es Potts av J'ville
—Mary E photog's asst Bussa Studio r 310 Francis av Coleston
—Raymond P (Winifred) brkmn h 310 Francis av Coleston
—Sam sta atndt Earl J Donley r Evansburg
—Wm W sta atndt Gulf Service Station r Potts av RD 2
Leslie Chas slsmn Mrs Russo's Inc
—Roy bottler Adam Scheidt Brewing Co r 231 W Main
Lesser Louis serv mn Sears, Roebuck & Co r Philadelphia
Lessig Edw A tire wkr r 611 DeKalb
—Lena B wid Harry H h 611 DeKalb
Lester Edw J (Josephine) tire wkr h 706 Moore
Leszczynski Stanley J (Frances) bundler (B'port) h 338 Coates B'port
Leuliette Harold T mgr Universal Concrete Pipe Co r Havertown
Levan Laura J slswn S S Kresge Co r Conshohocken
LeVan Virginia sorter Norris Laundry Co r 108 Cedar av Conshohocken
Levengood Chas D (Lizzie M) h 1010 W Marshall

LEVENGOOD DAIRY FARMS
LAWRENCE J YURICK mgr
MILK & DAIRY PRODUCTS
Office and Plant
199 W Spruce cor Cherry
tel NO 5-3555
See page 18 Buyers' Guide

Leventhal Wm (Susan) (Penn Beauty Salon) h 152 W Main
Levering Albert (Alice M) mech h 1035 W Airy
—Caroline V h 1006 W Main
—Geo B (Mae M) wtchmn h 203 Chain
—H driver Phila Elec Co r Abrams rd RD 1
—John F (Mabel I) lab h 652 Corson
—Kathryn M clk Prothonotary's Office r 1006 W Main

SHANNON
COAL
COMPANY
A. C. FLAD
Prop.
FUEL OIL
Anthracite
and
Bituminous
Coal
COKE
Tel.
NOrristown
5-3953

TAXI
RADIO
TAXI
NOrristown
8-1718
RADIO
TAXI
NOrristown
8-1718

JAMES J. CARR
REAL ESTATE - INSURANCE
Tel. NOrristown 8-0427 402 DeKalb St.

Levering
—Mary A Mrs clk McDivitt's Pharmacy Inc h 824 W Main
Levin Irvin (Goldie) r 213 Noble
—V Herbert (Florence) chiropodist 101 W Main h 1424 Harding blvd
Levinsky Stanley M atndt Norristown State Hosp r 1004 DeKalb
Levirrie Elda nurse Sacred Heart Hosp r Bethlehem
Levis Jas P (Mary A) h 655 Kohn
—Jos H (Regina M) rubber mldr h 516 Barbadoes
—Jos L r 516 Barbadoes
Levy Edna clk Six O'Clock Food Inc r 1110 DeKalb
—Jacob clk h 1003 W Main
—Saml clk Norristown Poultry Market r 1209 Astor
Lewandowski Theresa clk Schuylkill Valley Grocery Co Inc r Conshohocken
Lewis Anna E clk Lee's r Collegeville
—Anna L wid Park E h 505 W Main
—Annie domestic r 329 E Chestnut
—Benj F sta atndt Benj H Lewis r 1902 3d, Coleston
—Benj H (Lena C) gas serv sta 1701 Markley h 1902 3d, Coleston
—Chas E, USA r 1902 3d, Coleston
—Chas H (Nellie V) h 1421 Pine
—Dio L (Laura N) slsmn Chas W Mann Motor Co h 911 W Marshall
—Dry Goods (Mrs Helen L Patterson) dry gds 601-603 W Marshall
—E May wid Isaac D h 23 W Chestnut
—Earl E mgr meat dept Curwin S Schlosser r 231 Main
—Earl L (Cecilia M) atndt Norristown State Hosp h 1202 Green
—Eliz M prntr r 519 Astor
—Emily C wid Albert R smstrs h 300 W Freedley
—Emily L clk r 1902 3d
—Emma Mrs h 1112 W Marshall
—Geo W (Mary C) (Dependable Printing Co) h 1427 Willow
—Gilbert (Eleanor K) lab (Phoenixville) r 609 Green
—Goldie hsekpr Montgomery Hosp r 620 Green
—Harry B (Abbie L) driver B'port Taxi h 709 Cherry
—Hattie P r 1650 Hartranft dr J'ville
—Helen E bkpr Schall Coal Co r 331 Sterigere
—J Edw driver Bearoff Bros r 1211 Willow
—Leon T county court reporter Montgomery County r North Wales
—Leroy dir of vocational Norristown School Dist r 630 Selma
—Marie Mrs clk Montgomery County Desertion Probation Office r Hughes pk
—Marie C ticket clk P&WRR Co r Upper Darby
—Mary H wid Isaac L maid h 1055 Willow
—Mattie wid John M h 1429 Powell
—Maud N bkpr Lincoln Battery & Tire Co r 23 W Chestnut
—Milton L (Edna) USA r 211 E Brown
—Phoebe r 1000 Swede
—Reuben M purch house asst Norristown State Hosp r 313 E Union Nanticoke
—Saml (Helen E) bus opr Schuylkill Valley Lines Inc h 331 Sterigere
—Stanley A tchr Bridgeport Junior-Senior High sch r Philadelphia
—Theo D (Mary F) (Valley Forge Taxi Service) r 513 Astor
—Wm H (Geneva W) truck driver h 620 Green
—Wm T mech Grater Bodey Co r North Wales
—Willie M domestic wkr Norristown State Hosp r 329 E Chestnut
Lex Florence tchr Holstein St Public Sch r Philadelphia
Licata Angeline M r 502 Moore
—Gerald (Ida) prsr h 370 E Penn
—Gussie wid Michl h 367 Moore
—John (Frances) lab h 502 Moore
—Jos (Cath) gro 1201 Arch h do
—Paul (Genevieve) clk Jos Licata r 347 E Penn
—Paul prsr Norris Cleaners & Dyers r 502 Moore
—Paul V (Marie R) tire mkr h 217 E Wood
—Paul W (Genevieve M) gro r 347 E Penn
—Salvatore M (Dorothy T) liquid petroleum opr h 2 Rosemont av
Licivinko Boleslew wtchmn Wildman & Swartz Inc r 315 E 8th av Conshohocken

JAY GRESS, INC.
CITIES SERVICE
AUTHORIZED DISTRIBUTOR
Gasoline — FUEL OIL — Lubricants
P. O. BOX 425 Tel. NOrristown 8-2984

Licwinko Edw bus opr Schuylkill Valley Lines Inc r Conshohocken
—Harry (Lydia) mtcemn h 27 W Rambo B'port
—Jos (Bertha T) lab Evans & Roberts Inc h 31 Rosemont av
LIEBMAN JOSEPH pres B E Block & Bros Inc h Merion
LIEBMAN MORTON L (Mary) asst genl mgr B E Block & Bros Inc h 1419 Boyer rd Curren Terrace
Liggett Bessie I r 712 George
—Maude A tchr Elmwood Private sch h 712 George
Light Benj M (Mary E) plmb h 1847 Markley
—D Sterling (Dorothy) mill wkr h 2240 DeKalb
—Fannie P Mrs matron Court House r 545 Corson
—Harry J (Ann M) carp h 26 E 4th apt 4, B'port
—Hattie Mrs fcty wkr h 746 Roosevelt av
—Jas V (Audrey L) chauf h 551 George
—Russell driver B'port Taxi r Trooper
—Russell R jr (Bridgeport Taxi) h 356 Prospect av B'port
—Stella A wid Leonard C h Walnut la
—Wm B appr plmb Lawrence M Davies r 1847 Markley
—Wm I (Isabel M) electn h 640 Kohn
Lightcap Chas r 1316 DeKalb King Manor
—Geo A lab Pa Dept of Highways r Limerick
Lightkep Alan H studt r 1535 DeKalb
—Anna B wid Walter F h 519 W Lafayette
—Harry (Cora F) carp h 1535 DeKalb
—M Eliz sten Mfrs Assn Penn Casualty Ins Co r RD 4
—Russell S clk Drugstore r 1224 W Airy
—W Edwin transcriber County Commissioners Office r RD 2, Conshohocken
Lilley Edw J tchr Eisenhower Senior High sch r RD 7, Lancaster
—Norman H (Erika) clk r 749 Astor
Lillian's Beauty Salon (Lillian M DeCarlo) 222 W Main
Lillie Marie restr wkr r 511 Norris
Lilly Chas condr PRR r 200 Conshohocken rd Blk Horse
Limeburner J E Co, Harry Whitney Firth mgr opticians 312 DeKalb
Lincoln Abraham Public School, Miriam Bennet prin 559 Noble
LINCOLN BATTERY & TIRE CO, Stacy H Worthington pres-treas Martha E Worthington sec Goodrich tires and batteries, automobile accessories 215 West Main tel NO 5-2940
—Cleaners & Tailors (Saml S Stahl jr) 410 Barbadoes
—Holland Jean Mrs tchr Holland sch r Germantown Pike
—Hotel (Russell L and Curtis O Campman) 201-205 W Main
Lindeman John Paul pasteurizer Nelson Dairies Inc r 134 Chester Pike
Linden Maurice E (Earlene) senior asst phys Norristown State Hosp h 1762 Sterigere
Lindenmuth Saml J r 139 W Penn
—Thelma waitress Valley Forge Hotel r 753 Haws av
Linderman Ambrose cabtmkr r 1025 Swede

LINDERMAN R D CO
RALPH D LINDERMAN
REAL ESTATE
REALTOR
INSURANCE
PRUDENTIAL FARM MORTGAGES
Office
15 E Airy
tel NO 8-1814
See page 44 Buyers' Guide and front cover

LINDERMAN RALPH D (Gwendolyn J) (R D Linderman Co) h 1633 Sheridan lane Jeffersonville—**See page 44 Buyers' Guide and front cover**

Lindgren Francis J (Mary L) writer r 721 W Lafayette
Lindner Vincent A announcer WNAR r Wayne
Lindsay Robt formn Nelson Dairies Inc r RD 2, Collegeville
—Willard (Lucy E) chem r 364 E Airy
Lindsey Joshua (Lola) lab h 417 E Oak
Liney Chas A (Eliz) mtcemn Norristown Times Herald h 820 W Marshall
Linfante Anna wid E Nicholas h 1413 DeKalb
—Anthony M studt r 363 E Main
—Armand (Felecia) (Linfante's Light Lunch) h do

MYERS DRUG STORE
Prescriptions Filled
TEL. NOrristown 8-0637
328 DeKALB ST.
WE DELIVER

Drink
NOrristown 5-7306
"BUD" CHARLES H. SCHIELE, JR.
Beverage Distributor
— BEER —
— SODA —
520½ GREEN

HERTZ DRIV-UR-SELF SYSTEM
CARS and TRUCKS FOR HIRE
300 W. ELM STREET
Tel. NO 8-8450

Linfante
—Armand clk Tax Lien Dept County Commissioner's Office r 370 E Penn
—Florence fcty wkr r 1413 DeKalb
—Gloria sten r 1413 DeKalb
—Hugo J (Linfante's Sandwich Shop) r 1413 DeKalb
—Kathryn D slswn Morley's r 1513 Arch
—Olga A (Linfante's Sandwich Shop) r 1413 DeKalb
—Raymond mach opr (Phila) r 1413 DeKalb
—Silvio (Henrietta) (Linfante's East End Pharmacy) h 368 E Main
—Vincent J (Mary J) truck hlpr Tose Inc h 118 3d, B'port
Linfante's East End Pharmacy (Silvio Linfante) 368 E Main
—Light Lunch (Armand Linfante) 363 E Main
—Sandwich Shop (Hugo J and Olga A Linfante) 200 W 2d, B'port
Lingenfelter Wm (Helen G) USN r 521 Prospect av B'port
Link John lab Penna State Highway Dept r Perkiomenville
—Mary switchboard opr Montgomery Hosp r 204 Burnside av J'ville
Linkenhocker Eleanor H Mrs slswn Chatlin's Dept Store r 202 Chain
—Roy L (Ethel G) custom farmer h 2042 W Main J'ville
—Walter N (Eleanor H) driver-slsmn h 202 Chain
Linsenberg Anna wid Herman h 215 W Brown
Linsenbigler Clair mech Bosler J Ralph r Rawns
—Harry F lab r 217 W Airy
—Harry L (Mary E) set-up mn h 217 W Airy
Linsky I J (Penn Fabricators) r Philadelphia
Lintz Herbert L (Kathryn A) electn h 755 Astor
Liotta Margt sec (Phila) r 218 Summit
—Margt wid Jos h 218 Summit
—Salvatore wldr r 218 Summit
—Vincent r 218 Summit
Liotto Jos driver Evans & Roberts Inc r RD 1, Bridgeport
Lipp Albert pntr Norristown State Hosp r Valley Forge rd Worcester
Lippert Walter (Norma P) mach h 207 Francis av Coleston
Litka Clara L wid Herman S h 2167 W Main J'ville
—J Lawrence (Irene E) farmer h 2159 W Main J'ville
Litti Anna Mrs r StJoseph's Protectory
Little Brown Jug (Frank Monastero) tavern 105 W Brown
—Mable M r 517 George
—Nick's Tavern (Nicholas DiNolte, Philomena Iannelli) 255-257 E Main
Littlefield Russell E (Bonnie R) (Tire Sales Co) h 1516 Powell
Littlejohn Oscar (Marian T) mill wkr h 213 E Basin
Livelsberger Ralph I (Anne T) mgr Hanover Shoes r 816 Arch
Lively Sarah kitchen wkr Montgomery Hosp r 1224 Green
Livergood Gerald D asst acct Pa State Field Acctg Serv r RD 3
—Wm D (Lavinia) mach opr h 663 Corson
Livers Jas N (Grace I) carp's hlpr h 1112 Willow
—Lawrence A (Barbara) mech r 1112 Willow
Livezey Jesse F clk h 1221 Linwood av
—Mabel Z Mrs ins 325 Swede h Washington Square Heights
Livingood Byron H (Margt A) poultry tech (Philadelphia) h 416 Warren
Livingston Andrew lab (Ivy Rock) r 1068 Powell
—Beatrice atndt Norristown State Hosp r Rahway av
—Jas F (Emma R) cainer instr h 542 Barbadoes
—Jerry weaver Am Asbestos Textile Corp r 631 Cherry
—Mazalean R atndt Norristown State Hosp r 20 River Front
—Virginia L atndt Norristown State Hosp r 216 E Spruce
—Willie (Loula) lab (Ivy Rock) h 1068 Powell
Livingstone Jack mixer Phila Textile Finishers Inc r 319 E Basin
Llewellyn Cath E wid John C newsdlr 501 Swede h 503 do
—Frank dist supvr Philadelphia Elec Co r Pottstown
—Isabel M charge atndt State Hosp r do
Lloyd Mary opr Norristown Dress Co r 516 Chain
—Raymond W supvr of agricultural education Montgomery County Schs r 622 Juniper Quakertown
—Thos Lewis jr (M Hilda) 3d ward councilman Boro of Norristown h 18 E Elm
—Warren G fdry wkr h 360 W Main
Lloyde Anna atndt Norristown State Hosp r Jeffersonville
Loader Alf H (Kathryn) sls clk h 1217 Swede
—Eric J canvasser r 1217 Swede

NORRISTOWN-PENN Trust Company EST. 1888
Member Federal Deposit Insurance Corporation
Member Federal Reserve System

Lobasso Angeline L clk Adam Scheidt Brewing Co r Philadelphia
Lobb Alf O slsmn Hanover Shoes r 1026 Cherry
—Chas asst boys' dir YMCA r 1026 Cherry
—Chas F (Minnie) lab h 1026 Cherry
—Chas W (Cea) mach h 1520 Powell
—Chas W studt r 1026 Cherry
—Donald T (Beatrice C) mach h 629 Kohn
—Eug (Florence) clk h 19 Rosemont av
—Eug J (Mary C) mach formn h 836 Cherry
—Fred E, USN r 1026 Cherry
—Gerald W (Eliz M) bus opr Schuylkill Valley Lines Inc h 23 Rosemont av
—Jos ship clk r 836 Cherry
—Lloyd N (Pauline K) tool mkr h 215 Buttonwood
—Lula R wid Edw S h 15 W Oak
—Mary K charge atndt State Hosp r do
—Paul clk r 15 W Oak
Lobella Jos L r 669 Moore
Lochetto Anthony clk County Recorder of Deeds Office r RD, Ambler
Lock Fredk driver Fairlawn Store r 1531 Arch
—Harry R (Helen E) h 1531 Arch
—Janet clk r 1531 Arch
—Mary wid Chas J domestic r 522 Haws av
Lockard Wm clk County Recorder of Deeds Office r Cheltenham
Lockhoff Donald M (Nancy J) lab h 516 Cherry
—Fred J (Lucilla E) lab h 422 Barbadoes
—Leon (Eleanor) fcty wkr h 21 E Marshall
—Victor hlpr Stern Furniture Co of Norristown r 442 Barbadoes
Locklin Marvin (Agnes) prsmn h 609 Walnut
—Eleanor wid Allen h 529 Astor
Lockwood Francis W pntr Norristown State Hosp r Miquon
Lodge Frank J trainmn (Phila) r 1404 Arch
—Geo jr (Jennie E) paymaster h 1222 W Marshall
—Lewis G insp r 1222 W Marshall
Loeb Bernard slsmn Stroehmann Bros Co r 629 Stanbridge
—Evelyn M Mrs tchr W Norriton Cons PS r 111 W Wood
—Lee H fcty wkr r 834 Haws av
—Robt (Evelyn) bakery wkr h 111 W Wood
Loeffelhardt Otto brewer Adam Scheidt Brewing Co r Philadelphia
Loesch Gustav K (Linda S) banker (Phila) h 554 Hamilton
—Linford K studt r 554 Hamilton
Loeser Walter R (M Olive) clk h 217 E Fornance
Lofquist Alden A (Amelia M) pres Norristown Magnesia & Asbestos Co h 1508 Plymouth blvd Curren Ter
—Alden A jr USAF r 1508 Plymouth Curren Ter
—Derek M studt r 1508 Plymouth blvd Curren Ter
Logan Blanche S wid Morris M h 1613 Locust
—Carmella wid Saml h 342 Coates B'port
—Edw S (Peggy) h 348 Prospect av B'port
—Jos (Margt M) whsemn Schuylkill Valley Grocery Co Inc h 160 Liberty av J'ville
—Margt Mrs opr B'port Pants Co r 348 Prospect av B'port
—Margt Mrs slswn Singer Sewing Mach Co r 216 W Wood
—Michl whsemn Schuylkill Valley Grocery Co Inc r 101 Summit Swedeland
—Patsy A driver Tose Inc r 342 Coates B'port
—Peggy Ann ofc sec Kohl & Barrett r 216 W Wood
Logans Major (Gwendolyn) driver h 918 W Main
Logrip Francis scraper Sandler's
—Francis P (Kath L) pntr h 614 Moore
—Frank C (Pauline V) barber 211 W Main h 150 W Penn
—Jos L (Margt) meat ctr h 619 Violet
—Marian A Mrs hosp wkr (Phoenixville) h 9 E Blackberry al
—Mary tel opr r 274 E Main
—Michl D h 274 E Main
—Michl J (Kathryn E) truck driver Sandler's h 525 E Airy
—Rose mill hand r 274 E Main
Logrippo Anthony (Mary) ofc sec Norristown Rug Mfg Co h 135A Trooper rd J'ville
—Felix (Mary) (Norristown Rug Mfg Co) h 135 S Trooper rd J'ville

Good Wood to Work With
Tel. NO 5-0278
Norris Lumber Co.
Lumber

FRANK H. BOVE
Real Estate
Insurance
Mortgages
FOREIGN EXCHANGE
MONEY ORDERS
STEAMSHIP AGENCY
24-HOUR AUTO TAG SERVICE
400 De Kalb St.
Tel. NO rristown 5-3311

CHATLIN'S
"Famous For Famous Brands"
Tel. NO 5-2000 MAIN and MILL STS. NORRISTOWN

Plenty of Electricity and Gas is Ready For Your Every Need . . . Now and in the Future
Philadelphia Electric Company
212 DeKALB STREET

Logrippo
—Frank (Lena) mgr Norristown Rug Mfg Co r rear 135 S Trooper rd J'ville
—Jas (Rose) rug mfr h 135B S Trooper rd J'ville
—Lillian T instr r 352 E Main
—Vincent (Rose) ship clk Norristown Rug Mfg Co r Trooper
Logue Anna wid David r 614 DeKalb B'port
—Jos, USA r 117 W 2d, B'port
—Leo (Rose) millwright's hlpr h 117 W 2d, B'port
Lohr Bryant F (Helen) lab h 1029 DeKalb
—Newton carp Earl R Kutz r Conshohocken
Loisch Fred A truck gdnr Norristown State Hosp r Philadelphia
Lombardi Antonio (Fara) lab Norristown Magnesia & Asbestos Co h 606 Moore
—Francis (Rose) USN r 211 E Main
—Julius (Frances) truck driver h 619 E Oak
—Mary fcty wkr r 545½ E Main
—Michl (Caroline) h 545½ E Main
Lombardino Michl lab h 125 S Trooper rd J'ville
Lombardo Angelo (Anna) h 335 E Main
—Eliz knitter Wildman & Swartz Inc r 335 E Main
—Frank A mech London Motors Inc r 1416 Arch
—Gilbert M (Clara) supvr (Phila) h 202 Summit
—Jos (Eliz) laundromat 335 E Main r do
—Josephine M sec to Felix Logrippo r 1416 Arch
—Lena atndt Norristown State Hosp r 6608 Lotus rd Philadelphia
—Lillian textile wkr (B'port) r 335 E Main
—Lillian T r 1416 Arch
—Michl J lab r 1416 Arch
—Paul staff supt Baltimore Life Ins Co r Plymouth Valley
—Salvatore (Lena) lab h 1416 Arch
London Harold C threader American Screw Co h 562 Hamilton
LONDON MOTORS INC, Morris Gold pres E F Woodhead v-pres Chrysler & Plymouth Motor Cars office and garage Washington and Markley sts tel NO 5-7525—See page 5 Buyers' Guide
—Sol soda dispenser Sun Ray Drug Co r Philadelphia
Long A Louise studt r 917 Swede
—Alice L Mrs lndry wkr Norristown State Hosp r 1019 Green
—Alice N Mrs exec dir YWCA h 1636 Williams way J'ville
—Carl (Thelma) auto mech Myers Motor Co Inc h 525 Buttonwood
—Doris E mach opr r 742 Chain
—Eliz K sten r 821 George
—Elwood J (Helen E) formn Walter D Wood Inc h 1630 Powell
—Elwood J jr, studt r 1630 Powell
—Florence Mrs h 742 Chain
—Frank C (Mary) USA r 742 Chain
—Geo E jan Court House r W Ardmore
—Geo M, USN r 200 Forest av
—Gum (L & G Sanitary Laundry) h 524 DeKalb
—Harold R (Dorothy O) linemn Municipal Garage h 510 W Lafayette
—Howard railroad wkr r 510 W Lafayette
—Isabel clk h 928 W Main
—Isabel C h 928 W Main
—Jacob K (Florence E) plater American Screw Co h 200 Forest av
—Jacob N (Jessie A) coater opr h 2036 Clearview av J'ville
—Jas D, USN r 917 Swede
—Jas H (Joan) elec wkr h 517 Buttonwood
—John C (Eliz W) threader opr American Screw Co h 821 George
—John E (Margt O) mach h 1011 W Airy
—John F, USN r 200 Forest av
—John N studt r 1636 Williams way J'ville
—John W (Cath) lab h 315 Fairfield rd Blk Horse
—John W (Alice L) lab h 1019 Green
—Marion E h 218 Stanbridge
—Marjorie A clk r 218 Stanbridge
—Olive E anesthetist Montgomery Hosp r Conshohocken
—Oscar C (Ella B) h 917 W Marshall
—Robt W tchr Eisenhower Senior High sch r 2301 Haverford rd Ardmore
—Saml J tire mkr h 752 George

DANIEL S. JOHNSON
Realtor — Insurance
SWEDE and PENN STS. Tel. NOrristown 8-0232

Long
—Vincent (Hilda) teller People's Natl Bank of Norristown h 1851 Markley
—Wm H r 127 Selma
—Wilmer H Rev (Mary D) pastor Trinity Reformed Church h 917 Swede
—Wilson N hlpr r 2036 Liberty av J'ville
Longacre Caroline F drsmkr 1501 Arch h do
—Charlotte R wid David A h 1770 W Main J'ville
—Donald R (Mary R) h 1770 W Main J'ville
—Edwin (Beatrice) dairymn Nelson Dairies Inc r 124 Hartranft
—Eliz F drsmkr 1501 Arch r do
—John B (Florence M) wldr McCarter Iron Works Inc h 36 E Main
—Wilbur (Claire) plmb h ws Lawn av 1A s W Main st J'ville
Longaker Rosalie h 611 Swede apt 305
Longenecker H Donald r 2008 DeKalb Grandview Heights
—Howard J (Mary E) h 2008 DeKalb Grandview Heights
Longnaid David D dir Montgomery County Planning Comn r Bryn Mawr
Longo Anthony h 18 Rosemont av
—Chas lab r 42 Ross Mogeetown
—Salvatore (Angeline) lab h 42 Ross Mogeetown
—Salvatore jr (Irene F) woolen mill wkr r 435 Bush B'port
—Valentine G (Rose) supvr h 902 W Marshall
Longshaw Geo J caretaker Penna Dept of Highways r 105 Railroad av Glenside
Loos E Norris (Elsie M) locksmith and auto uphol 563 Haws av h do
—Edwin C farmer h ns W Main 3 w Potts av J'ville
Loose Albert S (Eliz) lab h 810 W Airy
—John L (Emma) lab h 810 W Airy
—Wm B agt Home Life Ins Co of America r Miquon
Lopatto J S mgr Commercial Credit Corp r RD 3
Lopello Dolores, IBM opr Schuylkill Valley Grocery Co Inc r 104 W 5th, B'port
Lopez Laurel nurse Montgomery Hosp r 522 Chain
Lopper Herbert F (Flora) hlpr McCarter Iron Works Inc r Collegeville
Lopresti Ann opr True Form Corset Co r Volpe rd
—Anthony F shipping American Screw Co r Volpe rd
Lord Ann nurse's aid Montgomery Hosp r 1206 Harding blvd
—Jos T (Ann M) sta installer Bell Tel Co h 1206 Harding blvd
—Layton (Grace) driver r 670 Astor
—Paul A (Jean B) h 301 DeKalb apt 6, B'port
Lorenski Dewey (Margt P) millwright h 130 W Marshall
Lorish Edwin L lab (Valley Forge) r 1004 Stanbridge
Lorraine Apartments 833 DeKalb
—Loss Paul (Margt) truck driver h 910 W James
Lotz Eleanor sten-clk Montgomery County Institution Dist r Lansdale
—Eliz Mrs r StJoseph's Protectory
Lou-Belle Frocks, Albert Felsher mgr 50 E Main
Louden Barbara B serv wkr Norristown State Hosp r Centre Sq
Lougharn Florence B Mrs r 138 W Main
—Harry countermn h 138 W Main
Loughery David E (Dorothy N) paper wkr r 745 Chain
—Elwood (Rose A) h 32 W Basin
—Georgiana h 21 E Elm
—Harold (Cath) h 22 Crooked la B'port
—Kenneth P (Sarah I) carp h 1042 Powell
—Sarah J h 1344 Powell
Loughin Arth F jr (Mary Agnes) bus opr h 208 E Elm
—Mae Mrs r 1218 W Airy
—Uldine clk r 1007 W Main
—Wm lab r 1007 W Main
—Winfield (Mayme) formn r 1007 W Main
Loughlin Lawrence E mill wkr r 103 W 5th, B'port
—Lawrence J (Grace H) steel wkr h 103 W 5th, B'port
—Phyllis studt nurse r 1301 Powell
—Richd R (Cath E) studt r 106 Selma
—Russell W (Gertrude N) driver Armour & Co h 106 Selma
—Shirley J sten-clk Norristown State Hosp r 106 Selma
Loughran Anna Marie studt nurse r 510 Mill B'port
—Geo A (Anna V) tchr h 510 Mill B'port

Alan Wood COKE
The Modern Domestic Fuel
High Carbon
Low Ash
More Heat
Less Waste
ALAN WOOD STEEL COMPANY
COKE and CHEMICALS DIVISION
Main Office CONSHOHOCKEN, PA.
Plant SWEDELAND, PA.
PHONE
NOrristown 8-4800
REPRESENTATIVE DEALERS LOCATED EVERYWHERE IN EASTERN PENNA. SOUTHERN N. J. DELAWARE and MARYLAND
Alan Wood COKE

JOHN J. CORSON
REAL ESTATE — INSURANCE
33 W. MAIN STREET Tel. NO rristown 5-8585

Loughran
—Margt M studt r 510 Mill B'port
Loukidis Geo C (Despina) tailor Geo Loukidis h 201 Noble
—Harry, USA r 201 Noble
—Molly hairdrsr r 201 Noble
Louser Kath E dietn State Hosp r 725 Walnut Lebanon
Loux Creston M (Josephine) drftsmn r 1332 W Main
—Eileen T tel opr Norristown State Hosp r 1120 Markley
—Eliz bander and folder Wildman & Swartz Inc r 917 W Lafayette
—Harold G (Anna K) asst genl mgr Schafer's Dry Cleaners & Launderers h 312 Trooper rd J'ville
—Hiram asst mgr Met Life Ins Co r Lansdale
—Jennie E wid Andrew W h 917 W Lafayette
—Lois fcty wkr r 917 W Lafayette
—Merald A (Helen) mtcemn Adam Scheidt Brewing Co r 917 W Lafayette
—Myra A wid Wm D h 521 Swede
—T Wayne (Dorothy M) lndry mgr h 28 Hartranft av
—Titus S (Florence H) supt Norris Laundry Co r 41 Liberty F'ville
Love Albert (Cath) meat mgr A & P Super Market h 919 W Airy
—Chas H (Doris J) clk h 424 W Marshall
—Chas J (E Jane) production mn h 1942 W Marshall J'ville
—Chas W fdry wkr r 541 Astor
—David D (Annie E) USN h 101 W 2d, B'port
—Laura B welter Wildman & Swartz Inc r 560 Kohn
—Leroy bar tndr Mom's Tavern r 356 W Main
—Leroy W (Margt) bar tndr h 541 Astor
—Margt slswn S S Kresge Co r 541 Astor
—Margt Mrs slswn Novell's Inc r Trooper
—Mildred S wid Jas M h 2102 Coles blvd Coleston
—Norris B (Marion C) h 631 Kohn
—Norwood D (Kathryn) asst supt American Screw Co h 1626 Powell
—Richd M studt r 2102 Coles blvd Coleston
—Roy B mgr Holland Furnace Co r 110 Whitehall rd J'ville
—Roy W (Laura B) lab h 560 Kohn
—Ruth sec r 2102 Coles blvd Coleston
LoVerde Fanny opr True Form Corset Co r 741 Sandy
—Jos R (Fanny L) lab h 741 Sandy
Loveson Jack lab r 319 E Basin
Lovett Jas A (Margt E) shirt ctr h 1511 Powell
—Jas A jr (Elaine E) mtcemn h 552 Green
—John R studt r 1511 Powell
—Wm (Susan) h 231 E Fornance
—Wilmer M purch agt Montgomery Hosp r Sunset av, E Norriton Township
Lowe Anthony A clk r 1121 Markley
—J Francis slsmn r 1121 Markley
—Jos A clk r 1121 Markley
—Mary G wid Jos A h 1121 Markley
—Ralph E (Helen M) clk h 422 Bush B'port
Lowell Danl Lee mech London Motors Inc r 915 Thomas
—Violet M r 1040 Powell
Lower John E (Anna M) collr h 534 Kohn
Lowery Saml D r 826 W Marshall
—Shirley A tchr Jos K Gotwals Public sch r Bryn Mawr
Lowman Wm (Minnie) h 501 Swede
Lowrie Jas B (Louisa F) h 552 Stanbridge
—John F (Cath) appliance serv mn Philadelphia Electric Co h 1008 W Airy
—Wm (Jane M) stock room clk h 201 Hancock av Coleston
Loyal Order of Moose, Norristown Lodge No 213, Wm E Reynolds sec 624 W Main
Loyd Florence L h 414 W Lafayette
Lubienecki Eug L (Frances T) clk h 214 Stanbridge
Lucas Bertha wid Chas h 118 W 7th, B'port
—Carl M (Anna) ricker opr American Screw Co h 107 Front B'port
—Chas A (Rose) mach opr American Screw Co h 657 Stanbridge
—Clifton (Ethel M) lab h 355 E Airy
—Frank (Jean) drill press opr h 508 E Main
—John M (Ruth W) appr mach American Screw Co h 22 W Front B'port
—Mary Ann ofc sec Schuylkill Valley Lines Inc r 507 E Lafayette

Established 1886
I. F. MARCH'S SONS
Phone NO 8-0425
LUMBER BUILDING MATERIALS COAL
BOXES AND CRATES NAILED OR IN THE SHOOK
FOURTH AND MILL STREETS BRIDGEPORT, PA.

Lucas
—Michl driver Tose Inc r Phoenixville
—Queen domestic h 1035 Green
—Zoley J (Theresa M) bottler Adam Scheidt Brewing Co h 507 E Lafayette
Lucash Rose Mrs opr Bridgeport Pants Co r 657 Stanbridge
Lucey Kathleen M Mrs ofc sec r 113 Chain
Luciani Ann Marie r 510 E Main
—Orland (Mennie) steel wkr r 510 E Main
—Susie wid Ferdinando h 510 E Main
Luciano Dominick (Margt) chkr h 1238 Markley
—Leonard (Margt) lab h 314 Moore
—Pat (Edith) bar clk Vincenzo Luciano h 1501 Markley
—Vincenzo (Emma) tap room 1501 Markley h do
Lucurnko Albina opr Bridgeport Pants Co r Conshohocken
Ludwig Calvin M (Mary M) jan h 211 Stanbridge
—Chas J (Emily) driver Montgomery County Milk Exchange, Bottle Dept r RFD North Wales
—Geo lab r 216 Noble
—Harry H (Betty M) gro h 85 Egypt rd J'ville
—Ralph C (Margt W) mgr H Freeman & Son Inc h 1908 Markley Coleston
—Robt L r 211 Stanbridge
Lukas John L (Anna A) tire wkr h 228 Prospect av B'port
Lukasewicz John farm hand Norristown State Hosp r 308 E Elm Conshohocken
Lukens Allen H chkr Schuylkill Valley Grocery Co Inc r 1021 W Airy
—Alvin M (Sarah U) mach American Screw Co h Sunnyside Trailer Park, RD 1
—Anna B wid Walter J h 1751 W Main J'ville
—Annie F wid Wm H r 41 N Wakefield rd J'ville
—Chas A formn Moser Bros Inc h Trooper
—Delbert appliance repr B E Block & Bros Inc r Conshohocken
—Florence E tchr Geo Washington sch r 432 W Walnut, North Wales
—Jean L Mrs recpt Lee Templeton Motor Parts r 219 E 8th, Conshohocken
—Mary bander and folder Wildman & Swartz r DeKalb pike RD 3
—Myrtle slswn F W Woolworth Co r Conshohocken
—Norma tchr Jos K Gotwals Public sch r North Wales
—Russell W (Marguerite F) formn Norristown Box Co h es Markley ne cor Hartranft Coleston
—Wm (Almera H) whsemn Schuylkill Valley Grocery Co Inc
—Wm F lab r 11 sw Trooper rd J'ville
—Wm H (Mary M) firemn Adam Scheidt Brewing Co h 526 Barbadoes
Lumpkin Gus lab (Phila) r 355 E Chestnut
Lunaite Edith R kitchen atndt Norristown State Hosp r 375 Fingerboard rd Staten Island, NY
Luncheonette, (Talmadge E Miller) 1123 Swede
Lunden Agnes T clk Acme Market r 125 W Airy
—Helen S h 115 W Marshall
—John H rigger h 125 W Airy
Lunny Thos F clk r 198 E Oak
Lush Martin E shipper Louis D Mann r Philadelphia
Lussier Geo chef h 606 DeKalb apt 6
Lusska John driver Adam Scheidt Brewing Co r Philadelphia
Luster Jordan Mfg Co, Harry F Hoy pres John F Hoy jr, v-pres-sec machy mfrs 701 W Wash
Luther Chas fcty wkr r 348 W Main
—Edw J (Agnes L) tchr Bridgeport Junior-Senior High sch h 812 Ford B'port
—Geo J (Mary T) mach h 430 Prospect av B'port
—Jos S gears wkr r 430 Prospect av B'port
Lutz Albert H (Mary A) driver h 1 Stanbridge
—Albert H (Alice) gro 900 Jackson h do
—Benj F (Beulah M) roofer Asbestos Insulating Co Inc h 720 Haws av
—Elva Mrs drsmkr Novell's Inc r 1029 W Airy
—Harry (Marie) tires 261 E Main h do
—Howard R (Florence F) projectionist h 504 Cherry
—J Russell (Elva) mach h 1029 W Airy
—Milton H (Geraldine C) spl gas slsmn Phila Elec Co h 109 Lincoln ter, J'ville

L. EARL FREDERICK
Iron Fireman Products
Warm Air Heating
Roofing and Sheet Metal Work
1447 W. MAIN
Tel. NO rristown 8-1446

ROBERT J. SNYDER
Norristown's Fine Jeweler
Tel. NO 5-2961
12 E. MAIN STREET

FREE HOME DELIVERIES
CHICCO Beverage Company
TELEPHONE NO rristown 5-0538

Lutz
—Richd H (Gertrude M) coal dlr h 703 Stanbridge
Lux Henry lab r 30 N Jefferson av J'ville
—John (Mildred) cook h 30 Jefferson av J'ville
Luzi Antonio lab Norristown Magnesia & Asbestos Co r 511 W Elm
—Armand (Lillian) mach tndr h 207 E Penn
—Armondo lab Norristown Magnesia & Asbestos r 207 E Penn
—Arth lab Norristown Magnesia & Asbestos Co r 1342 Arch
—Attilio (Olga) treas Marchigiani Bocce Club h 1342 Arch
—Giovanni (Angeline) lab Norristown Magnesia & Asbestos Co h 403 Walnut
—Peter bottler r 403 Walnut
Lyczkowski Alex J (M Margt) compounder r 334 Prospect av B'port
—Chester J (Kathleen) rubber wkr h 201 E Wood
Lyle Alda P bkpr r 1024 Powell
—Christiana wid Elmer E h 243 Buttonwood
—Martha wid Chas H rental agt 424 W Marshall h do
—Paul uphol 519½ Moore
—Ralph W (Veronica J) paper wkr r 636 W Lafayette
Lyles Dorothy M sorter Norris Laundry Co r 811 Violet
—Earl (Mabel) r 330 Green
—Lawrence, USA r 51 E Wood
—Paul (Dorothy M) studt h 811 Violet
—Wallace cook Helen's Restaurant h 51 E Wood
—Wallace jr, lab r 51 E Wood
Lynagh Harry carp r 231 W Main
Lynaugh Thos J (Gertrude M) emp Chatlin's Dept Store r 1316 Astor
Lynch Alven D (Nellie B) h 2098 W Main J'ville
—Edw E mach opr r 314 DeKalb, B'port
—Eliz M hydrotherapist Norristown State Hosp r Bridgeport
—Ethel Mrs slswn Martin's Dept Store r 625 DeKalb
—Goldie P atndt Norristown State Hosp r RD 3
—Jas heater Asbestos Insulating Co Inc r 750 Main, Trappe
—Jas V (Eliz M) sht mtl wkr Asbestos Insulating Co Inc h 750 Main, Trappe
—John A caretaker Penna State Highway Dept r RD 1 Perkiomenville
—Mary E cafeteria wkr W Norriton Consolidated Pub Sch r 2098 W Main, J'ville
—Robt L whse Hajoca Corp r DeKalb st
—Robt R (Emilie M) mach mfrs 2098 W Main J'ville h do
—Wm carp Earl R Kutz r RD 2 Phoenixville
Lyon Albert M pharm Montgomery Hosp r Philadelphia
—Alda bkpr Riverview Osteopathic Hosp r Powell
—Van H (Betty Anne) coin collr r 43 S Whitehall rd J'ville
—Van H hlpr r 1024 Powell
Lyons Carrie I wid Chas F h 623 George
—Danl J (Alice M) warper h 111 W 4th B'port
—Helen C dental asst Irving J Wenof r 623 George
—Helen M wid Jas J spinner h 1018 W Airy
—Thos M plmbr Norristown State Hosp r 16 N 2d, Reading
Lysinger Chas T (Mabel L) paper hanger 213 Stanbridge r do
—Elizabeth V r 16 W Basin
—J Walter (Cath E) pres Norristown Box Co h 1728 Sheridan la, J'ville
—Mary J r 16 W Basin
—W Ormsby asst sec Norristown Box Co r 1728 Sheridan la J'ville
Lytle Chas W home serv rep Phila Elec Co r Philadelphia

M & D CLEANERS
(LEWIS S RICH)
CLEANERS & DYERS
Location
266 E Main
Norristown
tel NO 8-2288
See page 15 Buyers' Guide and back cover

M & G Barber Shop (Matthew Baldasano) 114 W Airy
M & M Beauty Salon (Margt M Mancini, Mary Malone) 625 DeKalb
M and M Ice Cream Shop (Frank Beck) confr 638½ Astor
Mabry Chas L (Josephine C) wldr h Walnut la King Manor
—Sarah L atndt Norristown State Hosp r RD 1 Bridgeport

W. H. KNEAS LUMBER CO., INC.
LUMBER—MILLWORK—COAL—FUEL OIL
Telephone NO rristown 5-2975 800 E. MAIN ST.

MacAdams David C (Mary) serv mach Natl Cash Register Co r Souderton
MacAllister Archie G atndt Norristown State Hosp r 2954 Rutledge, Phila
Macaluso Frank jwlr 516 E Main h do
—Pauline wid Jos r 1201 Arch
—Ralph carp r 516 E Main
Macarelli Camille T (Anna) hoist opr h 393 E Lafayette
MaCauley Mildred B chg atndt Norristown State Hosp r 306 Stanbridge
MacBride John L (Nancy) atndt Norristown State Hosp h 906 DeKalb
—Marie H grad nurse Norristown State Hosp r 1114 Swede
Maccolini Jos J (Betty R) chem wkr h 100 Stanbridge
—Mary G ofc sec Mullin Detective Bureau r 744 E Main
—Pasquale (Consella) lab h 744 E Main
MacDonald Anne checker Acme Market r 11 Gulph rd Conshohocken
—Arth (Dorothy) mgr h 620 W Main
—Dorothy Mrs clk Tose Inc h 620 W Main
—Hilda Mrs clk Orphans Court Office r RD 3
—Margt H atndt Norristown State Hosp r 817 Loraine, Ardmore
—Robt, USN r 620 W Main
MacDougall Chas A (Pauline F) trainmn h 536 Astor
—Esther M fcty wkr r 536 Astor
—Kathryn A grad nurse Dr Donald M Headings r 536 Astor
—Wanda Mrs wool wkr r 16 W Front, B'port
Macedonia Baptist Church 1036 Green, Frank B Peterkin pastor
MacFarland Alfred E serv mech Tose Inc r RD 1 Lansdale
—Geo R (Shirley J) USAF r es Potts st, J'ville
—Jas R (Emma S) lab h 801 Violet
MacFaun Fred S (Adelaide E) whsemn B E Block & Bros Inc h 148 Forest av J'ville
MacGugan Elisabeth S sec Phila Textile Finishers Inc r Lansdowne
Machcinski Narcey S (Variety Luncheonette) r 730 Kohn
Mache Shirley ofc sec r 100 Selma
Machined Metals Co Inc, Jos E Colen pres Wm Elliott treas 301 W Oak
Machinski Narcis luncheonette r 730 Kohn
Maciag Helene instr Montgomery Hosp r Conshohocken
MacIlwain Earl S (Mamie L) (King Manor Auction House) h 1200 DeKalb, King Manor
MacIntyre Florence E wid Saml h 126 W Airy
—Sophie M dir of cafeterias Norristown School District h 600 Noble
Mack Alex S (Laura) foremn h 219 S Trooper rd J'ville
—Dorothy L atndt Norristown State Hosp r 5757 Vine, Phila
—Edw (Nellie) mill wkr r 332 Hurst, B'port
—Eleanor chkr Norris Laundry Co r 1202 Powell
—Frank T (Florence S) driver h 753 Astor
—Gerald (Victoria) lab h 28 Rosemont av
—John A lab Penna Dept of Highways r East Greenville
—Martha wid John J r 621 W Main
—Robt E (Elsie) truck driver h 509 Haws av
—Robt W (Dorothy) formn Stroehmann Bros Co h 645 Haws av
—Theo J (Violet M) electn h 1001 Buttonwood
MacKay C Wilbur (Freda C) appliance serv mn Phila Elec Co h 112 Hancock av RD 3
—Chas W (Edna R) master mech formn h 21 E Elm
—Chas W sr mech (Ivy Rock) h 1100 Green
—Elmer J (Nancy M) crane opr h 1209 Locust
—John (June E) driver h 208 Pearl
MacKee Grace wid Chas r 1321 Markley
Mackenzie Amelia C wid John r 65 N Highland av J'ville
MacKenzie Dorothy E Mrs clk County Recorder of Deeds Ofc r Elkins Park
Mackey Geo L (Bertha K) steel wkr h 238 Minor
Mackid Arth P lab r 1100 Swede
Mackiewicz Jos r 667 Corson
Mackin Anna M ofc clk r 752 Kohn
—Frances A Mrs clk David M Feldman h 752 Kohn
—Marion C construction clk r 752 Kohn
—Marion M Mrs h 752 Kohn
—Wm A jr (Frances) carrier PO r 752 Kohn
MacKinnon Sterling A phys 833 DeKalb r Wayne

LYLBURN H. STEELE
—
Realtor
—
Insurance
—
414 DeKALB ST.
TEL.
NO rristown 8-7022
SEE PAGE 51 BUYERS' GUIDE

YOUR CITY DIRECTORY MIRRORS the Commercial LIFE Of Your CITY

GIRVAN LINOLEUM SHOP
COVERINGS FOR
Floors — Walls — Countertops
Tel. NO rristown 8-6673   14 W. MARSHALL ST.

MacMillan Andrew (Catherine M) h 608 W Airy
MacMullan Lloyd I (E Winona) slsmn WNAR h 613 W Marshall
—Richd D clk Phila Elec Co r 613 W Marshall
—Richd D (Mary Lou) office wkr r 924 Stanbridge
MacMullen Robt (Jane) pres Grater Bodey Co r Philadelphia
MacNair Gertrude W wid Chas prac nurse r 508 W Lafayette
MacNamara John E (Eliz M) ofc clk Tube Methods Inc h 1106 W Marshall
—John P (Anna M) linemn Phila Elec Co h 1110 W Marshall
—Marie C clk Peoples Natl Bank of Norristown r 1110 W Marshall
MacNeal John (Viola M) wldr h 1404 Harding blvd
—Viola M Mrs slswn Lou-Belle Frocks r 1404 Harding blvd
MacNeill Jas A (Freda H) h 20 E Freedley
Macolino John (Frances) lab Lees h 422 Moore
MacOlly Mary waitress r 231 W Main
Macombs Sarah A Mrs domestic h 528 Church
Macrina Anthony J jr, washing machine servicemn B E Block & Bros Inc r 310 E 6th av Conshohocken
MacSkimming Jessie wid Chas S h 108 Hartranft av Coleston
—Marion home economist Six O'Clock Food Inc r 108 Hartranft av Coleston
Madamoiselle Beauty Salon (Mrs Agnes M DiNenna) 1601 Locust
Madara Eliz r es Potts av J'ville
—Mary E clk B E Block & Bros Inc r Potts av RD 2
—Robt E (Emma) h es Potts av 5 n W Main, J'ville
Madden Amanda E Mrs h 626 Swede
—Richd S (Mary Jane) adv solr Norristown Times Herald h 517 Swede
Maddonna Albert lab Am Screw Co r 112 Knox
—Carmen (Anna) cement finisher h 624 E Marshall
—Jos S projectionist r 624 E Marshall
—Josephine fcty wkr Am Asbestos Textile Corp r 624 E Marshall
—Pasquale F (Lillian) lab Am Screw Co h 17 E Oak
—Ralph R, USA h 624 E Marshall
—Theresa fcty wkr Am Asbestos Textile Corp r 624 E Marshall
—Victor shipping clk Am Asbestos Textile Corp r 624 E Marshall
Maddonni Anthony A (Thelma I) h 513 Haws al
—Chas (Rose) (Norristown Hauling Co) h 770 Sandy
—John R crane opr Norristown Hauling Co r 770 Sandy
—Louis T mgr Norristown Hauling Co r 770 Sandy
—Saml (Lucy) lab h 505 Cherry
Mader Francis J (Clementine) service mach Natl Cash Register Co r 217 Winding Lane, Plymouth Valley
Madison Esther M Mrs sec-treas Norristown Furniture Co r Philadelphia
—John J v-pres Norristown Furniture Co r Philadelphia
—Jos A (Esther) pres Norristown Furniture Co r Chestnut Hill, Philadelphia
Madonna Albert (Beatrice) screw wkr h 112 Knox
—Chas (Rose M) sheet wkr r 1301 DeKalb
—Philomena slswn W T Grant Co r 9 E Oak
Madyar Eliz C r 402 Holstein, B'port
—Paul (Susan A) steel wkr h 402 Holstein, B'port
Magalino Dominic J (Betsy) pipe fitter h 370 E Penn
Magargal Roland I (Mary B) meat ctr Gennardi's Market h RD 1 Royersford
—Russel D (Eliza K) auto mech Gloe L Sayre r 1214 James
Magee Jas mach The Hilyard Co r Philadelphia
—John r 310 W Roberts
—Jos F (Alberta L) mach h 310 W Roberts
—LeRoy P (Ann D) ctr h 1507 Astor
—Matthew E r 569 Stanbridge
—Rodney W loan teller Montgomery Trust Co r RD 2
—Sarah E wid Thos P h 1715 Powell
Mageeny Francis T jr, process opr r 406 W Lafayette
—Margt Mrs h 407 W Lafayette
Mager Andrew P (Alma C) heater h 704 Haws av
Magett Cola (Rosalie L) lab h 1040 Willow
Magette Coley lab r 31 Stanbridge
Maggio Chas (Lillian) carpenter h 673 Moore
—Michl studt r 549 George
—Wm (Lillian) wldr (Phila) h 549 George

YOU SAVE 10% OF YOUR INSURANCE PREMIUMS WITH THE
UNION MUTUAL INSURANCE CO.
509 Swede St.   Tel. NO rristown 8-2633   Norristown

Magid Harry K (Lillian) butcher Norristown State Hosp h 1303 Markley
—Theo T sampler tech dept r 1303 Markley
Maginley Edw V (Cath E) clk Evans & Roberts Inc r 624 Buttonwood
—Harry C (Kath) slsmn WNAR h 517 Haws av
—John J (Jane) clk Penna State Liquor Store h 806 Swede
Magliente Anthony (Mary) (Magliente Bros) r 222 New Hope
—Anthony (Mary) butcher r 1711 New Hope
—Bros (Anthony, Harry and Joseph Magliente) meats 536 Moore
—Gasper A (Dora) steel wkr h 121 Wayne av
—Harry (Marguerite B) (Magliente Bros) h 532 Moore
—Jas lab h 431 Moore
—Jos G (Congetta) (Magliente Bros) h 301 Hamilton
—Salvatore r 234 Hamilton
Magnus Trevor lab r 531 Cherry
Maguire Eliz K smstrs r 521 Swede
—Francis (Gertrude) prntr h 23 E Chestnut
—Gertrude stock clk B E Block & Bros Inc r 444 Depot, B'port
—Hannah T atndt Norristown State Hosp r 1101 E Tioga, Philadelphia
—Jean nurse Montgomery Hosp r RD 3
—John P (Rose M) mill wkr h 444 Depot, B'port
—Mary A wid John h 206 Cherry
Mahalick Geo h 207 DeKalb apt 1 B'port
Mahan Fredk L (Ruth S) labor relations man h 1502 Plymouth blvd Curren Ter
Maher Chas r 1338 Harding blvd
—Chas J (Anna T) capt USAF h 167 Liberty av J'ville
—Thos (Thelma F) h 1338 Harding blvd
Mahon John J (Marion F) slsmn r 9 Prospect av J'ville
Mahoney Anna atndt Norristown State Hosp r Ardmore
—Francis appliance reprmn B E Block & Bros Inc r Royersford
—Mary r 325 W Marshall
—Richd (Mildred) (Tender Maid Donut Shop) h 325 W Marshall
Maiale Anthony (Willetta H) pres Padel Mason Contrs Inc r 105 E 4th, B'port
—Ellen mach opr r 105 E 4th, B'port
—Jas V (Helen R) clk h 1537 Arch
—Jean A sten Lyman A Kratz r 1334 Arch
—John h 48 E 4th, B'port
—John hotel wkr r 105 E 4th, B'port
—John stock clk Louis D Mann r 1334 Arch
—Julia wid Valentino h 105 E 4th, B'port
—Nicholas J (Henrietta P) lab h 1334 Arch
—Philomena S wid Nicholas r 1537 Arch
—Theresa wid Vincent h 422 Grove, B'port
—Willetta H Mrs sten Peoples Natl Bank of Norristown r 105 E 4th, B'port
—Wm V (Mary A) clk r 422 Grove, B'port
Maiden Sarah A atndt Norristown State Hosp r 17 Chestnut, Ambler
Maier Geo W (Mildred R) draftsmn United Pipe & Supply Co Inc h 503 George
MAIER JOHN (Gladys C) (Metlform Co) office rear 217 Pearl tel NO 5-7966 h 27 Colonial av Jeffersonville tel NO 5-3279
"Mail-Me-Monday" of Eastern Pennsylvania Inc, Garland A Schoggen pres tax serv and bkpg 540 Swede
Maile Jos clk h 532 Bush, B'port
—Mary opr B'port Pants Co r 422 Grove, B'port
—Nora T ofc sec D Tufillaro & Son r 532 Bush, B'port
—Vincent M studt r 532 Bush
Main Line Transfer Co, J R McKean pres Jonathan M Steere v-pres Wm S Frey sec-treas 2 E Main
—Roger R atndt Norristown State Hosp r 6468 Lawnton, Philadelphia
MAIN ROOFING CO (Sullivan Asko jr) roofing and sheet metal workers office and warehouse 817 E Main tel NO 5-8366
Maio Antoinette fcty wkr r 417 E Airy
—Mariano lab h 16 Broad, Mogeetown
—Salvatore lab Bry's h 417 E Airy
Maiolo Susie head sorter Am Screw Co r 536 E Main
Mairs Jane McC wid Wm H h 105 W Fornance
—John M (Eunice E) ofc mgr h 1424 Pine
Maitland Hannah wid Wm hlpr r 1020 DeKalb

TIMKEN HEATING
MARCH HEATING CO.
Telephone NO rristown 8-6541
Office & Showrooms: 207 W. 4th, Bridgeport

Who Sells It?
Is Answered By the Classified Business Lists In this Directory

SIMPSON BROS.
SEEDS — FEED — GRAIN — FERTILIZERS
Poultry, Dairy and Garden Supplies
204 W. MARSHALL STREET Tel. NO rristown 8-1265

Majett Cola fcty wkr r 1056 Willow
—Marie prsr M & D Cleaners r 1056 Willow
Majewski Chester D (Sophie) press opr h 709 George
Majka Helen M Mrs ofc sec Norristown Penn Trust Co r RD 3 Pottstown
Major Joseph P (Rose M) truck driver h 1468 Ridge rd Black Horse
—Julia wid Steph h 1322 W Main
Makinson Sherman L (Etta S) lab h 529 Cherry
Makoid Alex R, USA r 309 Prospect av B'port
—C linemn hlpr Phila Elec Co r 337 Jefferson, B'port
—Catherine R, Navy nurse r 309 Prospect av B'port
—Edw J, USA r 309 Prospect av B'port
—Hughie (Mary A) textile wkr r 528 Green
—Ignatious (Theodora) woolen wkr h 309 Prospect av B'port
—Jos F r 309 Prospect av B'port
—Mary clk r 309 Prospect av B'port
—Pauline opr Norristown Dress Co r 309 Prospect av B'port
—Walter F woolen mill wkr r 309 Prospect av B'port
Makowiak Frank (Pauline T) fire insp h 655 Bush, B'port
—Ignatz prsr B'port Pants Co r 655 Bush, B'port
—Rose wid Michl r 655 Bush, B'port
Makowski Henry S studt r 48 W 5th, B'port
—John (Pauline M) bullgang wkr h 48 W 5th, B'port
—Mary T spinner r 48 W 5th, B'port
—Wanda M clk Tose Inc r 48 W 5th B'port
Makoyd Stanley J (Adella) spinner h 302 Prospect av B'port
Malacinski John driver Bearoff Bros r 439 Bush, B'port
Malaczynski Michl (Anna M) gears wkr h 439 Bush, B'port
Malanowski Chas J (Ann B) mach h Walnut la, King Manor
—Stanislaw lab Norristown Magnesia & Asbestos Co
Malavolta Sara bkpr Montgomery Natl Bank r 222 E Poplar
—Telesforo (Amelia) lab Norristown Magnesia & Asbestos Co h 222 E Poplar
Maletta Jas F (Sarah E) lab h 539 E Main
Maley Ann E Mrs sec h 603 W Main
Mallace Albert (Margt J) unit opr h 522 Prospect av B'port
—Margt Mrs opr B'port Pants Co r 522 Prospect av B'port
—Wm (Virginia) opr Norristown Magnesia & Asbestos Co h 312 Jefferson
Malloy Emma Jane tel opr r ws Potts av 13 n W Main, J'ville
—Frank G (Ann) mach h ws Potts av 13 n W Main, J'ville
—Frank G jr r ws Potts av 13 n W Main, J'ville
—Geo L mech London Motors r RD 1
—Leslie driver John H Haire & Co r Valley Forge rd
—Patk atndt Norristown State Hosp r 23 W Seymour
—Walter driver John H Haire & Co r Plymouth Meeting
Mally's Men's Shop, Saul Swartz mgr 55 E Main
Malmberg F Edw comptroller Jas Lees & Sons r Wash Sq
Maloff Mildred C Mrs r 1337 DeKalb
Malone Albert (Grace) steel wkr r 342 E Chestnut
—Andrew A (Frances W) asst mgr Valley Forge Hotel h 330 James
—C Frances prin B'port Jr-Sr High Sch r 1219 W Oak
—Carmen (Nancy S) caulker Phila Elec Co r 434 E Marshall
—Curtis steel wkr r 107 W Penn
—John (Mary C) lab r 103 Hancock av Grand View Heights
—John lab r 205 W Main
—Louis J (Philomena) paint shop wkr h 209 E Marshall
—Mary Mrs (M & M Beauty Salon) r 102 Hancock av
—Robt (Edna) steel wkr h 105 W Penn
Maloney Claire E r 39 Jacoby
—Dolores M ofc sec r 39 Jacoby
—Edmund J (Margt E) body mn r 39 Jacoby
—Frances Mrs slswn D M Yost Co h 39 Jacoby
—John H (Ellen S) brkmn h 418 E Rambo
—John J (Cath M) guard h 211 E Oak
—Phyllis W clk Farmers Home Admn r Yeadon
—Robt E, USA r 418 E Rambo, B'port
Malonoski John (Mary B) steel wkr h 743 Haws av
Malony Annie B r 1651 Markley
Malpeli Jos P cook Valley Forge Hotel r Devon

EARL H. BULER
Electrical Contractor - Wiring - Service and Repairs
105 KNOX STREET Tel. NO rristown 8-2083

PHONE
NO rristown
8-1800
545
SWEDE ST.
LEWIS C. DETWILER
REALTOR
REAL ESTATE - INSURANCE

Maltese Jennie Mrs fringer Norristown Rug Mfg Co r 444 Moore
—Vincenzo (Jennie) lab h 444 Moore
Mamlin Morris W domestic Norristown State Hosp r 5812 Pine
Manbeck Annabelle tchr Thos J Stewart Jr High Sch r 131 Selma
—John (Lillian) clk h 815 W Elm
Mancill Elsie M h 522 Astor
Mancini Agostino (Adelina) lab h 543 Sandy
—Alfonso J (Laura D) sht mtl wkr h 1308 Arch
—Anna prsr Norristown Dress Co r 901 Noble
—Chas H (Nancy T) fcty wkr h 363 E Airy
—Christine emp L Frank Markel & Sons r 234 Diamond av, Black Horse
—Dolores wid Dominick mach opr Miller's h 422 E Oak
—Fidalma A sten r 543 Sandy
—John (Jennie) lab h 234 Diamond av Black Horse
—John (Mary) shingle maker r 356 Fairfield rd Black Horse
—Jos (Ann) formn h 901 Noble
—Leo (Rose) carp h 907 Haws
—Margt M Mrs (M & M Beauty Salon) h 103 Hancock av
—Nicholas hlpr r 234 Diamond av Black Horse
—Pauline M Mrs emp L Frank Markel & Sons r Plymouth Meeting
—Robt (Felicia) lab h 356 Fairfield rd Black Horse
—Rocco W (Margt M) driver Phila Elec Co h 928 Stanbridge
—Serafino J studt r 543 Sandy
Manderacchi Frank M (Angeline) mech h 415 E Basin
Manderacchia Saml (Natalie M) (Mandrack Self Service) h 557 Arch apt 3
Manderach Jas (Lettie) hosiery wkr h 240 E Penn
Manderachi Jos (Nancy) mtce h ns E Johnson hwy 8 e DeKalb
Manderrachi Jos lab Am Screw Co r RD 4
Mandracchi Chas A lab r 829 Tremont av
—Frances G emp L Frank Markel & Sons r 829 Tremont
—Gus (Josephine) woolen wkr h 647 E Marshall
—Michl (Rose) lab h 829 Tremont av
—Philip driver Phila Elec Co r 829 Tremont av
Mandracchia Alberta opr Norristown Dress Co r 547 Grove
—Augustus (Mary) chef h 636 Arch
—Chas M mech (Ardmore) r 326 E Marshall
—Frances M mach opr r 326 E Marshall
—Michl (Eliz) lab h 547 George
—Nancy T clk Norristown Rug Mfg Co r Egypt rd RD 1
—Onofrio (Catherine) macaroni wkr h 224 W Fornance
—Pauline wid Dominic h 326 E Marshall
—Rose r 547 George
Mandraccia Leonard (Frances) shoe reprmn ((Collegeville) r 658 Moore
Mandrachia Frank J (Sue M) huckster 218 Minor h do
—Jos (Sophie) auto repr 1002 Thomas h do
Mandrachio Gus (Josephine) lab h 654 Moore
Mandrack Frank (Marie) gro h 230 E Marshall
—Rose wid Phillip r 408 E Marshall
—Saml (Rose) lab Phila Elec Co h 1425 Arch
—Self Service (Saml Manderacchia) gro 557 Arch
—Steph (Nancy) steel wkr h 530 E Marshall
Maneval Mary M tchr Eisenhower Sr High Sch h 1327 DeKalb
Mang Eug service slsmn Gulf Oil Corp r Evansburg
—Saml (Irene) wldr Koon's Welding and Mfg Plant h 226 Chain
Manieri Geo osteopath 832 DeKalb r Narberth
—Lawrence M mgr Gulf Service Station r Trooper
—Marjorie C Mrs interviewer Penna State Employment Service r Narberth
Manifesto Consolata Mrs h 1240 Ridge rd Black Horse
Maniscalco Anthony (Anna S)driver slsmn Nelson Dairies Inc r 438 Moore
—Carlo (Bessie) h 858 Cherry
—Chas steel wkr r 227 E Chestnut
—Frances r 1863 Markley
—Frances A fitter r 702 Kohn
—Francis J (Patricia A) mtcemn r 518 Kohn
—Harry (Frances M) h 1336 Arch
—Harry P (Josephine) lab h 335 Moore
—Harry S (Cath) shaver Am Screw Co h Wayne

Consult
the
CLASSIFIED
LISTS
of the
DIRECTORY

If You
Would
Find
What You
Wish to
Buy

Maniscalco
—Jas V (Jane) elec contr 670 E Airy h 669 Sandy
—John (Caroline) h 416 E Marshall
—John J (Julia) barber 200 Swede h 1863 Markley
—John P (Gloria D) carp h 31 E Fornance
—Jos H (Caroline) electn (Lansdale) h 620 Cherry
—Josephine R ofc clk r 316 W 4th, B'port
—Mary C wid Philip h 227 E Chestnut
—Mary M wid Harry r 669 Sandy
—Peter (Cath J) barber John J Maniscalco
—Peter (Pauline) carp (Phila) h 702 Kohn
—Philip (Bridget) bellman Valley Forge Hotel h 438 Moore
—Rose r 702 Kohn
—Saml (Eva V) barber 316 W 4th, B'port h do
—Steph (Pauline) lab h 910 Yerkes av
Manjardi Jos A fcy wkr r 441 Prospect av B'port
—Lena P wid Ralph h 441 Prospect av B'port
—Raffaele V gears wkr r 441 Prospect av B'port
Manjor John (Eliz) lab h 643 Moore
Mankey Artie credit dept B E Block & Bros Inc r RD 1
Manley Marie E r 27 S Trooper rd J'ville
Mann Albert B (Esther) mgr Sherry's r Philadelphia
—Anthony W mach The Hilyard Co r Ambler
—Chas E (Jane A) acct h 192 N Whitehall rd J'ville
MANN CHARLES W (Grace) pres-treas Charles W Mann Motor Co office 600 Markley cor W Marshall tel NO 5-3580 h Sandy Hill rd
MANN CHARLES W MOTOR CO, Charles W Mann pres-treas Roy C Alloway sec Buick automobiles sales and service 600 Markley cor W Marshall tel NO 5-3580—See page 3 Buyers' Guide and front cover
—Esther Mrs (Sherry's) r Philadelphia
—Ike r 936 W Washington
MANN LOUIS D (Lillian L) commercial stationer, office outfitter, printing, filing cabinets and supplies 217 E Main tel NO 5-8300 h 1643 Locust tel NO 8-2665
—Mamie Mrs pres-treas and genl mgr United Pipe and Supply Co Inc r 303 Hamilton
—Sidney (Penn Fabricators) and v-pres Industrial Fabricators Inc r Philadelphia
—Sidney I (Julia R) v-pres United Pipe & Supply Co Inc h 1609 Juniper
Mannaits C cook r 231 W Main
Manney Mary matron Chatlin's Dept Store r 213 Chain
Manning Clarence P (Dorothy A) dart mkr Apex Mfg Co r 307 Buttonwood
—Dorothy A Mrs clk Montgomery Trust Co r 307 Buttonwood
—Edith R hairdrsr r 808 Chain
—Edw (Minnie) lab h 502 E Elm
—Eliz A ofc sec Sidney Sacks r RD 1 Collegeville
—Geo jr, USA r 808 Chain
—Geo W (C Edythe) mech Grater-Bodey Co h 808 Chain
—John (Arlene) lab Norristown Brick Co Inc r Philadelphia
—John A (Helen M) mill wkr h 120 E Main
—John J county supvr Pa State Field Accounting Service r Elkins Park
—Lather (Ida M) constn wkr h 508 E Elm
—Lewis (Geneva) lab r 506 E Elm
—Minnie Mrs cln Grand Theatre r 2 E Elm
—Wm driver Werkiser Ice Co r 810 Chain
Mannion Agnes C sten r 306 Stanbridge
—Jas V (Victoria A) supreme sec Fraternal Order of Orioles h 306 Stanbridge
—Mary Lou hairdrsr r 306 Stanbridge
Manopello Richd (Cecelia) elec contr (Conshohocken) h 108 E Marshall
Mansfield Jas H r 221 Holstein B'port
—Mary M wid John E h 221 Holstein B'port
Manthorn Helen Marie slswn Morley's r North Wales

MANUFACTURERS ASSOCIATION OF MONTGOMERY COUNTY
WALTER A KNERR sec
Location
333 DeKalb cor Penn st
tel NO 8-4400

Manze Albert, USA r 254 E Main
—Alphonse L (Rose) tailor 254 E Main h do
—Chas (Anna) fruits 276 E Main and huckster 206 Walnut h do
—Chas J (Doris D) gear press opr h 112 Forest av
—Felix A sr (Nancy L) agt Met Life Ins Co h 201 Forest av
Manzi Jas F (Theresa) sample mn Norristown Magnesia & Asbestos r 17 Ross Mogeetown
—John J driver Tose Inc r Conshohocken

Manzi
—Michl (Filomena) h 427 Bush B'port
—Phillip lab r 918 W Wash
Manzo Achille (Philomena) elev opr h 246 Hurst B'port
—Jas (Anna) woolen wkr h 328 Grove, B'port
—Salvatore J (Spot's Luncheonette) r Swedesburg
—Salvatore J (Congetta) driver Norristown Hauling Co h 209 Barbadoes
Maple Apartments 2011 W Main J'ville
Marameo Angelo (Josephine) lab h 455 Moore
Marano Carmen (Minnie) mill wkr h 912 Noble
—Domenica opr Norristown Dress Co r 235 Hurst B'port
—Louise wid Lorenzo h 323 Lucetta av Black Horse
—Rocco truck hlpr Tose Inc r RD 4
—Rocco J (Anna M) hlpr r 323 Lucetta av Black Horse
Marberger Abner mgr Grace Marberger r 1000 W Airy
—Cath L Mrs sec Myers Motor Co Inc r 241 W Fornance
—Grace gro Abner Marberger mgr 1000 W Airy h do
—Jas F jr (Edith R) meats 700 W Marshall h Sunset av RD 2
—John slsmn Myers Motor Co Inc r RD 4
—Roy W (Cath L) pres Myers Motor Co Inc h 241 W Fornance
—Roy W jr (Eliz C) asst treas Myers Motor Co Inc r Arcola
—Walter M tinsmith Smith & Frederick r Trooper
Marburger Geo M (Margt C) hlpr The McCarter Iron Works Inc h 492 Ford B'port
Marcella Harry lab Norristown Magnesia & Asbestos Co h 575 E Lafayette
Marcelli Louise opr Norristown Dress Co r 627 Sandy
—Mario mtce mn r 575 E Lafayette
—Nardo P, USA r 575 E Lafayette
March Alan J h 1210 Harding blvd
—Barbara Mrs clk Montgomery Hosp r Park av Audubon
—Betty J tel opr r 615 Green B'port
—Carl S (Erma M) cement wkr h 326 W Marshall
MARCH GEORGE K (Bernice) (I F March's Sons) lumber r E Brown and Green Alley lane
—Grace nurse Riverview Osteopathic Hosp r 1514 Pine
MARCH HEATING CO (Paul K March jr and Edward Baird) heating contractors, Timken Silent Automatic Heating, office and warehouse 207 W 4th Bridgeport tel NOrristown 8-6541—See page 29 Buyers' Guide and right side lines
MARCH J ELLSWORTH (Edith F) (I F March's Sons) lumber h 1504 Plymouth blvd Curren Terrace
—M L Est (I F March's Sons) Wm A March, Jones Lumber Co and Norristown Penn Trust executors 110 W 4th B'port
—M Russel r E Brown and Old Arch rd
—Marion aud Boro of Bridgeport r 9th and Grove sts B'port
—Marion W wid Robt h 220 E 9th B'port
—Morris F (Eliz) h 521 W Lafayette
—Morris F (Anna M) electn h 615 Green B'port
—Morris F jr, studt r 615 Green B'port
—Paul K (Edith K) slsmn h 15 N Prospect av J'ville
MARCH PAUL K JR (Jane A) (March Heating Co) office 207 W 4th Bridgeport tel NOrristown 8-6541 h 9th av Collegeville
—Pearl F Mrs sls clk Chatlin's Dept Store r 555 Kohn
—W Silvanus (Gertrude H) box fcty formn I F March's Sons h 517 Stanbridge
—Wm (Grace) phys h 1314 W Main
MARCH WILLIAM A (Irene) general manager I F March's Sons office 110 W 4th tel NOrristown 8-0425 and Burgess of Norristown 43 E Airy tel NOrristown 8-7920 h 1421 DeKalb
—Wm G mach opr Plandex Corp r Park av Audubon
—Wm S jr (Gilda) mus tchr Bridgeport High sch r 517 Stanbridge
March's Apartments 211 W 4th
MARCH'S I F SONS lumber, millwork, box shooks and boxes, building materials and coal 110 W 4th cor Mill st Bridgeport tel NOrristown 8-0425—See page 36 Buyers' Guide, right top lines and front cover
Marchese Angeline r 300 E Main
—Anna D clk Montgomery Trust Co r RD 3
—Anthony div mgr Sears, Roebuck & Co r 1301 Willow
—Anthony (Eliz) gro 366 E Marshall h do
—Anthony J (Julia D) (Jules Sweet Shop) h 1 W Spruce
—Benj J (Mary I) mech h 1305 Astor
MARCHESE BROS (Joseph C Marchese) fuel oil, kerosene, coal, gasoline 306 W Main tel NOrristown 5-1340 night tel NOrristown 5-0139
—Bros (Joseph and Harry Marchese) trucking 619 E Oak
—Chas (Anna D) formn r 755 Sandy

KOHL & BARRETT
Realtors
Insurance
"Appraising of Montgomery County Real Estate A Specialty"
Phone
NOrristown
5-1165
44
E. AIRY ST.
(Opp. City Hall)

Where To Buy?
Consult the Classified Business Lists in This Directory

—G M C Truck Sales & Service Inc, Stephen Marchese pres-treas W Basin cor Cherry sts
—Gladys opr True Form Corset Co r 638 Chain
—Harry (Pauline) (Marchese Bros) h 1000 Forest av
—Harry (Louise) (North End Hardware) h 1079 Powell
—Harry S (Gladys) formn h 638 Chain
—Jas (Minnie) barber h 234 E Marshall
—John buyer Norristown Wholesale Fruit & Produce Co r 444 Walnut Lansdale
—John (Nancy) clk Fairlawn Store r Lansdale
—John shoe repr 1103 Powell r 203 E Wood
—Jos h 203 E Wood
—Jos C (Leah M) (B Evans & Bro) and (Marchese Bros)
—Jos S (Minnie M) mach opr h 314 E Marshall
—Josephine studt nurse r 1301 Powell
—Josephine wid Michl h 619 E Oak
—Josephine M clk r 536 Moore
—Kathryn tech r 536 Moore
—Lena J r 300 E Main
—Marie wid Philip h 300 E Main
—Mary r 1301 Willow
—Michl (Mary) mach h 33 Centre av J'ville
—Pasquale shoe repr 701 Arch h do
—Paul Mary) gro 1301 Willow h do
—Paul (Mary E) lunch 367 E Marshall h do
—Paul, USN r 638 Chain
—Paul P (I Eliz) barber h 701 Kohn
—Philip jr (Alice B) (Dick's Cream Doughnuts) h 208 E Brown
—Philip H (Nancy L) butcher r 1008 W Marshall
—Rose r 203 E Wood
—Sarah clk B Evans & Bro r 619 E Oak
—Steph (Sue) meat ctr Magliente Bros h 536 Moore
—Steph (Julia) pres-treas G M C Truck Sales & Service Inc h rear 619 E Oak
—Vincenzo barber Pasquale Russo r 234 E Marshall
Marchigiani Bocce Club, Armand Viongine pres Anthony Carpani sec Attilio Luzi treas 366 E Main
Marchigiano Thos (Virginia) lab h 380 Union av B'port
Marchozzi Angelo lab h 358 E Penn
—Elvira r 358 E Penn
—Louis (Florence) lab r 358 E Penn
Marcon Dolores rep h 835 W Marshall
Marconi Anthony (Minnie) driver h 1000 Cherry
—Margt T Mrs weaver American Asbestos Textile Corp r 803 Sterigere
—Sam A (Margt T) sta atndt Benj H Lewis h 803 Sterigere
Marcus Benj R (Helen) slsmn Quaker City Store h Philadelphia
Marcy's (Mrs Marcella Trifiletti) restr 514 E Main
Marczak Watson (Eliz) driver h 439 E Marshall
Marder David agt Met Life Ins Co r Philadelphia
Mardi Andrew F (Anna E) lab h 144 Liberty av J'ville
—John (Bertha) mill wkr h 339 W 5th B'port
—John W (Norma) waiter r 1037 Cherry
—Jos (Josephine A) (Riverside Billiards) h 511 DeKalb B'port
—Jos clk Riverside Billiards h 98 DeKalb B'port
—Jos J (Helen M) whse mn Schuylkill Valley Grocery Co Inc h 346 Prospect av B'port
—Josephine Mrs emp L Frank Markel & Sons r Bridgeport
—Norma sls clk Chatlin's Dept Store r 1037 Cherry
Marfilues Florence C wid John r 202 E 9th B'port
Margeson Albert slsmn Asbestos Insulating Co Inc r 1701 Powell
Margiotta Mary wid Jos h 663 Moore
Margolis Saml (Ann) clk h 539 Sandy
Maria S S Citizen's Club, Joseph Mirabile pres Stephen Santangelo sec 500 E Marshall
Marianari Pat shoe repr 710 W Lafayette r Marshall and Walnut sts
Mariani Anna L r 202 Franklin
—Anthony A jr (Betty) clk Anthony Mariani h 932 W Lafayette
—Felix A (Rose) chem (Coatesville) r 639 E Oak
—Fiorigia wid Nikolas h 511 W Elm
—Giulio lab Norristown Magnesia & Asebestos Co r 202 Franklin
—John (Mary) spinner h 214 Franklin
—Jos (Rose) clk Anthony Mariani h 936 W Lafayette
—Julian (Amelia) cement fnshr h 202 Franklin
—Julio A (Bridget) crane opr h 411 Basin
—Louise wid Anthony gro 936 W Lafayette h 934 do
—Margt S clk Anthony Mariani r 934 W Lafayette
—Nazzareno A shaver American Screw Co r 202 Franklin

—Philip, USA r 202 Franklin
—Ralph, USA r 214 Franklin
—Theresa twister r 214 Franklin
Marietta Beauty Salon (Etta V Rodenbaugh) 603 Swede
Marinari Adolph (Assunta) lab h 36 Ross Mogeetown
—Adolph jr, wool wkr r 36 Ross Mogeetown
—Alfonse R (Emily) lab Norristown Magnesia & Asbestos Co h 531 E Lafayette
—Alfonso (Bridget) gro 1206 Ridge rd Black Horse r 1204 do
—Anna H fcty wkr r 300 Jefferson Black Horse
—Anthony J (Helen G) mach h 534 Green
—Anthony S (Mary C) h 1501 New Hope
—Danl S, USMC r 300 Jefferson Black Horse
—Emerick G (Mary R) boro policemn h 637 Sandy
—Emil J appr carp r 1204 Ridge rd Black Horse
—Emil J (Christine T) lab h 1208 Ridge rd Black Horse
—Felix A (Julia B) driver h 533 E Lafayette
—Frank J (Clementine) pres Padel Mason Contractors Inc r 36 Ross Mogeetown
—Jennie wid Jos h 300 Jefferson Black Horse
—John (Jennie) wldr h 22 Ross Mogeetown
—Lawrence (Yolanda) h 367 E Marshall
—Leonard A, USA r 1501 New Hope
—Lorraine emp L Frank Markel & Sons r 1204 Ridge rd Black Horse
—Louis J studt r 1204 Ridge rd Black Horse
—Patk S (Eva) tire wkr h 344 E Marshall
—Ralph shipper Norristown Magnesia & Asbestos Co r 531 E Main
—Richd J, USN r 300 Jefferson Black Horse
—Rocco (Cath) lab r 820 High
—Rudolph lab Norristown Magnesia & Asbestos Co r Graterford
—Salvatore (Maggie) h 1204 Ridge rd Black Horse
—Theo J (Theresa M) (P-X Variety Store) r 1204 Ridge rd Black Horse
Marinaro Angelo (Susie) h 534 E Main
—Cy N (Ann M) truck driver (Phila) r 357 E Marshall
—Emily T supvr Montgomery Hosp r 534 E Main
—Nicola r 539 E Main
—Pietro h 357 E Marshall
Marine Michl L (Lena) crane opr h 419 E Basin
Marinella Harry (Anna) fcty wkr r 321 E Marshall
—Thos J (Bertha J) hauling 813 W Oak h do
Marinelli Bernardo (Christina) gas sta 1070 DeKalb B'port h 1064 do
—Henry J (Rita S) quarry mn h 1070 DeKalb B'port
—Herman D (Julia A) crane opr r 1064 DeKalb B'port
—Rose D gas sta atndt r 1064 DeKalb B'port
—Wedo B (Helen) quarry mn h 1072 DeKalb B'port
Marinello Anthony (Teresa) h 932 W Marshall
—Augustus L (Nomar Market) r 932 W Marshall
—Cath fcty wkr r 429 E Airy
—Chas (Lillian) huckster 724 Moore h do
—Frances slswn B E Block & Bros Inc r 635 E Oak
—Harry (Helen) lab r 429 E Airy
—Jos (Mary L) clk Norristown Wholesale Fruit & Produce Co h 439 E Airy
—Mary Mrs fringer Norristown Rug Mfg Co r 439 E Airy
—Michl carder r 403 Tremont av
—Michl shoe repr 429 E Airy h do
—Phyllis M clk Sears, Roebuck & Co r 321 E Marshall
—Saml (Mary) huckster 635 E Oak h do
—Steph (Nomar Market) r 932 W Marshall
—Theresa M opr Norristown Dress Co r 403 Tremont av
—Thos J (Bertha J) restr 108 DeKalb B'port and hauling 813 W Oak h do
—Tony h 403 Tremont av
Marino Angeline P hosiery wkr r 349 E Marshall
—Angelo G meat ctr Food Fair Inc r 342 Moore
—Anthony r 911 New Hope
—Benj h 331 E Marshall
—Cath R sewing mach opr Norristown Rug Mfg Co r 331 E Marshall
—Chas r 911 New Hope
—Charlotte clk r 621 Swede
—Frances opr Norristown Dress Co r 342 Moore
—Frances L ofc sec Dr Wm C Bown r 911 New Hope
—Geralmina wid Matteo h 344 Prospect av B'port
—Harold (Mary) signs h 424 E Oak
—Harry A r 349 E Marshall
—Jennie opr Norristown Dress Co r 911 New Hope
—Jos r 911 New Hope

—Jos mgr Colonial Bottling Works r Conshohocken
—Jos studt r 621 Swede
—Jos D (Josephine) formn h 223 E Poplar
—Jos J (Helen M) mech h 437 E Airy
—Lawrence lab r 342 Moore
—Lena C mach opr Norristown Rug Mfg Co r 331 E Marshall
—Martino (Mary) truckmn 911 New Hope h do
—Mary textile wkr r 342 Moore
—Mary C hosiery wkr r 349 E Marshall
—Michl (Anna) slsmn h 621 Swede
—Pauline wid Jos r 765 Astor
—Peter (Carmella) h 349 E Marshall
—Peter (Pauline) (Colonial Bottling Works) h 359 E Main
—Peter (Lena) lab h 342 Moore
—Saml J lab r 621 Swede
—Sylvester fcty wkr r 344 Prospect av B'port
—Vincent baker r 332 E Airy
—Vivian clk r 621 Swede
Maris Howard P prntr Norristown Times Herald r Collegeville
Mark Ethel S wid Saml T ofc sec J A Landis and notary 508 Swede h 740 Noble
Markee Louis (Elma) ins agt Evans, Conger & Beyer Inc h 1988 Juniata rd J'ville
Markel Edwin M (Margt E) (L Frank Markel & Sons) h 40 N Highland av J'ville
—Esther A wid L Frank h Plymouth blvd cor Johnson st
—L Frank & Sons (Edwin M Markel, Leonard F Markel jr) electrical insulation ws School la nr Ridge rd Black Horse
—Leonard F jr (Charlotte B) (L Frank Markel & Sons) and lawyer 541 Swede r RD 4 Johnson rd
—Ruth E sten r Plymouth and Johnson roads RD 4
Market House Hotel (John H McCawley) 604 DeKalb
Markland Chas driver Bearoff Bros r Swedeland
—Leander R (Eliza D) wtchmn h Crooked la King Manor
—Mildred Mrs r 328 Green
Markle Mildred cafeteria wkr Thos J Stewart Jr High sch
—Ray Mrs cash h 1953 W Main J'ville
Markley Earl A (Lillian B) tinsmith Asbestos Insulating Co Inc h ns Norris City av 7 w Markley st
—Harry M studt r 202 Nassau pl
—Irvin A (Ada D) farmer h ns Chestnut av J'ville
—Isaac asst mechanical eng Court House h 1022 Cherry
—Kenneth T mach opr r 29 W Rambo B'port
—Lillian B Mrs clk Montgomery Hosp r ns Norris City av 7 w Markley
—Richd E studt r Norris City av 7 w Swede st
—W Claude (Naomi M) dist supt h 202 Nassau pl
—Wm C ins agt r 202 Nassau pl
—Wm H r Norris City av 7 w Swede st
—Winfield S (Myrtle M) mach (Conshohocken) h 1024 Cherry
Markoski Anthony (Dianne) fcty wkr h 362 Moore
—Sophie M ofc sec Adolph J Florig r 232 Coates B'port
—Thos J (Sophie F) formn h 232 Coates B'port
Markowitz Albert J (Evelyn S) slsmn Brockton Shoe Store h 1203 Markley
—Michl (Fannie) (Brockton Shoe Store) h 725 Stanbridge
—Raymond B studt r 725 Stanbridge
Markowski Ed mach Dependable Motors r Church rd Trooper
—John P pre-boarder Wildman & Swartz Inc r 414 DeKalb
Marks Geo (Heddie) brewer Adam Scheidt Brewing Co h 823 Noble
Marlborough Theresa r StJoseph's Protectory
Marlin Norman H (Mae L) mach h 1319 Markley
Marple Clarence H (Clara) mach h 415 Warren
—Eliza L r 415 Warren
—Mary E wid Wm r 225 Nassau pl
Marr Kath F Mrs h 1500 Powell
—Mary B h 538 DeKalb apt 2
Marriage License Bureau (See Montgomery—County of)
Marris Anna r 1000 Swede
Marro Anna M wid Anthony h 15 W 2d B'port
Marrow Arth C (Mary R) tire wkr r 520 Prospect av B'port
Marsella Conservatory of Music (Loreto Marsella) 201 Jacoby
—Harry jr (Louise) dispr r 627 Sandy
—Hector P radiotrician r 201 Jacoby
—Hercules (Lillian) stone mason h 501 Moore
—Julius C mgr Marsella Photo Studio r Conshohocken
—Loreto (Assunta L) (Marsella Conservatory of Music) h 201 Jacoby
—Photo Studio, Julius C Marsella mgr 51 E Main rm 25

NORRISTOWN-PENN
Trust Company
EST. 1888
Member Federal Deposit Insurance Corporation
Member Federal Reserve System

—Victor I (Antoinette M) slsmn r 201 Jacoby
—Wm D (Mildred E) carp h 1114 Swede
Marsh John A (Merillia P) carder r 11 E Rambo B'port
—Mary H wid Richd h 1217 DeKalb King Manor
—Richd oiler r 656 Kohn
Marshall Ada wid John r 111 W Front B'port
—Benj H (Adelaide A) slsmn h 1436 Markley
—Bernard (Gladys) sls mgr Nelson Dairies Inc h Evansburg
—C Richd (Norristown Harley-Davidson Co) r Royersford
—Cath glass blower r 1309 W Oak
—Christine chkr Norris Laundry Co r 825 Violet
—Edw J (Cath S) muler h 470 Coates B'port
—Francis J laby wkr r 490 Ford B'port
—Francis T (Helen M) pntr r 402 DeKalb apt 4 B'port
—Frank A (Mary) mill wkr h 490 Ford B'port
—Fredk (Jean) mach (Lansdale) r 1213 Markley
—G Vincent (Jean E) driver h 217 W Main apt 3
—Gennieve emp L Frank Markel & Sons r 217 W Main
—Geo r 313 E Chestnut
—Gordon K (Alice B) instrument eng h 164 Charles King Manor
—Harry jr r 256 E Penn
—Helen A clk r 208 W Wood
—J Merrill (Anna M) driver r 256 E Penn
—Jas H (Bertha E) formn h 1138 Markley
—Jene L (Cath M) mach h 713 Swede
—John E recorder or deeds Montgomery County r 306 Stow rd Elkins Park
—John M driver Tose Inc r 256 E Penn
—Linwood (Ruth) plate mill mn h 13 E Basin
—Mary C wid John fnshr h 458 Coates B'port
—Mildred Y wid Saml W r 900 W Main
—Reba M Mrs h 402 DeKalb apt 4 B'port
—Robt L (Eleanor M) formn h 13 Lincoln av
—Ronald E genl clk r 1309 W Oak
—Rose P r 256 E Penn
—Ruth C studt r 1436 Markley
—Shoppe (Saml Steinberg) infants' and children's clo 406 W Marshall
—Veronica M woolen wkr h 256 E Penn
—Vincent G driver Tose Inc r 217 W Main
—Wm E (Cath R) baker Continental Baking Co r 664 Astor
Marsteller Franklin organist r 540 Buttonwood
—Martha L nurse r 1219 Linwood av
—Ralph Z (Lydia B) jr eng Phila Elec Co h 1219 Linwood av
—Robt C studt r 1219 Linwood av
—Wm L (Anna M) mach h 540 Buttonwood
Marston Cora domestic r 1538 Willow
—Dorothy h 1538 Willow
—Kath E domestic r 1538 Willow
—Marion R atndt Norristown State Hosp r 1538 Willow
—Ralph (Irene A) jan h 1010 Green
—Scott A (Eliz) blast furnace wkr r 1207 Arch
Martarel Salvatore (Carmelita C) pntr h 422 E Marshall
Martella Albert (Emma) lab h 727 Walnut
—Arth D (Frannie) brewer Adam Scheidt Brewing Co h 1505 Markley
—Dennis (Dorothy) contr hlpr r 625 Chain
—Gloria ofc sec r 625 Chain
—Jos (Marion A) mldr h 625 Chain
—Josephine Mrs spinner h 519 E Lafayette
Martese Leonard (Josephine) woolen wkr h 531 E Airy
—Nancy woolen wkr r 531 E Airy
Martesi Anthony (Mary) baker's hlpr h 108 Freedley
—Josephine mach opr r 419 E Chestnut
—Louis (Lucy) hosiery wkr r 419 E Chestnut
—Michl (Elennor) lab h 419 E Chestnut
Martin Ann G wid Howard W h 39 W 2d B'port
—Anna M h 714 Haws av
—Bertram J jr (Georgia B) dentist 508 DeKalb B'port h Rahns
—Chas D, USAF r 227 E Brown

VALLEY FORGE HOTEL
RUSSELL WILSON, Manager
DINING ROOM — COCKTAIL LOUNGE — GRILL
TEL. Norristown 8-3260

Plenty of Electricity and Gas is Ready For Your Every Need . . . Now and in the Future

Philadelphia Electric Company
212 DeKALB STREET

ACCOUNTANT John E. Brogan
317 SWEDE ST.
NORRISTOWN, PA.
Tel. NO 5-3588

Martin
—Chas E (Mary M) driver-slsmn Nelson Dairies Inc h 1519 Astor
—Clara V wid Edwin T h 403 Forest av J'ville
—Cleta E bkpr The Dill Co r 403 Forest av J'ville
—Earl M (Pauline) mach tndr American Screw Co h 349 E Penn
—Eliz B tchr Thos J Stewart Jr High sch r 626 George's la Ardmore
—Elmer F slsmn Adam Scheidt Brewing Co r Wilmington, Del
—Evelyn M Mrs slswn S S Kresge Co r 145 Liberty av J'ville
—Florence E Mrs h 817 W Oak
—Francis h 236 E 4th B'port
—Fred J lab Pa Dept of Highways r Collegeville
—Geo F asst mgr Family Finance Corp r Havertown
—Geo J (Laverne) clinic dir Norristown State Hosp h 1712 Sterigere J'ville
—Harry B, USAF r 227 E Brown
—Harry W (Helen E) tchr David Rittenhouse Jr High sch h 227 E Brown
—Harvey H (Caroline W) pntr h 84 N Montgomery av J'ville
—Howard A emp L Frank Markel & Sons r Conshohocken
—Hugh (Gertrude) prsmn h 23 Hartranft av
—Jas transcriber County Commissioners Office r Jenkintown
—Jessie W Mrs r 145 Liberty av J'ville
—Kathryn waitress r 47 N Jefferson av
—M r 202 Jacoby
—Margt D Mrs ofc sec Montgomery Countyy Chapter Natl Foundation for Infantile Paralysis r King of Prussia
—Marion chkr Acme Market r 114 2d B'port
—Martha Y ofc sec Keystone Auto Club and notary 547 Swede r RD 2
—May Mrs cafeteria wkr David Rittenhouse Jr High sch r 1519 Astor
—Rose opr Bridgeport Pants Co r 1845 Markley
—Russell E (Cath M) asst mgr John Hancock Mut Life Ins Co h 1404 Arch
—Warren L r 510 Chain
—Wm (Evelyn) taxi driver h 145 Liberty av J'ville
Martin's Dept Store (Abr Fleisher) 262 E Main
Martine Nicholas lab r 322 Manor av Black Horse
Martinelli Arnold J title searcher Montgomery Trust Co r Conshohocken
—Fred (Margt) stone mason h 1248 Ridge rd Black Horse
—Mario C search clk Norristown-Penn Trust Co r Conshohocken
—Michl J collr B E Block & Bros Inc r 114 W Freedley
Martinez Jos appliance reprmn B E Block & Bros Inc r Philadelphia
Martini Angelo T (Carmella) prsr r 410 E Marshall
—Dominic (Rose) h 410 E Marshall
—Theresa M mach opr r 410 E Marshall
Martino Candy Co, Jos Bilella pres Simon Spiceleman sec whol confectionery 1257 Swede
—Chas F (Rose M) real est 530 DeKalb h 601 Noble
—Dominic (Martha) h 114 W Front B'port
—Dominic jr r 114 W Front B'port
—Frances J bkpr Anne Tawney h 1255 Swede
—Jas M (Miriam E) asst mgr Met Life Ins Co h 1906 3d Coleston
—Jas M jr, studt r 1906 3d Coleston
—John S (Mariann R) USA h 208 Jacoby
—Michl L fcty wkr r 114 W Front B'port
—Nicholas, USAF r 557 Stanbridge
—Ralph steel wkr r 114 W Front B'port
—Saml (Rosalie) oxygen opr h 141 Rosemont
—Theresa Mrs slswn D M Yost Co r Hannah av Washington Square
Martorana Ignazio (Frances) lab h 1323 Arch
—Rose P hairdrsr Fisher Beauty Shop r 1323 Arch
Martyniuk Anna Mrs opr Bridgeport Pants Co r 420 Grove B'port
—Jas N, USA r 700 Bush B'port
—Jos W studt r 700 Bush B'port
—Paul appr mill mn Moser Bros Inc r 420 Grove B'port
—Peter (Annie) pipeftr hlpr h 700 Bush B'port
—Zenny I (Mary A) carp r 700 Bush B'port
Martz Leon E tchr Eisenhower Sr High sch r 1212 StClair rd Oreland
Marvel Beauty Shop (Mrs Lillian S Kierstan) 27 E Marshall
—Geo jr (Reda G) fcty wkr h 802 Arch

D. M. YOST CO.
Family Department Store Since 1862
MAIN and DeKALB STS. Tel. NOrristown 8-3800

Marvel
—Geo W (Mary A) jan Norristown School District h 617 Arch
—Reda G atndt Norristown State Hosp r 1218 Locust
—Wilson bus opr Schuylkill Valley Lines Inc r Lafayette Hills
Marwood Edith C clk (Conshohocken) h 908 DeKalb
—Meredith (Matilda) clk h 326 Buttonwood
—Wm J (Sara C) formn h 49 S Wakefield rd J'ville
Marx Henry P, USN r 1007 James
—Peter (Lillian) mach h 1007 James
Mary's Beauty Salon (Mary Posen) 322 DeKalb
—Lunch (Mrs Mary J Spence) 17 W Lafayette
Marzullo Fred Dr (Pauline S) board Riverview Osteopathic Hosp h 1501 Sandy Hill rd Curren Terrace
Mascara Frank (Felice) h 747 Chain
—Helene C r 747 Chain
Mascaro Anthony (Antoinette C) gro 554 Green h do
—Florence tube wkr r 545 Ferry av
Mash Anthony (Mildred) lab h 524 Noble
—Benj N (Henrietta S) mach h 617 Cherry
—Betty Jane waitress r 617 Cherry
—John jr (Frances M) lab h 420 Manor av Black Horse
—Jos A opr h 117 Pearl
—Mary E clk r 524 Noble
Mashett Delia nurse Montgomery Hosp r 155 W 7th av Conshohocken
Mashintonio Cath weaver American Asbestos Textile Corp r 222 W 6th av Conshohocken
—Lucy weaver American Asbestos Textile Corp r 222 W 6th av Conshohocken
—Michl J (Marion J) woolen mill wkr r 323 Prospect av B'port
Masiarello Francisco lab r 16 Broad Mogeetown
Maslayak Michl (Cath F) baker r 127 W 5th B'port
Mason Chas J (Lilias A) lab h 1437 Willow
—Chas W (Clara A) spinner h 915 W Marshall
—Frances wid Wm h 411 W Lafayette
—H Arlene typ r 100 Hancock av Grand View Hts
—John D atndt Norristown State Hosp r 1211 Willow
—John R appliance service mn Chatlin's Dept Store r 100 Hancock av Grand View Heights
—Lillie G Mrs cook Norristown State Hosp h 1211 Willow
—Mildred B atndt Norristown State Hosp r 1211 Willow
—Ralph S (Elaine) USN h 617 DeKalb
Masonic School of Instruction, John O'Neil chf instr meets 2d and 4th Thursdays 108 W Main
—Temple 108 W Main
Massa Mary T act grad nurse Norristown State Hosp r Havertown
Massaferi Caroline F Mrs tchr r 614 Noble
Massey Sadie E wid Paul domestic h 45 E Wood
—Wilbert M (Kath L) r 45 E Wood
Massino Donald r 400 Coates B'port
—Pasquale (Maria) butcher shop wkr h 400 Coates B'port
—Philomena r 400 Coates B'port
—Robt A r 400 Coates B'port
Masten Danl lab r 255 E Chestnut
Master Mary Lou r 1527 Markley
Mastercola Dominick (Margt) r 123 W 7th B'port
—John h 41 W 2d B'port
—Jos V (Anna G) cook r 41 W 2d B'port
—Michl (Marie Elvira) restr r 423 Prospect av B'port
Mastermarino Anthony (Sarah) h 21 Ross Mogeetown
Mastermotte Thos caretkr Pa State Highway Dept r 216 Rosemary av Ambler
Masters Frank (Ruth I) pipe coverer Asbestos Insulating Co Inc h 1503 DeKalb
—Raymond F (Shirley) telev tech h 111 W Wood
Masterstrop Corp, Chas H Wolff pres Carrie M Wolff v-pres-treas Mildred Gottshall sec 51 E Main rm 14
Mastrangelo Jos (Eliz) lab h 910 Jackson
Mastrocola Jos r ws Belvoir rd Black Horse
—Nicholas (Anna) lab h ws Belvoir rd Black Horse
—Peter (Sara) driver h 231 E Airy

Alan Wood COKE
The Modern Domestic Fuel
High Carbon
Low Ash
More Heat
Less Waste
ALAN WOOD STEEL COMPANY
COKE and CHEMICALS DIVISION
Main Office CONSHOHOCKEN, PA.
Plant SWEDELAND, PA.
PHONE NOrristown 8-4800
REPRESENTATIVE DEALERS LOCATED EVERYWHERE IN EASTERN PENNA. SOUTHERN N. J. DELAWARE and MARYLAND
Alan Wood COKE

JOHN J. CORSON
REAL ESTATE — INSURANCE
33 W. MAIN STREET Tel. NO rristown 5-8585

ANNE TAWNEY
Women's Coats Suits Dresses Accessories
622 DeKALB ST.
Tel. NO rristown 8-4676

118 E. MAIN ST.
GOLDENBURGS
Complete Line of HOME FURNISHINGS
TEL. NO rristown 5-7973

Mastrocola
—Rose A teller Bridgeport Natl Bank r Church st King Manor
Mastroleo Frank r YMCA
Mastromarino Josephine sorter American Screw Co r 20 Mogeetown
Mastroni Fred clk County Registration Comn r 1033 Pleasant av Wyndmoor
Mastronio Antonio (Sallie) lab h 20 Broad Mogeetown
—Josephine mach opr r 20 Broad Mogeetown
—Susie mach opr r 20 Broad Mogeetown
Mataloni Jos sls rep Singer Sewing Machine Co r 1327 Markley
Matchner Jos C (Mary) bottler Adam Scheidt Brewing Co h 1345 Sandy
—Lillie Mrs ofc sec Glen W Cole h 35 Center av J'ville
Mateja Julian J (Margt P) brakemn h 334 Hurst B'port
Maternal Health Center 505 Church
Mathews Amy M Mrs beauty opr r 1038 Green
—B F (Leola) lab h 1025 Willow
—Catharine E Mrs ofc sec David M Feldman r 1045 Powell
—Larry L (Catharine E) slsmn r 1045 Powell
—Robt H asst mgr Personal Finance Co r RD 3

MATHIEU HENRY W
(Gladys S)
REALTOR
INSURANCE
REAL ESTATE APPRAISERS
FARM & SUBURBAN REAL ESTATE
EQUITABLE FARM LOANS CORRESPONDENT
501 Swede
tel NO 5-3418
r at Trappe
tel Collegeville 3261
See page 45 Buyers' Guide and front cover

Mathis Albert E jr (Marie T) platform mn Tose Inc h 127 Glenwood rd King Manor
Matkevich Paul S (Mary P) steel wkr h 301 DeKalb apt 1 B'port
Matlack Eliz M exam r 33 Centre av J'ville
—Elsie S wid Harry A sls h 406 W Fornance
—John J (Eliz C) insp h 827 Haws av
Matozzo Grace hairdrsr r 1228 W Lafayette
—Jos F (Vera M) lab h 1117 W Lafayette
—Mary T wid Frank exam h 1228 Lafayette
Mattei Jean opr True Form Corset Co r 105 W Elm Conshohocken
Matteoli John (Buddy's Restaurant) r Upper Merion Township
Mattern Wm B (Laura M) household appliances 604 W Marshall h do
Matteucci Anthony (Cath) (Mehner's Inn) r Langhorn
Matthes Christina r 63 Centre av J'ville
—Henry jr h 63 Centre av J'ville
Matthews Alice I sten r 1117 Willow
—Caleb r 227 W Lafayette
—Chas Ed jan-car washer London Motors Inc r 1209 Green
—Charlotte Mrs clk Jefferson Drug Co r Fairview Village
—Eliz Mrs h 566 Noble
—Eva wid Lewis r 815 Noble
—Geo (Mabel) lab Norristown Hauling Co r 328 E Oak
—Helen P Mrs sec in home service Central Montgomery County Branch American Red Cross r Port Indian
—Louis O studt r 620 Moore
—Mary R Mrs cook r 15 E Roberts
—Norman A oiler h 1117 Willow
—Saml J (Jannie) lab h 620 Moore
—Saul refrig mn Levengood Dairy Farms r 5554 Race Phila
Matthias Bessie wid Roy H h 564 Noble
—Clifford C paperhngr r 1112 W Airy
—Homer N clk r 564 Noble
—Norwood D (Ada H) atty h ws Swede 1 n Norris City av Coleston
Matticola Ann sls clk r 1857 W Marshall J'ville
—Peter (Anna) driver h 1857 W Marshall J'ville
—Thos G (Ethel C) lab h 228 Minor
Mattiola Carlo C carp r 122 W 2d B'port
—Jack (Ada) tube mkr h 44 W Front B'port

Established 1886
I. F. MARCH'S SONS
Phone NO 8-0425
LUMBER BUILDING MATERIALS COAL
BOXES AND CRATES NAILED OR IN THE SHOOK
FOURTH AND MILL STREETS BRIDGEPORT, PA.

METL FORM CO.
FLINTKOTE PROTECTION
General Sheet Metal Work
Warm Air Heat
Roofing
Winter Air Conditioning
Oil Burners
Power Ventilation
Dust Collection
Siding
Furnaces
217 PEARL STREET REAR
TEL. NO rristown 5-7966

Mattiola
—John A (Teresa) carp h 616 E Marshall
—Nicholas (Julia) h 122 W 2d
—Ralph A bus advisor r 122 W 2d B'port
—Theresa wid Rocco r 830 Ford B'port
Matz E Russell sec Montgomery County Safety Council r Hatfield
—Thos H (Carolyn) electn (Phila) h 1423 Juniper
Mauceri Alphonso (Rose) barber 612 E Marshall h do
—Lillian tel opr Chatlin's Dept Store r 619 E Oak
—Marie wid Pellegrino r 612 E Marshall
—Peter (Anna) lab h 619 E Oak
Mauck Federico F (Harriet T) (Wright, Mauck, Hawes & Spencer) lawyer 412 DeKalb r Port Kennedy
MAUM T EDWARD (Margaret) exec editor Norristown Times-Herald h 20 Crockett rd King of Prussia, Pa
Maurer C Edith Mrs corsetiere h 21 Liberty av J'ville
—Conrad B (Edna B) (Jefferson Sales Co) h 1642 Williams way J'ville
—Elsie M wid John H r 1742 Locust
—Harry C driver Adam Scheidt Brewing Co r Philadelphia
—Howard P (Jefferson Sales Co) r Glenside
—Jos H (Irene) electn r 21 Liberty av J'ville
—Ruth G serv rep Bell Tel Co of Pa r Trappe
—Wm (Clara H) wtchmn B E Block & Bros Inc h 610 W Main
Mauro Altonare lab r 20 E Chestnut
Maute Walter E knitter Wildman & Swartz Inc r Skippack
Mave Rose r Fairfield rd Black Horse
Mawhinney Eliz clk County Registration Comn r Glenside
Mawson John W (Eleanor A) clk h 1960 W Marshall J'ville
Max Dolores T atndt Norristown State Hosp r 3159 Belgrade Phila
Maxwell Bernice sten County Election Board r Conshohocken
—Drug Store, Harry Politz pharm 82 E Main
—Ella E teller Norristown-Penn Trust Co r Skippack
—Harry steel wkr r 21 W Airy
—Herbert J (Williamena) (Federal Garage) h 911 E Main
—Vivian L bkpr United Pipe & Supply Co Inc r 911 E Main
May Fred W (Mary E) bottler Adam Scheidt Brewing Co h 38 E Chestnut
—Jos C truck driver Norristown State Hosp r 618 N 2d Reading
Mayall Benj L (Elsie M) fibre wkr h 548 Kohn
—Edwin H platform mn Tose Inc r North Wales
—Mary A tab mach opr r 548 Kohn
Mayer Jas H (Mamie) fcty wkr h 1040 Willow
—Matthew A (Florence H) slsmn h 727 Stanbridge
—Ralph R (Nora T) mtce mn h 655 Stanbridge
—Sidney buyer B E Block & Bros Inc r Philadelphia
—Vincent E (Jamie J) sls supvr h 1503 Plymouth blvd Curren Terrace
Mayers Dorothy M Mrs dental asst Bertram J Martin jr h 508 DeKalb B'port
—Henry (Ruth) constn wkr h 1037 Willow
Mayfield Anna M opr Norristown Dress Co
—Paul C (Mary K) mech eng h 1524 Powell
Mayhew Howard (Esther S) atndt Chamber of Commerce Parking Lot h 227 W Spruce
Maynard Doris E Mrs bkpr Brady Packard Inc r 776 Kohn
—Wm R (Doris E) tchr r 776 Kohn
Mayo Dorothy Mrs floor wn Montgomery Hosp h 229 W Lafayette
—Jack W, USA r 338 E Airy
—Jos G body and fender repr (B'port) h 338 E Airy
—Robt bagger Norristown Damp Wash
—Robt (Ann) telev reprmn h 408 W Main
—Ruby Mrs r 1056 Willow
—Sue A reeler r 338 E Airy
Mays John atndt Norristown State Hosp r 1518 Church Phila
—Ursula F atndt Norristown State Hosp r 1510 Edgerly Phila
Mazei Andrew J driver Tose Inc r 517 Ford B'port
—Geo (Eliz) mill wkr h 517 Ford B'port
—Geo M (Dorothy) driver Tose Inc h 926 W Airy
—Geo S driver Tose Inc r Phoenixville
—John mtce mn h 519 Ford B'port

DANIEL A. SKELLY
Realtor—Insurator
Phone NOrristown 8-2445 530 DeKALB ST.

BUD'S GARAGE
CHAS. A. RAUCH Proprietor
Sales WILLYS Service
JEEPS-STATION WAGONS
TRUCKS
PASSENGER CARS
620 W. AIRY ST.
TEL. NOrristown 8-1276

LLOYD F. KERSHNER INC.
General Building Construction
• Estimating
• Jobbing
Commercial Blue Printing
Montgomery Trust Arcade
Tel. NOrristown 8-5900

Mazei
—John jr, reprmn r 519 Ford B'port
—Jos J, USA r 519 Ford B'port
—Michl J driver Tose Inc r Phoenixville
Mazur Carl (Virginia E) carp h 503 Astor
Mazza Alf J (Rose) lab Norristown Magnesia & Asbestos Co r 335 E Main
—Anna Mrs tailor People's Cleaners & Dyers h 436 E Marshall
—Frank S whse mn Schuylkill Valley Grocery Co Inc
—Louis A (Josephine) driver Tose Inc h 555 E Oak
Mazzanti Angelo comp Lenhart Press r Lansdale
Mazzarella Angeline Mrs emp L Frank Markel & Sons r Fairfield rd Black Horse
—Carmen (Angeline) dryer h Fairfield rd Black Horse
Mazzarelli Abr factory wkr r 317 Jefferson Black Horse
—Antonio (Louisa) lab h 740 E Main
—Lucy opr r 317 Jefferson Black Horse
—Salvatore (Antoinette) lab h 317 Jefferson Black Horse
Mazzeo Chas (Flora) meat ctr h 404 E Main
Mazzerle Ruth gill box tndr r 515 Grove B'port
—Salvatore L (Grace) township wkr h 515 Grove B'port
Mazzeron Anna Mrs head duffer h 39 Ross Mogeetown
—Cath duffer r 39 Ross Mogeetown
Mazzo Ralph (Peggy) laby tech r 436 E Marshall
McADOO EDWARD J (Virginia B) sales manager March Heating Co office 207 W 4th Bridgeport tel NOrristown 8-6541 h 826 W Marshall
—Oscar (Amanda M) steam shovel opr h 108 Montgomery av Coleston
—Richd L (Edith R) truck driver Aviation Automotive Parts h 211 W 4th B'port
McAfee Sara J h 654 Chain
McAleer Cath sten High, Swartz, Flynn & Roberts r W Conshohocken
McAllister Bessie S sec Rambo & Regar Inc r 114 E 9th av Conshohoken
—Edward G (Phoebe) (McAllister & Morris) h 1227 W Airy
—Eliza atndt Norristown State Hosp r 1003 Green
—Harry spl officer h 831 George

McALLISTER & MORRIS
EDW G McALLISTER
C RODNEY MORRIS
PLUMBING & HEATING CONTRACTORS
Location
225 W Airy
tels NO 8-0793 and NO 8-0794

—Sara M fcty wkr r 831 George
—W C treas Freece-Larsen Inc r Collegeville
McAlouan Wm (Gladys M) acct (Philadelphia) r 616 Astor
McAnany Harry J (Jane M) taxi driver h 747 Willow
—Harry J jr, gro clk r 747 Willow
—Jas F plmb (Tacony) r 747 Willow
—Jane M r 747 Willow
—Kathryn Mrs ofc sec Romano Bros r 17 Rambo B'port
—Patricia A sten r 747 Willow
—Robt R (Kathryn) r 330 Grove B'port
McArthur Alverta V Mrs agt Baltimore Life Ins Co r 929 W Main
—Dorothy prac nurse Far Villa Nursing Home r RD 2
—Ella L wid Robt prsr h 911 W Airy
—Gertrude M woolen mill wkr r 443 Depot B'port
—Robt D (Rita A) lathe opr r 318 Grove B'port
—Thos P (Alverta V) formn h 929 W Main
McAvoy Wm (Edna) slsmn r 1425 Pine
McBratney Mary D home economist Philadelphia Electric Co r Philadelphia
McBrearty John J jr (Theresa) rubber wkr h 319 W Fornance
McBreen James (Mary A) pkr h 637 E Airy
—Mary A Mrs nurse Far Villa Nursing Home r 637 E Airy
McBride Bernard J mill wkr r 419 W Fornance
—Cath M spinner r 25 E Rambo B'port

SULLIVAN ASKO
Roofing and Sheet Metal Contractor
NOrristown 8-2290 819 E. MAIN STREET

NORRISTOWN'S LARGEST DEPARTMENT STORE
BLOCK'S
Jenkintown 11-25 W. Main St., Norristown Pottstown
TEL. NOrristown 5-8700
FOR ALL DEPARTMENTS

McBride
—Celia opr True Form Corset Co r Bilvans rd RD 4
—Ellen M wid Wm A h 628 Stanbridge
—Jas B h 417 W Fornance
—Jas P fdry wkr r 417 W Fornance
—Margt fcty wkr (Bridgeport) r 318 Prospect av B'port
—Margt E r 417 W Fornance
—Mary R mach opr r 25 E Rambo B'port
—Patk F h 25 E Rambo B'port
—Susan D supvr r 628 Stanbridge
McCabe Anna M r StJoseph's Protectory
—Arlene E studt r 652 Chain
—Ellen r 1202 Swede
—Francis J (Cath M) lab h 545 George
—Geo R (Leona D) formn h 403 W Marshall
—Helen H sten clk Norristown State Hosp r 652 Chain
—Hugh J (Margt A) h 221 E Wood
McCABE HUGH J (Marie E) electrical contractor industrial and residential 525 Swede tel NO 5-3062 h 211 E Wood tel NO 5-6035—See page 22 Buyers' Guide
—Jean studt nurse r 1301 Powell
—John C r 1341 Markley
—John E (Kathryn W) mech h 1229 Linwood av
—John F (Anna M) tire wkr r 52 E 4th B'port
—John J watchmn L Frank Markel & Sons r 606 DeKalb
—Jos J (Margt) asst formn h 930 W Airy
—Jos W clk r 343 W Marshall
—Kathleen M ofc sec Hugh J McCabe r 221 E Wood
—Laura M Mrs r 343 W Marshall
—Margt T wid Thomas r 742 Kohn
—Mariam E sten r 1229 Linwood av
—Mary M opr r 22 E Wood
—Miriam G ofc asst V Herbert Levin r 343 W Marshall
—Wm (Helen) watchmn B E Block & Bros Inc h 652 Chain
—Wm J (Helen) clk Rambo & Regar Inc h 639 Kohn
—Wm J (Mary G) formn h 1341 Markley
McCafferty Cath wid Michl r 119 Chain
—Jos (Madelyn) lab h 34 Hartranft av
—Lena C Mrs hlpr nurses home Montgomery Hospital h 1043 Ford B'port
—Margt M yarn exam r 1043 Ford B'port
—Mary A r 907 Swede
—Michl A (Cath C) h 446 Grove B'port
—Vincent H asst steward h 103 E Main apt 3
—Vincent W r 103 E Main apt 3
McCaffery Eugene F (Helen A) door mn Grand Theatre h 543 Hamilton
—Horace J (Margt M) spinner h 717 W Elm
—John R (Helen M) wool wkr h 508 Cherry
—Patk r 1515 Willow
—Wm F r 130 W Airy
—Wm M (Cath) lab h 130 W Airy
McCain Wm M (Winifred) r ws Potts av 6 n W Main J'ville
McCaleb Marshal (Anna M) h 74 N Prospect av J'ville
McCall Bernard knitter r 613 Cherry
—Chas M (Laura E) lab h 139 W Marshall
—Cormick night watchmn Norristown Magnesia & Asbestos Co r 331 E Hector Conshohocken
—Edw L agt John Hancock Mutual Life Ins Co r Conshohocken
—Kath boarder r 813 Noble
—Mabel E wid John J sorter h 813 Noble
—Marion E mach opr r 813 Noble
McCann Eliz fcty wkr r 641 George
—Ida M emp Norristown Box Co r 641 George
—Laura E h 641 George
McCarraher Calvert auto mech B E Black & Bros Inc r Eagleville
—David H (Edith) trucker r 1033 Cherry
McCarrick Wm emp L Frank Markel & Sons r 140 E 6th av Conshohocken

RAY T. BRADY MOTOR CO.
Studebaker Packard
SALES and SERVICE
Markley and Oak Sts.
TEL. NOrristown 5-0186

NELSON DAIRIES, Inc.
MILK CREAM N DAIRY PRODUCTS EGGS
1920 W. MARSHALL ST. Tel. NO 8-0406 NORRISTOWN

McCarron Chas L Rev rector StPatrick's RC Church h 714 DeKalb
—Eliz D sten Wilbur M Evans r W Conshohocken
—Paul J (Nydia) asst mgr Sears Roebuck & Co h 906 DeKalb
—Robt J (Ruth J) formn Schuylkill Valley Grocery Co Inc h 160 W Airy
McCarter Clarence W mach hlpr Plandex Corp h 333 E Main
—Ethel M wid A Earl h 918 W Lafayette
—George (Hannah A) iron wkr h 507 Swede
—Iron Works Inc, Louis N McCarter jr, pres-treas Mrs Eliz McCarter Dunn v-pres-sec 220 E Wash
—Louis N jr (Edith B) pres-treas McCarter Iron Works Inc h 1651 Locust
—Mabel fcty wkr r 918 W Lafayette
—Nina J slswn Lanz Jewelry Co Inc h 611 Swede apt 303
—Ralph A mach r 614 W Airy
—Wallace h 611 Swede apt 304
McCarthy Cath exec sec Central Montgomery County Branch American Red Cross r Upper Darby
—Felix E 3d (Virginia) sports editor Norristown Times Herald h 806 Chain
—Francis J sec American Asbestos Textile Corp
—Jas H (Cecelia M) condr h 129 Haws av
—John r 1425 Willow
—Kathryn V nurse r 129 Haws av
—Margt M wid Edw insp h 620 DeKalb apt 2
—Mary C waitress r 129 Haws av
McCarty Edw jr (Kathryn A) slsmn h 1205 Markley
—Fred W (Florence) fibre ctr h 232 W Spruce
—Robt F atndt Norristown State Hosp r 7138 Dungan rd Phila
McCaskill Mary Louise atndt Norristown State Hospital r 926 N 42d Phila
McCauley Eileen L clk Philadelphia Electric Co r Conshohocken
—Jos W pntr Montgomery County Highway Dept r Oreland
—Katie wid Nathan r 38 E Oak
—Lacey boro wkr r 38 E Oak
—Robt r YWCA
McCawley Apts 606 DeKalb
—John H (Lillian G) (McCawley's Bar) (McCawley's G E Appliances) and (Market House Hotel) r 306 Johnson highway Coleston
—Rose A wid James J h 1112 Green
McCawley's Bar (John H and Lillian G McCawley) 604 DeKalb
—G E Appliances (John H McCawley) 606 DeKalb
McClain Eug div mgr Sears Roebuck & Co r Philadelphia
—Jos H (Eleanor P) h 37 W Rambo B'port
—Thos (Helen T) r 549 Buttonwood
—Thos W (Edith L) firemn (Philadelphia) h 1100 Swede
McClaskey Elmer serv mn Philadelphia Electric Co r Phoenixville
McCleery Eden F clk r 622 DeKalb B'port
—Jennie C wid David h 622 DeKalb B'port
McClellan Grace G Mrs candy mkr Walton Shop r 212 E Spruce
—Jas W (Eleanor M) mach opr (Bridgeport) h 1107 Green
—Jos G (M Louise) natl adv mgr Norristown Times Herald h 900 Swede
—Stewart J (Cathryn Z) paperhanger h 1744 Locust
McClelland Barbara J ofc sec r 567 Stanbridge
—Edna G tubing wkr r 567 Stanbridge
—Marlene A hosp nurse r 567 Stanbridge
McClenaghan Roy S (Myrtle E) sec (Phila) h 1116 Astor
McClendon Benj cook Norristown State Hosp r 2042 Turner Phila
McClennan Gilbert M (Marian L) grad studt h 923 W Marshall
—Gilbert R (Grace R) acct h 560 Stanbridge
—Grace R Mrs slswn Chatlin's Dept Store r 560 Stanbridge
McClennon Dorothy checker Norris Laundry r 1043 Green
—Edith r 1066 Willow
—Elliott (Carrie) lab h 1039 Willow
McCloskey Eliz M sten r 1510 Plymouth blvd Curreen ter
—Jos E r 218 Jacoby
—Leonard T (Mary T) h 1510 Plymouth blvd Curren ter
McCloy Wm J (Pearl B) formn h ws Burnside av 2 n Main J'ville
McCluen Isaac G bench hand Moser Bros Inc r Trooper
—Walter F (Agnes P) carp h 2050 W Main J'ville

FEDER'S INC.
Exclusive Agents For
IZODS
JUDY & JILLS
ETTA GAYNES
LO BALBO
and Many Others of the Top Fashions of America
77 E. MAIN
TEL. NOrristown 8-3405

YOU SAVE 10% OF YOUR INSURANCE PREMIUMS WITH THE
UNION MUTUAL INSURANCE CO.
509 Swede St. Tel. NOrristown 8-2633 Norristown

McClure Albert r 255 E Chestnut
—Bertha E wid Linwood r 1600 Arch
—Earl S (Bertha F) (Fairmount Service Station) h 657 George
—Fred jr, USA r 255 E Chestnut
—Fred D (Mary A) jan Thos J Stewart Jr High sch h 255 E Chestnut
—Georgia nurse's aid Montgomery Hosp r 915 Thomas
—Hazel sten r 1114 W Airy
—Howard W watchmn r 255 E Chestnut
—Inez L lndrs Montgomery Hosp r 255 E Chestnut
—Janet dept mgr h 3 Dale
—Jesse B (Jessie I) plmb h 1423 W Main J'ville
—L Elaine clk Norris Laundry Co r 657 George
—Linwood D (Eliz) sls supvr Philadelphia Electric Co h 1600 Arch
—Mack (Georgia) hauling h 915 Thomas
—Mack E lab r 915 Thomas
—Marjorie trimmer Freece Larson Inc r 915 Thomas
—Melvin, USA r 915 Thomas
—Walter S (Frances) lab h 1114 W Airy
—Wm F (Esther V) sec Asbestos Insulating Co Inc h 103 8th B'port
—Wm J carp (Collegeville) h 303 Forest av J'ville
McCluskey Thos plmb Norristown State Sosp r Frackville
McCole Danl H plstr Norristown State Hosp r McCallum and Mermaid la Phila
—John driver slsmn Nelson Dairies Inc r Philadelphia
McCombs Albert (Mabel) caretaker Penna State Highway Dept h 1202 DeKalb
—Ralph C (Ethel) tire wkr h 725 Swede
—Robt clk r 1202 DeKalb
McConaghy G Norman (Jane S) pattern mkr h 1869 W Marshall
—Jane S Mrs sten Upper Merion Bldg & Loan Assn r 1869 W Marshall
McConell Agnes r StJoseph's Protectory
—Fannie r StJoseph's Protectory
McConlogue Thos h 529 Swede
McConnel Walter L dept head B'port Natl Bank r Philadelphia
McConnell Harold W (Rita D) electn r 46 W Rambo B'port
—John atndt Norristown State Hosp r 1618 Grays av Phila
—John J h 46 W Rambo B'port
—John J equip opr Penna Dept of Highways r 120 E Spring av Ardmore
—John R (Concetta F) constn wkr r 111 W 2d B'port
—John R (Dorothy H) personnel dir h 435 Depot B'port
—Raymond W (Rose A) store kpr Philadelphia Electric Co h 302 Holstein B'port
—Raymond W jr, USA r 302 Holstein B'port
—Rose M bkpr Chas W Mann Motor Co r 302 Holstein B'port
—Saml K jr Hon member of Congress 16th dist of Penna 22 E Airy rm 200 r Wynnewood
—Wm J (Veronica C) oil refining wkr r 513 Ford B'port
McConomy Albert G (Gertrude W) acct h 601 Swede
—Ruth E grad nurse Norristown State Hosp r 247 Hirst av Lansdowne
McCool Edmund F (Edith) supt h 808 W Main apt 3
—Elsie M Mrs slswn Morley's r 1738 Locust
—Harold (Elsie M) opr h 1738 Locust
—Kath E Mrs h 820 W Main apt 10
McCord Madeline mender r 320 James
McCork David r 205 Noble
—David pan washer Perfection Bakery r Collegeville
McCormick Anna T wid Wm J h 1227 Markley
—Edw J appr mach American Screw Company
—Henry A (Helen) steel wkr h 705 Moore
—Jas J (Madeline B) shaver formn American Screw Company h 733 Astor
—Jos F (Anne M) guard Montgomery County Prison h 1222 Arch
—Jos J budget analyst (Washington, DC) r 1227 Markley
—Margt M ofc sec Neil L Conner r 1227 Markley
—Mark J (Gladys M) driver Adam Scheidt Brewing Co h 1625 Locust
—Mary A r 1237 Oakwood av
—Mary A domestic wkr Norristown State Hosp r 1201 Stanbridge
—Mary M nurse (Philadelphia) r 1227 Markley

FEDERAL SAVINGS AND LOAN INSURANCE CORPORATION
SAFETY OF YOUR SAVINGS INSURED UP TO $10,000
SAFETY OF YOUR SAVINGS FULLY INSURED
NORRISTOWN Federal SAVINGS & LOAN ASSOCIATION
For Safety and Liberal Earnings SAVE HERE
60 E. PENN
TEL. NOrristown 5-4336

SCHAFER'S
DRY CLEANERS
SINCE 1910
Dry Cleaners
Launderers
Certified Cold Fur Storage
Rug and Upholstered Furniture Cleaning
Rainproofing
Mothproofing
324-326 WEST MARSHALL STREET
Tel. NOrristown 8-5280

Arthur H. Bailey J. Paul Bailey
Bailey Funeral Chapel
Office Phone NO 8-0414 — Residence Phone NO 5-7959
815-17 W. MARSHALL STREET, NORRISTOWN, PENNA.

McCormick
—Mary V domestic h 816 Arch
—Michl (Anna) header formn American Screw Co
—Norah T domestic r 816 Arch
—Ronald Z (Sara T) millwright h 674 George
—Ruth I sten Federal Security Admn r Conshohocken
—Sarah tel opr Montgomery Hosp r 674 George
—Thos A (Agnes) mech Norristown State Hosp r do
—Wm, USA r 720 George
McCouch Geo v-pres Montgomery Hose Co
—Geo A mech r 514 Cherry
—Geo A (Edna M) utility mn Highway Materials Inc h 514 Cherry
—Richard H, USA r 514 Cherry
McCoy Albert P jr (Louise) weigher h 1217 Astor
—Andrew W h 37 Egypt rd J'ville
—Carl r 21 W Airy
—D Albert (Jerleen B) wldr (Philadelphia) h 521 Swede
—Earl L (Eva E) (McCoy's Music & Electric Co) h 408 DeKalb
—Edith P Mrs teller Montgomery Trust Co h 243 W Fornance
—Ellen slswn Feder's Dress Shop r 1009 DeKalb
—Eva E Mrs h 516 Hamilton
—Florence M r 37 Egypt rd J'ville
—Gordon D pntr r 320 W 5th B'port
—John R (Helen M) driver Fairmount Engine Co No 2 h 402 W Airy
—Julia A r 1011 DeKalb
—Nellie smstrs h 1011 DeKalb
—Phyllis J waitress r 320 W 5th B'port
—Ralph A r 37 Egypt rd J'ville
—Ralph N (Mary T) plstr 37 Egypt rd J'ville h do
—Ray W (Maude H) plmb h 911 Swede
—Robt A (Ruth M) council mn B'port Boro h 320 W 5th B'port
—Roberta M Mrs waitress h 606 DeKalb apt 5
—Sue r 1013 Cherry
—Walter (Bernice E) appr printer Norristown Times Herald r RD 3
—Wm A carp r 530 Noble
—Wm E bottler Adam Scheidt Brewing Co r RD 3
—Wm R (Kathryn M) sht mtl wkr h 635 Haws av
McCoy's Music & Electric Co (Earl L McCoy) 408 DeKalb
McCracken Albert (Margt C) tax collr Boro of B'port h 126 W 8th B'port
—Albert C (A Louise) dispr Tose Inc h 130 W 8th B'port
—Angela L C Mrs sec Tose Inc r 130 W 8th B'port
—Emma M wid Chas I h 123 Hartranft av Coleston
—John V (Dora A) pntr Norristown State Hosp h 623 Astor
—Margt Mrs r 133½ W Penn
—Nina nurse Montgomery Hosp r Hughes Park B'port
McCRACKEN ROBERT I (Catherine) advertising director Norristown Times Herald h 65 Egypt rd, Jeffersonville, Pa
McCreary Hattie wid Alex r 5 W Spruce
McCrork Clyde A (Dorothy C) sound eng h 717 Noble
McCrudden John J (Cath A) boro police h 1213 W Lafayette
—Kath Mrs r 802 Swede
McCullum Eug (Mamie) constn h 320 E Oak
McCune Edw (Clara Ann) studt r 827 W Main
McCurdy Alex (Katherine C) lab h 410 Oak
—Alex D (Victoria A) motor mech Chas W Mann Motor Co h 208 Burnside av J'ville
—D Kenneth (Mildred E) chemist h 203 Hancock av Coleston
—Danl (Martha) lab h 1217 W Airy
—Martha M cash Montgomery Hosp r 1217 W Airy
—Merrill (Gertrude) lab h rear 203 Conshohocken
—Robt J (Caroline) h 602 DeKalb
—Ronald (Hannah) h 200 Church King Manor
McDADE CHARLOTTE E, private sec Norristown Chamber of Commerce Office 38 Curren Arcade tel NO 5-6178 r 368 E Main tel NO 8-3827
—Edward J (M Agnes) brewer Adam Scheidt Brewing Co h 804 Green
—Elwood E (Marion E) service mgr Myers Motor Co Inc h 32 Hartranft av
—Wm (Emma) mach h 17 E Elm
—Wm, USAF r 17 E Elm

INSURANCE
REAL ESTATE
MORTGAGES
LYMAN A.
KRATZ
Tel.
NOrristown
8-0663
7 E. Airy St.

McDaniel Geo S (E Laura) mason contr 709 Astor h do
—Lidie prac nurse r 915 W Airy
—Marjorie tchr Black Horse School r Ithan
—Wm G (Mary J) sawmn r 45 W Rambo B'port
McDermott Agnes F Mrs clk Norristown-Penn Trust Co h 1326 Pine
—Claire dietn sec Montgomery Hosp r 1326 Pine
—Donald F appr r 1548 Powell
—Edw F (Marie E) plmb 806 W Airy h do
—Francis D (Mary) carrier PO h 815 Stanbridge
—Gerald (Margt) plmb h 515 George
—Grace K clk Norristown State Hosp r 1201 Stanbridge
McDERMOTT HARRY A (Miriam) asst treas Norristown-Penn Trust Co h 215 W Freedley
—Irene nurse Montgomery Hosp r 231 A st Swedeland
—Jas E elev opr h 209 E 4th B'port
—Jas H C slsmn r 14 W Basin
—John B (Lillian I) h 1548 Powell
—Julia E wid Frank A h 38 E 4th B'port
—Louis A (Elsie) clk PO r RD 3
—Margt sten r 806 W Airy
—Marguerite prac nurse r 720 W Lafayette
—Mary C supvr Montgomery Hosp r 209 E 4th B'port
—Mary E wid Jas h 14 W Basin
—Patk J bkpr r 209 E 4th B'port
—Peter M pntr Norristown State Hosp r 1201 Stanbridge
—Rose A r 209 E 4th B'port
—Thos F clk Adam Scheidt Brewing Co
McDevitt Edw H (Frances) millwright h 103 Selma
—Edw H jr, studt r 103 Selma
—Mary T clk Met Life Ins Co r 217 Summit
—Wm J (Cath V) dist mgr John Hancock Mutual Life Ins Co h 217 Summit
McDivitt Esther I Mrs pres McDivitt's Pharmacy Inc h 14 N Highland av J'ville
—Jos B, USA r 14 N Highland av J'ville
McDIVITT'S DRUG STORE, Frank E Lafferty mgr 7 W Main tel NO 5-1751
McDonald Arthur board chairman Riverview Osteopathic Hosp
—Benton (Martha) h 1540 Sheridan la J'ville
—Etta Mrs dietn h 145 Ann
—Margt M Mrs paper mill r 711 W Marshall
—Marion H Mrs clk Norristown-Penn Trust Co r 802 Stanbridge
—Peter r 1051 Cherry
—Thos (Marion H) fcty wkr h 802 Stanbridge
McDonnell Chas (Hazel N) mach h 529 Noble
—Donald E lab Norristown Magnesia & Asbestos Co r 529 Noble
—Jean tel opr r 1980 Juniata rd J'ville
—Jos rubber wkr r 1980 Juniata rd J'ville
—Martha J r 529 Noble
—Mary E sten r 1980 Juniata rd J'ville
—Michl C, USA r 1980 Juniata rd J'ville
—Mildred R asst head nurse Montgomery Hosp r 22 Charles King Manor
—Robt J (Mildred R) appr mech r 22 Charles King Manor
—Sara K Mrs baker Valley Forge Hotel r RD 1 Collegeville
—Thos F jr, driver Tose Inc r 1980 Juniata rd J'ville
—Thos J plmb r 1980 Juniata rd J'ville
—Veronica M kitchen wkr Norristown State Hosp r 1201 Stanbridge
McDonough Eugene J (Charlotte) mach h 705 George
McDowall Margt V slswn D M Yost Co r 310 DeKalb B'port
McDowel Lidie prac nurse r 915 W Airy
McDowell Alice nurse Montgomery Hosp r 1301 Powell
—Betty L atndt Norristown State Hosp r 108 Josephine av Conshohocken
—E Matilda wid Jos M h 1416 Locust
—Frank pipe coverer Asbestos Insulating Co Inc r Easton rd Willow Grove
—Margt Mrs clk h 310 DeKalb B'port
McElhatton Michl D (Bessie E) yard clk h 19 E Marshall

Kaiser Frazer
BOYER MOTORS INC.
Kaiser-Frazer
Henry J
Sales and SERVICE
624 W. AIRY ST.
Norristown Pa.
TEL. NOrristown 8-7500

THE SCHALL COAL CO.
FAMOUS READING ANTHRACITE
Office and Yard
GEORGE and STERIGERE STS.
Tel. NOrristown 5-0725

CLAYTON L. BROWN REAL ESTATE APPRAISALS
41 E. MAIN ST. Tel. NO 8-3400

McElhone D Stewart (Duffy, McTighe & McElhone) lawyers 11 E Airy r Hatboro
McElroy Thos G r YMCA
McElwee Charles W (Catharine) slsmn William J Kauffman h 748 George
McEnery James V Rev pastor StAugustine's RC Church h 460 Ford
McErlain James F emp Adam Scheidt Brewing Co h Philadelphia
McEvoy Anna r 1022 W Marshall
—Eleanor E sten r 1044 Powell
—Genevieve Mary slswn W T Grant Co r 1044 Powell
—Jas (Rose) h 119 Chain
—Jas shipper Norristown Magnesia & Asbestos Co r Conshohocken
—Jas E elev opr r 1205 Swede
—Marie Mrs kitchen wkr Montgomery Hosp r 1044 Powell
—Matilda clk B E Block & Bros Inc r 118 E 6th av Conshohocken
—Timothy F (Marie E) h 1044 Powell
McEwen Earl C (Aileen M) lab h 1023 W Airy
—Russell C (Eugenia S) fibre wkr h 1544 Markley
McFadden Cath h 142½ W Airy
—Cath hsekpr r 600 Hamilton
—Emily E wid James J h 139 W 3d B'port
—Jas emp Adam Scheidt Brewing Co r Philadelphia
—Jas P reporter Norristown Times Herald r Conshohocken (USA)
—John J atndt Norristown State Hosp
—John R (Irene B) rubber plant wkr r 13 E Rambo B'port
—Margt sewing mach opr Freece Larson Inc r 108 3d B'port
—Mary E doffer r 139 W 3d B'port
—Myrtle C r 139 W 3d B'port
—Richd L (Ada H) electn Wm S Musselman h 520 Church
—Roger A r 1041 Swede
—Roger A pntr r 1041 Swede
—Roger J (Eliz M) lab h 1041 Swede
—Vincent J (Margt L) brkmn h 108 W 3d B'port
—Wm (Lidie G) formn h 20 Lincoln av
McFalls Eliza S atndt Norristown State Hosp r 400 E 7th Lansdale
McFarland Andrew G (Bessie A) gro 1200 Swede h do
—Betty L sec r 31 N Schuylkill av J'ville
—Cath L clk County Recorder of Deeds Ofc r 620 Astor
—Donald M (Marjorie M) clk Andrew G McFarland h RD 3
—Geo musn r 1112 Green
—Geo C, USA h 1020 DeKalb
—J Walter (Sara M) plaster h 103 W Brown
—Jas lab Norristown Brick Co Inc
—Jas H (Cath L) bottler Adam Scheidt Brewing Co h 620 Astor
—Jas W (Phyllis) mech Lincoln Battery & Tire Co h 31 N Schuylkill av J'ville
—Jos H v-pres-genl sls mgr James Lees & Sons Co
—Paul T (Lena S) lab Norristown Brick Co Inc r 31 N Schuylkill av J'ville
—Ralph A (Laura) lab br 722 W Lafayette
—Wm J (Mary J) personnel dir r 300 W Brown
McGahey Marie V wid Wm h 198 E Oak
McGahnn Thos G cook Norristown State Hosp r 1201 Stanbridge
McGarry Ann r StJoseph's Protectory
McGaughey James H (Margt G) mgr Philadelphia Tobacco Store h 329 W Fornance
—Jas P (Philadelphia Tobacco Store) r Upper Darby
McGee Agnes r 815 Green
—Anna G r 14 W 6th B'port
—Augustine J (Marie T) beater hlpr h 474 Ford B'port
—Danl A r 313 Holstein B'port
—Danl J wool wkr r 36 W 6th B'port
—Danl S clk Schuylkill Valley Grocery Co Inc h Conshohocken
—Dennis V brkmn h 1429 Juniper
—Dorothy R priv sec h 518 Bush B'port
—Edw S r 518 Bush B'port
—Edw T (Pauline) wldr Auto Car (Ardmore) h 338 E Marshall
—Ellen A r 313 Holstein B'port
—Harry V r 1429 Juniper
—Helen A twister r 416 Grove B'port

Peoples Cleaners & Dyers
Montgomery County's Most Modern Cleaning Plant
573 EAST MAIN ST. TEL. NOrristown 5-0191

McGee
—Jas J dispr B'port Taxi r 518 Bush B'port
—John S (Kathryn M) agt Industrial Life Ins Co h 622 Noble
—Jos A r 14 W 6th B'port
—Jos A (Katharyn) storekpr Philadelphia Electric Co h 300 W Roberts
—Katie A r 313 Holstein B'port
—Leo P power house asst Norristown State Hosp r Silver Creek PO Valley Furness
—Leroy atndt Norristown State Hosp r Eden, Md
—Margt M ofc sec Richard L Ewing r 14 W 6th B'port
McGEE MARY E assistant cashier Bridgeport National Bank r 14 West Sixth, Bridgeport
—Neil A r 121 W 6th B'port
—Patricia clk r 622 Noble
—Patk M h 14 W 6th B'port
—Paul A r 14 W 6th B'port
—Philip F slsmn Sears, Roebuck & Co r Havertown
—Robt E (Dorothy M) formn Levengood Dairy Farms h 507 Prospect av B'port
—Sarah M smstrs h 313 Holstein B'port
—Thos D (Clarice E) woolen mill wkr h 509 Prospect av B'port
—Thos J r 14 W 6th B'port
—Wm J (Dorothy M) h 6 W 6th B'port
McGeeney Jos F (Viola) clk Standard Oil Co h 731 Chain
—Paul J bottler Adam Scheidt Brewing Co r Philadelphia
McGeorge Royal v-chairmn Central Montgomery County Branch Am Red Cross r Gulph Mills
McGettigan Bertha Mrs r 23 E Marshall
—Edw F (Lillian) water tndr h 145 W Elm
—G F hlpr Bell Tel Co of Pa
—John J (Martha F) h 311 DeKalb B'port
—John J (Mildred E) splicer r 528 Astor
—Lillian emp Norristown Box Co r 145 W Elm
—Thos J (Florence M) cable splicer's hlpr h 632 Kohn
McGhee Wm (Jennie) lab r 439 Sandy
McGill Wm A (Josephine) condr h 203 Nassau pl
McGinley Alma C h 720 George
—Building 2 W Main
—Cath T mach opr (Bridgeport) r 628 W Lafayette
—Cornelius r 703 Kohn
—Ed V (Cath) lab h 624 Buttonwood
—Joan A grad nurse Norristown State Hosp r 90 W Bway Mauch Chunk
—John J (Pearl) comp Norristown Times Herald h 127 Selma
—Lawrence W (Mary K) clk r 216 E Fornance
—Marie V supvr r 1016 W Marshall
—Mary K Mrs ofc mgr McCoy's Music & Electric Co r 216 E Fornance
McGinnis Edw S (Marie F) slsmn Asbestos Insulating Co h 215 E Brown
—Geo E (Margt D) phys 635 W Main h do
—Mary A clk Tose Inc r 215 E Brown
—Thos G (Emma S) school tchr h 1965 W Marshall J'ville
McGirr Andrew J jr (Rita G) mgr George Goldenburg Inc h 1616 Locust
McGivney Anna D Mrs h 37 E Main
McGlashen Chas E (Dorothy E) serv sta 737 W Elm h 70 N Wakefield rd J'ville
—Chas N (Laura) sta firemn h 1113 Swede
—Harvey G (Mary J) steel wkr h 418 Mill B'port
—Robt D (Frances C) heater hlpr h 104 Hancock av Grand View Hts
McGlincy Mary V h 825 Swede
—Mary V r 825 Swede
McGoldrick Chas P (Lena C) eng h 702 W Elm
McGonigal Daniel H (Grace M) mach h 54 N Jefferson av J'ville
—Lilia P Mrs cafeteria wkr David Rittenhouse Jr High sch r 1731 Powell
—Robt C emp L Frank Markel & Sons r 1731 Powell
—Wm H (Lilia P) formn h 1731 Powell
—Wm H (Anna T) optician h 406 Holstein B'port

SHANNON COAL COMPANY
A. C. FLAD Prop.
FUEL OIL
Anthracite and Bituminous Coal
Blue Coal COKE
Tel. NOrristown 5-3953

TAXI
RADIO TAXI
NOrristown 8-1718
RADIO TAXI
NOrristown 8-1718

JAMES J. CARR
REAL ESTATE - INSURANCE
Tel. NOrristown 8-0427 402 DeKalb St.

McGonigle Jean Mrs tech Montgomery Hosp r RD 4
McGough Vincent P (Margt F) driver Werkiser Ice Co h 253 E Main
—Wm J sexton r 421 Bush B'port
McGovern Alice C teller Norristown Penn Trust Co h 1350 Powell
—Anna E interviewer Pa State Employment Service r Conshohocken
—Chas J pastor StFrancis of Assisi RC Church 600 Hamilton h do
—John E carp r 304 E Oak
—Kathryn C clk (Philadelphia) h 304 E Oak
—Margt r StJoseph's Protectory
—Mary E V hsekpr r 460 Ford B'port
—Stasia H hsekpr r 460 Ford B'port
McGowan Jos H system opr Philadelphia Electric Co r Phoenixville
—Thos H (Anna B) plmb r ws Lawn av 4 s W Main J'ville
—Walter D (Violet) steel wkr h ws Lawn av 4 s W Main J'ville
McGranahan Hugh B (Anna I) profiler h 505 Norris
—Jos h 122 Noble
McGrath Alice P wid Paul sten h 203 Jacoby
—Alice U maid Valley Forge Hotel r 824 Haws av
—D Wayne (Lorrayne M) parts mgr Kinnane Chevrolet r Upper Merion Township
—Danl appr undertaker r 203 Jacoby
—Henry r 1012 Willow
—Ignatius J clk PO r 903 Swede
—Jos H (Eleanor) asst treas Norristown Penn Trust Co h 622 Buttonwood
—Jos H jr, lab r 622 Buttonwood
—Lorrayne M Mrs bkpr Kinnane Chevrolet r Upper Merion Township
—Nancy W clk r 418 W Lafayette
—O J r 231 W Main
—Oswald J (Alice D) insp h 627 Cherry
—Paul appr undertaker r 203 Jacoby
—Thos A (Marie E) mach h 508 Stanbridge
McGraw Geo A firemn Norristown State Hosp r 1019 Cherry
McGready Thos (Ruth C) asst formn h 103 Montgomery av Coleston
McGregor Mary G looper Wildman & Swartz Inc r 306 Stanbridge
McGrogan Margt M tel op rr 321 Cherry
McGrory Ann M G tel opr B E Block & Bros Inc r 423 Grove B'port
—Bridget F wid Michl J h 423 Grove B'port
—Edw J r 103 E Rambo B'port
—Francis R (Ann) steel wkr h 603 W Main
—Jas S r 423 Grove B'port
—John M (Mary T) slsmn h 106 DeKalb B'port
—Jos J (Dorothy E) studt r 1332 Pine
—Jos L (Adeline E) rate clk h 413 DeKalb B'port
—Jos V (Mary A) postmaster Norristown PO h 1332 Pine
—Margt D spinner r 423 Grove B'port
—Margt R winder r 805 DeKalb B'port
—Vincent G (Margt V) condr h 1004 DeKalb
—Vincent G (M Cath) pntr h 445 Depot B'port
—Wm F carpet weaver r 423 Grove B'port
—Wm J (Eliz V) store kpr h 420 Bush B'port
McGucken Mary B wid Hugh P h 127 Knox
McGuffin Chas Henry coke wkr r 233 E Oak
—Hannah M wid Wm h 233 E Oak
—Wm J pntr r 233 E Oak
McGuigan Chas E (Mary E) mtcemn h 324 W 5th B'port
—Chas L (Anna L) turbine opr h 1225 Astor
—Jas L crane opr r 142½ W Airy
—John clk Acme Market r 242 E 6th av Conshohocken
—John H (Mary M) spinner h 104 W 2d B'port
—Matthew M gear wkr r 324 W 5th B'port
—Richd (Pearl C) ofc clk r 623 W Lafayette
McGuillan John F (Virginia) eng h 1728 Sterigue J'ville
McGuire Anna F wid James tel opr h 23 E Fornance
—Inez V Mrs r 1722 Williams way J'ville
—Jas J (Harriett) electn h 556 Haws av
—John J (Agnes A) jan h 540 Stanbridge
McGUIRE JOHN T (Margt M) circulation mgr Norristown Times Herald h 1205 W Oak

CITIES SERVICE
JAY GRESS, INC.
AUTHORIZED DISTRIBUTOR
Gasoline — FUEL OIL — Lubricants
P. O. BOX 425 Tel. NOrristown 8-2984

McGuire
—Miriam atndt Norristown State Hosp r 6057 Callowhill Phila
—Redmond pharm West End Cut Rate r Philadelphia
McGurth Ella Mrs r 739 George
McHale Edw F (Alma) electn h 1041 DeKalb
McHarg John S agt Penna Railroad Passenger Station r Trappe
—Lawrence H (Lurline) driver h 333 Moore
—Merrill S slsmn Sears Roebuck & Co r Trappe
McHenry Charles (Bertha F) driver Norristown Brick Co Inc r 631 Chain
—Flora M wid James r 201 W Wood
—Jas R (Betty R) weigher r 717 W Marshall
—Saml R (Ruth R) yardmaster h 201 W Wood
McHugh Harrison G emp L Frank Markel & Sons r 46 N Jefferson av J'ville
—Harry G (Allie) electn h 1408 Powell
—John T pipe ftr r 1975 W Main
—Lawrence (Margt) core mkr h 341 W Marshall
—Mary Mrs r StJoseph's Protectory
McIlwain Chas C (Katie L) (McIlwain Furniture) h 532 Kohn
—Furniture (Chas and Katie L McIlwain) used furn 544 Chain
—Katie L Mrs (McIlwain Furniture) r 532 Kohn
McIntyre Calvin E, USA r 737 Noble
—Danl T (Marie J) studt h 1003 W Main
—Eliz Mrs h 228 Diamond av Black Horse
—Francis J (Pauline) textile wkr h 720 Astor
—Frank G h 116 Holstein B'port
—Harry M (Esie M) elec car opr h 163 Glenwood rd Kings Manor
—Jas P (Helene F) buyer h 1031 W Marshall
—Jas W (Mary) jan Court House h 825 W Main
—John pipe coverer Asbestos Insulating Co Inc r RD 4
—Marie V Mrs sten High, Swartz, Flynn & Roberts r 1003 W Main
—Norma E clk Lloyd H Daub Inc r 163 Glenwood rd Kings Manor
—Robt B (Helen M) beamer h 737 Noble
—Viola R clk r 116 Holstein
—Winifred V clk r 825 W Main
McKay Mary h 152 W Penn
McKean J R pres Main Line Transfer Co r Upper Darby
McKee Hazel M waitress Plymouth Country Club r 520 Haws av
—Jennie E kitchen wkr Norristown State Hosp r 1415 Willow
—Lynn C (Emma E) sec Kiwanis Club h 1705 Pine
McKeever Karl G (Mary) roofer h 820 W Elm
McKelvie Carl D agt Baltimore Life Ins Co r Havertown
McKenna Hugh T studt r 30 W Front B'port
—John r 424 Bush B'port
—John J atndt Norristown State Hosp r 3223 Powelton av Phila
—Jos F baker r 509 Stanbridge
—Kath Mrs woolen mill wkr r 116 E 4th B'port
—Madge M wid Thos P matron B'port Boro Hall h 30 W Front B'port
—Mary Mrs fcty wkr h 424 Bush B'port
—Philip, USN r 116 E 4th B'port
—Thos P studt r 30 W Front B'port
McKenzie Frances E atndt Norristown State Hosp r 6333 Burbridge, Phila
—Wm driver Norristown Hauling Co r 727 Walnut
McKeone Francis J driver Adam Scheidt Brewing Co r Phoenixville
McKeown John D (Liedy M) jan h 1219 Swede
McKernan Frances M slswn Chatlin's Dept Store r 26 W Spruce
—John lab Norristown Ford Co r 1000 W Main
—John J (Eliz A) boro police h 1028 Cherry
—Jos A (Lillian E) steward Norristown Lodge No 213 Loyal Order Moose r 822 Ford B'port
—Jos T (Frances M) (McKernan's Bar) h 26 W Spruce
—June M press opr r 1722 Arch
—Leo J (Mary M) bartndr Valley Forge Hotel r 1000 W Main
—Margt C wid Andrew S h 19 W Spruce
—Margt M h 1949 W Main J'ville
—Mary Mrs r StJoseph's Protectory
—Paul J (Margt H) lab h 632 W 4th B'port
—Pearl Mrs h 1722 Arch

MYERS
DRUG
STORE
Prescriptions Filled
TEL.
NOrristown
8-0637
328
DeKALB
ST.
WE
DELIVER

Drink
NOrristown
5-7306
"BUD"
CHARLES H.
SCHIELE, JR.
Beverage
Distributor
— BEER —
— SODA —
520½ GREEN

HERTZ DRIV-UR-SELF SYSTEM
CARS and TRUCKS FOR HIRE
300 W. ELM STREET Tel. NO 8-8450

McKernan
—Sarah wid Andrew r 1028 Cherry
—Thos B (Mary R) press opr h 1722 Arch
—Victor M mach opr r 540 Buttonwood
—Wm r 231 W Main
—Wm L (Margt T) (McKernan's Bar) h 704 Stanbridge
—Wm T lab r 1028 Cherry
McKernan's Bar (Joseph T and Wm L) 317-19 Cherry
McKibbin Anna slswn r 614 Noble
McKinney Jas C r 231 W Main
—Mamie wid Connie h 227 W Lafayette
—Wm S (Louise P) formn W H Kneas Lumber Co Inc h 640 Chain
McKnight Cath fcty wkr r 611 W Main
—Wm A (Ruth) driver slsmn Nelson Dairies Inc h 46 E Airy
McLaughlin Chas A milker Norristown State Hosp r 21 E 6th Lansdale
—Eug M (Vera M) gas opr h 621 Swede
—Geraldine r 217 Jacoby
—John J (Louise M) steel wkr h 719 Haws av
—Louise C slswn Chatlin's Dept Store r 912 Lafayette
—Margt nurse Far Villa Nursing Home r B'port
—Marion K wid Perry W h 1800 DeKalb
—Michl watchmn B E Block & Bros Inc
—Morton (Louise B) watchmn B E Block & Bros Inc r 101 Buttonwood
—Nancy Lee tchr r 1800 DeKalb
—Ralph (Vera P) notary h 713 W Oak
—Ralph E (Margt M) clk r 700 DeKalb B'port
—Rose M Mrs h 217 Jacoby
—Ruth r 217 Jacoby
—Wm J (Louise C) bottler Adam Scheidt Brewing Co h 912 W Lafayette
McLean Carl R tchr David Rittenhouse Jr High sch r 703 Woodbrook la Plymouth Valley
—Gertrude wid Hugh D h 1423 Astor
—Grace T domestic wkr Norristown State Hosp r 1023 Willow
McLoone Ann E clk (Philadelphia) r 538 DeKalb apt 1
—Helen V tel opr Norristown Telephone Secretarial Service r 538 DeKalb apt 1
—Jos W r 538 DeKalb apt 1
McMahon Geo lab Penna Dept of Highways r Bethayres
—John F (Mary R) furn rms 905 DeKalb h do
McManus Carmella V mach opr r 410 E Marshall
—Edw J (Gertrude) driver Tose Inc r Bridgeport
—John L asst treas Energetic Worsted Corp r RD 4
—Margt h 128 W 2d B'port
McMeekin Danl L (Laverne K) driver Crouthamel Motor Freight h 748 Haws av
—Ella D wid Danl L h 2 E Marshall
—Ethel M wid Edwin M clk h 534 Chain
—Mary E studt r 534 Chain
—Nellie wid Walter r 1006 Markley
McMenamin Beverly A nurses hlpr Montgomery Hosp r 44 E Chestnut
—Jas J jr (Anna J) brick drawer h 44 E Chestnut
—M Patricia tel opr r 44 E Chestnut
McMichael Wm P (Kathryn A) driver Adam Scheidt Brewing Co h 516 W Lafayette
McMinn John J h 101 W Penn
McMonagle Margt E slswn r 224 Chain
McMonigle Bernard J (Sadie C) condr h 667 Astor
—Bernard J jr, loader r 667 Astor
—Dean (Emma L) lab h 941 Jackson
—Margt wid Danl insp r 1349 DeKalb
McMorrow Mary A atndt Norristown State Hosp r 20 Hazel Cen Islip LI, NY
—John P meter tester Philadelphia Electric Co r Conshohocken (USN)
—Jos F (Mary M) taxi driver h 117 Chain
—Marian J r 223 E Brown
—Marjorie Ann ofc sec r 223 E Brown

NORRISTOWN-PENN
Trust Company EST. 1888
Member Federal Deposit Insurance Corporation
Member Federal Reserve System

McMorrow
—Mary Lou Mrs sten Penna Mfrs Assn Casualty Ins Co r 924 Stanbridge
—Thos P (Mary E) lab h 360 School la Black Horse
—Wm (Mary A) night police Norristown State Hospital r 501 W Main
—Wm J (Loretta M) carp h 223 E Brown
McMullin David framemn Bell Tel Co h 202 W Fornance
—Grace E sten r 202 W Fornance
—John teleg opr h 1325 Locust
—Lidie B r 202 W Fornance
—Mary E clk r 202 W Fornance
—Wm teleg opr r 202 W Fornance
McMurtrie Ellen studt r 500 Stanbridge
—Harry G (Sue H) archt 500 Stanbridge h do
McNally James r 231 W Main
McNamara Edward F (Josephine R) clk Crouthamel Motor Freight h 760 Kohn
—J Ruth clk Robert W Leeds r 760 Kohn
—Jas A (Theresa M) electn h 611 Swede
—John R (Cath) mach h 656 Kohn
—John R jr, USA r 656 Kohn
—Jos F tire wkr r 656 Kohn
—Kath clk Robert W Leeds r 656 Kohn
—Kathryn mill wkr h 1008 DeKalb
—Lucy A tel opr r 418 Lafayette
—Margt M nurse State Chest Clinic r Lansdown
—Mary E cafeteria wkr h 418 W Lafayette
—Richd fcty wkr Am Asbestos Textile Corp r 656 Kohn
McNamee Merrill (Lorraine) mach opr r 7 E Basin
—Walter L (Mary E) loader h 920 Yerks av
—Wm (Grace) brkmn h 7 E Basin
—Wm jr, USA r 7 E Basin
McNeal Ben pntr Montgomery County Highway Dept r Crestmont
—Booker (Bertha) lab r 544 Cherry
McNeill John J (Clara C) formn h 530 Bush B'port
—Mary L ofc clk r 530 Bush B'port
McNelly Watson serv mn McCoy's Music & Electric Co r RD 1 Collegeville
McNichol Bernard I (Jennie K) clk (Phila) h 1318 W Main
McNichols Gerald R serv mn B E Block & Bros Inc r 301 W Roberts
McNutt John jr (Dorothy E) elec eng h 800 Buttonwood
McPeak Cecelia V wid Henry F h 2207 3d Coleston
McPhail Donald C electn Norristown State Hosp r Cedars
McPherson Chas A (Bernice R) lab h 1121 Green
—Haskal J h 1037 Green
—Jas custdn r 1037 Green
—John r 410 E Oak
—Josephine travel dept head Norristown Penn Trust Co r RD 2
—Mabel E wid Norman M h 1034 W Airy
—Mary H Mrs clk r 130 W 2d B'port
—Sarah E domestic r 1037 Green
—Wm r 433 Bush B'port
McPhilamy Jas P (Jeanne E) mgr Acme Market h 408 Warren
—Madeline M r 454 Bush B'port
—Mary J wid Jas h 454 Bush B'port
—Ronald J mach The McCarter Iron Works Inc r 454 Bush B'port
McPoyle Steven F, USA r 69 N Highland av J'ville
—Thos jr (Gloria) studt h 215 Stanbridge
—Thos C (Kath Y) slsmn h 69 N Highland av J'ville
McQuaid Caroline R grad nurse r 214 Holstein B'port
—Chas H mach reprmn r 318 Holstein B'port
—Francis J, USN r 318 Holstein B'port
—Harry J paper mill wkr r 311 Holstein B'port
—Harry J jr, mill wkr h 214 Holstein B'port
—Jas J (Gertrude F) bottler Adam Scheidt Brewing Co h 362 Grove B'port
—John A (Eliz J) mill wkr r 20 W Rambo B'port
—John B (Anna A) spinner h 318 Holstein B'port

Good Wood to Work With
Tel. NO 5-0278
Norris Lumber Co.
Lumber

FRANK H. BOVE
Real Estate
Insurance
Mortgages
FOREIGN EXCHANGE
MONEY ORDERS
STEAMSHIP AGENCY
24-HOUR AUTO TAG SERVICE
400 De Kalb St.
Tel.
NO rristown 5-3311

Plenty of Electricity and Gas is Ready For Your Every Need . . . Now and in the Future

Philadelphia Electric Company
212 DeKALB STREET

CHATLIN'S
"Famous For Famous Brands"
Tel. NO 5-2000 MAIN and MILL STS. NORRISTOWN

McQuaid
—John J (Elsie V) bottler Adam Scheidt Brewing Co h 164 Liberty av J'ville
—Jos A (Mabel) iron wkr h 311 Holstein B'port
—Mildred E tubing wkr r 311 Holstein B'port
—Peter A h 212 Holstein B'port
McQUAID ROSE M office sec J Fenton Cloud and asst treas Thrift Bldg & Loan Assn r 214 Holstein B'port
—Rose R r 212 Holstein B'port
McQuillan John F jr (Virginia L) asst to eng Montgomery Hosp
—Mildred S h 1846 W Main J'ville
McQuirns Florence M Mae asst bkpr Novell's Inc r 1025 DeKalb
—Lewis G pres Plymouth Township School District r RD 2 Conshohocken
—Margt M Mrs medical sec Walter J Rogan r 133 W 4th B'port
—Raymond H (Margt M) h 133 W 4th B'port
—Robt mach opr r 562 Kohn
McShane Chas J (Madeline C) mtce formn (Conshohocken) r 533 George
McShea Hannah M wid Jas F r 1007 DeKalb
—Jas J phys 1007 DeKalb h do
McTague John P paper wkr hlpr r 316 W 6th B'port
—Jos J (Josephine H) insp h 316 W 6th B'port
McTighe Desmond J (Duffy, McTighe & McElhone) lawyers 11 E Airy r Narberth
McVaugh Wm N (Roseanna) jwlr 411 W Marshall h Trooper
McVey John H claim agt Tose Inc r Philadelphia
McWhite Mamie wid Jas O h 511 E Basin
McWilliams Arth T clk Reading Co r Philadelphia
Meade Ida sewing mach opr Freece Larson Inc r 820 DeKalb
—Mammie Mrs h 1016 Green
—Roy butler r 1936 W Main J'ville
Meads Elmer (Edna) lab h 536 E Fornance
Meagher Mary A wid Danl J r 203 E 4th B'port
Mealey Jerome D, USMC r 85 S Montgomery av J'ville
—Rosemary B Mrs r 85 S Montgomery av J'ville
Means Oliver lab Norristown Brick Co Inc r 1070 Willow
Mebus Geo sewer eng Boro B'port r Glenside
Meder Edw W eng r 553 Haws av
Medico Joe mech Norristown Floor Engineers
Medley Albert J (Frances E) USN h 36 Hartranft av
Meecham Harry driver Bearoff Bros r W Conshohocken
Meeh Edw (Mary) pntr h 541 Cherry apt 1
—Edw P (Florence) mtcemn h 6 Montgomery av Grandview Hts
Meeker Eliz A Mrs slswn Chatlin's Dept Store r 37 Hartranft av Coleston
—Robt H (Joyce R) mgr Penna State Employment Service h 37 Hartranft av Coleston
Meeser Melvin C mgr Norristown Finance Corp r RD 1 Spring City
Megay Harold W (Mazie F) acct (Lansdale) r 402 W Main
—Mazie F Mrs ofc sec Adam Scheidt Brewing Co r 402 W Main
Megilligan Ellen R r 107 W 9th B'port
—Franklin E (Arlene) clk Philadelphia Electric Co
—Geo E (Margt K) mach h 121 W 5th
—J Paul studt r 124 W 5th B'port
—Jas F (Mary E) trainmn h 124 W 5th B'port
Megirr Patk msngr Norristown Times Herald r 236 W Main
Meglino Nicholas (Angelina) steel wkr h 501 W Main
Megna Jos Rev pastor Lady of MtCarmel Church h 504 Ford B'port
Megowen Caroline wid Frank W h 314 DeKalb B'port
Mehlhouse Grace N Mrs slswn S Pagel & Son r Telford RD 2
—Harry G (Eliz M) agt Prudential Ins Co of America r Betzwood
—Roy A h 531 Barbadoes
Mehner Leonard A (Isabelle J) carp h 325 W Roberts
Mehner's Inn (Geo Preles and Anthony Matteucci) ss W main 1 e Trooper rd J'ville
Meier John C (Margt V) lab Evans & Roberts Inc h Potts av RD 2 Jeffersonville
—Margt V Mrs slswn Brockton Shoe Store r es Potts av J'ville

DANIEL S. JOHNSON
Realtor — Insurance
SWEDE and PENN STS. Tel. NOrristown 8-0232

Meigs Irvin B (Hannah J) watchmn Adam Scheidt Brewing Co h 421 DeKalb
—Thos F shipper r 421 DeKalb
Melcher Ben B (Culligan Soft Water Service) r Sunset av
Melchior Fred mech Boyer Motors Inc r RD 1
Melchiore Albert O (Marie J) mgr (Pottstown) h ss W Main 1 w Lawn av J'ville
Melchiorre Fredk (Angeline) mech Rawn Garage Inc h 715 W Elm
—Gloria clk Union Mutual Ins Co r 127 W 7th B'port
—Jos mtcemn r 715 W Elm
—Louis (Mary T) printer's hlpr h 1021 DeKalb
—Margt slswn r 715 W Elm
—Thos agt Penna Mutual Life Ins Co r 127 W 7th B'port
Melchiorri John (Buddy's Restaurant) r Upper Merion Township
Melford Ralph D insp Southern Railway Co r Philadelphia
Melick Franklin E (Florence G) tchr Eisenhower Sr High sch h 1425 Locust
Meling Edna S Mrs h 33 W Main apt 5
Melle Anthony J, USN r 219 E Main
—Antonio r 526 E Main
—Jennie Mrs fcty wkr h es Egypt rd 5 s Trooper rd J'ville
—John (Carmela) h 483 Hurst B'port
—Jos D (Louise) constn wkr h 524 E Main
—Peter (Milly) (Melle's Bar) h 219 E Main
Melle's Bar (Peter Melle) 219 E Main
Mellon Edmund J (Mary E) electn r 36 W 6th B'port
—Jas r 1539 W Main
—Monica A prin clk Norristown State Hosp r 204 W 4th B'port
—Thos fcty wkr Am Asbestos Textile Corp r 602 Ford Conshohocken
Mellor Alfred L (Arlean G) insp h 1104 W Airy
—David T (Ida) h 1104 W Airy
—Fred (Sarah) h 305 Francis av Coleston
—Geo R (Ada) eng Sacred Heart Hosp r 1400 DeKalb
—Ira D (Georgina V) (Whitey Mellor) r RD 2 Conshohocken
—Ross D h 611 Swede apt 403
—Whitey (Ira D Mellor jr) sporting goods 325 Cherry
Melnick Harry A (Frances) serv sta h 275 E Main
—Jacob J (Mildred T) driver Schuylkill Valley Grocery Co Inc h 307 W Roberts
—Philip (Frances) serv sta 626 Markley h 1721 Pine
Melograna Salvatore lab Penna Dept of Highways r 218 Rosemary av Ambler
Melton Mary sten h 922 W Main
Mench Pearl J bkpr B'port Natl Bank r RD 4
Mendenhall Margt Mrs r 1102 W Marshall
Menei Doris checker r ws Manor av 2 n Ridge rd Black Hore
Meneses Anne Mrs clk Union Mutual Ins Co r RD 1 Bridgeport
Mengle Philip (Anna) formn Nelson Dairies Inc h 925 Green
Menie Ercole (Carmela) mach opr h ws Manor av 2 n Ridge rd Black Horse
Mennilli Donato h 521 Grove B'port
Mennonite Gospel Mission 318 DeKalb B'port, Rev Ivine W Steinhauer pastor
MENSCH RAYMOND K county commissioner Montgomery County 206 Court House 400 Swede h Gilbertsville
Meoli Anthony (Phyllis) wool wkr h 236 E Oak
—Dorothy r 1314 Ridge rd Black Horse
—Jos r 563 E Main
—Julian (Dorothy) lab h 901 James
—Lorenzo (Mary) lab h 5 Volpe rd Black Horse
—Louis E (Angela M) wldr h ws Belvoir rd Black Horse
—Mary wid Frank r 329 Jefferson Black Horse
—Mary A pkr r 6 Chesnut Mogeetown
—Michl (Theresa) lab h 14 Chestnut Mogeetown
—Nick (Anna M) spinner hlpr r 953 E Main
—Pasquale (Mary) lab h 1202 Ridge rd Black Horse
—Pellegrino (Carrie) h 6 Chestnut Mogeetown
—Sullivan (Helen) weighmaster r 46 Ross Mogeetown
—Susie Mrs fcty wkr h 563 E Main
—Wm C, USN r 14 Chestnut Mogeetown

Alan Wood COKE
The Modern Domestic Fuel
High Carbon
Low Ash
More Heat
Less Waste
ALAN WOOD STEEL COMPANY
COKE and CHEMICALS DIVISION
Main Office CONSHOHOCKEN, PA.
Plant SWEDELAND, PA.
PHONE
NOrristown 8-4800
REPRESENTATIVE DEALERS LOCATED EVERYWHERE IN EASTERN PENNA. SOUTHERN N. J. DELAWARE and MARYLAND
Alan Wood COKE

JOHN J. CORSON
REAL ESTATE — INSURANCE
33 W. MAIN STREET Tel. NO rristown 5-8585

Mercuri Antonia mach opr Norristown Rug Mfg Co r 734 Railroad av Bryn Mawr
—Marion braider Norristown Rug Mfg Co r Bryn Mawr
Meredith Marian atndt Norristown State Hosp r 215 Hunter Woodbury, NJ
Mereno Leon (Mary F) asst formn h ns E Johnson highway
Merit Service Station, John A Perna mgr 444 E Main
Merkert Jos B genl hlpr Norristown State Hosp r 1201 Stanbridge
Merkey Wm S (Cath A) h 115 Montgomery av Coleston
Merlino Renee mach opr h 501 Astor
Merrill Albert store kpr Phila Elec Co r Pottstown
Merriman Wilmer B (Mary A) mtcemn McCoy's Music & Electric Co h 1218 Locust
Merrlain Wm r 142½ W Airy
Mertz Donald E (Ruth) lab h 1024 W Airy
Merves Norman mgr Wilks r Philadelphia
Mesaros Albert (Kathleen) driver h 114 Forest
Mesasuroll David W v-pres Philadelphia Textile Finishers Inc r Westtown
Mesner Jean K supvr Norristown School District r 911 DeKalb
Messantonio Chas (Mary) h 280 Union av B'port
—Gus P (Mary R) prsr h 621 Bush B'port
—Inez V fcty wkr r 280 Union av B'port
—Peter (Mary) tailor h 132 W 5th B'port
—Philomena F fcty wkr r 280 Union av B'port
—Salvatore D restr wkr r 280 Union av B'port
—Wm (Virginia H) h 300 DeKalb apt 6 B'port
Messere Alfonso A (Mary C) mill wkr h 31 W Front B'port
—Anna hosiery wkr r 24 W 5th B'port
—Dominick (Dolores R) driver Schuylkill Valley Grocery Co Inc (B'port) h 33 W 5th B'port
—Irene mach opr Bridgeport Pants Co r 24 W 5th B'port
—Jas driver Tose Inc r Penn Square
—Nicholas J fibre wkr r 24 W 5th B'port
—Sallie wid Nicholas h 24 W 5th B'port
Messino Loretta M braider Norristown Rug Mfg Co r 155 W Elm
—Sebastian J (Loretta M) feeder opr h 155 W Elm
Messmer Anthony C asst phys in chg Penna Tuberculosis Clinic r Ardmore
—Francis clk Norristown Magnesia & Asbestos Co r Conshohocken
—Paul (H Jean) studt r 911 DeKalb
Mester Jesse watchmn r 34 E Spruce
—Roy pressmn h 34 E Spruce
Metalcraft Sales Co, John A Hoffman genl mgr metal doors and windows 369 E Airy
Metallic Finishers Inc (Austin M Wortley) electric polishing and passivation of stainless steel rear 801 George
Meter John J (Frances M) lab r 217 W Lafayette
METLFORM CO (John F Wilde, John Maier) general sheet metal work, warm air heat, winter air conditioning, roofing, siding, furnaces, oil burners, power ventilation, dust collection rear 217 Pearl tel NO 5-7966—See page 29 Buyers' Guide and right side lines
Metro Anna Mrs r 519 Ford
Metropolitan Life Ins Co, Daniel S Emmert dist mgr 315 Swede rm 503
Metz Betty domestic r 928 Stanbridge
—Clarence L plmb 921 W Airy h do
—Doris slswn r 1725 Astor
—John M (Dorothy) (The Wheel) r 1725 Astor
—Walter L (Lillian G) tube opr h 742 Roosevelt av
Metzger Ariel D (J Eliz) sec-treas A D Metzger Inc h 119 Buttonwood
—Ariel D Inc, Thomas L Metzger pres Ariel D Metzger sec-treas coal 318 Buttonwood
—Elmer L (Frederica B) lab r 911 W Airy
—Geo H slsmn Lincoln Battery & Tire Co r Havertown
—Harry C (Lillian M) roller wkr (Ivy Rock) h 131 Stanbridge
—Harry J (Charlotte G) meat ctr h 827 George
—I G jr (Alberta) mgr Personal Finance Co h 922 W Main
—John C (Sara M) emp James Lees & Sons Inc h 1339 Markley

Established 1886
I. F. MARCH'S SONS
Phone NO 8-0425
LUMBER BUILDING MATERIALS COAL
BOXES AND CRATES NAILED OR IN THE SHOOK
FOURTH AND MILL STREETS BRIDGEPORT, PA.

Metzger
—Jos meat ctr Acme Market
—Josephine A bkpr Freedman's New York Store Inc r 217 Noble
—Lillie M wid John C h 1445 DeKalb
—Mamie lab r 911 W Airy
—Paul (Mildred J) mach h 131 Stanbridge
—Thos L (Anna M) pres A D Metzger Inc h 117 Buttonwood
Meyer Albert B (Sara J) tool mkr Philco (Philadelphia) h 623 Noble
Meyers Eliz I woolen wkr r 503 Arch
—Geo J (Etta) formn h 1542 Markley
—Guy E frt agt r 20 E Elm
—Laura cook Star's Luncheonette r Conshohocken
—Marie V waitress r 503 Arch
—Matthew R r 503 Arch
—Paul C trans dept Philadelphia Electric Co r Wissahickson
Mezzy David asst mgr Penn-Jersey Auto Stores Inc r Philadelphia
Michener Betty S nurse Norristown School District r 217 Chain
—Chas A jr (Cora) bottler Adam Scheidt Brewing Co h 636 W 4th B'port
—Charlotte E tchr r 636 W 4th B'port
—Dorothy E ofc wkr r 1231 Markley
—Edw K agt Home Life Ins Co of America r RD 1 Phoenixville
—Emilie Mrs h 513 W Lafayette
—Etta C wid Wm jr h 150 W Airy
—Francis W (Agnes E) sls mgr h 1231 Markley
—Francis W jr, sprayer r 1231 Markley
—Frank S (Josephine) formn h 1029 Swede
—John H (Lidie A) line formn Bell Tel Co of Pa h 131 W 5th B'port
—Mildred E star sewer r 131 W 5th B'port
—Ronald (Minerva D) crane opr h 607 Green B'port
—Wm F (Betty S) h 217 Chain
—Wm H h 1016 Bush B'port
—Wm H (Emma V) condr h 752 Haws av
—Wm H (Lillian R) mach opr h 555 Kohn
Michlen Geo J (Lena) h 161½ W Lafayette
Middleton Arth P (Erma S) h 510 Buttonwood
—Cath S clk r 1851 W Marshall J'ville
—Eliz M wid Saml P h 526 Buttonwood
—G Linwood (Wilma Jean) (Geo W Middleton's Sons) h 1835 W Marshall J'ville
—Geo W jr (G W Middleton's Sons) h 1803 W Marshall J'ville
—Mary wid Thos R r 1018 W Marshall
—Raymond J (Eliz D) (Geo W Middleton's Sons) and poultry 131 N Whitehall rd J'ville h do
—Rena S horticulturist h 1851 W Marshall J'ville
—S Powell pumper (Chester) r 510 Buttonwood
—Thos R (Dorothy G) tchr Thos J Stewart Jr High School h 1018 W Marshall
Middleton's Geo W Sons (Geo W jr, G Linwood and Raymond J Middleton) poultry 1803 W Marshall
Midtown Shop (Irving E Chudd) women's apparel 102 W Main
Mieczkowski Barbara clk r 144 Coates B'port
—Bernice F sten Commercial Credit Corp r 144 Coates B'port
—Bertha P wid Chester S twister h 144 Coates B'port
Miers Clarence G truck driver r 656 Corson
—H Jane prac nurse r 656 Corson
—Wm N (Ruby M) condr Rdg RR h 656 Corson
Mifflin Jas D jr (Edith H) yard master h 22 N Wakefield rd J'ville
—Jas D 3d, mtcemn r 22 N Wakefield rd J'ville
Migliarese Dominick F lab r 1226 W Lafayette
—Frank, USA r 1226 W Lafayette
Mihalo John E (Mary C) gears wkr r 352 Coates B'port
Michutz Mary B grad nurse Norristown State Hosp r 120 Bridge Phoenix
Mijak Jos r 400 Barbadoes
Mika Steph W jr, slsmn Adam Scheidt Brewing Co r Bethlehem
Mikami Harry r YMCA
Milkowychok Katie C Mrs h 623 Chain
—Theo J (Mary T) mech h 711 W Oak
Miksch Harry (Rachel E) gro 1614 Powell r RD 3 Swede

L. EARL FREDERICK
Iron Fireman Products
Warm Air Heating
Roofing and Sheet Metal Work
1447 W. MAIN
Tel. NO rristown 8-1446

ROBERT J. SNYDER
Norristown's Fine Jeweler
Tel. NO 5-2961
12 E. MAIN STREET

FREE HOME DELIVERIES
Chicco Beverage Company
TELEPHONE NOrristown 5-0538

Milankow Wm (Gladys S) bottler Adam Scheidt Brewing Co h 1520 Stanbridge
Milchionno Frank lab McCarter Iron Works Inc r 122 E Chestnut
Miles Clarence G (Eliz H) utility mn h 1028 W Lafayette
—Dennis J atndt Norristown State Hosp r 1201 Stanbridge
—Donald R (Bertha C) mach fixer h 120 W Elm
—Eliz H looper Wildman & Swartz Inc r 1028 W Lafayette
—Frank plstr h 11 Buttonwood
—Harry W opr eng Norristown State Hosp h 210 Noble
—Isaac (Mary I) watchmn r 124 E Spruce
—Jacob K (Agnes M) mach h 501 W Elm
—Jos B (Florence K) electn h 141 W Elm
—Lloyd G millwright r 634 Cherry
—Mary A Mrs h 530 Astor
—Rose r 11 Buttonwood
—W r 231 W Main
Milewski Felix A power house asst Norristown State Hosp r 428 E Market Pottsville
Milford Clayton lab r 1040 Green
Milice Antoinette C tube asmblr r 430 Ford B'port
—Jos G (Geraldine) drftsmn h 111 Wayne av
—Jos V gas sta atndt r 430 Ford B'port
—Nunzio (Fanny) magnesia wkr h 430 Ford B'port
—Theresa E weaver Norristown Rug Mfg Co r 4 Kennedy
Milito Anthony (Margt) carp h 152 W Airy
—Anthony (Mary) scrap dlr h 200 E Brown
—Augustus J (Mary E) chauf h 1716 Powell
—Carl (Teresa) cementer h 201 Haws av
—Frances wid Harry r 673 E Marshall
—Frances T studt r 200 E Brown
—Gus J (Lucy) truckmn 667 E Marshall h do
—Harry (Josephine) lab h 726 E Marshall
—Harry lino mech Frank Batdorf r 654 E Oak
—Harry T, USA r 200 E Brown
—Jennie C wid Michl h 654 E Oak
—Jos truck driver r 726 E Marshall
—Lillian r 726 E Marshall
—Michl (Josephine) appr eng Norristown Hauling Co r 716 E Marshall
—Salvatore (Josephine) hauling 726 E Marshall h do
—Salvatore (Millie) junk dlr (Mogeetown) h 673 E Marshall
Millard Gladys h 826 W Main
Miller Abner O (Dorothy K) chf clk District Attorney's Office r Green Lane
—Adelaide M atndt Norristown State Hosp r Hughes pk B'port
—Albert slsmn George L Davis Co r 241 Pensdale Phila
—Allan buyer Chatlin's Dept Store r W Conshohocken
—Allen G (Bessie H) bkpr r 559 Haws av
—Amy I wid Emanuel r 819 W Oak
—Andrew (Dorothy D) glass blower r 601 W Elm
—Andrew mgr Cardox Corp h 1107 W Main
—Anna L wid Wm G h 825 DeKalb
—Anna N Mrs slswn Chatlin's Dept Store r 803 Swede
—Arth (Miller's Ice Cream Store) r Reading
—Benj (Celia) (Miller's Shoe Store) h 8 W Main
—Bessie S Mrs ofc sec John F Burke Est r 109 Fairview av Trooper
—Carroll J (Anna M) clk PRR h 803 Swede
—Chas A (Delta Bottling Works) h 531 Stanbridge
—Chas E chauf r 1075 Powell
—Chas W (Harriet B) whol gro (Reading) h 1406 Plymouth blvd Curren ter
—Chester W (Jean) lino opr Norristown Times Herald h 747 George
—Clara sorter Norristown Damp Wash
—Danl D r 34 W Rambo B'port
—Doris studt nurse Montgomery Hosp r 1301 Powell
—E Marie bkpr B'port Natl Bank r 220 E Poplar
—Edw J physiotherapist Norristown State Hosp r Doylestown
—Edw J (Catharine M) trimmer r 700 W Elm
—Edw T (Anna) boiler mkr h 501 DeKalb B'port
—Edwin slsmn Norristown Ford Co r Philadelphia

W. H. KNEAS LUMBER CO., INC.
LUMBER—MILLWORK—COAL—FUEL OIL
Telephone NOrristown 5-2975 800 E. MAIN ST.

Miller
—Edythe K atndt Launderette r RD 2
—Eleanor r 1117 W Main
—Eliza K r 1117 W Main
—Eliz domestic r 644 George
—Eliz tchr r 559 Haws av
—Eliz wid Abram r 1736 Williams way J'ville
—Eliz F wid Fredk h 137 W 2d B'port
—Elwood O (Virginia D) USN h 526 Church
—Emeline r 1117 W Main
—Florence wid Norman atndt h 1013 DeKalb
—Florence A ofc sec Ralph F Wismer r 2801 Swede RD 3
—Frank r 753 Chain
—Frank (Mildred) stockmn Chatlin's Dept Store h 753 Chain
—Frank L (Betty E) phys 715 W Marshall r do
—Geo restr wkr r 617 Corson
—Geo A (Anna C) mtce supvr Phila Elec Co r Blue Bell
—Geo W (Mary E P) phys 618 DeKalb h do
—Grace Mrs fnshr Adams Clothes r RD 1 Bridgeport
—H Robt (Alma L) USN r 566 Kohn
—Harrison S (Olive R) bottler Adam Scheidt Brewing Co h 1419 Astor
—Harry G (Eliz A) reprmn h 19 W Fornance
—Harry J mill formn I F March's Sons h 1711 Pine
—Harry K (Mary F) gro 700 Swede h do
—Helen studt r 803 Swede
—Helen wid Harold corsetiere h 566 Kohn
—Henderson r YMCA
—Henry Stuckert (Fleer & Miller) and lawyer 512 Swede h Jenkintown
—Herman r 531 Stanbridge
—Isabelle wid Danl h 503 Arch
—J Leon (Edith A) formn h 2107 Coles blvd Coleston
—Jas H (Evelyn C) dep county treas County Treasurer's Office h 2002 Coles blvd Coleston
—John stockmn D M Yost Co r Swedeland
—John E (Evelyn) electn h 33 Hartranft av
—John L r 348 W Main
—John R 2d (Eleanor H) advertiser 617 Haws av h do
—John W (Grace K) asmblr h 652 Kohn
—Jos B jr (Gladys) acct h ss E Johnson Highway
—Kath R sten r 211 W Freedley
—Kathryn wid Marlin R twister h 513 Norris
—Kathryn B wid S Metz h 808 W Main apt 4
—Leonard D (Anna) steel wkr h 1940 Juniata rd J'ville
—Leroy T (Mildred L) slsmn Stroehmann Bros Co h 90 S Trooper rd J'ville
—Lester L (Eliz M) mtcemn Hannaway-Gordon h 433 Bush B'port
—Lester L jr, reprmn Dawson R Collins r 433 Bush B'port
—Loring r YMCA
—Louis r 221 DeKalb
—Lydia r 1538 Markley
—M Jane atndt Norristown State Hospital r 433 Bush B'port
—Madeline Mrs clk Sears, Roebuck & Co r 811 W Main
—Margt r 511 Kohn
—Margt Mrs clk Mrs Anna Powell r Lafayette Park
—Margt M Mrs lndry hlpr Norristown State Hosp h 537 Kohn
—Marguerite M tchr Theo Roosevelt School r 243 4th av Phoenixville
—Mary E wid Fred J h 113 Chain
—Mary T clk Pa State Employment Service r 803 Swede
—Mildred E typ B E Block & Bros Inc r Conshohocken
—Miriam T Mrs sten State Bureau of Plant Industry h Collegeville
—Nancy M sten-clk Norristown State Hosp r 922 W Airy
—Nellie J school nurse School Dist Medical Center r 33 Orchard la J'ville
—Noah S (Emily M) h 12 Hancock av Grand View Heights
—Norma W gager (Oaks) r 1013 DeKalb
—Norman formn Penna State Highway Dept r Limerick
—Patricia J ofc sec r 1018 Ford B'port
—Paul E (Winifred C) h 113 Liberty av J'ville
—Phyllis tchr W Norriton Cons Public School r 511 Gay Phoenixville
—Randolph H (Thelma E) electn h 1425 Powell

LYLBURN H. STEELE
— Realtor —
Insurance
—
414 DeKALB ST.
TEL.
NOrristown
8-7022
SEE PAGE 51
BUYERS' GUIDE

YOUR CITY DIRECTORY MIRRORS the Commercial LIFE Of Your CITY

GIRVAN LINOLEUM SHOP
COVERINGS FOR
Floors — Walls — Countertops
Tel. NOrristown 8-6673 14 W. MARSHALL ST.

Miller
—Richd A (Mary L) racker Adam Scheidt Brewing Co h 118 Hartranft av
—Robt J meat ctr Family Food Center r Royersford
—Robt M clk r 808 W Main apt 4
—Saml roofing hlpr Asbestos Insulating Co Inc r 925 W Main
—Saml D (Belle M) pres Hannaway & Gordon Ice Cream Co h 102 W Freedley
—Saml D jr (Jane S) slsmn (Phila) h 4 Montgomery av Grand View Heights
—Sara A Mrs sten P Frank Hunter Jr
—Sarah R r 825 DeKalb
—Steven R (Mabel A) h 1018 Ford B'port
—Talmadge E (Dorothy) (Luncheonette) h 1123 Swede
—Thos A bottler Delta Bottling Works r 531 Stanbridge
—W Russell (Dorothy S) gro 550 Cherry h do
—Warren mach McCarter Iron Works Inc r 226 Chain
—Willard H, USN r 566 Kohn
—Wm D (Clara M) msngr Montgomery Trust Co r 832 Cherry
—Wm D (Edith E) police sergt Boro of Norristown h 1529 Markley
—Wm H mach American Screw Co r RD 1 Collegeville
—Wm H (Mary) mtcemn h 220 E Poplar
—Wm L jan YWCA r 701 DeKalb
—Wilmer W (Credit Bureau of Montgomery County) r North Wales
Miller's Ice Cream Store (Arth Miller) confr 724 W Marshall
—Shoe Store (Benj Miller) 8 W Main
Millhouse Marie A tel opr Rambo & Regar Inc r 613 Springmill av Conshohocken
Millick Geo S jan Norristown State Hosp r do
Milligan Alf (Ruth) card opr r 2068 W Main J'ville
—Dorothy S service rep r 7 N Wakefield rd J'ville
—John C (Elsie S) auto dlr h 7 N Wakefield rd J'ville
—Jos lab (Ivy Rock) r 523 Cherry
—Jos T (Nellie) steel wkr h 523 Cherry
—Ruth E atndt Norristown State Hosp r 2068 W Main J'ville
—Sarah A studt r 7 N Wakefield rd J'ville
Millington Thos (Helen) h 402 DeKalb apt 1 B'port
Mills Jos W (Mannie P) (Wm D & Jos W Mills) r Eagleville
—Lillian E Mrs cost clk Lee Tire & Rubber Co of NY
—Mannie Mrs bkpr Wm D & Jos W Mills r Eagleville
—Marie Mrs h 503 Swede
—Richd restr wkr r 617 Corson
—Robt A, jr acct r 14 Hartranft av
—Scott M (Eleanor) supt Montgomery Cemetery h 1 Hartranft av
—Stella wid Oscar h 109 E Marshall
—Wm D (Wm D and Jos W Mills) h 22 E Chestnut
—Wm D and Jos W (Wm D and Jos W Mills) pntr 22 E Chestnut
Milner Grace M Mrs exam Wildman & Swartz Inc h 11 E Airy
—Hotel, Aldo E Boninsegna mgr 231 W Main
Mimi Salon (Mrs Mimi Jaffe) beauty shop 123 E Main
Mincarelli A Nicholas ofc clk r 217 E Marshall
—Ada M mach opr r 217 E Marshall
—Alf (Lucy) slsmn h 821 Stanbridge
—Alf (Ada) wool wkr h 217 E Marshall
—Anne slswn Chatlin's Dept Store r 422 W Fornance
—Danl A, USA r 217 E Marshall
—Edw (Anne) fcty wkr r 422 W Fornance
—Jennie Mrs wrapper Norris Laundry Co h 306 E Oak
—Julius lab h 660 Corson
—Louis C (Jean) tire wkr h 422 W Fornance
—Louis W (Ann A) emp Norristown Magnesia & Asbestos r 1500 Arch
—Osmond (Rose) platform mn Tose Inc h 1439 Astor
Miner Violet clk Chatlin's Dept Store r Hickory rd
Minerva Yarn & Gift Shop (Mary E Boyer) 416 DeKalb
Mingo Anna waitress Star's Luncheonette
Minick Cora G h 530 Cherry
Mininger Abram M lab Penna State Highway Dept r Earlington
Minisci Leo L (Agnes M) shipper American Screw Co h 9 Stanbridge
—Russell S bricklayer r 9 Stanbridge

YOU SAVE 10% OF YOUR INSURANCE PREMIUMS WITH THE
UNION MUTUAL INSURANCE CO.
509 Swede St. Tel. NOrristown 8-2633 Norristown

Minnich C Raymond (Savilla) civil eng County Eng Ofc h 76 N Prospect av J'ville
—Edw I (Sarah) clk PO r RD 3
Minnick Geo whsemn Weiss Bros r RD 3
—Gertrude mach opr h 1038 Cherry
—Wm J garagemn Adam Scheidt Brewing Co r Trappe
Minnis Robt D (Betty) driver Tose Inc h 22 Jefferson av J'ville
Minor David porter Sun Ray Drug Co r Philadelphia
Minter Michl (Mabel) mtcemn h 506 Stanbridge
Mirabile Angeline M h 650 E Marshall
—Anthony (Jos Mirabile) beer distr 310-328 E Main
—Anthony J (Frances M) slsmn Anthony Mirabile h 1520 Sandy Hill rd

MIRABILE BEVERAGE DISTRIBUTOR
(JOSEPH A MIRABILE)
ALL LEADING BRANDS OF BEER AND SODA
310-328 E Main
tel NO 5-0285
See page 13 Buyers' Guide and back cover

—Cosmo B (Anna S) hosiery wkr h 1427 Astor
—Dorothy finisher Wildman & Swartz Inc r 906 Noble
—Frances M slswn r 649 E Marshall
—Grace sten-cash Baltimore Life Ins Co r 649 E Marshall
—Jasper F mach r 649 E Marshall
—Jos jr, clk Anthony Mirabile r 83 Rebel rd White Marsh
MIRABILE JOSEPH A (Anna J) (Mirabile Beverage Distributor) office 310 E Main tel NO 5-0285 h 711 E Marshall—See page 13 Buyers' Guide and back cover
—Liberio (Dorothy M) mtcemn h 906 Noble
—Nicholas (Carmella) lab McAllister & Morris h 649 E Marshall
—Paul (Norma) clk Anthony Mirabile r 711 E Marshall
Miracle Mfg Co 115 W Main rm 207
Miscarello Alf stone mason r 623 Corson
Misciagna Martha L proof reader Norristown Times Herald r 24 E Chestnut
—Peter (Alphonsina) barber 56 E Marshall r 24 E Chestnut
—Victor A sls supvr r 24 E Chestnut
Miskimmin John jr (Jesse) elec eng h 50 Prospect av J'ville
—John K purch agt Continental Diamond Fibre Co r RD 4
Missar Jos A cooper Adam Scheidt Brewing Co r Yeadon
Missionary Sisters of the Most Sacred Heart of Jesus, Sister M Leandra MSC, Sister M Wilfrida supt 1400 DeKalb
Misticoni Anthony (Philomena) (Misticoni's Self Service Market) h 422 Jefferson Blk Horse
—Philomena Mrs (Misticoni's Self Service Market) r 422 Jefferson Blk Horse
—Self Service Market (Anthony and Mrs Philomena Misticoni) gro 363 Jefferson Blk Horse
Mistysyn Steph (Betty T) shipper h 50 W Basin
Mitch Henry S r 231 W Main
Mitchell Annie L wid Elias L r 740 Noble
—Arth jan Penna State Highway Dept r 149 Green Lansdale
—Chas atndt Norristown State Hosp r do
—Chas (Mildred E) radio asmblr h 103 Stanbridge
—Chas M (Laura S) pat medicine 508 W Marshall h 1236 do
—Corrie (Jettie) h 125 Ann
—David Est, Morris G and Herbert D Mitchell mgrs clo 18 E Main
—Eliz slswn W T Grant Co r Collegeville
—Ellen S r 1000 Swede
—Elmer E lab h 127 Ann
—Emory J (Jane) chem h 902 Swede
—Frank (Mary P) housemn h 53 E Wood
—Frank jr, studt r 53 E Wood
—Herbert D mgr David Mitchell Est r 35 E Main
—Jas, USA r 127 Ann
—John auto mech Chas W Mann Motor Co r 5 E River rd Port Indian
—John S bus opr Schuylkill Valley Lines Inc r DeKalb Pke Center Square
—Jos jr (Mary) auto mech Chas W Mann Motor Co r 125 W Airy
—Levin Henry, USA r 127 Ann
—MacNeal (Martha C) lab h 1122 Willow

TIMKEN HEATING
MARCH HEATING CO.
Telephone NOrristown 8-6541
Office & Showrooms: 207 W. 4th, Bridgeport

Who Sells It?
Is Answered By the Classified Business Lists In this Directory

SIMPSON BROS.
SEEDS — FEED — GRAIN — FERTILIZERS
Poultry, Dairy and Garden Supplies
204 W. MARSHALL STREET Tel. NO rristown 8-1265

Mitchell
—Marie E ofc sec Robt G Dreslin & Co r Conshohocken
—McNeal (Lucy) (Mitchell Press) h 313 E Airy
—Morris G mgr David Mitchell Est h 35 E Main
—Nathaniel (Mary E) lab h 407 E Lafayette
—Paul agt Met Life Ins Co r Conshohocken
—Pearl A r 127 Ann
—Press (McNeal Mitchell) 313 E Airy r do
—Raymond U mach r 131 W Main apt 4
—Reid P domestic wkr Norristown State Hosp r 53 E Wood
—Rena M mach opr h 404 W Main
—Robt (Gladys L) drill press opr h 109 S Trooper rd J'ville
—Robt A studt r 109 S Trooper rd J'ville
—Sarah F checker Schafers Dry Cleaners & Launderers r 127 Ann
—Wm H driver r 532 Wood
Mitchener Wm F credit mgr McCoy's Music & Elec Co r 217 Chain
Mitsch Albert T (Lotta S) formn h 305 Forest av J'ville
—Florence D bkpr r 305 Forest av J'ville
Mitton Jas E (Cath V) deskmn Bell Tel Co h 920 Stanbridge
Mizak John F (Jane) h 300 E Marshall
—Steph G (Lucy) hlpr Continental Baking Co h 210 Stanbridge
Mlynek Jos (Stella) woolen mill wkr r 152 E Front B'port
Mobley Gloria F atndt Norristown State Hosp r 1044 Green
—Harry K (Gloria F) mech r 1044 Green
—Jas lab r 1041 Green
—Jas lab r 1044 Green
—Otis (Doria) lab Norristown Brick Co Inc h 1044 Green
—Robt atndt Norristown State Hosp r 1044 Green
Mocarski John (B'port Beverage) r Swedesburg
—Juanita D atndt Norristown State Hospital r 516 New Elm Conshohocken
Mocarsky Jos F (Mary) fcty wkr h 109 W Freedley
Moccia Geo (Frances) lab r 319 E Marshall
Mocher Geo A brewer Adam Scheidt Brewing Co r Philadelphia
Modern Beauty Parlor (Baldassare Falcone) 104 W Main
—Bendix Laundry (Jacob A Trump) self service laundry 60 E Spruce
—Heating & Plumbing (Wm H Focht) plumbing, heating and appliances 516 W Main
—Method Shoe Repairing (Jos Gagliano) 308 DeKalb
—Transfer Co, John W Royer frt agt 500 Markley
Modestine John (Black Horse Beverage Co) r Conshohocken
Modica Anthony lab r 651 E Marshall
—Antionette r 651 E Marshall
—Augustus (Margt) lab h 653 E Marshall
—Benj mach opr r 1500 Arch
—Chas (Grace) lab h 504 Buttonwood
—Florence mach opr r 651 E Marshall
—Jos (Frances) farmer h 651 E Marshall
—Jos A (Lucy G) linoleum layer h 101 E 4th B'port
—Josephine wid Rosario h 1500 Arch
—Peter lab r 651 E Marshall
—Russell (Theresa) fcty wkr h 362 Moore
—Saml J (Kath P) ship clk h 364 Moore
Mody Tracy lab r 723 Cherry
Moers Jos G (Mary H) h 511 George
Moffett Chas N lawyer 403 Swede r Philadelphia
—John I slsmn r 1202 Astor
—Kathryn V Mrs ofc sec Montgomery Hospital h 1202 Asor
—Mary Alice Mrs medical sec Dr Wm S Armour r Audubon
Moffitt Wallace jr (Claire V) rubber wkr h Glenwood rd King Manor
Mogul T (Ritzi Dress Shoppes) r Philadelphia
Mohn Chas E head waiter State Hosp r 1996 Butler Park Conshohocken
—Clarence L (Mary R) ftr United Pipe & Supply Co Inc h 505 Noble
—May tel opr Sands Taxi Service r 1010 DeKalb
Mohney E Mae home economics supvr Plymouth Township School Dist r Blue Bell
Moister Robt I mech Grater-Bodey Co r Trooper
Mokriski John emp Adam Scheidt Brewing Co r Philadelphia
—Walter garage mn Adam Scheidt Brewing Co r Philadelphia
Molaczynski John S truck driver r 439 Bush B'port

EARL H. BULER
Electrical Contractor - Wiring - Service and Repairs
105 KNOX STREET Tel. NO rristown 8-2083

Molenkof J P (Helen B) h 225 S Trooper rd
Moles Angelina wid Lawrence h 274 E Main
—Chas L fcty wkr r 274 E Main
—Florist Shop (Geo A Moles) 274 E Main
—Geo A (Vilma) (Moles Florist Shop) r 274 E Main
—Harry J fcty wkr r 274 E Main
—Palma A cash Family Finance Corp r 274 E Main
Moleske John (Eva) steel wkr h 339 Grove B'port
Moleski Chas J (Jane C) (Jane's & Charlie's Luncheonette) h 1101 Markley
—Jane C (Jane's & Charlie's Luncheonette) r 1101 Markley
—John (Philomena) h 634 Kohn
—Ruth knitter Wildman & Swartz Inc r 634 Kohn
—Salvatore F (Ruth T) utility mn r 634 Kohn
Moley Dolores F clk Phila Elec Co r Church st King Manor B'port
Molinari Anthony, USA r 10 Chestnut Mogeetown
—Giacomo (Carmella) lab h 10 Chestnut Mogeetown
—Josephine r 10 Chestnut Mogeetown
Molinaro Damien A clk r 241 E Chestnut
—Giacomo (Angeline) fiber wkr h 241 E Chestnut
—Jos (Antoinette) clk PO h 1224 Pine
—Lawrence librarian W N A R r 241 E Chestnut
Molino Domenick J (Julia) sls supvr (Phila) h 114 W Fornance
—Lawrence G, USMC r 114 W Fornance
—Robt A, USA r 114 W Fornance
Molitor John Mrs nurse Abington Friends Home r 1000 Swede
Moll Apartments 520 Swede
—Eliz studt r 215 Hancock av Coleston
—Elmer W mech Penna State Highway Dept r RD 1 Pennsburg
—John H (Nancy F) supt Norristown Brick Co h 1015 Buttonwood
—Wilford P (Idella H) dist forester State Dept of Forests & Waters h 215 Hancock av Coleston
—Wm meat ctr r 38 E Main
—Wm H pres-treas Norristown Brick Co r PO Box 538
—Wm I (Esther V) v-pres-sec and mgr Norristown Brick Co h 1632 Pine
—Wm N studt r 1632 Pine
Mollica Albert (Susan) bronze wkr h 332 Grove B'port
Molly's Meat Market (Antonio Altieri) 322 E Airy
Moloney Jas P (Adele M) eng h 121 W Main
Molyneaux Betty J Mrs waitress r 215 Poplar
—John J carrier PO h 1019 Stanbridge
—Jos F (Helen) sub carrier PO
—Mary r 1019 Stanbridge
Mom's Tavern (Maude Schwon) tavern 356 W Main
Momme Albert E r 704 Chain
—Benj T (Helen M) splicer Bell Tel Co of Pa h 1814 Chain
—Bruce T drftsmn r 1814 Chain
—Chas E, USN r 1814 Chain
—E E clk Bell Tel Co r 1814 Chain
—J Theo (Cath R) driver slsmn h 704 Chain
—John (Mary I) produce dlr h 704 Chain
—Theo J relay driver Continental Baking Co r 704 Chain
Monacelli Anthony F (Irene) tool mkr h 804 Noble
—Irene tchr Abr Lincoln School r 804 Noble
Monaco Angelo M (Girarda) watch mn h 227 E Marshall
—Anthony L (Maryana) r 200 W Fornance
—Cath H wid Michl A looper h 212 E Elm
—Clement V (Eliza L) h 1433 Astor
—Constance Mrs bkpr Singer Sewing Mach Co r Fort Washington
—Enrico (Elvira) bottler Adam Scheidt Brewing Co h 200 W Fornance
—Guido (Jean K) mach The McCarter Iron Works Inc r 227 E Marshall
—Helena T lab Montgomery Hosp r 212 E Elm
—Mary Anna Mrs bkpr Lewis C Detwiler r 200 W Fornance
—Michl A r 212 E Elm
—Paul shipper Sears, Roebuck & Co r Conshohocken
Monaghan Chas R (Martha J) driver Adam Scheidt Brewing Co h 725 W Lafayette
—J Donald (Lena) carrier PO h 631 Astor
—Jas H (Florence H) mech h 1400 Powell

PHONE
NO rristown
8-1800
545
SWEDE ST.
LEWIS C. DETWILER
REALTOR
REAL ESTATE - INSURANCE

Consult
the
CLASSIFIED
LISTS
of the
DIRECTORY
If You
Would
Find
What You
Wish to
Buy

Monaghan
—John jr (Ann) (Jim's Original Zep Shop) h 1338 W Main
—Jos D carrier PO r 823 Clover la Plymouth Valley
—Leonard W (Mary C) driver Adam Scheidt Brewing Co h 107 Knox
—Leonard W jr, brewer's appr Adam Scheidt Brewing Co r 107 Knox
—Robt (Kathryn) guard r 1400 Powell
—Thos J, USA r 128 E Chestnut
—Wm S slsmn Sears, Roebuck & Co r 725 W Lafayette
Monahan Ellen Jane graduate nurse r 24 E Fornance
—Jos (Esther R) carp hlpr Earl R Kutz r 926 Stanbridge
—Mary A bkpr (B'port) r 24 E Fornance
—Robt J head embalmer D Rae Boyd r 24 E Fornance
Monastaro Marie wid Antony h 1045 Cherry
Monastero Accursio (Frances) shoe repr 201 E Marshall h do
—Alfonso guard r 401 E Chestnut
—Anthony (Mary M) bottler Adam Scheidt Brewing Co h 201 W Spruce
—Anthony, USA r 668 Moore
—Chas dye wkr h 401 E Chestnut
—Chas F (Margt P) bartender Little Brown Jug h 1030 Cherry
—Danl slsmn r 236 W Spruce
—Fannie r 201 E Marshall
—Florence h 717 E Main
—Florence knitter Wildman & Swartz Inc r 902 Violet
—Florence A tel opr r 532 DeKalb
—Francesco (Anna) steel wkr h 902 Violet
—Francis (Marie) driver Norris Laundry Co h 32 Rosemont av
—Frank (Little Brown Jug) r North Wales
—Frank (Jennie) lab Penna Dept of Highways h 668 Moore
—Frank S drftsmn r 201 E Marshall
—Jas r 662 E Marshall
—Jas (Anna) (Norris Shoe Repair Shop) h 532 DeKalb
—Jas J, USMC r 532 DeKalb
—Jas M (Jennie) lab h 662 E Marshall
—John (Rose) plmb hlpr h 542 Kohn
—Jos (Josephine) shoe repr 340 W Marshall h do
—Jos A (Sophie) caretaker Penna Dept of Highways h 1112 Swede
—Jos F (Carmela) ins agt h 236 W Spruce
—Jos M (Rose M) butcher h 214 W Johnson Highway Coleston
—Jos T clk (Conshohocken) r 532 DeKalb
—Lena wid Michl r 405 Walnut
—Marco J (Martha R) compositor h 528 Noble
—Martha waitress Frank's Luncheonette r 528 Noble
—Martha R beauty shop 528 Noble r do
—Mary tube wkr r 668 Moore
—Michl woolen mill wkr r 201 E Marshall
—Michl F (Florence M) constn wkr h 1333 DeKalb
—Michl J, USA r 401 E Chestnut
—Michl J, USAF r 214 W Johnson Highway Coleston
—Murray (Sue M) mech Steph D Franklin h 1046 Cherry
—Salvatore slsmn Chatlin's Dept Store r Hallowell rd RD 3
—Salvatore P fcty wkr r 201 E Marshall
—Saml (Emily) formn h 1231 Astor
—Saml M (Rose A) truck driver h 710 Moore
—Thos A slsmn Continental Baking Co r 719 E Main
Money Edna L h 822 Swede
Monigor Jas (Maggie) h 355 E Penn
Monique Beauty Salon (Anthony Greco) 1301 Markley
Monroe Allen (Hazel) weigher h 1412 W Main

MONROE LOAN SOCIETY OF PA, Chas W Allerton mgr 115 W Main rms 204-206 tels NO 5-3524 and NO 5-3525

Montabano Russo (Eliz) truck driver r 646 Moore
—Russo jr, driver r 646 Moore
—Sebastian driver r 646 Moore
Montagna Carmen (Anna) prsr Norris Laundry h 323 W Roberts
Montague Eliz wid Wm B h 1022 W Marshall
—Emma matron Norristown School District r 833 Haws av
—Robt T (Dorothea K) treas Brusher & Montague Inc h 1633 Pine
Montalbano Harry J (Hazel A) (Pioneer Market) h 627 Lafayette
—Jos (Josephine) shoe repr 362 W Main h do
—Rose wid Frank h 313 E Marshall
—Russell bartender Maria S S Citizens Club r 646 Moore
—Russell J (Pioneer Market) h 358 W Main
—Sebastian hlpr Anthony Mirabile r 646 Moore
Monteleone Accursio h 664 Moore
—Andrea (Mary V) textile wkr r 610 E Marshall
—Andrew (Mary) lab h 530 Moore
—Anna wid Gerald r 342 E Marshall

Monteleone
—Anthony J mach opr r 664 Moore
—Chas (Antoinette) fixer r 621 Arch
—Marie wid Anthony h 610 E Marshall
—Russell (Caroline) fcty wkr h 616 Moore
Montella Antoinette T emp L Frank Markel & Sons r 339 Manor av Blk Horse
—Salvatore (Antoinette T) mtcemn h 339 Manor av Blk Horse
Montelone Jos equip opr Penna Dept of Highways r Gilbertsville
—Peter A (Anna) plmb h 1417 Willow
Montgomery Almanac (Community Magazines Inc) 547 Swede
—Bros (John H Montgomery) auto reprs rear 77 Whitehall rd J'ville
—Bros Auto Radiator Co (John H Montgomery) 319 E Lafayette
—Cemetery, Scott M Mills supt 1 Hartranft av
—County Assn for The Blind Inc, Wm E Keiff exec dir 1106 W Main
—County Bar Assn, Louis M Childs 2d, pres Abram D Hallman v-pres Walton Coates sec Geo K Brecht treas 100 W Airy
—County Board of Assistance, Jennie N Scott dir 506 W Marshall
—County CIO Industrial Union Council, Harry B Travis pres 29 E Main rm 15
—County Chapter National Foundation for Infantile Paralysis, Mrs Margt D Martin sec Marjorie VanHorn physical therapist 528 Swede
MONTGOMERY COUNTY COMMISSIONERS, Frederick C Peters pres Foster C Hillegass and Raymond K Mensch, Wm T Muldrew chief clerk rms 205-206 Court House 400 Swede cor E Airy st tel NO 5-5000
—County Daily Legal Record, C Arth George publisher 501 Swede
—County Democratic Committee, Raymond K Mensch chairmn 506 Swede
—County Employees Retirement Fund, Foster C Hillegass pres Jos Jervis sec Saml M Wilson treas Abram D Hallman rep 400 Swede rm 204
—County Highway Dept (stock room) John J Gavin store rm formn 35 E Penn
—County Home, Fred Fluck supt Royersford RD 1
—County House of Detention, Mary E Getman matron Port Indian rd nr Egypt rd J'ville

MONTGOMERY COUNTY LAW LIBRARY
Officers
JOSEPH K FORNANCE pres
LOUIS M CHILD 2d, sec
FRANKLIN C HUTCHINSON treas
EVA G DAVIS librarian
Room 510 Court House
Swede and E Airy sts
tel NO 5-5000

—County Law Reporter, Donald A Gallager editor Elvin R Souder asst editor 100 W Airy
—County Medical Society, Dr Edwin C Tait pres meets 1st Wed of each month except July and August 1529 DeKalb
—County Medical Society Ladies Auxiliary meets 1st Wed each month 1529 DeKalb
—County Milk Exchange The, Bottle Dept, John L Davis jr, mgr 319 W Poplar
MONTGOMERY—COUNTY OF
Court House 400 Swede cor E Airy
Board of Assessment & Revision of Taxes, J Norman Zendt, chairmn Richd J Refsnyder sec Geo H Weidner chief clk W Ivan Simpson, Chas A Green members 400 Swede rms 105-106
Bookbinder, Anita G Edmundson 400 Swede rm 9
Clerk of Courts, Louis V Dorp 400 Swede rm M107
COMMISSIONERS' CLERK—William T Muldrew 400 Swede tel NO 5-5000
CORONER—Winslow J Rushong 400 Swede rm M110 tel NO 5-5000
COUNTY COMMISSIONERS—Frederick C Peters pres Foster C Hillegass, Raymond K Mensch rms 205-206 Court House 400 Swede tel NO 5-5000
County Controller, Jos Jervis controller 400 Swede rm 204
County Detectives, Albert M Murphy chief 400 Swede rm 110
County Engineers, C Harold Godshall county eng 400 Swede rm 104
County Prison, Peter J Reilly warden 35 E Airy
County Solicitor, Maxwell Strawbridge 400 Swede rm 206
County Treasurer's Office, Saml M Wilson treas 400 Swede rm 208
Court of Common Pleas, Hon Harold G Knight pres judge Hon Geo C Corson, Hon Wm F Dannehower, E Arnold Forrest additional judges 400 Swede
Court Reporter, Leon T Lewis 400 Swede rm 519
Dept of Veterans Affairs, Norman L John dir 400 Swede rm 107
Desertion-Probation Office, Russell L Richards chief desertion-probation officer 400 Swede rm M113

KOHL & BARRETT
Realtors
Insurance
"Appraising of Montgomery County Real Estate A Specialty"
Phone
NOrristown
5-1165
44
E. AIRY ST.
(Opp. City Hall)

Where To Buy?
Consult the Classified Business Lists in This Directory

Montgomery—County of—Con
DISTRICT ATTORNEY—J Stroud Weber, Montgomery County Court House 400 Swede cor E Airy rm 111 tel NO 5-5000 r Evansburg, Pa
District Health & Welfare Council Inc, Lowell E Wright dir 29 E Main rm 53
Election Board, Calvin W Riggs chief clk 400 Swede rms 205-206
Institution District (Under direction of County Commissioners) Court House 400 Swede rm M109
Jury Commissioners, Michael J Mullen, Davis T Kirk 400 Swede rm 206
Law Library, Jos K Fornance pres Louis M Childs 2d, sec Franklin C Hutchinson treas Eva G Davis librarian 400 Swede rm 510
Marriage License Clerk, Mrs Edith B Custer 400 Swede rm 210
Orphans Court, Hon J Burnett Holland pres judge Court House 400 Swede
Orphans Court Office, Mrs Mary H Beerer chief clk John W Guest jr, 1st asst clk 400 Swede rm 211
Prothonotary, Abram D Hallman, Court House 400 Swede rm M101
Recorder of Deeds, John E Marshall recorder 400 Swede rm M111
Register of Wills, Mrs Mary H Beerer register 400 Swede rm 211
Registration Commission (Composed of the County Commissioners) Kenneth H Hallman chief clk Court House 400 Swede rm 208
Sealer of Weights and Measures, B Harrison Springer 400 Swede rm M7
Sheriff, Samuel M Glass sheriff 400 Swede rm M106
Supt of Buildings, Richd D Pearson supt 400 Swede rm 102
Supt of Schools, Abram M Kulp 400 Swede rm 112
Supt Roads & Bridges, Creston O Cooke supt 400 Swede rm M217
—County Planning Commission, Wm H Shelton chairman David D Longnaid dir 35 E Penn

MONTGOMERY COUNTY REPORTING BUREAU
CREDIT BUREAU
Location
52 Curren Arcade
51 E Main
tels NO 5-4168 and NO 5-2997

—County Republican Committee 504 Swede
—County Safety Council, O C Bearcraft pres E Russell Matz sec 35 E Penn
—County Tuberculosis and Public Health Society, Rev Robt J Gottschall pres Helen Cole Carter exec sec 317 Swede
—County Veterans Council meets 3d Friday 545 DeKalb
MONTGOMERY ELECTRICAL SUPPLY CO (Sidney and Anna Rieger) wholesale and jobbers 207 E Main tel NO 8-0772
—Ellwood R (Elva C) frt agt Penna RR Freight Station h Trappe
—Ethel Mrs ofc sec Montgomery Bros Auto Radiator Co r 77 Whitehall rd
—Geo M (Hannah M) prod mgr h 48 N Prospect av J'ville
—Hose Co, Clarence L Moore pres Geo McCouch v-pres Elmer Eisenberger treas Karl Dewess sec 201 W Freedley
MONTGOMERY HOSPITAL, Harold T Prentzel administrator Powell & Fornance sts tel NO 5-6000
—Hospital-Nurses Home (Williamson Hall) 1100 Powell
—Jas steel wkr r 355 E Chestnut
—John H (Ethel) (Montgomery Bros) and (Montgomery Bros Auto Radiator Co) h 77 N Whitehall rd
—John H jr (Mary Lee) mech r 77 N Whitehall rd J'ville
—Lunch (Nick P Nickles) 145 W Main
—Marion A sec r 48 N Prospect av J'ville
—Mary L Mrs r 1203 Willow
—Naomi B clk Norristown State Hospital r 533 Stanbridge

MONTGOMERY NATIONAL BANK THE
Officers
W FREDERIC ZIMMERMAN pres
JOHN S CARTER v-pres
J SPENCER KITE cashier
CHARLES L PEIXOTO JR asst cashier
ALLEN P HURDLE asst cashier
FREDERICK B SMILLIE solicitor
110 W Main
Main st West of Cherry
tel NO 5-6700
See page 9 Buyers' Guide and bottom edge

—Robt L studt r 77 N Whitehall rd J'ville
—Russell E (Gert) h es Egypt rd J'ville
—Trust Arcade Bldg 29-33 E Main

MONTGOMERY TRUST COMPANY
Officers
MELVIN L CARL pres
H H GANSER v-pres
WILLIAM W WILSON v-pres
MAXWELL STRAWBRIDGE v-pres
HOWARD SHELDON treas
OSCAR T RAHN sec
J WARREN KING asst sec-asst treas
ROBERT C RONAN asst sec-asst treas
MERRILL A BEAN asst treas
FRANKLIN C HUTCHINSON trust officer
J HARRISON TODD asst trust officer
JOSEPH F RUBY title officer
MARY HAMMOND asst title officer
RALPH E BALDWIN auditor
AARON S SWARTZ jr, solicitor
LOUIS M CHILDS 2d, asst solicitor
23-25 E Main
tel NO 5-3300
See page 10 Buyers' Guide and top edge

Moody Jas W (Eleanor P) v-pres-cash Peoples Natl Bank of Norristown h N Whitehall rd RD 2
—Raymond lndry wkr Montgomery Hosp r 1069 Powell
—Richd (Hannah) h 1222 Green
—Tracey (Octavia) lab h 221 W Lafayette
—Tracy lab r 1103 Green
—Wm A (Carrie B) steel wkr h 231 Diamond av Blk Horse
Moon Eliz M r 308 Haws av
—Mary E wid Nicholas L h 308 Haws av
—Vera Mae atndt Norristown State Hosp r 2126 Montrose Phila
Mooney Edna M sten YMCA r Phoenixville
—Laurens M atndt Norristown State Hospital r 1519 Pine Phila
—Mary Mrs r 1040 W Airy
—Patk J br mgr The Thomson Paint Store r Philadelphia
Moore Anna M clk US Collector of Internal Revenue r 707 Haws av
—Anna R wid Richd r 906 Smith
—Annie S wid Clayton H h 622 Haws av
—Benj steel wkr r 41 E Spruce
—Carroll R (Rose M) tavern 204 Swede h 208 do
—Chas D (Edith H) pntr h 803 Swede
—Clarence L pres Montgomery Hose Co h 1420 Powell
—Danl Robt jr, mech London Motors Inc r Perkiomen av Oaks
—David ofc wkr r 1030 W Lafayette
—E Adela ofc sec Adam Scheidt Brewing Co r 1049 Powell
—Elaine F tel opr h 633 Forest av J'ville
—Eliz N waitress Star's Luncheonette r 343 W Marshall
—F Kenneth (Mary H) lawyer 24 W Airy r Erdenheim
—Fred (Mary) lab h 1025 Willow
—Geo D (Helen) occulist 411 Swede h Upper Darby
—Geo K (Ellen S) driver Elmer F Espenship h 1128 Markley
—H J order mn Phila Elec Co r Phoenixville
—Harry B (Emma I) driver United Pipe & Supply Co Inc h 738 Stanbridge
—Harry F (Sarah E) mach h 1049 Powell
—Harry T, USA r 504 Chain
—I Clarence clk (Phila) r 553 Haws av
—Irving clk Weiss Bros r Conshohocken
—Isabel K r 445 Forest av
—J Alan clk County Recorder of Deeds Office r Conshohocken
—J Howard (Vivian) ins broker 813 Buttonwood h do
—Jacob L (Esther) (Moore's Radio Sales and Service) h 1237 Markley
—Jas (Helen) steel wkr h 809 Smith
—Jerry lab r 1012 Green
—John (Joy) emp Evans-Roberts Inc h 543 Cherry
—John prsr Norris Cleaners & Dyers r 204 W 6th av Conshohocken
—John David (Alice) lab Norris Laundry Co r 215 W Lafayette
—John J (Eliz S) h 707 Haws av
—John W, USA r 30 E Oak
—Jos (Emma) metal wkr r 102 Chain
—Kathryn T wid Geo D domestic h 1030 W Lafayette
—Leah M Mrs atndt Norristown State Hosp h 504 Chain
—Lovert (Mattie L) steel wkr h 41 E Spruce
—Lucy B clk Norristown State Hosp h do
—Mabel Mrs waitress Lincoln Hotel h 641 Sandy
—Mary J r 149 W Elm
—Mary J Mrs dart mkr Apex Mfg Co r 149 W Elm
—Mary R Mrs ofc sec Dr Paul G Atkinson r Oaks

—Ora floor wn Montgomery Hosp r 1031 Green
—Otis (Ora Lee) steel wkr h 1031 Green
—P Jas (Mary E) slsmn (Phila) h 1605 Locust
—Paul guard (Conshohocken) r 1002 DeKalb
—Peter (Anetta) h 201 Forest av
—Robt r 622 Haws av
—Robt G nursery mn r 724 Astor
—Ronald W (Anna T) mtcemn r 806 Green
—Russell (Dorothy) tire wkr (Oaks) h 32 W Wood
—Sallie B r 107 W 5th B'port
—Sara Emily wid Harold r 1002 DeKalb
—Sara R r 1420 Powell
—Susan A fcty wkr r 809 Smith
—Taylor H (Edna M) h 30 E Oak
—Taylor H jr, steward r 30 E Oak
—Thos J (Evelyn) prsr r 809 Smith
—Thos L, USA r 41 E Spruce
—Thos R (Matilda V) punch opr h 120 Chain
—Thos S mach Luster Jordan Mfg Co r 368 1st av Phoenixville
—Virginia sewing mach opr Freece Larson Inc r 1906 Norris Phila
—Wm D driver Tose Inc r Spring City
—Wm T (Jane C) asst phys Norristown State Hospital r 440 Old Farm rd Pittsburgh
Moore's Radio Sales & Service (Jacob L Moore) radio retail 1237 Markley
Moorehead Thos (Gertrude) h 411 S Trooper rd J'ville
—Turner N (Frances) mech h 409 S Trooper rd J'ville
Moorhead Edw J (Eliz A) bartender Ben's Cafe h 672 Kohn
—Edw J jr, roofer Asbestos Insulating Co Inc r 672 Kohn
Morabito Angelo M (Julia) bakery 1016 Willow h 11 N Whitehall rd J'ville
—Angelo M jr, USMC r 11 N Whitehall rd J'ville
—Anthony (Mary) baker Angelo Morabito h 1014 Willow
—Eleanor L baker Angelo M Morabito r 11 N Whitehall rd J'ville
—Jos V, USMC r 11 N Whitehall rd J'ville
—S Carman driver r 11 N Whitehall rd J'ville
Moran Jas r 38 N Wakefield rd J'ville
—Jas P (Mary R) mule runner h 513 Prospect av B'port
—John J (Helen) driver Tose Inc h 61 E 4th B'port
—Jos bartender r 38 N Wakefield rd J'ville
—Jos (Mary) lab h 38 N Wakefield rd J'ville
—Mark r 118 W Airy
—Mary sec r 38 N Wakefield rd J'ville
—Maude C atndt Norristown State Hosp r 29 Egypt rd
—Raymond C gear mkr r Lincoln av
—Robt A slsmn Sears, Roebuck & Co r 38 N Wakefield rd J'ville
—Sabine dom Sacred Heart Hosp r 1400 DeKalb
—Thos A (Marie G) stmftr h 207 DeKalb apt 3 B'port
—Wm E (Mary M) driver Tose Inc r 202 Holstein B'port
—Wm J jr (Eliz J) (Hillegrass & Moran) lawyer 315 Swede rm 305 r Port Indian RD 1
—Wm R r es Potts av J'ville
—Wm R h 29 Egypt rd J'ville
Moreland Jos E (Minerva E) grad nurse Norristown State Hospital h 1701 Markley
—Minerva E grad nurse Norristown State Hospital r 1701 Markley
—Walter r YMCA
Morello Benj (Mary) junk dlr 239 E Chestnut h do
—Chas (Anna) lab h 648 Moore
—Filippa wid Vincenzo h 607 Sandy
—Jos (Katie) junk dlr h 651 E Airy
—Jos J (Marie F) crane opr h 528 Chain
—Mary wid Rosaria h 646 Moore
—Philip (Lucy) lab r 239 E Chestnut
—Thos trucking h 528 Green
—Thos J truck driver r 528 Green
Morgan Bessie asst matron Montgomery County Prison r 517 Swede
—Catharine music tchr 705 Stanbridge h do
—David lab Grater-Bodey Co r 1029 DeKalb
—Dorothy R wid Harry h 1502 Markley
—Foster (Edna) lab h 1027 Green
—Frank E (Hannah N) chem h 928 W Main
—Harry L (Emma N) chem James Lees & Sons Co h 1221 Astor
—Mary matron Norristown State Hosp r RD 1
—Oliver L clk Phila Elec Co r Phoenixville
—Renee atndt Norristown State Hosp r 1029 DeKalb
—Robt M (Bessie M) roller h 517 Swede
—Saml (Mary C) chief eng Montgomery Hosp h 803 Green
—Vernon W (Fry, Hoch & Morgan) acct 29 E Main rm 36 r Alan rd

NORRISTOWN-PENN
Trust Company EST. 1888
Member Federal Deposit Insurance Corporation
Member Federal Reserve System

Morgenstern Fredk L (Dorothy B) h 50 N Montgomery av J'ville
Moriarity Chas clk County Registration Commission r Conshohocken
—Jos (Cath) lab h 514 Stanbridge
—Wm fixer r 514 Stanbridge
Mork Jas V (Eliz G) slsmn h 559 Buttonwood
—Louis (Loretta) electn h 606-608 W Marshall
Morland Anna F wid Geo r 1124 W Airy
Morley Jane I clk Board of Assessment & Revision of Taxes
—Wm R (Jane C) mech r 202 Stanbridge
—Wm R jr (Aradell) USN h 818 DeKalb
Morley's (Maurice Siegel) ladies wear 81 E Main
Moroskie John W driver Tose Inc r 922 W Airy
Morrello Russell hlpr r 651 E Airy
Morrione Anthony, USA r 339 E Airy
—Jos (Lena) woolen wkr h 339 E Airy
—Josephine S r 339 E Airy
—Lawrence (Agnes) textile wkr h 822 Arch
Morris Adella P wid Chas E h 672 George
—Alice H smstrs Norristown State Hosp r 114 Holstein B'port
—Arth J credit mgr Sears, Roebuck & Co r Philadelphia
—Betty Jane sec r 27 Prospect av, N J'ville
—C Robt (Eliz W) ins slsmn h 102 Hancock av Grand View Heights
—C Rodney (Fianna Y) (McAllister & Morris) h 27 N Prospect av J'ville
—C Rodney jr (Marie R) eng McAllister & Morris r 7 E Brown
—Chas B employ counselor Pa State Employment Service r Elkins Park
—Chas E (Sara E) lab h 657 Astor
—Chas L, USN r 318 E 4th B'port
—Chas S textile carding tech h 318 E 4th B'port
—Clare D head farmer Norristown State Hospital r do
—Eileen M clk r 312 James
—Eliz M r 540 Stanbridge
—Elwood J (Doris G) short order cook h 523 Green
—Ethel C wid Frank E mach opr r 30 E Elm
—Fleta practical nurse r 412 W Marshall
—Francis J bottler Adam Scheidt Brewing Co r King of Prussia
—Geo E (Isabel C) formn h 1615 Locust
—Harry (Alice) formn h 114 Holstein
—Harry C jr (Florence V) chemical opr h 208 Walnut
—Jas r 312 James
—Jas (Edna M) milk mn h 1309 Ridge rd Blk Horse
—Jas L (Elsie) stock clk h 1101 James
—Jesse clk County Commissioner's Office r Overlook Hills Willow Grove

MORRIS JEWELERS, J W Gunner mgr diamonds, watches and radios, 88 E Main tel NO 5-6588—See page 33 Buyers' Guide

—Jos F (Frances) bottler Adam Scheidt Brewing Co r 1055 Swede
—Kathryn M sten r 30 E Elm
—Lawrence H (Margt E) baker Stroehmann Bros Co h 765 Kohn
—Margt sec r 312 James
—Marie R Mrs clk B'port Natl Bank r 7 E Brown
—Martha J wid Nevill h 652 Astor
—Mary A E wid Robt E reeler r 447 Grove B'port
—Mary T wid Lawrence h 53 E Chestnut
—Matthew h 23 E Rambo B'port
—Purnell H carp Earl R Kutz r Trooper
—Raymond (Evelyn M) formn Adam Scheidt Brewing Co h 517 W Lafayette
—Raymond E (Betty) steel wkr h 501 Green
—Robt T bkpr Martino Candy Co r 312 James
—Stanley (Jean W) roofer h 648 Astor
—Steph I (Rose M) millwright h 312 James
—Walter plmb McAllister & Morris r Port of Providence
—Wm watchmn Highway Materials Inc r Upper Merion Township
Morrison Donald A (Antoinette M) USN r 26 E Elm
—Florence Mrs slswn W T Grant Co r 33 Ross
—Jas M compositor Norristown Times Herald r Conshohocken
—L W supvr Phila Elec Co r King of Prussia
—Paul acct Phila Textile Finishers Inc r 5612 Hazel
—Robt (Florence) lab r 33 Ross Mogeetown

VALLEY FORGE HOTEL
DINING ROOM — COCKTAIL LOUNGE — GRILL
RUSSELL WILSON, Manager
TEL. Norristown 8-3260

Plenty of Electricity and Gas is Ready For Your Every Need . . . Now and in the Future

Philadelphia Electric Company

212 DeKALB STREET

ACCOUNTANT
John E. Brogan
317 SWEDE ST.
NORRISTOWN, PA.
Tel. NO 5-3588

Morrison
—Saml lab r 1020 Cherry
Morrow Chas K jr, slsmn S Pagel & Son r Conshohocken
—Eliz hlpr-nurses home Montgomery Hosp r do
—Hugh mach The Hilyard Co r Eagleville
—Saml farm hand Norristown State Hosp r do
—Wm lndry wkr r 411 Cherry
Mortimer Elsie asst acct and clk Montgomery County Institution District r 819 W Main
—Frank M r 96 N Jefferson av J'ville
Mortin Grant emp Adam Scheidt Brewing Co r Philadelphia
Morton Thos M adv mgr Adam Scheidt Brewing Co r Chestnut Hill
Moscarella Florence r 321 E Marshall
—Jos (Virginia) carp h 321 E Marshall
—Salvatore J bottler Adam Scheidt Brewing Co r 321 E Marshall
—Virginia sten Penna Mfrs Assn Casualty Ins Co r 321 E Marshall
Moser Barbara A Mrs dental asst Dr Kenneth E Neiman r 304 W Freedley

MOSER BROS INC
GARRETT W MOSER v-pres
JOSEPH S MOSER pres-treas
SASH, DOORS & MILLWORK
STORE FRONTS
KITCHEN CABINET WORK A SPECIALTY
3d st cor Green st Bridgeport
tel NO 8-1045

—Chas A (Laura G) glass wkr h 1423 Locust
—Chas A jr, shipper r 1423 Locust
—Chas D studt r 2101 3d Coleston
—Florence W bkpr r 237 E Chestnut
—Forrest M slsmn Henry W Mathieu r RD 2
—Garrett W (Almira H) v-pres Moser Bros Inc h 237 E Chestnut
—Geo formn Phila Elec Co r Pottstown
—Harold (Dorothy) carp r 727 W Lafayette
—Harry (Martha J) auto accessories 611 W Marshall h do
—Isaac A (Katie G) h 2011 W Main apt 1 J'ville
—Jacob D (Cecelia A) h rear 2011 W Main J'ville
—Joan opr United Pipe Supply Co Inc r 1200 DeKalb
—Jos S (Barbara E) pres-treas Moser Bros Inc h 54 N Highland av J'ville
—Nelson (Bertha C) dispatcher Crouthamel Motor Freight
—Paul J (Mary F) bench hand Moser Bros Inc r 237 E Chestnut
—Raymond V (Hattie F) service station (Roxborough) h 2101 3d Coleston
—Richd A (Barbara H) USN r 304 W Freedley
—Robt W (Frances) core mkr h 721 E Airy
—Russell porter B E Block & Bros Inc r E Pare av RD 2
—Winfield C (Vera) spray pntr Moser Bros Inc r Swedeland
Moshen Jacob (Quaker City Store) r Philadelphia
Mosher Everett A atndt Norristown State Hospital r 562 Centre Trenton, NJ
Moshtuk Karpo (Mary) kitchen atndt Norristown State Hospital h 127 W 5th B'port
Mosicant Robt pharm Sun Ray Drug Co r Philadelphia
Mosley Ethel domestic h 715 Cherry
—Philip (Lillian) lab h 425 Sandy
Moss Albert E (Mabel M) bottler Adam Scheidt Brewing Co r RD 1 Trooper
—Edw stock boy Chatlin's Dept Store r Sunnyside av Trooper
—Geo W (Julia C) watch mn B E Block & Bros Inc r 329 Cherry
—John car washer Gulf Oil Corp r 737 Cedar
—Jos J (Frieda M) whsemn Schuylkill Valley Grocery Co Inc h 37 N Schuylkill av J'ville
—Leonard P, USA r 37 N Schuylkill av J'ville
Mossaferi Caroline clk Phila Elec Co r 614 Noble
Mosser Alf W (Florence M) carp h 245 E Oak
—Alf W jr, hlpr Plandex Corp r 245 E Oak
Mosteller Nancy F atndt Norristown State Hosp r Spring City
Motes Lillian Mrs fcty wkr h 568 Noble
Mother of Sorrows Convent, Sister Valeria mother superior 510 Holstein
—of Sorrows School 430 Hurst B'port

D. M. YOST CO.
Family Department Store Since 1862
MAIN and DeKALB STS. Tel. NOrristown 8-3800

Motkowski Bernard S lieut col USA Organized Reserve Corp r Reading
Mott Sue prsr Norristown Damp Wash r 649 George
—Walter (Sue) boiler wkr h 649 George
Motta Louis W (Josephine) lab r 701 E Oak
Motto Arth E plate wkr The Hilyard Co r Conshohocken
Mouck Victor (Ethel) chairmn of board Norristown Magnesia & Asbestos Co r Haverford
Moulder Chas E servicemn Automatic Heating Service Co
MtCarmel Sport Club 1210 Rigde rd Blk Horse
MtZion A M E Church 1312 Willow, Rev W T Stewart pastor
Mountain John A clk Albert L Banham h 540 Chain
—Lillian F Mrs sec Irvin H Campbell r 540 Chain
—Mary bkpr Werkiser Ice Co r 558 Haws av
Mowday Funeral Home (Mrs Mildred N Mowday, Willard R Mowday) 619 DeKalb
—Mary S wid Harold H h 1327 Locust
—Meredith N (Eliz E) clk h 1611 Pine
—Mildred N Mrs (Mowday Funeral Home) h 1512 Powell
—Russell W (Margt S) slsmn h 16 River Front
—Willard R (Mowday Funeral Home) h 824 N Main
Mowery Donald r YMCA
—Melvin r YMCA
—Wm G (Ruth) mtcemn h 217 W Main apt 1
Mowrer Chas F (Eleanor M) ship clk r 616 W 4th B'port
—Howard J (Frances B) asst purchasing agt Montgomery Hospital h 143 Glenside King Manor
—Howard J jr, purch agt r 143 Glenwood rd King Manor
—John A bkpr County Controller's Office r Narberth
Moyer Anna I sten High, Swartz, Flynn & Roberts 40 E Airy r RD 1 North Wales
—Austin H (Sabina I) railway mail clk h 758 Chain
—Barbara Ann proof reader Norristown Times Herald r ws Burnside av 10 n W Main J'ville
—Betty J drftsmn r 713 Stanbridge
—Carlton (Jean H) clk The Peoples National Bank of Norristown h 23 E Freedley
—Clara S r 513 W Main
—David genl mtcemn Freece Larson r 202 W Main
—Eliz r 128 E Airy
—Esther nurse Montgomery Hosp r Colmar
—Ethel B wid Frank K clk Met Life Ins Co h 660 Astor
—Evelyne K wid Mason r Hamilton Hotel
—Florence M Mrs furn rms 121 W Marshall h do
—Gladys wid Wm h 1045 Swede
—Harold (Margt B) slsmn h 314 James
—Harrison W (Lillie) r 104 Wood
—Harry agt Colonial Life Ins Co r Phoenixville
—Harry (Marguerite) mech r 1449 W Main
—Harry R (Florence) h 21 N Highland rd J'ville
—Helen M h 117 W Marshall
—Henry R jr, photog Norristown Times Herald r 122 Pleasant rd
—Herbert C (Helen E) clk h 1122 W Airy
—Howard Mrs baker 503 DeKalb
—Joyce E studt r 121 W Marshall
—Kathryn H r 532 Haws av
—Leroy dairymn Nelson Dairies Inc r Bechtelsville
—LeRoy store kpr Phila Elec Co r Pottstown
—Martha B Mrs clk Norristown-Penn Trust Co h 402 DeKalb
—Mary M h 810 Swede
—Mary T Mrs h 1444 Willow
—Nellie S atndt Norristown State Hosp r do
—Ralph S fibre wkr r 1722 Powell
—Richd D studt r 121 W Marshall
—Roy (Lillie A) constn eng h 532 Haws av
—Ruth house mother Montgomery Hospital
—Saml H real estate 1426 Stanbridge h do
—Sara Conrow wid Wm F h 229 E Fornance
—Stanley (Anna) h ws Burnside av 10 n W Main J'ville
—Terence W r 121 W Marshall
—Verta nurse r 327 W Marshall

Alan Wood COKE
The Modern Domestic Fuel
High Carbon
Low Ash
More Heat
Less Waste
ALAN WOOD STEEL COMPANY
COKE and CHEMICALS DIVISION
Main Office CONSHOHOCKEN, PA.
Plant SWEDELAND, PA.
PHONE
NOrristown 8-4800
REPRESENTATIVE DEALERS LOCATED EVERYWHERE IN EASTERN PENNA. SOUTHERN N. J. DELAWARE and MARYLAND
Alan Wood COKE

ANNE TAWNEY
Women's Coats Suits Dresses Accessories
622 DeKALB ST.
Tel. NO rristown 8-4676

118 E. MAIN ST.
GOLDENBURGS
Complete Line of HOME FURNISHINGS
TEL. NO rristown 5-7973

JOHN J. CORSON
REAL ESTATE — INSURANCE
33 W. MAIN STREET Tel. NO rristown 5-8585

Moyer
—W Remington jr, genl ins 16 W Airy r 1444 Willow
—Wesley J cook Norristown State Hospital r 1444 Main Sonderton
—Willard S (Dorothy H) mill wkr h 181 N Whitehall rd J'ville
—Wm guard prison farm Montgomery County Prison r Eagleville
—Wm P (Ruth M) lino opr (Conshohocken) h 713 Stanbridge
Mraz Michl (Sue) h 70 W Rambo B'port
Mroz Betsy M nurse State Dept of Health r Bryn Mawr
—Jerome r 636 Cherry
—Leon A (Mary E) mach (Phila) h 636 Cherry
—Peter A asst receiver Sears, Roebuck & Co r 636 Cherry
—Theo A, USMC r 636 Cherry
Mruskovich Jos appliance reprmn B E Block & Bros Inc r Trooper
Muche Andy service slsmn Gulf Oil Corp r RD Collegeville
—Jos A (Viola L) (Norristown Hobby Shop) h 100 Selma
—Shirley M sten clk Norristown State Hosp r 100 Selma
Mudra Jos J r 46 W 5th B'port
—Michl woolen wkr h 501 DeKalb B'port
—Sadie wid John h 46 W 5th B'port
Mueller Leo E (Marie A) chemist h 457 Forest av J'ville
—Marie sls clk Chatlin's Dept Store r 457 Forest av J'ville
Mueth Herman brewer Adam Scheidt Brewing Co r Hughes Park B'port
Muinch Carl W atndt Norristown State Hospital r 118 N Dearborn Phila
Mulcahy Wm gro slsmn h 31 Evergreen rd J'ville
MULDREW WM T (Emma) chief clerk to Montgomery County Commissioners 206 Court House r at Jenkintown, Pa tel Ogontz 3234
Mulford Anne T Mrs (Oak-Chain Beauty Salon) h 9 River rd Port Indian
—Firman W (Beatrice I) emp Gloe L Sayre h 664 Chain
Mulhall Annie E wid John M hosiery wkr h 237 E Oak
—Jas J (Anna M) h 121 W 9th B'port
—John J (Dorothy A) slsmn Stroehman Bros Co h 210 Summit
—Mary K ofc sec r 237 E Oak
Mulholland Annie wid David hosp wkr h 1002 DeKalb
—Bernard J jr, trainee r 721 W Lafayette
—Danl J lab r 48 N Jefferson av J'ville
—Francis A (Rachel) yardmn h 716 W Elm
—Farncis J (Gloria J) butcher h 745 Haws av
—Kathleen M mill wkr r 48 N Jefferson av J'ville
—Kathryn V wid Bernard J h 721 W Lafayette
—Leo J (Sarah) h 48 N Jefferson av
—Leo J jr (Virginia M) cook r 2005 W Main
—Margt bkpr r 721 W Lafayette
—Nellie head waitress Norristown State Hosp r do
—Patk firemn Norristown State Hosp r do
—Wm r 48 N Jefferson av J'ville
Mulkay Helen glass wkr r 909 DeKalb
—Helen Mrs clk (Phila) h 909 DeKalb
Mullen Annie r StJoseph's Protectory
—Chas J (M Jane) postal clk (Phila) h 50 E Brown
—Ellen J r 198 Liberty av J'ville
—Elvina B opr Norristown Dress Co h 605 Swede
—Geo clk Acme Market
—Isabel Mrs h 934 W Main
—Jas press mn Lenhart Press r RD 1 Trooper
—Jas L (Alberta M) driver-slsmn Nelson Dairies Inc h 1127 Markley
—Jane E sten-cash Household Finance Corp r 41 Liberty av J'ville
—John (Margt) lab h 527 E Main
—Jos P (Margt E) treas B'port Savings & Loan Assoc h 20 W Rambo B'port
—Mabel knitter Wildman & Swartz Inc r King of Prussia
—Mary E wid Benj r ss W Main 5 w Lawn av J'ville
—Michl J jury commissioner Court House r North Hills
—Patk J dir chief US Collector of Internal Rev r Oreland
—Richd P (Margt G) carrier PO r 505 W Elm
—Sara lndry wkr Montgomery Hosp r Conshohocken
—Sara Mrs sec I H C Gloe Seyre r 24 Oakdale av
—Wm appr plmb McAllister & Morris r 220 E Oak
—Wm D transcriber County Commissioner's Office r Ardmore
—Wm J (Viola M) wool sorter h 607 Swede

Established 1886 I. F. MARCH'S SONS Phone NO 8-0425
LUMBER BUILDING MATERIALS COAL
BOXES AND CRATES NAILED OR IN THE SHOOK
FOURTH AND MILL STREETS BRIDGEPORT, PA.

Muller Carl F (Florence V) (Muller's Wood Hosp & Repair Shop) h 713 Chain
—Edw F (Verna) h 613 W Main
—Henry I (Erma M) mach h 1325 Markley
—Wilson (Eva E) h 717 Chain
Muller's Wood Hospital & Repair Shop (Carl F Muller) rear 713 Chain
Mulligan Claire M lab r 915 Swede
—Eliz wid Geo grad nurse (Phila) r 653 Stanbridge
—Leo C (Mary M) mach h 915 Swede
—Leo C jr, USA r 915 Swede
—Margt A shirt mkr h 520 Arch
—Terence J r 361 Prospect av B'port
Mullin Anne L studt r 214 E Freedley
—Annie Mrs r StJoseph's Protectory
—Danl J jr (Marie B) formn PO h 8 Egypt rd J'ville
—David D, USAF r 8 Egypt rd J'ville
MULLIN DETECTIVE BUREAU (Francis J Mullin) investigations, civil and criminal, marital specialists 515 Swede tel NO 8-8485
—Eliz maid h 611 Swede apt 512
—F Robt, USAF r 1400 Arch
—Francis C (Susan) lab Penna Dept of Highways r 37 W Front B'port
—Francis J (Gertrude E) (Mullin Detective Bureau) real estate and constable 515 Swede h 1400 Arch
—Geo W (Edna M) driver h 205 E Penn
—John J, USN r 231 E Elm
—Justin J meat ctr Harry Picone h 231 E Elm
—Justin J jr, driver Bearoff Bros r 231 E Elm
—Leo T (Mary) steel wkr h 1012 Markley
—Leo T jr (Mary Louise) mech Myers Motor Co Inc h 77 N Schuylkill J'ville
MULLIN LOUIS E (Marjorie B) manager and treas W H Kneas Lumber Co Inc h 214 E Freedley tel NO 8-3809
—Mary M tel opr r 231 E Elm
—Priscilla A studt r 214 E Freedley
Mullineaux Henry D (Ada W) acct h 726 Haws av
Mulliniux Beulah mgr True Form Corset Co r 1805 E Tiogo Phila
Mullison Chas W (Jane F) aviation eng (Hatboro) h 74 N Whitehall rd J'ville
—Edwin W teller Montgomery Natl Bank r Pawling rd Audubon
—Fannye W wid Edwin h 39 N Prospect av J'ville
—Frances music tchr (Pottstown) r 39 N Prospect av J'ville
Mulray Jos D (Isabelle T) h 107 E Rambo B'port
Mulroy Jos J (Helen A) sec B'port Savings & Loan Association h 518 Prospect av B'port
—Margt M wid Timothy M r 202 Church King Manor
—Mary L hsekpr r 714 DeKalb
—Thos A traffic mgr Tose Inc r RD 1 Bridgeport
—Wm G tchr B'port Jr-Sr High School r 107 E Rambo B'port
Mulvey G Robt, USMC r 445 Coates B'port
—Jas A dep recorder of deeds Montgomery County h 561 Hamilton
—Jos A (Anna E) elev opr h 445 Coates B'port
—Jos T clk r 445 Coates B'port
—Nancy studt r 561 Hamilton
—Patricia A ofc sec r 445 Coates B'port
—Wm r 117 W 4th B'port
—Wm M, USMC r 445 Coates B'port
Mulvihill Maurice J (Ethel V) crane opr h 86 N Montgomery av J'ville
Mumbauer Titus H (Flora) carrier PO r RD 3
Munday Michl F (Doris T) cement contr h es Egypt rd 16 Trooper rd J'ville
Munro Geo A T (Alice P) h 1722 Locust
Munsey John W (Anna V) mgr Dale's Jwlrs Inc h 112 W Marshall
Munshower David wtchmn h 535 Buttonwood
—Earl N (Mary L) shipping dept r 406 W Fornance
—Elsie L Mrs club teller Montgomery Trust Co r RD 3
—Emma wid John r 545 Stanbridge
—Ethel E laby asst Dill Co Inc r 535 Buttonwood
—Geo W sr (Sarah H) h 414 W Airy
—Raymond quartermaster Nuss-O'Hara-Todd Post NO 1804 V of F W and sec Foreign Service Home Inc h 600 W Main

METL FORM CO.
FLINTKOTE PROTECTION
General Sheet Metal Work
Warm Air Heat
Roofing
Winter Air Conditioning
Oil Burners
Power Ventilation
Dust Collection
Siding
Furnaces
217 PEARL STREET REAR
TEL. NO rristown 5-7966

DANIEL A. SKELLY
Realtor—Insurator
Phone NOrristown 8-2445 530 DeKALB ST.

BUD'S GARAGE
CHAS. A. RAUCH Proprietor
Sales WILLYS Service
JEEPS-STATION WAGONS
TRUCKS
PASSENGER CARS
•
620 W. AIRY ST.
TEL. NOrristown 8-1276

LLOYD F. KERSHNER INC.
General Building Construction
• Estimating
• Jobbing
Commercial Blue Printing
Montgomery Trust Arcade
Tel. NOrristown 8-5900

Munshower
—Saml (Sara E) h 1114 W Marshall
—Wallace B (Margt A) formn h 301 Hancock av Coleston
—Winfield W (Helen R) guard h 520 Kohn
—Winfield W (Annie M) mach hand Grater-Bodey Co h 541 Buttonwood
Murdiza Mary wid Geo r Walnut la King Manor
Murdoch Adam C mill mn Moser Bros Inc r Malvern
—Rowalnd B v-pres-treas Rambo & Regar Inc r 89 Adams av
Murdy Clara Eliz tel opr James Lees & Sons Co r 1845 W Main J'ville
—Flory h 564 Stanbridge
Murgidi Pasquale mach Carver Motors r Philadelphia
Murnah David wldr r 1102 Swede
Murphy Albert M chief detective Court House r W Manayunk
—Cath M wid Thos B r 206 Hancock av Coleston
—Edw A (Blanche E) mach h 512 Norris
—Eleanor C tel opr r 139 W Lafayette
—Eliz C Mrs slswn D M Yost Co h 120 Hartranft av
—Fredk stmftr h 1246 Markley
—Henrietta A slswn Morley's r RD 1 Sunnyside Trailer Park
—Hilda F Mrs laby asst Dill Co Inc h 803 W Oak
—Jas (Viola) mach h 646 George
—Jas B (Jane) produce mgr Acme Markets Inc h 812 George
—Jas J (Nora A) emp Chatlin's Dept Store h 524 Norris
—Jas W shipper American Screw Co r 512 Norris
—John J h 139 W Lafayette
—John T (Mary A) mill wkr h 204 W Main
—John V r YMCA
—Jos D jan h 35 W Spruce
—Jos E (Eliz C) tool kpr (Ardmore) h 120 Hartranft av
—Jos F (Margt E) formn r 111 E Rambo B'port
—Kathryn P acct grad nurse Norristown State Hospital r 117 W 12th Conshohocken
—Lawrence lab Pa Dept of Highways r 1020 E Main
—Leo D (Mary E) parts mgr Norristown Ford Co h Crooked la King Manor
—Margt A waitress Jean's Sweet Shop h 1212 Powell
—Marion P clk Chatlin's Dept Store r 726 Astor
—Michl r 142½ W Airy
—Nora G Mrs cottage matron Norristown State Hospital r 728 George
—Patricia studt nurse r 1301 Powell
—Sarah cafeteria hlpr r 316 W Johnson Highway Coleston
—Thos (Minola B) service station atndt h 619 Ford B'port
—Wm I radio opr Dist Atty's Ofc r W Conshohocken
—Wm J (Marion W) mach h 726 Astor
—Wm J (Esther) slsmn h 206 Hancock av Coleston
Murray Anna G atndt Norristown State Hosp r RD 1
—Benj F (Annie E) mech Grater-Bodey Co h 668 Kohn
—Bernard J (Alice) collr B E Block & Bros Inc h 1224 Linwood av
—Cath wid John h 213 Chain
—Chas Rev asst pastor Holy Saviour RC Church h 407 E Main
—Clayton C atndt Myers Motor Co Inc r 1616 S Shedwick Phila
—Della M Mrs wid Wm cook h 211 E Basin
—Edw J tire wkr r 213 Chain
—Ella E smstrs r 509 Stanbridge
—Fred E (Mildred) elec opr h 7 Heston av W off Egypt rd J'ville
—Harry J mgr Family Consumer Discount Co r Philadelphia
—Helen nurse's aid Montgomery Hosp r RD 4
—Irene E nurse r 1932 Juniata rd J'ville
—Jas, USA r 204 Forest av
—Jas Rev asst pastor r 407 E Main
—Jeanette R Mrs wid Edw r 2204 4th Coleston
—John J (Sophie) route slsmn h 124 E Airy
—John J (Cath) spinner h 735 George
—John J (Marian) studt r 1201 Markley
—Leroy W (Anna) atndt Norristown State Hosp
—Martin J (Ethel E) spinner h 204 Forest av
—Parker (Marguerite) h es Potts av J'ville
—Raymond M (Julia C) mach h ns Crooked Lane 14 e DeKalb King Manor
—Rosalie r es Potts av J'ville

SULLIVAN ASKO
Roofing and Sheet Metal Contractor
NOrristown 8-2290 819 E. MAIN STREET

Murray
—Therese waitress r 204 Forest av
—Walter F (Eliz T) sec West Norriton Twp Bd of Health h 1932 Juniata rd J'ville
—Wm roofer Asbestos Insulating Co Inc r RD 4
—Wm A (Cath B) tire wkr h 541 George
—Wm R (Ethel G) h 60 S Trooper rd J'ville
Murry Walter F sec West Norriton Twp-Bd of Adj h 1932 Juniata rd J'ville
Murtaugh Francis J (Rose F) mldr h 209 W 4th B'port
—Rose F Mrs fcty wkr Am Asbestos Textile Corp r 209 W 4th B'port
Musante Wm F r 525 George
Muscalus John A (Florence) tchr h 820 Ford B'port
Muscanera Jos (Sue) mill wkr h 1532 Arch
—Jos C (Susie) twister h 455 Sandy
Muscanero Jas B pipe ftr Norristown Magnesia & Asbestos h 510 Walnut
Muscarella Amelia emp L Frank Markel & Sons r 7 Diamond av Blk Horse
—Anna turner Norristown Rug Mfg Co r 29 Wilmer av RD 2
—Francis (Adeline) clk PO h 1103 Swede
—Jas (Teresa) lab h 7 Diamond av Blk Horse
—Luker E, USA r 7 Diamond av Blk Horse
—Mary mach opr Norristown Rug Mfg Co r 7 Diamond av Blk Horse
—Salvatore (Jennie) lab h 433 Moore
Muscarelli Anna L spinner h 918 W Marshall
—Cath F studt r 918 W Marshall
—Eliz A studt r 918 W Marshall
—Francis (Adeline) clk PO r 1103 Swede
—Harry F jr, studt r 918 W Marshall
—Jos (Derne) plastic research (Conshohocken) h 445 Sandy
—Marie D tchr r 918 W Marshall
Muscarello Antoinette r 224 E Chestnut
—Rocco (Antoinette M) steel wkr h 224 E Chestnut
Muscatello Anthony (Carmella) weaver h 527 Cherry
—Bernard J (Ida C) h 610 Green
—Bernard J (Rose M) service mn Automatic Heating Service Co r 545 Kohn
—Cath wid Jos h 579 E Lafayette
—Frank r 579 E Lafayette
—John (Mary) spinner h 545 Kohn
—Philip atndt Norristown State Hospital r 545 Kohn
—Robt B (Eliz S) driver (Conshohocken) h 559 E Main
Muscomero Chas J driver r 510 Walnut
Muscrelli Sylvia (Audrey) constn h 1018 Willow
Musical Bar (Joseph Puleo) 404 DeKalb
Musicians Union meets 1st Sun each month 228 W Main
Muskit Arth r YMCA
Musselman Mary S h 1441 Astor
—Norman R (Emma A) slsmn Stroehmann Bros Co h 12 Rosemont av
—Truxton appr electn r 1441 Astor
—Wm H (Emma M) carp h 711 Kohn
MUSSELMAN WILLIAM S (Kathryn S) electragist "Everything Electrical" 540 Church tel NO 8-8070 res 700 W Fornance—See page 21 Buyers' Guide and back cover
Musser Ann studt nurse r 1301 Powell
—Paula clk r 101 W Freedley
—Ruth Mrs tchr h 101 W Freedley
Mustacchio Jerry A lab Norristown Magnesia & Asbestos Co r 331 E Moore
Mutariello Angelo F lab r 207 E Franklin
—Jos lab h 207 Franklin
Mutual Beneficial Assn, Ralph Spinelli steward 415 Green
—Beneficial Society of S SanSalvatore, Laurence Parna sec 436 E Main
Muyer John (Ann) lab h 11 Hartranft av
Myer Eli J (Sylvia L) h 825 Stanbridge
Myers Adam (Bessie) lab h 1025 Willow
—Auto Rental Inc, Roy W Marberger pres Roy W Marberger jr, v-pres 1120 W Main
—C Edw pntr r 1409 W Main J'ville
—Chas r 526 Barbadoes

NORRISTOWN'S LARGEST DEPARTMENT STORE
BLOCK'S
Jenkintown 11-25 W. Main St., Norristown Pottstown
FOR ALL DEPARTMENTS
TEL. NOrristown 5-8700

RAY T. BRADY MOTOR CO.
Studebaker
Packard
SALES and SERVICE
Markley and Oak Sts.
TEL. NO rristown 5-0186

NELSON DAIRIES, Inc.
MILK CREAM
DAIRY PRODUCTS EGGS
1920 W. MARSHALL ST. Tel. NO 8-0406 NORRISTOWN

Myers
—Clarence E mach opr (B'port) r 923 Green
—Cora h 213 Jacoby
MYERS DRUG STORE (Morris Cohen, Ph.G.B.Sc) prescriptions, sick room and physicians' supplies, delivery service 328 DeKalb tel NO 8-0637 warehouse 322-326 E Penn—See page 39 Buyers' Guide and right side lines
—Eli formn B'port Pants Co r 825 Stanbridge
—Eliz Mrs r StJoseph's Protectory
—Eliz Mrs clk Orphans Court Ofc r Pottstown
—Elmer M (Bertha B) mach h 114 Green B'port
—Elwood S (Eliz A) phys 1955 W Main J'ville r Germantown Pike
—Ethel opr True Form Corset Co r RD 1 Lansdale
—Fannie opr True Form Corset Co r RD 1 Trooper
—Florence clk John H Wismer r 503 Barbadoes
—Geo D (Lorraine M) state police h 20 E Evergreen rd
—Harold clk John H Wismer r Blooming Glen
—Harold H fcty wkr r 1409 W Main J'ville
—Harry C (Chloe A) lab h 1533 Arch
—Irene W cook Norristown State Hosp r 39 E 3d Lansdale
—Jas (Helen) slsmn Ray T Brady Motor Co h 1207 W Oak
—Jas whsemn Norristown Whol Fruit and Produce Co r Philadelphia
—Jas H (Mary H) auto pntr h 1409 W Main J'ville
—Jas K (Romaine E) gas sta h 211 W 4th B'port
—Jas S (Mildred V) bus opr Schuylkill Valley Lines Inc h 1617 Willow
—Laurence (Myers-Richardson Associates) h Elkins Park
—Lizzie cafeteria hlpr r 306 Francis av Coleston
—Louis A (Blanche A) roofer r 73 E Lafayette
—Mabel tchr Abr Lincoln Sch r Lansdale
—Mabel M Mrs h 614 W Airy
—Marion D tchr r 500 Eastburn rd B'port
—Martha W wid Fredk A r 1423 Astor
MYERS MOTOR CO INC, Roy W Marberger pres Catharine L Marberger sec Dodge and Plymouth motor cars and Dodge trucks 1120 W Main tel NO 5-7902—See page 7 Buyers' Guide
—Norman E (Kathleen E) mech h Norris City av
—Paul (Eliz) elec wkr h 557 Arch apt 1
—Rae S wid Fred G h 527 Swede
—Ralph dept slsmn Sun Ray Drug Co r Philadelphia
—-Richardson Associates (Laurence Myers and Edward H Richardson) consulting engs 11 E Airy
—Robt E (Stella L) press opr h 430 E Main
—Ruth B teller Montgomery Natl Bank r RD 2
—Susan wid Danl W jr h 923 Green
—Wilbur L oiler-greaser London Motors Inc r 60 E 5th av Collegeville
—Wm H (Ethel E) pntr h es Potts av 7 n W Main J'ville
—Wm H jr, USMC r es Potts av 7 n W Main J'ville
Myoderm Laboratories (ofc) (Morris Cohen) hosp supplies 328 DeKalb

Nabenhauer Fred asst sec Phila Textile Finishers Inc r Summerton
Nacarella Anthony (Mary) mech h 648 Bush B'port
—Anthony jr, USA r 648 Bush B'port
Nacarelli Camille (Jennie) junk dlr h 514 Noble
—Jos (Mary) lab h 454 Moore
Naccarelli Geo tube mkr r 519 Green
—Michl (Frances) kiln wkr h 519 Green
—Raffaele r 359 Prospect av B'port
—Ralph plate wkr The Hilyard Co r 129 E Marshall
—Virginia wid Raffaele r 359 Prospect av B'port
Nace Edw structural steel wkr r 326 W 5th B'port
—Franes clk r 41 Orchard la J'ville
—LeRoy (Hattie) structural steel wkr h 326 W 5th B'port
—Raymond structural steel wkr r 326 W 5th B'port
—Frances clk r 41 Orchard la J'ville
Nadany Frank (Mary) lab Pa Dept of Hwys h 240 Diamond av Blk Horse
Nadwodny Frank (Josephine) picker house wkr h 412 E Rambo B'port
—Stanley J (Stella M) gro 721 Ford B'port h do

FEDER'S INC.
Exclusive Agents For
IZODS
JUDY & JILLS
ETTA GAYNES
LO BALBO
and Many Others of the Top Fashions of America
77 E. MAIN
TEL. NO rristown 8-3405

YOU SAVE 10% OF YOUR INSURANCE PREMIUMS WITH THE
UNION MUTUAL INSURANCE CO.
509 Swede St. Tel. NO rristown 8-2633 Norristown

Nadwodny
—Steph F (Sophia) member B'port Bd of Educ r 412 E Rambo B'port
Nafzgar Geo C baker Stroehmann Bros Co r 748 Haws av
Nagel Henry A lab r 565 E Main
Nagele Wm A jr (Mildred S) professor (Phila) h 1951 Juniata rd J'ville
Nagle Earl S h 120 W Airy
—Jos A (Marie J) driver h 1025 DeKalb
—Kath U wid Jos h 368 E Main
—Marie J Mrs clk Perfection Bakery r 1025 DeKalb
—Mary A slswn r 550 Stanbridge
—Patricia nurse Montgomery Hosp r Temple
—Thos auto mech Chas W Mann Motor Co r Collegeville
Naicolino Philomena weaver Norristown Rug Mfg Co r Lansdale
Naile Alice clk Tose Inc r 724 George
—Edw M (Nancy) appliance service mn Phila Elec Co r 1116 Swede (USA)
—Eva cafeteria wkr Thos J Stewart Jr High Sch r 724 George
—Marion fcty wkr r 724 George
—Martha G wid Fred domestic h 724 George
Nailon Doris, PBX opr r 133 W Penn
—Francis M (Frances S) weigh mstr h 133 W Penn
—John hlpr Perfection Bakery r 133 W Penn
—John J (Emma J) chf storekpr h 503 Grove B'port
—Jos P (Mary A) spinner h 710 Green apt 10 B'port
—Michl (Ella) carp h 5 W Front B'port
Nalborski Stanley emp L Frank Markel & Sons r 135 E 5th av Conshohocken
Nally Mary J radio tester (Lansdale) h 530 Swede
—Minerva B wid Thos F h 132 Stanbridge
—Thos J (Emily) bottler Adam Scheidt Brewing Co h 322 Hamilton
Nance Eliz Mrs domestic r 402 Arch
—Wallace tower opr Phila Textile Finishers Inc r 331 E Chestnut
Nangle John F (Margt) jan h 303 Buttonwood
Napier Clyde H garden hand State Hosp h 1201 Stanbridge
Napper Elmer C (Ella C) mtce mn h 762 Chain
—Robt H (Betty M) firemn r 1019 DeKalb
Narciso Anthony (Bridget) lab h 302 E Main
—Chas A (Edith) clk h 237 Diamond av Blk Horse
—Cosmo lab r 302 E Main
—John lab r 302 E Main
—Mary V fcty wkr r 302 E Main
—Richd gro r 302 E Main
Narde Peter (Dolly) fibre wkr h 1015 DeKalb
Narducce Anthony head beatermn Norristown Magnesia & Asbestos Co r Eagleville
Narducci Alex (Susan) (Family Shoe Store) h 206 Jacoby
—Anthony A lab (B'port) r 350 E Oak
—Dom (Jennie) lab h 350 E Oak
—Dominick (Martha L) (Family Shoe Store) h 514 Arch
—Lillian tchr Geo Washington Sch h 321 Cherry
—Sue wid Albert tel opr h 224 W Main
Narr J C Fredk (Kath E) h 1125 Markley
Nase Francis J slsmn Colonial Auto Supply Co r Conshohocken
—Glenna M acct Suburban Milk Dlrs Assn r Quakertown
—Harry (Mary) press opr r 519 Green
Nash Anthony jr (Patricia) dye wkr r 315 E Airy
—John J (Vera C) driver B'port Taxi h 111 W 4th B'port
—John T (Anna A) car insp h 115 W 4th B'port
—Jos F driver B'port Taxi r 115 W 4th B'port
—Matilda J atndt Norristown State Hosp r 119 Park Carbondale
—Theo R (Marcell) firemn (Plymouth Meeting) h 1116 Willow
—Wm E (Jean C) ship rm wkr h 402 DeKalb apt 2 B'port
Nast Wm F (Shirley) mech h 606 DeKalb apt 7
Natalini Albert (Mary) h es (366) Manor av 8 n Ridge rd Blk Horse
—Albert jr (Josephine) driver Stern Furn Co of Norristown h 205 E Chesnut
—Edw (Anne M) truck driver h ws Belvoir rd Blk Horse
—Gerald steel wkr r es Manor av 8 n Ridge rd Blk Horse
—Guido (Assunta) hosp wkr h 339 E Main
—Jos (Lillian) prsr h 203 Noble

FEDERAL SAVINGS AND LOAN INSURANCE CORPORATION
SAFETY OF YOUR SAVINGS INSURED UP TO $10,000
SAFETY OF YOUR SAVINGS FULLY INSURED
NORRISTOWN Federal SAVINGS & LOAN ASSOCIATION
For Safety and Liberal Earnings
SAVE HERE
60 E. PENN
TEL. NO rristown 5-4336

SCHAFER'S
DRY
CLEANERS
SINCE 1910
Dry
Cleaners
Launderers
—
Certified
Cold
Fur
Storage
—
Rug
and
Upholstered
Furniture
Cleaning
—
Rainproofing
Mothproofing
—
324-326
WEST
MARSHALL
STREET
—•—
Tel.
NOrristown
8-5280

Arthur H. Bailey *J. Paul Bailey*
Bailey Funeral Chapel
Office Phone NO 8-0414 — Residence Phone NO 5-7959
815-17 W. MARSHALL STREET, NORRISTOWN, PENNA.

Natalini
—Rose looper r es Manor av 8 n Ridge rd Blk Horse
—Susie domestic wkr Norristown State Hosp r 339 E Main
Natalone Guiseppe (Secondina) brklyr (Conshohocken) h 433 Sterigere
Nathan Pearl H wid David h 617 W Main
—Ramsey Cox (Margt A) plmb h 425 Grove B'port
National Cash Register Co, Lawrence J Kerns mgr 209-211 Cherry
—Farm Loan Assn The, E P Rosenberger sec-treas Herbert E Kratz asst sec-treas 531 Swede
Natoli Thos J (Dorothy) phys 1201 DeKalb h 1509 Plymouth blvd Curren ter
Naugle Mabel G atndt State Hosp
Naval Lewis H (Ethel M) emp Chatlin's Dept Store h 110 E Main
Nave Angelina Mrs h 728 E Main
—Chas A (Josephine) mech h 35 Ross Mogeetown
—Frances clk r 710 W Oak
—Frank R studt r 728 E Main
—Geo N, USA r 728 E Main
—Jos lab r 12 Chestnut Mogeetown
—Jos T (Lucille J) mach h 227 E Penn
—Louis studt r 332 Green
—Mary J clk Nave Mus r 221 E Main
—Music (Vito Nave) records 221 E Main
—Sal L (Sal Nave's Orchestra) r 925 W Main
—Salvatore (Marie) lab h 12 Chestnut Mogeetown
—Salvatore J (Daisy) spinner h 710 W Oak
—Victoria wid Ralph r 546 E Main
—Vito (Ida) (Nave Music) h 221 E Main
Nave's Sal Orchestra (Sal L Nave) 221 E Main
Nawrocki C driver r 231 W Main
—Jos (Laura) gears wkr h 420 E Rambo B'port
—Jos J driver Adam Scheidt Brewing Co r Philadelphia
Naylor Chas D tool mkr (Phila) r 903 W Airy
—Davis (Bertha) wool sorter h 325 S Trooper rd J'ville
—Harry C (Carrie B) wtchmn YMCA h 903 W Airy
—Harry J (Irene S) formn h 204 Stanbridge
—Jesse jr (Ella E) h 310 Wood av
—M Isabell tchr Abr Lincoln Sch r 754 Haws av
—Martha r 226 Chain
—Raymond E (Mildred E) chf clk h 517 Haws av
—Raymond M (Anna M) h 735 Noble
—Saml M (Emmline) h 1029 W Lafayette
—W Maurice (Sarah T) h 754 Haws av
Neafcy Thos J mech's hlpr Phila Elec Co r Schwenkville
Neal Dolores clk Sanitary Cleaners & Furriers r 40 E Elm
—Duffy (Alberta) lab h 318 Moore
—Edwin D (Waddie) cement wkr h 328 Moore
—Gene constn wkr r 4 Green
—Robt F (Rosemary) h 823 W Oak
—Virginia L Mrs waitress h 24 Lincoln av
Neale T Steph jr (Florence S) slsmn h 547 Hamilton
—T Steph 3d, adv r 547 Hamilton
Nealman Ralph R (Frances M) lab h 1241 Swede
Nebel Martin J driver Adam Scheidt Brewing Co r Philadelphia
Neckowicz Albert B (Mary S) crane opr h 215 Glenwood rd King Manor
—John A well drill opr r 215 Glenwood rd King Manor
Nederestek Jacob (Marie) rubber wkr h 606-608 W Marshall
Neese Grant J (Mary E) bottler Adam Scheidt Brewing Co h 809 W Elm
Neff Mildred nurse Aged Woman's Home of Montgomery County r 1651 Markley
Negro Tony P (Jeannette M) truck driver r 392 Union av B'port
Neidinger Andrew C (Valeria M) flocking Wildman & Swartz Inc r 131 Rosemont av
Neil Betty E clk r es Egypt rd 4 N Port Indian rd J'ville
—Elmer E (Grace) buyer Chatlin's Dept Store h 1331 Locust
—Sam W (Bertha J) guard h es Egypt rd 4 N Port Indian rd J'ville
—Virginia E waitress Levy's Luncheonette r 24 Lincoln
Neilan Mildred H Mrs sec Asphalt Paving & Supply Co r 108 Hartranft av

INSURANCE
REAL ESTATE
MORTGAGES
LYMAN A.
KRATZ
Tel.
NOrristown
8-0663
7 E. Airy St.

Neilans Jos lab Penna State Hwy Dept r RD 2 Schwenksville
Neill Martha wid Alex r 112 E 4th B'port
—Robt E (Ethel M) fcty wkr Am Asbestos Textile Corp h 40 E Elm
Neiman D Gladys ofc sec Earle M Oberholtzer h 219 Haws av
—Edwin H (Bertha A) patent medicines h 633 Haws av
—Kenneth E (Bertha G) dentist 319 Swede h 1401 Pine
—M Lillie wid Henry L) clk Montgomery Trust Co and notary 25 E Main h 213 Summit
Neis Jos M atndt Norristown State Hosp r 5639 Pine Phila
Neishloss Hyman (Cath) h 921 Buttonwood
—Jacob radiator reprmn h 1209 Astor
—Louis I studt r 1209 Astor
Neiswender Pearl slswn Claycomb Sch of Mus r Box 296 Trooper
Neitz Benj E r ws School la 3 s W Main J'ville
Nellarcy Jas M news editor W N A R r Plymouth Valley
Nelligan Clarence dairymn Nelson Dairies Inc r 425 Arch
—Clarence J (Bessie M) h 4 River Front
—Danl dairymn Nelson Dairies Inc r 4 River Front
—Danl B bottler Adam Scheidt Brewing Co r 404 Moore
—John J, USA r 4 River Front
—Wm r 4 River Front
Nelms Melvin tchr W Norriton Twp of Consolidated Pub Sch r 305 W Miner, W Chester
Nelowet Erwin J (Mildred R) phys 33 Main apt 3 h 820 Buttonwood
NELSON DAIRIES INC, J Arthur Nelson pres milk, cream and dairy products 1920 W Marshall tel NO 8-0406—See page 18 Buyers' Guide and left top lines
—Don S (Margt) mgr S S Kresge Co h 335 W Marshall
—Herbert C (Blanche B) lwyr 503 Swede r Haverford
—J Arth (Sadie) pres Nelson Dairies Inc r Royersford
Nemphos Peter (Dora) (Rambo House) and (Rambo House Luncheonette) h 410 DeKalb
Nendell John G (Mary M) agt Met Life Ins Co h 30 Jacoby
Nerlinger Rudolph L mtcemn Rambo & Regar Inc r RD 4
Nero Emil R (Ida) formn h 520 Moore
—Francis (Mary) lab h 515 Kohn
—Rose hlpr r 515 Kohn
Nesbitt Jas sign pntr Kunda Sign Co r Upper Darby
Nester Leon H (Pearl L) sporting gds 607 W Marshall h RD 1 Collegeville
—Robt L clk Leon H Nester r RD 1 Collegeville
Nettles Edith V r 520 Swede
—Jos cement wkr h 403 Swede apt 1
—Raymond lab h 403 Swede apt 5
Nettleton Ann L clk h 109 E Rambo B'port
—John J clk r 109 E Rambo B'port
—Regina A bkpr r 109 E Rambo B'port
Neubauer Anton r 416 W Lafayette
Neufer Andrew (Helen) woolen wkr r 118 W 7th B'port
—Eliz tel wn r 403 E Rambo B'port
—Michl (Mary) h 403 E Rambo B'port
—Rose mach opr r 403 E Rambo B'port
Neumann Chas J (Millie E) mach (Phila) h w S Rose av 3 s W Main J'ville
Neve Nellie M Mrs ofc sec Norristown-Penn Trust Co r RD 4
Neville Helen S flwn Norristown Dress Co r 664 Haws av
—Marie H graduate nurse Norristown State Hosp r 213 E 7th Conshohocken
Nevins Jas J (Ella) agt John Hancock Mut Life Ins Co r Conshohocken
New Hope Baptist Church 706 Arch, Rev Bernilee Faison pastor
—Rex A (Ida M) guard r 424 Warren
—Rex A jr, lab Pa Dept of Hwys r 424 Warren
Neway Towel Service (Leroy Allebach) 147 W Airy
Newby Lewis E (Anna I) USA r 121 Knox
Newhard Geo E (Bertha O) h 1906 Swede rd Coleston
Newhart Eug H (Elda M) lab r 133 W Elm
Newitt Caryl A (Flora Y) supt B'port PO h 225 W Fornance
—Caryl A jr, studt r 225 W Fornance
—Wm studt r 225 W Fornance
Newlove Harry S (Helen R) roller h 1440 Powell

Kaiser Frazer
BOYER
MOTORS
INC.
•
Kaiser-Frazer
Henry J
Sales
and
SERVICE
624
W. AIRY ST.
Norristown
Pa.
TEL.
NOrristown
8-7500

THE
SCHALL
COAL
CO.
FAMOUS READING ANTHRACITE
Office and Yard
GEORGE
and
STERIGERE
STS.
Tel.
NOrristown
5-0725

CLAYTON L. BROWN REAL ESTATE APPRAISALS
41 E. MAIN ST. Tel. NO 8-3400

Newman Clarence T (Dorothy D) asst shipper h 210 Walnut
—Clarence W (Doris) USMC r 210 Walnut
—Ella wid Saml r 566 Kohn
—Ellen C Mrs r 1218 W Lafayette
—Geo (Myrtle S) jan W Norriton Consol Pub Sch h ws School la 3 s W Main J'ville
—Leon L (Bessie B) pntr h 1218 W Lafayette
—Malcom L (Louise) card mach opr h 566 Kohn
—Myrtle Mrs cafeteria wkr W Norriton Consolidated Pub Sch r ws School la J'ville
—Nelson B (Edith E) asst shipper h 162 W Airy
—Robt (Cath) tire bldr h School la J'ville
Newruck Fredk C (Josephine D) pipe ftr h 806 W Elm
Newton Geo E (Eliz M) supt Hutchinson Mfg Co Inc h Swede rd Coleston
—Wm A comp Norristown Times Herald r Hillcrest av RD 3
Niblo Anna C r 1314 Arch
—D Bruce delivery mn Adam Scheidt Brewing Co r 803 Swede
—Jas M Rev rector StJohn's Episcopal Ch (Oak Knoll) Germantown pike and Old Arch rd
—Robt J (Helen F) driver Adam Scheidt Brewing Co h 120 E Main
Nicalai Natalina Mrs winder Norristown Rug Mfg Co r 387 E Lafayette
Nice Howard Y lino opr Norristown Times Herald r Philadelphia
—Julius ship clk Dill Co Inc r 38 Richardson Lansdale
Nicholas Chas lab (Plymouth Meeting) r 523 E Lafayette
Nichols Cath M Mrs prin DeKalb St Pub Sch r Havertown
—Wilbur, USA r 639 E Airy
Nicholson John A bench hand Grater-Bodey Co r Philadelphia
—John C (Ruth A) slsmn B E Block & Bros Inc h 706 Stanbridge
Nick & Lou's (Louis Bondi) luncheonette 414 E Main
Nickelson Wm cook r 346 Moore
Nickens Lida wid Geo h 1524 Willow
Nickles Areti drftsmn (Elwyn) r 511 W Main
—Nick P (Dorothy) (Montgomery Lunch) h 511 W Main
Nickpeay Arth L atndt Norristown State Hosp r 1026 Willow
—Corinne R atndt Norristown State Hosp r 1026 Willow
Nicola Angelo r 253 E Oak
—Dominick (Rose L) h 555 E Oak
—John sec B'port Boro Police Comn r 611 Ford B'port
—Mary R dept head Food Fair Inc r 253 E Oak
—Philomena r 901 Noble
Nicolai Chas P, USN r 387 E Lafayette
—Emma mill wkr r 387 E Lafayette
—Lena wid Alf h 387 E Lafayette
Nicolaou Philip (Blue Jay Restaurant) r Philadelphia
Nicolino Lawrence lab Norristown Magnesia & Asbestos Co r 635 Sandy
Nicoloso Chas J (Rose) huckster 505 High h do
—Jos studt r 518 Walnut
—Vito (Frances) h 518 Walnut
Nicom Kate Mrs r 309 Buttonwood
Nigro Ann T r 613 Ford B'port
—Jos P r 613 Ford B'port
—Pasquale (Mary) woolen wkr h 613 Ford B'port
Niksa Steph J (Theresa E) woolen wkr h 106 E 4th B'port
Nilsen Ivar (Anna) mach h 212 Buttonwood
Ninnis Jack R rep Household Finance Corp r Havertown
Nippes Burton plant supt Biter Roch Corp r Wayne
—Clarence R (Elsie M) brklyr h 3 Crooked la B'port
—Earl K (Mary A) h 410 Coolidge blvd
—Hannah M looper r 1 Crooked la B'port
—Harriet E exam r 1 Crooked la B'port
—May looper Wildman & Swartz Inc r RD 1 Bridgeport
—Wm C (Mary E) mldr h 838 Cherry
Nissenbaum Lewis agt Met Life Ins Co r Philadelphia
Nittinger E W pres Norristown Lincoln-Mercury Co r 1321 Willow
—R E sec-treas Norristown Lincoln-Mercury Co r 1321 Willow
Niven Janet R r 180 N Whitehall rd J'ville
Nixon Robt M (Margt E) ofc clk h 625 DeKalb

Peoples Cleaners & Dyers
Montgomery County's Most Modern Cleaning Plant
573 EAST MAIN ST. TEL. NOrristown 5-0191

Noble Howard J (Alice A) asst mgr Personal Finance Co h 337 W 5th B'port
—Jos r 520 Swede
Noblet Wm D (Mabel D) elec line mn h Glenwood rd King Manor
Noblit John H bottler Adam Scheidt Brewing Co r 27 W Chestnut
Nocton Antoinette sec r 1428 Powell
—Gerald R (Mary F) ins and real est 528 Swede h 1428 Powell
—Geraldine studt nurse r 1301 Powell
—John J & Son (Mrs Corsini J Nocton Fennell) coal 201 Swede
Noecker Margt T wid Chas H h 541 Chain
—Walter R claim adj r 541 Chain
Noel Andrew J Dr (Helyn C) USA r 822 Smith
Nofrillo Camillo (Eliz) lab h 326 Moore
—Nunzi (Mary) pipe wkr r 326 Moore
—Rose E mach opr r 326 Moore
Nogami Herbert mech Norristown Ford Co r RD 25 Sellersville
Nolan Bernard H (Dorothy F) servicemn McCoy's Mus & Elec Co h 551 Buttonwood
—Helen G Mrs bkpr Norristown-Penn Trust Co r Philadelphia
—John asst cash Met Life Ins Co r Philadelphia
—Mary A r 5 E Rambo B'port
—Ruth D hsekpr Montgomery Hosp r 712 Astor
Noll Aaron W mech Aviation Automotive Parts r Collegeville
Nomar Market (Stephen and Augustus Marinello) 932 W Marshall
Nomiotkiewicz Helen slswn F W Woolworth Co r West Conshohocken
Nonemaker Della E Mrs winder h 309 DeKalb B'port
—Donald C paper wkr r 309 DeKalb B'port
Nordberg Eric V (Helen T) whsemn Zimmerman Paper & Supply Co h 1413 Willow
—Gus pntr r 202 W Main
Norduci Gus lab r 615 Cherry
Norflet Malinda domestic r 1028 Willow
Norman Carleton H asst treas Union Mut Ins Co r West Chester
—Edw J (Cath) lab r 151 W Elm
—Jean studt r 35 Evergreen rd J'ville
—John H (Caroline) sweeper h 151 W Elm
—John R (Mildred R) formn Hartenstine Printing House h 35 Evergreen rd J'ville
—John R jr, chem r 35 Evergreen rd J'ville
—Richd, USN r 151 W Elm
Norris Amusement Co (Abram and Lewis Sablosky) ofc 125-27 W Main
—Apartments, Geo L Shiffer supt 611 Swede
—Beauty Shop (Mary E Reilly) 504 Swede
—Bedding Co (Benjamin and Herman Friedburg) 811-813 E Main
—Building Association, Lewis C Detwiler sec meets 2d Wed of each month at 545 Swede
NORRIS CITY CEMETERY CO office 33 W Main tel NO 5-8585 (located Norristown City Line-East Norriton Township)
—Cleaners & Dyers (Joseph and John Dorazio) ns W Main 3 e Trooper rd J'ville
—Dental Laboratory (Dominic R Russo) 15 W 2d B'port
—Drug Store (Samuel W Laffer jr) 609 Swede
—Iron & Wire Works Inc, John K Gehret pres Chas H Gehret sec-treas structural steel fabricators 325 W 6th B'port

NORRIS LAUNDRY CO
S K DUCKWORTH pres-treas
LEON DUCKWORTH v-pres-asst treas
JOHN G SCHOTT genl mgr and sec
W Washington and Noble sts
Tel NO 8-6175 br 312 W Poplar
See page 34 Buyers' Guide

NORRIS LUMBER CO (J Willard Roberts) lumber, millwork, building materials and supplies Markley and W Lafayette tels NO 5-0278 and NO 5-4611—See page 37 Buyers' Guide and right side lines

—Luncheonette (James T Ball jr) rear 129 W Airy
—Marion S wid Roy H clk Sears Roebuck & Co r 729 Noble
—Mary Mrs fcty wkr r 628 Chain

SHANNON COAL COMPANY
A. C. FLAD Prop.
FUEL OIL
Anthracite and Bituminous Coal
COKE
Tel. NOrristown 5-3953

TAXI
RADIO TAXI
NOrristown 8-1718
RADIO TAXI
NOrristown 8-1718

JAMES J. CARR
REAL ESTATE - INSURANCE
Tel. NOrristown 8-0427 402 DeKalb St.

Norris
—Roofing Co (Gus Altieri) 308 E Airy
—Sales Co (V A Cianciulli) machy 931 E Main
—Shoe Repair Shop (James Monastero) 532 DeKalb
—Tavern (Agostino Antonelli) 429 Arch
—Theatre (Norris Amusement Co) 125-127 W Main
NORRIS UPHOLSTERY SHOP (Charles B Weisel) upholstering-refinishing-repairing-antique furniture 417 Swede tel NO 8-0238
Norristown Accordion Studio (Alfred Barbone) 154 W Penn
—American Window Cleaning Co (Morris Walach) 413 W Fornance
NORRISTOWN AUTO RENTAL INC (James Cortellucci) HERTZ-DRIV-UR-SELF-SYSTEM 300 W Elm tel NO 8-8450—See page 5 Buyers' Guide and left top lines
—Band, Clarence Treisbach mgr Raymond L Tyson dir 35 E Penn
—Bargain House (Bernard Galpert) men's furnishing gds 124 E Main
—Beauty Academy (Frank L Hoffman) 115 W Main
NORRISTOWN—BOROUGH OF
Auditors, Thos F Doran, G LaRue Gross, John A Rhoads 43 E Airy
Board of Adjustment, Lloyd Stickler chairmn J Raymond Chamberlain and Ralph Keeler members 430 E Airy
Board of Health, Dr Willis R Roberts jr, pres Saml E Detwiler sec and health officer Dr Jos L Barthold, Jos B Thomas, Paul T Potts and Arth Herr members 43 E Airy
Building Inspector, Albert E Adams 43 E Airy
Councilman, Wm S Musselman pres 43 E Airy
Engineer, Harry C Rothrock 43 E Airy
Fire Department, Jos Hartman chf; Fred J Redmond marshal 43 E Airy
Hall 43 E Airy
Plumbing Inspector, Chas C Carn 43 E Airy
Police Department, Robt F Reilly chf 43 E Airy
Sanitary Inspector, Jesse M Jones 43 E Airy
School District Medical Center, Jas G Watson medical dir 19 E Oak
Solicitor, Julian W Barnard 43 E Airy
Superintendent of Parks, L Frank Whitehead 43 E Airy
Tax Collector, Wm A Steinbach 43 E Airy
Zoning Commission, John P Foley chairmn Michl N Ciccarone, Gerald W Rittenhouse, Richd Giannone, Chas Green members Wm S S Bowen sec 43 E Airy
—Box Co, J Walter Lysinger pres Jas B Ray jr, sec 1150 Markley
—Boys' Club, Hal Taylor dir 217-219 Pearl

NORRISTOWN BRICK CO
WM H MOLL pres
WILLIAM I MOLL v-pres-treas
JOHN H MOLL sec-mgr
BRICK MANUFACTURERS
815 Forest av near W Marshall
tel NO 5-0950

—Broadcasting Co Inc, Farris E Rahall exec dir 115 W Main
—Business College (Ira D Shoop) 20 N Airy
NORRISTOWN CHAMBER OF COMMERCE, Melvin L Clark president Stephen J Ryan, 1st v-president Vernon E Brooks, 2d v-president Fred R Swanson, National Councillor Edward McK Hawes, State Councillor Howard W Sheldon treasurer Erich H Sander executive secretary office 38 Curren Arcade tel NO 5-6178
—Club 61½ E Main
—Community Chest, Duanne E E Roland pres Ralph L Haney v-pres Erich H Sander sec Emma C Christian asst sec J Harrison Todd treas 51 E Main rm 38
—Damp Wash (Joseph Silverwood) 17 W Marshall
—Dance Center, Norman O Worth dir 711 DeKalb
—Dress Co (Sam Toorans) 616 Corson
—Electric Supply Co (Ralph Benjamin, Paul Serotta) 213-215 DeKalb

CITIES SERVICE
JAY GRESS, INC.
AUTHORIZED DISTRIBUTOR
Gasoline — FUEL OIL — Lubricants
P. O. BOX 425 Tel. NOrristown 8-2984

MYERS
DRUG
STORE
Prescriptions Filled
TEL.
NOrristown
8-0637
328
DeKALB
ST.
WE
DELIVER

NORRISTOWN FEDERAL SAVINGS & LOAN ASSN, J Harry Teany sec-treas 60 E Penn tel NO 5-4336—See page 52 Buyers' Guide and right side lines

NORRISTOWN FINANCE CORP
MEL C MEESER mgr
LOANS
$300.00 OR LESS
Location
81 E Main
tel NO 5-8720

—Floor Engineers (Ernest Webb and Ed Roman) 605 W Marshall
—Ford Co, Robt J Bole jr, mgr autos 1400 W Main J'ville
—Frozen Food Lockers (Mrs M Evelyn Thomas) 9 E Lafayette
—Furniture Co, Jos A Madison pres John J Madison v-pres Mrs Esther M Madison sec-treas 223-25 W Main
—Garden Club meets 2d Wed of each month at 1529 DeKalb
—Glass Co (Harry and Enrico deAntonio) glass dlrs 411 W Main
—Harley-Davidson Co (C Richard Marshall) 112 E Marshall
—Hat Shop hat clns 307 E Main
—Hauling Co (Charles Maddonni) 770 Sandy

NORRISTOWN HERALD INC
FREDERICK S FOX pres-editor-treas
WILLIAM H SHELTON general manager
FREDERICK G BECKER comptroller
STELLA T COX executive secretary
PUBLISHERS OF THE NORRISTOWN TIMES HERALD
410 Markley st cor W Airy st
tel NO 8-2500
See page 38 Buyers' Guide and page B

—Hobby Shop (Joseph Muche) 417 W Marshall
—Homing Club meets Mondays at 719 Maple al
—Hose Co No 1, Edw A Golden pres Leroy Allemach v-pres Harry E Sacks jr, rec sec Frank P Bell treas Frankllin Keyser chf eng Wm Evans fin sec 631 DeKalb
NORRISTOWN JUNIOR CHAMBER OF COMMERCE, G Keith Funk pres Wm P Banning jr, v-pres Harry Stokes v-pres R W Marberger jr, sec Louis G Hanlon treas office room 38 Curren Arcade Bldg 51 E Main tel NO 5-6178
—Lincoln-Mercury Co, E W Nittinger pres R E Nittinger sec-treas 1321 Willow
—Lodge No 620 F & AM, Clarence J Wilson sec meets 3d Mon at 108 W Main
—Magnesia & Asbestos Co, Alden A Lofquist pres E L Deacon sec-treas Victor Mauck chairmn of bd 600 E Wash
—Manufacturing Co, Michl Giambrone mgr household appliances mfrs 453 Moore
—Maytag Shop (Joseph Caperila) 253 E Main
—Meat Cutters Training School Inc, Robt Goodman sec-treas 636 Markley
—Medical Arts Building 1201 DeKalb
—Memorial Works (M Edward Barboni) 88 S Montgomery av J'ville
—Motor Boat Club, Austin Smith sec 17 River Front

NORRISTOWN MOTORS INC
JOHN S THOMAS JR, pres
CHARLES A JOHNSON sec and treas
CADILLAC AND OLDSMOBILE AUTOMOBILES
SALES AND SERVICE
1101 E Main st
tel NO 8-5545
See page 4 Buyers' Guide and front cover

—News Agency Inc, Chas S Brown mgr 857 Cherry
—-Penn Trust Building, Harold Y Platt bldg supt 315 Swede

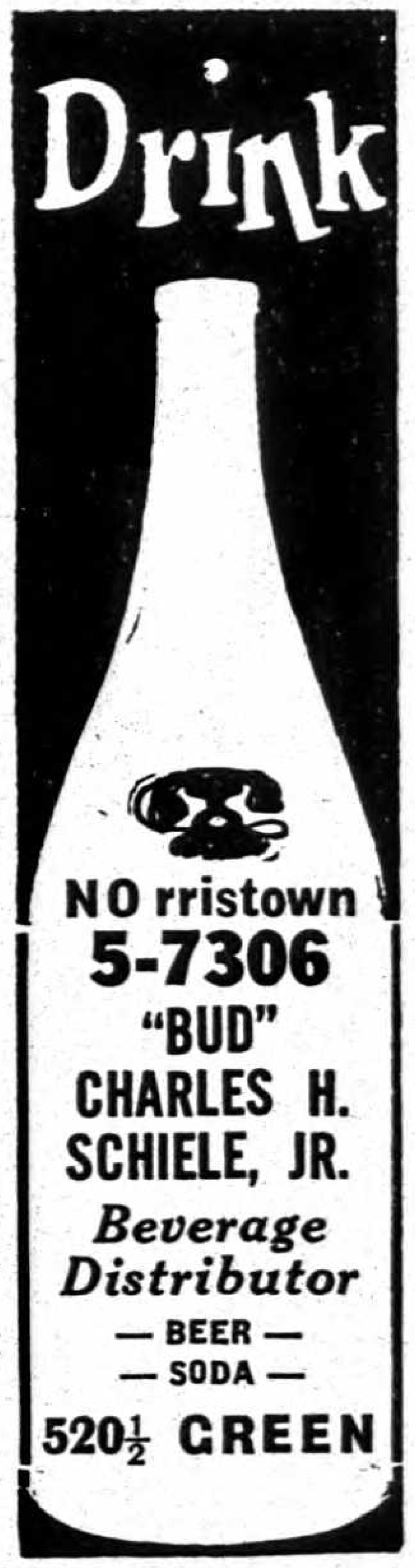

HERTZ DRIV-UR-SELF SYSTEM
CARS and TRUCKS FOR HIRE
300 W. ELM STREET Tel. NO 8-8450

NORRISTOWN-PENN TRUST COMPANY
Officers
NORRIS D WRIGHT pres
JOSEPH L EASTWICK v-pres
JOHN T WHITING v-pres
B BROOKE BARRETT v-pres and sec
J WARREN ZIEGLER v-pres and treas
CHARLES H BRUNNER, Esq, title officer and asst solicitor
LESTER S HEEBNER asst title officer
RAYMOND S KRIEBEL trust officer
T T WOLFENDEN JR, associate trust officer and asst sec
HERBERT L SHELLINGTON asst trust officer
CALVERT V HURDLE asst trust officer
HARRY A McDERMOTT asst treas
J H McGRATH asst treas
G F HOFFMAN asst treas
ARTHUR R FRANCIS asst treas
KENNETH M ALLERTON asst treas
MABEL T CAMPBELL asst sec
EARL W HEEBNER auditor
1 W Main corner Swede tel NO 5-3100
Branch 510 W Marshall
See page 11 Buyers' Guide and right top lines

—Plumbing Supply Co (Joseph M Leach) 200 Markley
—Poultry Market (Samuel Felsenstein) 256 E Main
NORRISTOWN PUBLIC LIBRARY, Alta K Tyson librarian 516 DeKalb tel NO 5-1943
—Real Estate Board, Jas A Cassidy pres Danl S Johnson v-pres Withrow R Law sec E Earl Barrett treas meets 2d Mon of each month at Valley Forge Hotel 22 E Main
—Realty Co Inc, Mary F Winterbottom pres Wm F Winterbottom sec-treas 113 W Brown
—Recreation Club (Jacob Trump) bowling 638 Markley
—Reliable Hosiery Shoppe (Evelyn B Ickes) 315 DeKalb
—Rug Manufacturing Co (Felix Logrippo) 330 E Main
—Sewage Treatment Plant, Geo H Boone supt, E Wash st
—Sports Center (Leon Wanger) 206-08 E Main
—State Hospital, Arth P Noyes supt Albert M Biele asst supt 1201 Stanbridge
—Telephone Secretarial Service (Mrs Kathrine K Caskey) tel answering service 414 DeKalb
NORRISTOWN TIMES HERALD THE (See Norristown Herald Inc) office 410 Markley cor W Airy tel NO 8-2500—See page 38 Buyers' Guide and page "B"
—Typesetting Service (G Douglas Clark, Ralph D Espenship) rear 507 Swede
—Water Co, W Fredk Zimmerman pres Louis M Childs 2d, v-pres B Brooke Barrett sec and asst treas Wm J Cheatley treas Wesley L Dorworth asst sec J B Russell supt board meets 1st Thurs of each month at 110 W Main pumping sta 2 Barbadoes
—Wholesale Fruit & Produce Co (Charles Greco) 1344 Ridge rd Blk Horse
—Yellow Cab Co 113 DeKalb
Norsco Products (V A Cianciulli) plmb supplies 931 E Main
North End Hardware (Harry Marchese) 1079 Powell
Northeimer Myrtle S Mrs tchr Jos K Gotwals Pub Sch h 1424 Powell
Norton Mary H wid Wm F h 1619 Locust
—Robt H (Millicent K) chf metallurgist h 1506 Markley
—Wm F investigator r 1619 Locust
Nosal John S (Helen D) fcty wkr h 1236 Pine
Noutch Irving garden hlpr Norristown State Hosp r do
Novak John R vending mach fixer h Walnut la King Manor
—Jos B constn wkr r Walnut la King Manor
—Louis J (Myrtle M) 2d hand r Walnut la King Manor
—Wanda N h 528 Swede
Novatus Maria sr, prin Holy Saviour Sch h 370 E Airy
Novell Gerald K (Roslyn S) sec Novell's Inc h 30 Highland av J'ville
—Lenora wid Mark pres-treas Novell's Inc
—Robt L v-pres Novell's Inc r 30 N Highland av J'ville

NORRISTOWN-PENN Trust Company EST. 1888
Member Federal Deposit Insurance Corporation
Member Federal Reserve System

Novell's Inc, Mrs Lenora Novell pres-treas Robt L Novell v-pres Gerald K Novell sec 56 E Main
Novitski Jos E (Sabina) lab r 317 Prospect
Novitsky Thos, USA r 626 Bush B'port
—Thos S (Cath L) wtchmn h 626 Bush B'port
Nowicki Blanche M copyist r 445 Ford B'port
—Cath E wid Thos P h 445 Ford B'port
—Flores S Mrs tchr B'port Jr Sr High Sch r 404 W Fornance
—Francis E (Flores S) agt Prudential Ins Co h 404 W Fornance
—Henry F (Margt M) designer r 445 Ford B'port
—Thos P studt r 445 Ford B'port
Nowlin Wm A jr (Frances M) boro police r 1223 Willow
—Wm A Rev (Marie E) Siloam Baptist Ch h 1223 Willow
Noyes Arth P (Esther) phys and supt Norristown State Hosp 1201 Stanbridge r do
Nrosky Anna M r 333 Prospect av B'port
—Mary wid Michl h 333 Prospect av B'port
—Stanley J lab (Ardmore) r 333 Prospect av B'port
Nugent Chas J (Mary K) clk h 15 E Fornance
—Helen clk John F Spillane r 15 E Fornance
Null Mae A atndt Norristown State Hosp h 638 Kohn
Nu-Mar Corset Shop (George and Laura Werkiser) 330 W Marshall
Nuneviller Roy B service mech Tose Inc r Philadelphia
Nungesser Doris M sten YMCA r 1200 Sterigere
—Wm R (Mary V) fcty wkr h 1200 Sterigere
Nuss Edna mach opr (Collegeville) h 510 W Airy
—Lawrence E mech B E Block & Bros Inc r Fairview Village
—Mae Mrs ofc sec Montgomery County Safety Council r Jenkintown
—Mary Teresa Mrs slswn Anne Tawney h 512 Swede
—Milton L appr electn r 906 Haws av
—T Edw appr tool mkr r 510 W Airy
Nut Shoppe The (Louis W Frederick, Myrtle V Charles) 407 Swede
Nutt Donald S (Sarah J) civ eng (Phila) r 1600 Williams way J'ville
Nuttall Wm appr plmb McAllister & Morris r RD 3
Nuzzo D sub sta opr Phila Elec Co r Pottstown
—Sebastian formn Phila Elec Co r 22 S Charlotte
Nyce A L sec A B Ziegler Automotive Supply Inc r RD 1 Telford
—Elwood mech Myers Motor Co Inc r RD 2 Norr
—Esther S Mrs dental tech Dr S Lehman Nyce r Sandy Hill rd
—Helen kitchen wkr Montgomery Hosp r RD 2
—Jacob P r 48 Liberty av J'ville
—Jacob Z (Birdia M) clk PO h 1537 Markley
—John N administrative asst Company C 111th Infantry Penna Natl Guard r RD 1
—John W (Roberta) pntr and paperhanger r 753 George
—Russell E (Beatrice B) glass wkr h 222 Diamond av Blk Horse
—S Lehman (Esther S) orthodontist 315 Swede rm 309 r Sandy Hill rd
—Vincent W store rm mgr Norristown State Hosp r West Point

Oak-Chain Beauty Salon (Anne T Mulford) 669 Chain
Oakley Thad S (Gladys) jan h 9 Buttonwood
Obara Walter r 238 Hurst B'port
Oberdan Society, Massimo Torbidone sec rear 537 Green
Oberholtzer Agnes seamer Wildman & Swartz Inc r 1900 Coles blvd Coleston
—Alvin L (Sallie) h 16 S Wakefield rd J'ville
—C Ross (Viola L) h 65 Egypt rd J'ville
—Claude K (Mary B) eng h 819 W Elm
OBERHOLTZER EARLE M (Ruth T) real estate and insurance, notary public and treas W Norriton Township 1979 W Main tel NO 8-5236 h 24 N Highland av tel NO 8-8417—See page 50 Buyers' Guide
—Elmer R (Geneva) stm fitting h 511 W Marshall
—Esther tchr r 16 S Wakefield rd J'ville
—Francis D (Louise L) pntr h 553 Chain
—Harry A (Mary B) electn h 215 E Poplar
—Harry F (Agnes) h 153 Charles King Manor
—John W (Eveleen S) cable splicer Bell Tel Co h 2205 Coles blvd Coleston
—Margt wid Geo r 521 George

Good Wood to Work With
Tel. NO 5-0278
Norris Lumber Co.
Lumber

FRANK H. BOVE
Real Estate
Insurance
Mortgages
FOREIGN EXCHANGE
MONEY ORDERS
STEAMSHIP AGENCY
24-HOUR AUTO TAG SERVICE
400 De Kalb St.
Tel. NO rristown 5-3311

Plenty of Electricity and Gas is Ready For Your Every Need . . . Now and in the Future
Philadelphia Electric Company
212 DeKALB STREET

CHATLIN'S
"Famous For Famous Brands"
Tel. NO 5-2000 MAIN and MILL STS. NORRISTOWN

Oberholtzer
—Mary W Mrs clk Phila Elec Co r 20 Clearfield av
—Norris V (Lottie M) wtchmn h 521 George
—Norris V jr (Dorothy E) mtce r 521 George
—Oliver wtchmn Schuylkill Valley Grocery Co Inc r Rambo House
—Patsy A studt r 24 N Highland av
—Paul M (Anne) tchr h 1717 Powell
—Richd D (Eliz Y) v-pres W Norriton Lions Club r Egypt rd J'ville
—W K (Kathryn M) treas Bd of Educ Norristown Sch Dist h 722 Stanbridge
O'Brien Bridget wid Lawrence F h 101 E Rambo B'port
—Cath Mrs r StJoseph's Protectory
—Cath wid John h 1088 Powell
—Danl J (Kath) press opr h 530 Swede
—Edw A emp L Frank Markel & Sons r 438 E 9th av Conshohocken
—Edw Thos (Margt) teller The Peoples Natl Bank of Norristown r 13 Hartranft
—Eileen M tchr DeKalb St Pub Sch r 101 E Rambo B'port
—Frank r 361 E Marshall
—Funeral Home (Lawrence J and Philip J O'Brien) 101 E Rambo B'port
—Hugh J (Kath E) wool sorter (B'port) h 1419 Willow
—Jas A (Hyacinth V) mtce mn h 1134 Markley
—Jas A jr (Jane) h 300 DeKalb apt 9 B'port
—Jas J (Ellen C) janitress Court House h 1314 Harding blvd
—Jas J jr, acct r 1314 Harding blvd
—Joan H invoice clk W T Grant Co r 1134 Markley
—John F (Anna M) clk r 1088 Powell
—John F studt r 1088 Powell
—John J mldr r 1433 Powell
—John V agt Philanthropic Mut Life Ins Co r Philadelphia
—Jos F (Marie) slsmn h 133 Liberty av J'ville
—Lawrence J (Helen T) (O'Brien Funeral Home) h 113 E Rambo B'port
—Lawrence J (Nana) personnel mgr Am Asbestos Textile Corp h 1242 Markley
—Margt M interior decorator r 134 Harding blvd
—Marion M cash Colonial Life Ins Co r 1314 Harding blvd
—Mary C slswn Emily R Shainline r 1433 Powell
—Mary Eleanor asst to supvr John Hancock Mut Life Ins Co r Conshohocken
—Nellie V h 1433 Powell
—Philip J (Margt M) (O'Brien Funeral Home) h 111 E 4th B'port
—Richd W (Irene) mgr Plymouth Country Club h 616 Buttonwood
O'Bryan Edw E r 312 School la Blk Horse
—Jos T quarry wkr h 1310 DeKalb King Manor
O'Byrne C Naoma slswn J Ralph Shuler r 28 W Basin
—Jos (Naomi) steel wkr r 28 W Basin
O'Cain Murray dairymn Nelson Dairies Inc r Mill rd Collegeville
Ocelus Edw V (Agnes L) phys 470 Ford B'port h do
Ochnich Jacob M (Marie A) wldr h 124 Stanbridge
O'Connell Dorothea Ann clk Bell Tel Co r 1016 W Main
—Gertrude wid Gerald J insp h 1016 W Main
—J Fredk (Florence K) formn h 830 W Main
—Marion K bkpr r 1016 W Main
—Ralph linemn Phila Elec Co r Pottstown
O'Connor Betty Ann sten r 1232 W Airy
—Cath woolen mill wkr r 221 Holstein B'port
—Cath P ofc sec Robt G Dreslin & Co r Conshohocken
—Danl P pumper r 202 Green B'port
—Dorothy F acct r 1232 W Airy
—Edw J (Grace C) carrier PO r 509 Stanbridge
—Francis P (Lillian F) sec United Pipe Supply Co Inc h Conshohocken
—Grace T wid Patk h 509 Stanbridge
—John J r 1232 W Airy
—John J atndt Norristown State Hosp r 2626 S Franklin Phila
—John J (Eliz M) brkmn h 32 E 4th B'port
—Margt V Mrs h 1232 W Airy
—Mary A laby asst Dill Co Inc r 1232 W Airy
—May A r 202 Green B'port
—Michl C (Anna M) h 1980 Juniata rd J'ville
—Wm R (Rose M) roofer 216 Minor h do

DANIEL S. JOHNSON
Realtor — Insurance
SWEDE and PENN STS. Tel. NOrristown 8-0232

Octave Club meets 3d Wed of each month except July and August at 1529 DeKalb
O'Day Beatrice atndt Norristown State Hosp r 114 N Wash Pottstown
—Geo N atndt Norristown State Hosp r 114 N Wash Pottstown
Odd Fellows Building 228 W Main
O'Dell Viola M emp L Frank Markel & Sons r 420 Airy
Odessa Alex (Mildred O) taxi driver h 719 George
O'Donnell D Francis jr r 1006 Willow
—Danl guard h 611 Swede apt 514
—Danl F mech h 1006 Willow
—David (Kathleen) industrial rep h 606 Swede
—Dorothy L ofc sec Chas H LaClair jr r 1640 Powell
—Fredk F, USA r 1006 Willow
—Hugh atndt Norristown State Hosp r Elm st and Fayette st Conshohocken
—Jas, USN r 725 W Lafayette
—Jane E Mrs practical nurse r 56 E Brown
—John F (Jean E) condr h 56 E Brown
—John F rubber wkr r 119 W 4th B'port
—Jos (Carole E) railroader h 410 W Airy
—Mabel M wid John F h 119 W 4th B'port
—Marion B wid Stanley J h 725 W Lafayette
—Mary r 1006 Willow
—Meredith, USAF r 725 W Lafayette
—Patk A jr, clk Penna State Liquor Store r Collegeville
—Paul waiter Keyser's Luncheonette r 725 W Lafayette
—Stanley J (Dorothy L) chem r 1640 Powell
—Wm J (Mary V) locomotive eng h 466 Coates B'port
—Wm J jr, studt r 466 Coates B'port
Odorizzi Rose M atndt Norristown State Hosp r 38 2d Strong
Oechsle Alois brewer Adam Scheidt Brewing Co r Philadelphia
Oelenschlager Harry B plmb's hlpr McAllister & Morris
Oelschlager Anna E wid Geo W furn rms 521 Barbadoes
—Doris nurse Montgomery Hosp r RD 3
Oertel Edw G brew mstr Adam Scheidt Brewing Co r RD 3
Office Machinery Man The (George Headley) 327 Cherry
Offner Claude R (Mildred P) fcty wkr Am Asbestos Textile Corp h 203 Stanbridge
—Donald C roofer r 203 Stanbridge
—Ned E gro clk r 203 Stanbridge
—Ralph W (Marian B) sr asst baker State Hosp r 759 George
—Raymond T stockmn S S Kresge Co r 203 Stanbridge
O'Hara Andrew (Agnes) dyer h 238 Hurst B'port
—Bridie slswn Chatlin's Dept Store r 1613 Pine
—Cath E clk County Treasurers Ofc r 1006 Markley
—Chas G (Eliz A) engr (Phila) h 542 Stanbridge
—Dennis J (Kathleen) produce h 637 Haws av
—Edw A (Isabel) reprmn (W Conshohocken) h 709 W Marshall
—Eliz A clk r 201 E 4th B'port
—Eliz T emp Norristown Box Co r 1006 Markley
—Elsie E cook Norristown State Hosp r do
—Francis E (Gertrude) plmb Norristown State Hosp h 203 Hartranft av
—Francis P oiler r 1006 Markley
—Isabelle M r 1006 Markley
—Jas D (Helen E) h 201 E 4th B'port
—Jas D jr, bkpr r 201 E 4th B'port
—Jas J formn h 1006 Markley
—Jas L clk r 116 E Wood
—John A domestic wkr Norristown State Hosp r do
—John A (M Cath) drftsmn h 1418 Juniper
—John H r 1446 Powell
—Jos J (M Alice) h 600 W Airy
—Jos J weigher r 201 E 4th B'port
—Kath V clk Montgomery Natl Bank r King Manor B'port
—Leonard J (Naomi B) steel wkr h 717 W Oak
—M Alice atndt Launderette r 600 W Airy
—Madeline R wid Jas P h 116 E Wood
—Patricia A customers rep Phila Elec Co r 116 East Wood
—Patk J (Bridie M) sgt h 1613 Pine

Alan Wood COKE
The Modern Domestic Fuel
High Carbon
Low Ash
More Heat
Less Waste
ALAN WOOD STEEL COMPANY
COKE and CHEMICALS DIVISION
Main Office CONSHOHOCKEN, PA.
Plant SWEDELAND, PA.
PHONE NOrristown 8-4800
REPRESENTATIVE DEALERS LOCATED EVERYWHERE IN EASTERN PENNA. SOUTHERN N. J. DELAWARE and MARYLAND
Alan Wood COKE

JOHN J. CORSON
REAL ESTATE — INSURANCE
33 W. MAIN STREET Tel. NOrristown 5-8585

O'Hara
—Richd C adv solr Norristown Times Herald r RD 4
—Thos F (Marie A) guard h 147 Crooked la King Manor
—Thos F jr, mill wkr r 147 Crooked la King Manor
O'Hare Cath R ofc sec r 2016 Clearview av J'ville
—Cath R wid Jas E h 2016 Clearview av J'ville
—Ruth sten Upper Merion Bldg & Loan Assn r 2016 Clearview av J'ville
Ohl Meredith comp Norristown Times Herald r Trappe
O'Kane Robt wtch mkr J Ralph Shuler r RD Wayne
Olaskey Henry M (Marny Lou) chem h 825 Swede
Olch Gerald B (Doris) sr asst phys Norristown State Hosp h 1758 Steirgere
OLDSMOBILE AUTOMOBILE SALES AND SERVICE Norristown Motors Inc dealers 1101 E Main tel NO 8-5545—See page 4 Buyers' Guide and front cover
Olearsky Geo r 22 W Rambo B'port
—Jos, USAF r 22 W Rambo B'port
—Steph G (Anna M) h 22 W Rambo B'port
O'LEARY STEPHEN S (Virginia W) v-pres Bridgeport National Bank h 516 DeKalb Bridgeport
Oler Fred V (Edisto F) tech eng h 604 Buttonwood
Olesnewicz John (Anna K) steel wkr h 116 Stanbridge
Oliva Ralph P (Annie) rubber wkr h 1512 Arch
Oliver Neville H (Eleanor M) service mn Natl Cash Register Co r Philadelphia
Oliveri Anthony J (Anastasia M) mach's hlpr h 26 E 4th apt 3 B'port
Olivette Thos, cigars and pool rm 411 Depot B'port h RD 1 Royersford
Olkes Jacob (Tillie) confr and cigars and tobacco 1226 Markley h do
—Norman B clk r 1226 Markley
Olson Dorothea S ofc sec Plaudex Corp r Fairview Village
Olszewski Jos J (Cath M) spinner (B'port) r 304 Coates B'port
—Stanley L (Evelyn A) textile wkr h 924 Jackson
Olszta Jas S platform mn Tose Inc r Conshohocken
Oltman Oscar J dentist Saml M Kromash r Philadelphia
Olver Manley D (Hersalora) chem h 1715 W Main J'ville
Omocht Hannah Mrs r StJoseph's Protectory
Ondik Emro lab Penna State Hwy Dept r 356 Cherry Pottstown
O'Neil C Nelson (Helen D) collr B E Block & Bros Inc
—Elsie M tchr r 50 N Whitehall rd J'ville
—Elwood F atndt Norristown State Hosp r do
—J Lane (Jean H) clk Phila Elec Co r RD 1 Eagleville
—John H (Alice W) chf instr Masonic Sch of Instruction h 205 Summit
—John R (Cath M) USA r 729 Stanbridge
—Mary C wid John W h 655 Haws av
—Miriam waitress r 137 Liberty av J'ville
—Nellie wid Jas h 50 N Whitehall rd J'ville
—Ralph, USAF r 763 George
—Ronald piano tchr 205 Summit r do
—Russell B (Alice) drftsmn h 8 E Wood
—Wm A (Gertrude) mach opr h 763 George
—Wm J ship clk r 763 George
O'Neill Anna R wid Edw h 1217 Locust
—Annie A wid Michl h 11 E Rambo B'port
—Arth J (LaRue M) mach h 109 Hancock av Grand View Hts
—Bernard (Mary) tire wkr h 546 Kohn
—Clarence W lab Phila Elec Co r Pottstown
—Florence I Mrs r 2103 W Main J'ville
—Francis X (Mary J) drftsmn r 159 N Whitehall rd 2 n W Marshall J'ville
—Gussie Mrs pants wkr h 332 Green
—John J service r 1637 Willow
—John P clk PO r 1202 Astor
—John T (Marie U) carp h 1637 Willow
—Sue Mary r 720 Ford B'port
—Wm (Amy) formn h 137 Liberty av J'ville
—Wm E (Edna S) mgr Dunlop Tire & Rubber Co h Valley House Center Point
Oney Henry jr, studt r 1067 Willow
—Henry L sr, crane opr r 1067 Willow

Established 1886 **I. F. MARCH'S SONS** Phone NO 8-0425
LUMBER BUILDING MATERIALS COAL
BOXES AND CRATES NAILED OR IN THE SHOOK
FOURTH AND MILL STREETS BRIDGEPORT, PA.

Oney
—Josephine wid Jas H r 1067 Willow
—M Eliz domestic h 1067 Willow
Onfrillo Nunzi J lab Norristown Magnesia & Asbestos Co r 825 Violet
O'Niell Edna S Mrs ofc wkr h 58 N Highland av
On-Time Cleaners & Dyers (Pasquale A DiDesidero) 518 DeKalb B'port
Opalach Chas J (Rose P) mach (Pottstown) r 347 E Airy
Oplinger June L tchr r 556 Stanbridge
—Kathryn E wid Ernest H h 556 Stanbridge
—Thelma L clk r 556 Stanbridge
Oppelt Warren A (Mary E) receiver h 518 Swede
Oppenheim Arlie C rubber wkr h 706 W Elm
—Cassie M wid Moses G r 706 W Elm
Oppenlander Frank J (S Bertha) h 2110 W Main J'ville
—Grace E clk (Eagleville) r 2110 W Main J'ville
Optimist Club meets every Thurs 22 E Main
Orange Car The, Dennis L Stephens br mgr 751 Markley
Order Eastern Star, Radiant Chapter No 96, meets 2d Wed of each month at 228 W Main
—of Independent Americans, John Hartranft Council 381 meets 2d and 4th Wednesdays at 228 W Main
—of Owls No 1644 meets 2d and 4th Tuesdays at 16 W Marshall Ladies Auxiliary meets 2d and 4th Tuesdays at 16 W Marshall
Orensten Edgar E (Plymouth Farmers Market) r Plymouth
Organdina Frank (Christina) h 316 Jefferson
Organtini Albert P (Alicejean) weigher r 4 Prospect av J'ville
—Alfonse (Helen) lab Norristown Magnesia & Asbestos Co h 531 E Main
—Eliz Lucy nurse Montgomery Hosp r 531 E Main
—Salvatore A (Nellie E) fndry wkr h 567 E Lafayette
Orler John (Anna) tire bldr r 658 Kohn
—Thom lab Norris Lndry Co r 841 Ford, W Conshohocken
Orlof Donald asst mgr W T Grant Co r 312 Haws av
Orman Ruth kitchen hlpr Montgomery Hosp r RD 2
Orme Anna D r 225 E Penn
—Anthony lab Norristown Magnesia & Asbestos Co r 225 E Penn
—Francis A, USA r 225 E Penn
—Frank A (Cath P) pottery wkr h 225 E Penn
—Jas A r 225 E Penn
Orner Chas W (Irene L) straightener r 417 Bush B'port
—Donald H installer r 200 Crooked la King Manor
—John h 207½ W Brown
—John M (Margt E) acct h 1424 Juniper
—John S ptrn mkr McCarter Iron Wks Inc
—Jos H (Minnie E) insp h 200 Crooked la King Manor
—Kenneth L appr plmb r 1424 Juniper
—Lois E Mrs sten High, Swartz, Flynn & Roberts r 513 W Lafayette
—Sara E Mrs waitress h 323 Swede
Orosz Rose Mrs opr True Form Corset Co r 609 W Elm
—Steph (Rose) crane opr h 609 W Elm
O'Rourke Eliz h 47 Jacoby
—Wm r YMCA
Orphans Court Office (see Montgomery County of)
Orr Francis A, 2d ward Councilman Boro of Norristown h 139 Ann
—J Elwood (Jennie R) h 605 W Main
—Laura Mrs mgr Ritzi Dress Shoppes r Philadelphia
—Lenora r 112 Hancock av Grand View Hts
Orrio Dominick C (Angeline) driver h 603 Arch
Orsini Anthony hlpr r 312 Jefferson Blk Horse
—Dominic (Antoinette) fibre wkr h 532 E Marshall
—Dominick (Carmella) lab h 312 Jefferson Blk Horse
—John (Irma) slsmn Staffano's Furn Store h 352 E Main
—Louis J, USN r 532 E Marshall
—Pat A clk r 532 E Marshall
Ort Earl J (Dorothy M) auto mech h 1826 Juniper
Orth Robt studt r 215 S Trooper rd J'ville
Ortiz Dagoberto atndt Norristown State Hosp r 900 Fairview Pottsville
Ortlip Francis J auto mech Lee Templeton Motor Co r RD 1 Royersford
—Geo H (Susanna) h 220 E Oak
Orton Frances lab Penna Dept of Hwys r RD 2

L. EARL FREDERICK
Iron Fireman Products
Warm Air Heating
Roofing and Sheet Metal Work
1447 W. MAIN
Tel. NOrristown 8-1446

ROBERT J. SNYDER
Norristown's Fine Jeweler
Tel. NO 5-2961
12 E. MAIN STREET

FREE HOME DELIVERIES
Chicco Beverage Company
TELEPHONE NOrristown 5-0538

Orwege Jean P hosp wkr r 902 DeKalb
Orwig Donald lab h 421 S Trooper rd J'ville
—Miles H (Rose A) asst supt Penna State Hwy Dept h 136 W Marshall
Orwing Jean P atndt Norristown State Hosp r Trooper rd
Orzol Chester F (Yolanda) fcty wkr r 546 Green
Osborn Helen S (Helen's Restaurant) h 614 W Marshall
Osborne John dept mgr Sears Roebuck & Co r Trooper
—Judith L dental asst Frank R Arcara r Conshohocken
Oscapinski Anna F Mrs spinner r 435 Prospect av B'port
—Nancy M Mrs (Paramount Beauty Salon) r 337 W Marshall
—Walter A (Eliz I) knitter Wildman & Swartz Inc h 540 Green
Oscar's Midget Market (Oscar Waltz) gro W Airy st and George st
Osenbach Dorothy L Mrs sten County Controllers Ofc r Oaks
—Howard P r 14 N Schuylkill av J'ville
Osgood Emil K (Leona) supt h 2 Hudson
O'Shaughnessy Jas asst circulation mgr Norristown Times Herald r Milner Hotel
Osinski Dorothy M sten Dist Atty's Ofc r W Marshall st J'ville
—Edw M (Frances K) slsmn h 435 Prospect av B'port
Osmun Mary L clk h 513 Green
—Philip J (Mary A) guard h 137 W Airy
Osterkamp Annemargret visitor Children's Aid Society of Montgomery County r Gwynedd
Ostroski Alf J, USN r 1211 DeKalb King Manor
—Margt A r 1211 DeKalb King Manor
—Sigmund linoleum lyr B E Block & Bros Inc r 307 W 4th B'port
—Steph (Cecelia) woolen mill wkr h 307 W 4th B'port
—Zigg F (Anna D) 2d hand h 1211 DeKalb King Manor
Ostrowski — h 451 Bush B'port
Oswald Chas E (Helen E) mach fixer h 823 W Oak
—Chas R r 445 Ford B'port
—Clifford W (Anne M) can opr h 334 Grove B'port
—David M piano tuner McCoy's Mus & Elec Co r RD 1 Lansdale
—Eleanor E Mrs dept mgr McCoy's Mus & Elec Co r 208 Jacoby
—Viola Mrs (Vi & Ozzies) r 709 W Airy
—Wilbert (Violet) (Vi & Ozzies) h 709 W Airy
Otley Thos equip opr Penna Dept of Hwys r Plymouth Meeting
Ott Geo B (Meda) ship clk Stroehmann Bros Co h 767 Kohn
Ottaviano Andrew C (Inez A) tchr B'port Jr-Sr High Sch h 813 Bush B'port
—Anthony r 39 W 6th B'port
—Charlotte r 931 Buttonwood
—Dominick A studt r 39 W 6th Bport
—Rosa E r 330 Grove B'port
—Valentine (Josephine) sta eng h 330 Grove B'port
—Valentino (Frances DeL) crane opr h 39 W 6th B'port
Otten Henry J (Anna M) saw filer Grater-Bodey Co h 37 E Main
Ottensman Donald W (Betty E) ice cream mkr Hannaway Gordon h 909 W Marshall
—Ruth E atndt Norristown State Hosp r 909 W Marshall
Ottey Harvey B (Miriam E) lab h 918 Yerkes av
—Thos clk John D Illingworth r 667 Kohn
Ottinger Arth J (Ruth E) tube opr (Oaks) h 1015 W Airy
—Clarence M (Grace) swtchbd opr h 82 N Jefferson av J'ville
—Helen P tchr Thos J Stewart Jr High Sch r 825 W Main
—J Robt (Dorothy L) mtcemn r 911 W Marshall
—Jennie E wid Geo A h 825 W Main
—Ruth A asmblr r 1015 W Airy
Otto Harry Ed lab Norristown Brick Co Inc r 345 York av Lansdale
—Kathleen M Mrs tube tester r 529 W Lafayette
—Mildred R typ Hajoca Corp r 99 Egypt rd J'ville
—Stanley (Mildred D) lathe opr r 99 Egypt rd J'ville
Otwell Chas head jan Norristown State Hosp
—Chas G lab h es S Pennsylvania 3 S Jackson J'ville
—Lawrence H lndry wkr Norristown State Hosp r 417 Swede
—Mineva wid Wm L r 2042 W Main J'ville
—Wm E r 2042 W Main J'ville
Ouinty Jas T (Eliz L) mldr h ss Chestnut av J'ville
Our Lady of MtCarmel Church 460 Fairfield rd Blk Horse, Rev Geo Delia pastor

W. H. KNEAS LUMBER CO., INC.
LUMBER — MILLWORK — COAL — FUEL OIL
Telephone NOrristown 5-2975 800 E. MAIN ST.

Our
—Lady of MtCarmel Church 500 Ford B'port, Rev Jos Megna pastor
—Mother of Sorrows RC Church 421 Coates B'port, Rev Jos Tomko pastor
Outland Ira H journeymn Norristown State Hosp r do
Overholser Compton R studt r Crooked la King Manor
—Reed C (Helen M) tool mkr h Crooked la King Manor
Overholtzer Chas investigator State Inheritance Tax Ofc r Montclair
—Howard L appr mech Chas W Mann Motor Co r Old Swede rd Perry Square
—John M asst supt Dill Co Inc r 855 W Main Lansdale
Overton Cortez slsmn r 131 Noble
Owens Geo R (Dorothy B) asst circulation mgr Norristown Times Herald h 1426 Markley
—Helen (Calico Shop) r Elkins Park
—Irwin E (Esther P) laby tech h 1704 Sterigere J'ville
—Jas E (Virginia) h 309 Haws av
—John M (Frances R) civ eng h 829 W Marshall
—Lewis L (Olive V) truck driver h 849 Thomas
Owsianyk Wolodymyr (Pelagia) h 405 Holstein B'port
Oxenreider Anna M Mrs r 637 Corson
Oyster House The (Severn DiBiaso) restr 200 W Marshall r 1346 Harding blvd

P-X Variety Store (Theodore J Marinari) 1208 Ridge rd Blk Horse
Paace Gloria lndrs r 1524 Willow
PABST BLUE RIBBON BEER
(MIRABILE BEVERAGE DISTRIBUTOR)
310-328 E Main St
Tel NO 5-0285
See page 13 Buyers' Guide and back cover
Pacanowski Ernest lab Am Screw Co r 1022 DeKalb
Pachall Jos J, USN r 2001 Coles blvd Coleston
Pacharis Eug J billing clk Reading Co r Reading
Pacheli Viola S mach opr h 937 W Wash
Pachella Ermin F (Connie A) yard mn h 439 Jefferson Blk Horse
—Salvatore (Mary Ann) driver r 611 Sandy
—Salvatore (Nora A) magnesia wkr r 447 Coates B'port
Pachello Florence E insp r 376 School la Blk Horse
—Richd press opr r 376 School la Blk Horse
—Sadie Mrs h 376 School la Blk Horse
—Thos C emp L Frank Markel & Sons r 376 School la Blk Horse
Paciello Anthony (Ocana) tavern h 341 E Penn
—Anthony F (Lillian M) bar clk h 137 E 4th B'port
—Chas B (Lucy) barber 100½ E 4th B'port h do
—Danl meat ctr Acme Mkt's Inc r Ambler
—Danl C barber r 100½ E 4th B'port
—John (Erimina M) saloon 101 E 4th B'port h do
—Lucy M clk Norristown-Penn Trust Co r 100½ E 4th B'port
—Mary J billing clk r 100½ E 4th B'port
—Rose E ofc sec r 101 E 4th B'port
—Salvatore P, USA r 101 E 4th B'port
—Sue waitress r 341 E Penn
PACKARD AUTOMOBILE SALES & SERVICE (Ray T Brady Motor Co) Markley & Oak sts tel NO 5-0186—See page 6 Buyers' Guide and left side lines
Packer Sarah S dental hygienist Sch Dist Medical Center r Havertown
Packman Edw slsmn Gilbert Store r Philadelphia
Padel Mason Contractors Inc, Frank J Marinari pres Anthony Maiale v-pres Willetta Maiale sec 105 E 4th B'port
Padworny Chas C (Lola N) plate mkr The Hilyard Co h 525 Coates B'port
Pagach Matilda r 1550 Hartranft dr J'ville
Pagano Antionette Rose slswn W T Grant Co r 241 E Marshall
—Cath M dept head Tose Inc r 107 W 8th B'port
—Dominic F, USA r 107 W 8th B'port
—Florence A ofc sec r 241 E Marshall
—Gilda O typ Pa State Employment Service r 241 E Marshall

LYLBURN H. STEELE
—
Realtor
—
Insurance
—
414 DeKALB ST.
TEL.
NOrristown
8-7022
SEE PAGE 51
BUYERS' GUIDE

YOUR CITY DIRECTORY MIRRORS the Commercial LIFE Of Your CITY

GIRVAN LINOLEUM SHOP
COVERINGS FOR
Floors — Walls — Countertops
Tel. NOrristown 8-6673 14 W. MARSHALL ST.

Pagano
—Jos G (Angeline D) steel wkr h 241 E Marshall
—Jos M, USA r 107 W 8th B'port
—Nicholas A (Lily) bkpr h 817 Bush B'port
—Philomena A army nurse r 107 W 8th B'port
—Raffaele (Pasqua) h 107 W 8th B'port
—Ralph A confectionery 1 W 4th B'port r 107 W 8th do
—Yolanda N sobar wn r 107 W 8th B'port
Page Dorothy E atndt Norristown State Hosp r 1043 Green
—Elsie A Mrs prsr M & D Cleaners h 236 E Penn
—Margt r 721 George
Pagel Justin (Mae R) (S Pagel & Son) h 199 N Whitehall rd J'ville
—Mae R Mrs (S Pagel & Son) r 199 N Whitehall rd J'ville
—Milton H (Irene) pres Pagel's Clothing Inc h 200 S Whitehall rd J'ville
—Myrtle r 199 N Whitehall rd J'ville
—S & Son (Justin and Mrs Mae R Pagel) shoes 44 E Main
Pagel's Apartments 36 E Main
—Clothing Inc, Milton H Pagel pres 36 E Main
Pagliaro Louis railroad wkr r 237 E Marshall
—Rita M clk Norristown-Penn Trust Co r Conshohocken
Pagnotti Harry (Mary) lab h 13 Rosemont av
Pahre Fredk J store kpr Schuylkill Valley Lines Inc
Paidos Constine C (Irene) (Cherry Street Diner) h 1621 Locust
Paige Estelle Mrs nurse r 524 Hamilton
—Wm E (Lois J) reprmn h 1612 Pine
Paine Earl W (Audrey E) roofer Asbestos Insulating Co Inc h 708 Noble
Painter Chas (Ada) electn h 930 W Main
—Earl J (Blanche) steel wkr h 20 W Basin
—Frank C (Florence G) driver h 10 E Main
—Geo E (Kathryn M) truck driver h 511 Norris
—Jacob r 20 W Basin
—Jas G (Ethel M) asst collection supvr Phila Elec Co h 1022 W Lafayette
—Jas S (Sophia S) h 1023 W Lafayette
Paist Chas 3d (Helen H) h 2107 3d Coleston
Palace Apartments 220 E Main
Paladino Harry (Margt) slsmn r 527 Grove B'port
—Lawrence (Mary) stock mkr h 527 Grove B'port
Palaia Dominic J (Marion) formn h 715 Haws av
—Jos (Mary) wldr r 715 Haws av
—Jos J (Mary J) hlpr h 1125 Green
Palakowski Agnes fcty wkr Am Asbestos Textile Corp r 671 Fulton Conshohocken
Palatucci Anthony (Jessie E) slsmn Stroehmann Bros Co h 1508 Pine
—Frank J (Angela M) wldr (B'port) h 1202 Ridge rd Blk Horse
—Sullivan J (Lucy) lab h ws Manor av 3 n Ridge rd Blk Horse
Palek John G kitchen atndt Norristown State Hosp r do
Palidino Anthony (Helen) steel wkr h 521 Cherry
Palko Mary r 349 E Airy
Palladine Dominick (Rose) mach h 503 Kohn
—Rose A r 503 Kohn
Palladino Chas C truck driver r 1513 Arch
—Emily Mrs opr B'port Pants Co r 11 W 5th B'port
—Gus (Josephine) weaver h 11 W 5th B'port
—John J, 2d hand r 11 W 5th B'port
—Michl W (Mary) formn Borzillo Bakery Inc h 1513 Arch
—Raymond A (Rita) lab h 1415 Willow
Palm Albert W (Frances) operating mgr Tose Inc r Hampton rd Belmont ter
Palma Peter A (Mary T) electn h 122 Hartranft av
Palmer Alice E wid Wilton H r Burnside av 3 n Marshall, J'ville
—Alice F Mrs gro 622 Green r do
—Clarence R (Esther L) adv (Phila) h 1026 DeKalb
—Emerson E atndt Norristown State Hosp r 1023 W Main
—Esther Bailey med recs r 1026 DeKalb
—Jack T (Clara J) clk h 2204 4th Coleston
—Kenneth C airplane wkr r 622 Green
PALMER KENNETH E (Hazel S) optician rm 30, 29 E Main tel NO 8-4473 h Burnside cor Marshall, J'ville tel NO 5-1972
—Lydia M Mrs kitch atndt Norristown State Hosp h 614 Cherry

YOU SAVE 10% OF YOUR INSURANCE PREMIUMS WITH THE
UNION MUTUAL INSURANCE CO.
509 Swede St. Tel. NOrristown 8-2633 Norristown

Palmer
—Mahlon H atndt Norristown State Hosp r RD 2 Mohnton
—Myrtle C atndt Norristown State Hosp r 1023 W Main
—Rufus E 3d (Betty) surg 1327 DeKalb h 2231 do
—Wm, USA r 614 Cherry
Palmeri Jos R (Dorothy M) tube wkr r Canal Locks, B'port
Palmerio Guiseppe (Jennie D) lab Norristown Magnesia & Asbestos Co h 549 Haws av
—Mario G lab Norristown Magnesia & Asbestos Co r 549 Haws av
—Mark O (Jennie) band saw operator r 549 Haws av
Palmieri Louis (Josephine) mach opr h 114 E Marshall
—Louis, USA r 114 E Marshall
—Ralph driver Norristown Hauling Co r DeKalb pike, King of Prussia
Palombo Horace J (Bette Ann) pntr h 204 E Poplar
Palonicola John D (Mary) reporter Norristown Times Herald r 611 Ford, B'port
—Mary wid Jas h 611 Ford, B'port
Palumbe Peter P (Angeline L) formn h 488 Ford, B'port
Palumbo Anna wid John h 430 Bush, B'port
—Anthony (Dolores) driver Penn Coal Co h 248 E Penn
—Anthony L (Sarah) woolen wkr h 753 Sandy
—Concetta wid Jas J string knitter r 227 E Oak
—Dolores opr Norristown Dress Co r 248 E Penn
—Grace tchr Abr Lincoln Sch r 1124 Markley
—Jas (Kath) wldr h 1003 Forest J'ville
—John lab r 1800 Arch
—Jos r 430 Bush, B'port
—Jos ice cream dlr 454 Moore h do
—Josephine Mrs mach opr Norristown Rug Mfg Co r 454 Moore
—Louis A (Helen M) loc cond h 36 W Rambo, B'port
—Santa J (Laura C) pntr h 1124 Markley
Panasiuk Stanley W (Mary A) cloth ctr h 38 W 6th B'port
Pancoast Hannah J wid Jas P r 1515 Powell
Pancoe Anna E atndt Norristown State Hosp r do
Panczak Michl S (Marjorie S) h 38 Hartranft av Coleston
—Wm clk Acme Mkt r 314 Randolf Ambler
Panetta Anna mach opr r 726 E Main
—Anthony fcty wkr r 726 E Main
—Jas, USA r 726 E Main
—Marino (Vincenza) mason Norristown State Hosp h 726 E Main
—Thos r 726 E Main
Pankiewicz Edna anesthestist Montgomery Hosp r do
PanKonie Mary Jane Mrs clk Adam Scheidt Brewing Co r 905 DeKalb
—Robt R (Mary Jane) USA r 905 DeKalb
Pannella Steve stone cutter Norristown Memorial Works r 3425 N 25th, Philadelphia
Papa Emidio lab United Pipe & Supply Co Inc r 233 W 9th av Conshohocken
Pappanastasiou Gregory B (Evelyn G) (The Clock) h 127 W 2d B'port
Pappas Chris (Doris S) tchr Eisenhower Sr High Sch h 407 W Freedley
—Florence L Mrs mach opr Freece-Larsen Inc r 664 Corson
—Florence L Mrs mach opr Freece-Larsen Inc r 664 Carson
Paramount Beauty Salon (Mrs Nancy M Oscapinski, Mrs Janet DiTullio) 364 W Main
Paravaty Paul tech The Cloud Radio Shop r Port Kennedy
—Theresa braider Norristown Rug Mfg Co r Port Kennedy
Parella Jas (Anna) stone mason h 126 E Chestnut
—Jennie r 126 E Chestnut
—Michl C (Antonette) auto industry h 917 Noble
—Palma mill wkr r 126 E Chestnut
Parente Anthony L, USA r 1307 Ridge rd Black Horse
—Bros (Frank and Louis) well drillers 1305 Ridge rd Black Horse
—Dorothy tube wkr r 1305 Ridge rd Black Horse
—Frank (Elvira) (Parente Bros) h 1305 Ridge rd Black Horse
—Frank comdr Italian-Am Veterans, Valley Forge Post No 8 r RD 4
—Isabella E r 1305 Ridge rd Black Horse
—Jos X (Georgetta H) tchr David Rittenhouse Jr High sch h 1301 Ridge rd Blk Horse
—Louis (Parente Bros) h 1307 Ridge rd Blk Horse
—Louise J (Rita) hlpr h 1307 Ridge rd Blk Horse

TIMKEN HEATING
MARCH HEATING CO.
Telephone NOrristown 8-6541
Office & Showrooms: 207 W. 4th, Bridgeport

Who Sells It?
Is Answered By the Classified Business Lists In this Directory

SIMPSON BROS.
SEEDS — FEED — GRAIN — FERTILIZERS
Poultry, Dairy and Garden Supplies
204 W. MARSHALL STREET Tel. NO rristown 8-1265

Parente
—Marco (Anna) barber 528 E Main h do
—Michl (Helen) barber Marco Parente r 528 E Main
—Ralph, USA r 528 E Main
Paris Charlotte S slswn Feder's Dress Shop r Yeadon
Park Holly Shop (Albert Pizzica, Frank Pizzica) 354 W Main
—Wm L clk r 604 W Airy
Parke Dorothy clk r 1039 DeKalb
—Saml R pres Hutchinson Mfg Co Inc r Rosemont
Parker Albert P (Sue) boro police 43 E Airy h 506 Cherry
—Annie wid Columbus h 327 E Chestnut
PARKER C E (Martha W) optometrist and optician 206 DeKalb tel NO 5-3352 h 1560 Sheridan la Jeffersonville tel NO 8-3592
—Clement C (Mary M) ins agt 116 W Airy h 1936 W Main J'ville
—David G studt r 1560 Sheridan lane J'ville
—Emily R wid Thos H h 34 N Whitehall rd J'ville
—Fern O srtr Norris Laundry Co r 931 W Wash
—Frank C (Mabel C) phys 315 Swede rm 514 h 42 N Whitehall rd J'ville
—Geo lab h 1021 Willow
—Geo E sr (Kath A) locomotive eng h 931 W Wash
—Geo E jr (Fern) brakemn r 931 W Wash
—Harry R clk r 34 W Main
—John W asst mgr John Hancock Mut Life Ins Co r Schwenksville
—Lawrence dairymn Nelson Dairies Inc
—Matthew r 931 W Wash
—Robt J N atndt Norristown State Hosp r 3835 Fairmount av Phila
Parkin Blanche wid John r 116 Knox
—John jr (Mary) lab h 116 Knox
Parkins Blanche h 103 Stanbridge
—Frank (Helen D) lab Norristown Brick Co Inc h 630 Kohn
—Frank jr, USA r 630 Kohn
Parks—Borough (see Norristown—Borough of)
—Manley F (Ruth B) concrete pipe wkr h 236 E 4th B'port
—Ruth weaver Am Asbestos Textile Corp r 4th and Grove sts B'port
—Virginia R marker M & D Cleaners r 1313 Willow
Parkside Luncheonette (John J and Mrs Viola C DiBonaventure) 619 Ford B'port
Parlaman Wm H (Ella J) carp h 1321 Pine
—Wm H jr r 1321 Pine
Parlor Barber Shop (Anthony Tuturice) 321 Swede
Parquette Evelyn M asst forwn Freece Larson Inc r RD 1, Trooper
Parrish John K sta firmen h 410 Barbadoes
—Stanley r 214 Walnut
Parry M Edith r 538 Hamilton
Parsly Bros & Co Inc, Geo M Parsly v-pres investment securities 315 Swede rm 400
—Geo M v-pres Parsly Bros & Co Inc r 8104 Eastern av Chestnut Hill
Parson Albert (Ethel) driver h 530 Swede
—Alvin Y truck driver Norristown State Hosp r do
—Betty J atndt Norristown State Hosp r Benton st RD 1, Columbia
—Israel (Cora) lab r 502 E Elm
—Robt J milker Norristown State Hosp r do
Parsons Antoinette atndt Norristown State Hosp h 510 Morris
—Edgar B r 34 N Highland av J'ville
—Harry (Georgia) h 661 Astor
—John W (Cora E) h 1434 Markley
Parts Service Co, Arth C Allshul pres-treas Jas Kirkland v-pres whol auto parts 300 W Lafayette
Parvin Calvin R, USAF r 221 E Brown
—Carrie wid Calvin r 1041 Powell
Parvis John skilled wkr Norristown State Hosp r do
Pascal Chas E (Ima S) mech h 3 E Basin
—Jane P mach r 3 E Basin
—John driver Tose Inc r Lansdale
—Laura M tel opr r 3 E Basin
—Thos r 526 Barbadoes
Pascale Antonio (Josephine) head wiremn American Screw Co h 562 E Main
—Chas G (Dora) mach opr h 100 W 7th B'port

EARL H. BULER
Electrical Contractor - Wiring - Service and Repairs
105 KNOX STREET Tel. NO rristown 8-2083

Pascale
—Charlotte M clk Tose Inc r 100 W 7th B'port
—David truck driver r 1321 Ridge rd Blk Horse
—Dollie A wid John h 126 W 7th B'port
—Edw T (Nicolina) meat distr Thos L Pashel & Sons h 422 S Trooper rd J'ville
—Francis (Rose) cook h 1002 Markley
—Gerald F (Anna M) mtcemn r 829 Stanbridge
—Helen R winder Norristown Rug Mfg Co r 250 Trooper rd
—Jane mach opr Freece Larsen Inc r 3 E Basin
—John (Lena) electn (Phila) h 704 Moore
—Lena mach opr Norristown Mfg Co r 704 Moore
—Louis (Emily E) lab h 24 W Airy
—Mary clk John F Spildane r 704 Moore
—Mary wid Antonio h 1321 Ridge rd Blk Horse
—Nicolina opr True Form Corset Co r 422 S Trooper rd J'ville
—Rose L kitchen hlpr Montgomery Hosp r 3 E Basin
—S Margt mach opr r 126 W 7th B'port
Pascavage Albert T (Albina) carp h 148 W Airy
Paschal Michl J studt h 713 Noble
—Ralph L lab r 713 Noble
Paschale Harry (Esther) clk PO h rear 951 E Main
Paschall Albert A (Genevieve V) engr h 2001 Coles blvd Coleston
—Albert F lab r 5 E Basin
—Carmella Mrs sten People's Natl Bank of Norristown r 837 George
—D Thos (Josephine M) lab h 5 E Basin
—Jean Mrs fcty wkr Am Asbestos Textile Corp r 545 Noble
—John S (Margt) locomotive eng h 1203 Arch
—Jos mill wkr r 612 Swede
—Jos L mill wkr r 1203 Arch
—Louis J (Philomena) pres B'port Board of Education h 400 Ford B'port
—Ralph G (Jean) bottler Adam Scheidt Brewing Co h 545 Noble
—Rebecca wid Michl h 612 Swede
—Salvatore A (Lena) sub carrier PO h 1415 Locust
—Vincent L (Gladys M) driver Anthony Mirabile r 1203 Arch
Pascucci Floyd P (Susan M) pntr h 353 E Penn
—Natalie M Mrs beauty opr h 269 E Main
—Susan mach opr Norristown Rug Mfg Co r 340 E Penn
Pascuzzi Jas (Jim's Original Zep Shop)
Pashley Betty sten Norristown Times Herald r 1548 DeKalb
Paskel Alma fcty wkr Am Asbestos Textile Corp r RD 1, Port Indian
—Thos L (Frances E) meat distr h 1308 James
—Thos L jr, meat distr Thos L Paskel & Sons r RD 3
Pasko John J (Marie) tire wkr r 19 E Rambo B'port
Pasley Howard service sta Cassel & Undercoffler r RD 2, Collegeville
Pasquael Alex J driver Tose Inc r 201 Church King Manor
—Jos (Jane M) woolen dyer h 131 W Main apt 5
—Michl A driver Tose Inc h 201 Church King Manor
—Rita R r 201 Church King Manor
Pasquale Betty weaver Am Asbestos Textile Corp r RD 1, Ridge Park
—Dominick (Rose) h 1001 Stanbridge
—Dominick (Eileen) mech r 250 S Trooper rd J'ville
—Eleanor Mrs head sorter American Screw Co r 21 Ross Mogeetown
—Frank A (Anna) truck driver h 411 Jefferson Blk Horse
—Frank R (Althea C) auto repr h 926 James
—Geo (Kath E) plater American Screw Co h 536 E Main
—Michl S pkr Norristown Magnesia & Asbestos Co r 557 E Main
—Salvatore (Virginia) r 52 W 5th B'port
—Salvatore (Florence) lab h 557 E Main
—Tony (Eleanor) lab r 21 Ross Mogeetown
—Wm h 1201 Willow
Pasquarello John used car dlr and service sta 1200 DeKalb King Manor r W Conshohocken
—Thom (Vera) lab h 914 Yerkes av
Pasqueal Gladys mailer B E Block & Bros Inc r 1201 Willow
Pass Elmer L (Nancy H) stereo Norristown Times Herald r Plymouth Valley
—Grace E r 101 W 8th B'port
—Martha wid Frank h 101 W 8th B'port

PHONE
NO rristown
8-1800
545
SWEDE ST.
LEWIS C. DETWILER
REALTOR
REAL ESTATE - INSURANCE

Consult the CLASSIFIED LISTS of the DIRECTORY
If You Would Find What You Wish to Buy

Pass
—Pauline Mrs exam h 8 W 4th apt 4 B'port
Passante Anne fcty wkr h 650 Chain
Passaro Amato (Josephine) h 628 E Main
—Concetta topper r 628 E Main
Pastino Albert P (Lucy) brick wkr r 312 Grove B'port
—Bessie wid Geo M drawer r 318 Grove B'port
—Nicholas (Carmella C) insp Pa Dept of Highways h 1314 Ridge rd RD 4, Blk Horse
—Sullivan G (Florence T) huckster 344 Coates B'port h do
Pastorini Vincent J (Palma N) truck driver r 333 Lucetta av Blk Horse
Pastorino Dominick (Eliz) lab h 447 Sandy
Pastorious Palma N emp L Frank Markel & Sons r 333 Lucetta Blk Horse
—Vincent driver Norristown Hauling Co r 333 Lucetta av Blk Horse
Pastorius Cath A wid Wm J h 337 W 5th B'port
—Chas J (Kathryn) h 808 Green
—Chas J (Ellen T) councilmn B'port Boro Council h 40 E 4th B'port
—E Patricia clk r 11½ E Rambo B'port
—Ellen T Mrs beauty shop 40 E 4th B'port r do
—Frank J (Marie E) electn h 505 Prospect av B'port
—Jack F (Stephanie K) studt h 25 E Elm
—Jas C (Evelyn P) formn h 11½ E Rambo B'port
—Jas M, USN r 11½ E Rambo B'port
—John F (Rose G) structural designer h 31 E Rambo B'port
—Jos (Dorothy) h 710 Green apt 14 B'port
—Marie nurse r 11½ E Rambo B'port
—Roseann M bkpr Parts Service Co r 31 E Rambo B'port
—Wm J (Isabel C) car insp h 120 W 9th B'port
Pat's Central Diner (Pasquale DeSpirito) 103 4th B'port
Patrick Chas K (Frances) pipe ftr h 525½ Swede
Patriotic Order of America Camp No 215 meets every Monday 228 W Main
—Order Sons of America Washington Camp No 502 meets 1st and 3d Thursday night 228 W Main
Patson Alex C, USN r 721 Swede
—Augustus J, USA r 721 Swede
—Geo P hlpr r 721 Swede
—Gloria N studt r 721 Swede
—John G (Eliz) chef h 721 Swede
Patten Wm H (Sarah M) gas sta 1444 W Marshall J'ville h 98 N Montgomery av do
Patterson Anna Mrs clk McCoy's Music & Electric Co r 1212 Astor
—Elmer L (Annie M) frt head h 526 Noble
—Geo W (Kath) chauf h 607 W Elm
—Helen L Mrs (Lewis Dry Goods) r 73 N Prospect av J'ville
—John I agt Met Life Ins Co r Sellersville
—Jonathan C (Jane V) h 653 Kohn
—Richd A (Helen L) farmer h 73 N Prospect av J'ville
—Richd W (Leola) lab h School lane Blk Horse
—Saml L atndt Norristown State Hosp r 33 North Ambler
—V Mae grad nurse 1540 Arch r do
—Wm (Anna H) crane opr h 1212 Astor
Patton Edith Mrs tool crib atndt h 1977 W Main
—Huberta J Mrs ofc sec Wick & Rouillot r 911 E Main
—John T (Lois) h 503 Swede
—Mary Mrs r StJoseph's Protectory
Pattratz Rose E clk r 61 N Highland av J'ville
Patzuk Jas (Mable E) plmb r 517 George
Paul Angelo J (Helen M) golf prof h 157 Liberty av J'ville
—Arth T h 15 E Elm
—Arth T jr, USA r 15 E Elm
—Barbara A Mrs photog Peter Paul r 142 W Main
—Dominick (Rose) h 387 Hurst B'port
—Edw J (Carmella P) asst formn h 120 W 6th B'port
—Elsie K Mrs tchr W Norriton Consolidated Public sch h 50 N Prospect av J'ville
—Frederic E (Mary) v-pres Wildman Mfg Co r Drexel Park
—Harry E r 1000 Swede
—Horace h 927 W Airy
—Horace J (Dorothy A) mtcemn h 1309 Arch
—Jas S (Margt) photog Peter Paul r 113 W Front B'port
—John A (Betty J) bus driver h 228 W Spruce
—Jos A (Emma E) brkmn h 127 W 6th B'port
—Melvin A (Etta L) supvr h 616 W Airy
—Pasquale photo engr appr Norristown Times Herald r 137 W Elm
—Peter (Barbara A) photog 142 W Main h do
—Robt S (Doris G) formn h 204½ W Freedley
—Salvatore bus opr Schuylkill Valley Lines Inc r Oaks

Paul
—Shirley E studt r 616 W Airy
—Wm service slsmn Gulf Oil Corp r Rahns
Paul's Barber Shop (Paul E Saylor) 610 W Lafayette
Paulhamus Holden T (Sara M) h 317 W Wood
Paull J J, jr eng Phila Electric Co r Narberth
PAVIE E HAROLD JR (Anna M) general sec Young Men's Christian Assn h 1011 W Marshall tel NO 8-1744
Pavilik Jos S asst pntr Norristown State Hosp r 904 Stanbridge
Pawlishyn John P (Agnes M) cinder plant wkr Bearoff Bros h 604 Mill B'port
—Marie C Mrs prsr Norristown Dress Co r 661 Chain
—Peter P (Marie C) lab h 661 Chain
—Stella r 661 Chain
Paxson Bertha M wid Roland J h 830 W Marshall
—Emma H wid Oliver H h 524 Hamilton
—Harold N (Mildred B) dye house wkr h 820 W Main apt 9
—Harriet L r 1000 Swede
—Helen R exam r 830 W Marshall
—J Francis (Kath E) drftsmn (Conshohocken) h 1427 Powell
Payne Arlene L bkpr r 1328 W Main
—Edna wid Reuben dom r 327 E Penn
—John T lab r 1069 Powell
—Marie P beautician Norristown State Hosp r 642 N 12th Phila
—Pauline H clk h 1328 W Main
—Reuben jr, hlpr r 327 E Penn
—Rufus lab h 819 Walnut
—Wm jan Court House r Ardmore
Peacock Dorothy E Mrs spinner r 634 Astor
—Francis V carp r 205 Buttonwood
—Jos A (Anna) insp Norristown Water Co h 744 Roosevelt av
—Margt tchr Abr Lincoln sch r Dover Del
—Raymond clk r 744 Roosevelt av
—Raymond F (Myrtle A) locomotive eng h 107 Stanbridge
—Rebecca cash B E Block & Bros Inc r Conshohocken
Peale Cora Mrs r 1225 Linwood av
—Jos H reprmn r 1011 W Lafayette
Pealer Hazel T trimmer Freece Larson Inc r RD 2
Pearlstine Jules lawyer 515 Swede r Lansdale
—Raymond (Gladys) (Wisler, Pearlstine, Talone and Gerber) and lawyer 515 Swede r Collegeville
Pearsall Elnora atndt Norristown State Hosp r 1533 W Diamond Phila
Pearson Don (Mary) steel wkr r 35 W 5th B'port
—E Priscilla, AAF r 718 W Lafayette
—Edw C (Mildred G) tuber h 149 Liberty av J'ville
—Harold L (Margt M) ruffer hlpr r 300 Francis av Coleston
—John (Rose Marie) dispr Schuylkill Valley Lines Inc h 103 Rosemont av
—John S (Mary T) driver h 718 W Lafayette
—John S jr (Mary) asmblr r 718 W Lafayette
—Nathan Y wldr McCarter Iron Works Inc r Philadelphia
—Richd D jr (Lucy C) bldg supt Court House r 332 W 10th av Conshohocken
—Rosalie slswn Novell's Inc r 718 W Lafayette
—Russell (Cath M) roll hand h 1627 Willow
—Wilfred (Emma) h 511 Haws av
—Wm C (Teresa E) auto mech h 136 W Main
Pecharo Alex M del mn Adam Scheidt Brewing Co r Conshohocken
—Edw V driver h 329 E Main
—John J (Martha) driver Adam Scheidt Brewing Co h Center sq
—Pasquale R driver r 329 E Main
—Robt C, USA r 329 E Main
—Thos (Marge S) driver h 1227 Astor
Pechin Saml B (Mary C) service mgr Chas W Mann Motor Co r Eagleville
Peciaro Albert D clk PO r 434 E Marshall
—Michele (Virginia) caulker Phila Elec Co h 434 E Marshall
Peck Jas N lawyer 21 E Airy r Huntington Valley
Peden Herbert (Isabelle R) gas sta 761 Markley h 43 E Freedley
Pedrick Ella V wid John h 535 Norris
Pedulla John C (Lillian E) safety eng (Phila) r ns Chestnut 1 w Burnside av J'ville
Peirce Frank W (Marian M) civ eng (Phila) h 1541 W Main J'ville
—Marian M Mrs antiques 1541 W Main J'ville r do
Peirsons Jeanett mill wkr h 541 Cherry
PEIXOTO CHARLES L JR (Marjorie C) asst cashier Montgomery National Bank r Sunset av RD 2
Pelatti Jos (Agnes) mill wkr h 260 Minor
Pellecchia Anthony (Cath) jan h 711 Walnut

KOHL & BARRETT
Realtors
Insurance
"Appraising of Montgomery County Real Estate A Specialty"
Phone NOrristown 5-1165
44 E. AIRY ST.
(Opp. City Hall)

Where To Buy?
Consult the Classified Business Lists in This Directory

Pellechia Angelina opr r 4 Chestnut Mogeetown
—Gino (Antoinette) lab h 4 Chestnut Mogeetown
—Ida opr r 4 Chestnut Mogeetown
—Jennie insp r 4 Chestnut Mogeetown
—Jos appr plstr r 711 Walnut
—Lena slswn W T Grant Co r 711 Walnut
—Peter weigh master r 711 Walnut
Pellegrino Anthony L clk Pa State Liquor Store r 441 Sandy
—Carmella wid Frank h 441 Sandy
—Frank S (Mary) r 441 Sandy
—Vivian P meat ctr r 441 Sandy
Pellichio Stella Mrs h 205 Hartranft av
Pelson's, Ray Kaplan br mgr shoes 113 W Main
Pelton Lynn A (Eileen L) supvr h 329 Harding blvd
Pelusi Albert J, USA r 127 W 2d B'port
—Dominick J (Theresa M) lab Norristown Magnesia & Asbestos Co h 127 2d B'port
—Ralph C (Rose K) drftsmn h 105 W 2d B'port
—Rosemarie M r 127 W 2d B'port
Pendergast Jos (Roseann) carrier PO r 603 W Elm
—Michl A (Johanna) linemn hlpr Phila Electric Co h 52 Astor
—Wm formn Phila Electric Co r 200 Haws av
Pendleton Fredk D (Gladys M) ctnstr wkr r 47 E Spruce
—Luther F lab h 47 E Spruce
Pengelly Wm R formn Penna Dept of Highways r RD 1, Royersford
Penn Bar (Russell Sclafani) 157 W Penn
—Beauty Salon (Wm Leventhal) 152 W Main
—Coal Co (Wellington R Wolfinger) 100 Barbadoes
—Fabricators (I J Linsky and Sidney Mann) steel fabricators E Wash and Ford
—Furniture Co, Anthony DiGiacomo mgr 301 E Main
—& Green Cafe (Jos Romito) 331 Green
—Hazel C bkpr Boro Treas Office h 54 E Elm
—-Jersey Auto Stores Inc, Albert B Fenton br mgr 147 W Main
—Norris Barber Shop (Jos Guardino) 607 Swede
—State Clothes, Alf H Bartlett mgr men's furngs 30 W Main
Pennelli Mario V (Nancy) steel wkr h 927 Green
Pennepacker T Linda wid Jonas W h 1231 W Airy
Pennington Ann Mrs r 114 E Marshall
—Henry E storekpr Norristown State Hosp r do
—Mary J atndt Norristown State Hosp r 530 Swede
—Nathan h 731 George
—Ronald E atndt Norristown State Hosp r 400 Barbadoes
—Vera B wid Harry P h 332 DeKalb
Pennock Adelaide D nurse Montgomery Hosp r 103 Crooked lane King Manor
—Caleb M (Theresa R) prsmn h 103 Crooked lane King Manor
—Irvin road mn r Swede rd se cor Hartanft av Coleston
—Jesse E mach opr r 503 Noble
—Joel E (Retta I) press opr h 503 Noble
—Morris G r 503 Noble
—Robt fcty wkr r 1206 Astor
—Roland M (Edna H) paper mkr h 1206 Astor
—Vernon R mach opr r 503 Noble

PENNSYLVANIA—COMMONWEALTH OF

Dept of Agriculture, Bureau of Plant Industry, Geo B Sleesman nursery insp 51 E Main rm 51
Dept of Forests and Waters, Wilford P Moll dist forester 1983 W Main J'ville
Dept of Health, Chest Clinic 1100 Powell
Dept of Highways, Archibald H Ashworth supt 1901-1925 Markley
Dept of Labor & Industry, Bureau of Employment & Unemployment Compensation, Board of Review, Geo H Bennett referee 403 Swede
Dept of Labor & Industry, Bureau of Employment & Unemployment Compensation, Field Accounting Service, Gordon A Lawley dist supvr John J Manning county supvr 24 E Oak
Dept of Labor and Industry, Bureau of Employment and Unemployment Compensation, State Employment Service, Robt H Meeker mgr 24 E Oak
Dept of Revenue, Inheritance Tax Appraiser and Investigator, Clay C Hess chief appraiser 400 Swede rm M10
General State Authority, Clark C Witman supvr dist eng 716 Marshall
Liquor Control Board State Store No 4618 Henry E Bergey mgr 305 E Main
Liquor Control Board Store, G Kenneth Smith mgr 217 W Main
Liquor Control Board Store No 4619 Wm R Reihman mgr 24 E 4th B'port
State Employment Service, Robt H Meeker mgr 24 E Oak

Pennsylvania
—German Society, Henry S Borneman pres Rev T R Brendle sec Fredk S Fox treas annual meeting in Oct 410 Markley
—Life, Health & Accident Ins Co, Edw C Copeland agt and mgr 29 E Main rm 21
—Manufacturers Assn Casualty Ins Co, Walter A Knerr rep 333 DeKalb
—Mutual Life Ins Co 29 E Main rm 39
—National Guard Company C 111th Infantry, Richd W Hopkins commanding officer 340 Harding blvd
—National Guard Tank Co 111th Inf ws Belvoir rd Blk Horse
—Railroad Co, E R Montgomery frt and passenger agt, passenger station 71 Haws av and 113 DeKalb nad frt 112 do
—Shoe Rebuilding (Michl Catagnus) 416 E Main
—Tuberculosis Clinic, Saml F Cohen phys in charge 1100 Powell
Pennypacker Anna M r 930 Green
—Jesse J (Edna J) h 18 E Fornance
—John crane opr r 609 W Lafayette
—John J tchr Eisenhower Sr High sch r 18 E Fornance
Penrose Saml J (Clara H) shopmn A B Ziegler Automotive Supply Inc r Penn sq
—Sapphire Toe Hosiery, Mrs Betty B Reichman mgr 28 E Main
Pensavalli Salvatore (Frances N) lab h 1200 Arch
PEOPLES BUILDING & LOAN ASSN OF NORRISTOWN, PA, J Fenton Cloud sec Clayton L Brown treas A Clarence Emery solicitor, office and sec 507 Swede tel NO 8-3690
PEOPLES CLEANERS & DYERS (Sam Couchara) dress suits for hire 573 E Main tel NO 5-0191—See page 14 Buyers' Guide and right top lines
—Furniture Outlet, Anthony S Venezia mgr 214 Barbadoes

PEOPLES NATIONAL BANK OF NORRISTOWN THE
Officers
T ALLEN GLENN JR, pres
STANLEY S ANDERS v-pres
JAMES W MOODY cashier
Location
41 E Main
tel NO 5-8800

—National Bank Building 41 E Main
Pep Boys, Victor H Berk br mgr auto accessories 105 W Main
Pepe Augustus r Y M C A
—Kath Ann dom wkr Norristown State Hosp r 1270 Wyoming av Exeter
Pepper Wm mach Norristown Magnesia & Asbestos Co r Conshohocken
Percy Harold M (Kathleen M) supvr h 231 E Brown
Perez Adolfo M (Ida M) elev opr h 721 Haws av
—Higinio (Antoinette) trackmn h 407 E Rambo B'port
—Philip, USA r 407 E Rambo B'port
—Rosemarie tubing wkr r 407 E Rambo B'port
—Salvatore, USA r 407 E Rambo B'port
Perfection Bakery (Laura E Kocher) retail bakers 700 W Wash, 520 W Marshall, 317 DeKalb and 34 W Main
Pergine Antonio lab h 236 Diamond av Blk Horse
—Caroline wid Francisco h 319 Lucetta av Blk Horse
—Danl S (Sally A) rubber wkr r 1211 Ridge rd Blk Horse
—Fiore, USA r 413 Jefferson Blk Horse
—Frank steel wkr r 413 Jefferson Blk Horse
—John (Cath) steel wkr h 413 Jefferson Blk Horse
—John J (Eva) brklyr h 317 Lucetta av Blk Horse
—Jos A (Florence M) lab h 238 Diamond av Blk Horse
—Jos L barntdr Wonder Bar r 319 Lucetta av Blk Horse
—Pasquale (Angeline) steel wkr h 266 Diamond av Blk Horse
Perillo Marshall J A (Eliza) pntr Norristown State Hosp h 911 W James
Perkins Jas E (June E) tool mkr h 164 W Main
—Marian supvr Montgomery Hosp r Philadelphia
—Mary Mrs nurse Montgomery Hosp h rear 1201 DeKalb
—Thos (Mary) h 301 DeKalb apt 7 B'port
Perkiomen Realty Co, Ralph B Strassburger pres Elias Sellers v-pres-sec Fredk S Fox treas 410 Markley
Perna Adeline opr True Form Corset Co r 837 George
—Carmella wid Salvatore h 602 E Main
—Chas r 602 E Main
—Constance Marie Mrs slswn Robt J Snyder r 412 W Airy
—Gerald A (Lena C) fcty wkr h 412 W Airy
—John (Helen) trucking 101 Rosemont av h do
—John A mgr Merit Service Station
—Jos (Mary) r 608 E Main
—Jos J, USAF r 412 W Airy
—Lawrence (Adeline) sec Mutual Beneficial Society of S SanSalvatore h 837 George

Perna
—Lena Mrs mgr Perfection Bakery r 412 W Airy
—Mary C r 837 George
—Salvatore (Mary) gas sta r 602 E Main
Pernet Albert B (Rose N) h 17 Stanbridge
—Eareckson A formn r 17 Stanbridge
—Hazel M rubber wkr r 17 Stanbridge
Perona Andrew M (Cecilia S) h 701 DeKalb B'port
—Anthony L clk Pa State Liquor Store r 701 DeKalb B'port
—Vito L brkmn r 701 DeKalb B'port
Perone Andimo (Ceasarina) h 207 E Penn
—Domonick (Anne) cement wkr h 1342 W Main
—Jas (Jennie) contr h 1539 DeKalb
—John A lab Phil Elec Co r 1539 DeKalb
—Nicholas A (Eleanor M) wool sorter h 514 E Marshall
—Raymond J (Marie T) steel wkr r 229 Hurst B'port
Perpetua Jas (Rose) dairymn Nelson Dairies h 811 Arch
—Jos A (Esther A) driver Evans & Roberts Inc r 1235 Ridge rd Blk Horse
—Loretta Mrs atndt Norristown State Hosp h 343 E Oak
—Rose F Mrs burler Norristown Rug Mfg Co r 811 Arch
Perretti Thos A dep collr U S Collr of Internal Revenue r Philadelphia
Perricone Gasper A (Rita J) r 1527 Arch
—Octavio (Pauline) h 1527 Arch
Perrillo Eliz mach opr Norristown Rug Mfg Co r 911 W James
Perrine Alida Mrs lab h 511 W Elm
Perron Jos C (Elsie N) mach opr h 1548 Markley
Perrone Anna wid Leonard h 236 E Oak
—Brothers & Co (Michl and Wm Perrone) heating contrs 721 Arch
—Michl (Constance) (Perrone Bros & Co) h 238 E Oak
—Wm (Marie) (Perrone Bros & Co) r 236 E Oak
Perry Ada Lee Mrs boarder h 115 E Marshall
—Bertha r 1000 Swede
—Chapman (Dora) milkmn h 38 Hartranft av
—Clyde G mgr Corbits Inc r RD 1, Elverson
—Dorothy L r 716 Astor
—Emanuel R (Anna M) carder h 121 Selma
—Emanuel T F radio repairing 121 Selma r do
—Gladys fcty wkr r 1021 Willow
—Jas (Patty L) hlpr h 43 Spruce
—Jas lab r 565 E Main
—Jas (Beatrice) mgr Dial Shoe Co Inc h 1310 Astor
—Jas nursery wkr r 102 DeKalb B'port
—Jas (Helen) studt r 335 E Lafayette
—Joan M ofc sec r 1002 James
—John J (Andora H) mtce mech Adam Scheidt Brewing Co h 1002 James
—Leroy (Minnie) clk h 38 Hartranft av
—Mattie lab r 619 Arch
—Rebecca Mrs h 318 E Oak
—Richd (Lillie Mae) lab h 335 E Lafayette
—Richd (Beverly) truck driver r 335 E Lafayette
—Robt W (Louise) r 529 E Lafayette
—Salvadore, USA r 102 DeKalb B'port
—Sophia H atndt Norristown State Hosp r 335 E Lafayette
—Wayne L (Bessie) mach distr agt h 1520 Northview blvd Curren Ter
—Wesper (Hattie O) steel wkr r 420 Cherry
—Wm J (Mary A) mill wkr h 822 Sherry
Perseo Dominick J slsmn Chatlin's Dept Store r 1053 Cherry
—Furey (Ethel) (Perseo's Lunch & Bar) h 1053 Cherry
Perseo's Lunch & Bar (Furey Perseo) 154 W Main

PERSONAL FINANCE COMPANY
I G METZGER
Manager
PERSONAL LOANS
Office
9 W Main
tel NO 5-0396

Pertak Helen textile wkr r 1025 DeKalb
—John P bottler Adam Scheidt Brewing Co h 1025 DeKalb
Pester Fredrick W (Eliz S) meats h 548 George
—Margt W wid Robt C h 15 Liberty av J'ville
Petaccio Albert (Thelma) hlpr h 218 E Wash
—Antonio r 907 Haws
—Armand J (Helen T) lab h 17 E Blackberry al
—Jas F (Mary T) (Vets Beverage Co) h 15 E Blackberry pl
—John P, USMC r 826 Haws
—Jos (Rose) lab h 506 Walnut

NORRISTOWN-PENN
Trust Company
EST. 1888
Member Federal Deposit Insurance Corporation
Member Federal Reserve System

Petaccio
—Jos steel wkr r 834 Smith
—Mary S Mrs h 229 E Marshall
—Paul (Eva) barber 702 W Marshall h 826 Haws av
—Rita fcty wkr r 506 Walnut
—Saml A (Rose) steel wkr h 415 E Airy
Peterkin Frank B Rev (Mittie L) pastor Macedonia Baptist Church h 1034 Green
Peterman Harry B structural drftsmn Geo A Greeby r Philadelphia
—Wm collr Sears Roebuck & Co r Lansdale
Peters Christine r 512 Mill B'port
PETERS FREDERICK C pres-county commissioner Montgomery County 205-206 Court House 400 Swede r Ardmore, Pa
—Jos field mgr Colonial Life Ins Co r Philadelphia
—Jos J (Marge L) pipe ftr h 1201 Markley
—Lloyd W (Jean) clk h 423 Forest av J'ville
—Lloyd W (Beryl T) supt h 601 Swede
—M Emma wid Jonas B h 812 Swede
—Raymond W lab (Betzwood) r 1201 Markley
—Robt F (Laura A) supt h 16 N Jefferson av
—Robt M (Nancy) carp h 922 W Main
—Wm J (Faye E) carp contr es Potts av h do
—Wm J (Cath) tire wkr (Conshohocken) r 836 Smith
Petersohn Henry studt r 207 Hartranft av
—Matthew studt r 207 Hartranft av
—Ralph (Rose) adv agt h 207 Hartranft av
Peterson Carl W atndt Norristown State Hosp h 611 McClay Harrisburg
—McKinley (Almeta) defense wkr h 721 Cherry
—Milford (Emma) ofc slsmn h 515 Haws av
Petho John A (Sara G) dev eng h 2100 Swede rd Coleston
Petner Walter F eng Continental Baking Co r Philadelphia
Petrec Geo J asst formn r 444 Hurst B'port
—John J (Anna M) pipe mill wkr h 444 Hurst B'port
—Mary M tubing wkr r 444 Hurst B'port
Petrecca Anthony lab r 389 E Lafayette
—Carmella hosiery wkr r 522 Arch
—Carmella wid Dominick h 389 E Lafayette
—Dominic (Mary) woolen wkr h 522 Arch
—Donald (Mary) mach Luster Jordon Mfg Co r 18 Broad Mogeetown
Petrecz John A (Mary V) paper wkr h 925 Ford B'port
—John J, USA r 925 Ford B'port
—Mary C asmblr r 925 Ford B'port
Petrey Chas A atndt Norristown State Hosp r do
Petria John (Margt) h 1012 DeKalb B'port
Petriello Michl (Virginia) pourer h 1110 Swede
—Michl S carp r 1110 Swede
—Saml L heating slsmn Steph D Franklin r 1110 Swede
Petrillo Michl (Angeline R) tech h 103 Jacoby apt 1
Petrino Evelyn M Mrs h 100 Ford B'port
Petro Antoinette M Mrs r 224 E Marshall
Petrolati Anthony V (Anna M) wire mkr h 830 Ford B'port
—Eug R (Bessie) title searcher Montgomery Trust Co h 105 Rosemont av
Petrolina Mae srtr Norris Laundry Co r Church rd King Manor
Petrollini Alex lab r 322 E Airy
—Henry mech Colonial Auto Supply Co r 807 Arch
—Pietro (Antoinette) lab h 807 Arch
Petrollino Carmen roofer r 337 E Marshall
Petrone Anthony (Lena M) shop formn Myers Motor Co Inc h 621 DeKalb
—Francis J (Eleanor U) supt h 1629 Locust
—Jos P (Mary J) formn h 124 W 9th B'port
—Lee M Mrs (Vogue Beauty Shoppe) r 621 DeKalb
—Nicholas (Mary) lab h 1423 Pine
Petrucci Carl I carp r 119 5th B'port
—Frank (Eliz) caulker Phila Electric Co h 119 W 5th B'port
—Jas A, USA r 119 W 5th B'port
Petticone Albert C cement plant wkr r 376 Union av B'port
—Jos (Rose) h 376 Union av B'port
—Vincent ctr Norristown Magnesia & Asbestos Co r 210 E Chestnut

VALLEY FORGE HOTEL
RUSSELL WILSON, Manager
DINING ROOM — COCKTAIL LOUNGE — GRILL
TEL. Norristown 8-3260

ACCOUNTANT
John E. Brogan
317 SWEDE ST.
NORRISTOWN, PA.
Tel. NO 5-3588

Plenty of Electricity and Gas is Ready For Your Every Need . . . Now and in the Future
Philadelphia Electric Company
212 DeKALB STREET

Pettine Chas (Angeline A) lab h 660 Stanbridge
—Florence Mrs clk Montgomery Hosp r 120 W 4th B'port
—Jas J soda bottler r 435 E Marshall
—Jos (Adelaide D) agt Home Life Ins Co of Amer h 435 E Marshall
—Nicholas C (Susan A) driver Dill Co Inc h 435 Sterigere
—Richd J orderly Montgomery Hosp r 435 E Marshall
—Vincent P, USA r 435 Sterigere
Pettitt Gordon (Edith) h 540 DeKalb
Pfau Jos W brewer Adam Scheidt Brewing Co r Upper Darby
Pfieegor Helen G Mrs r 521 Swede
Pfleger Chas F (Evelyn M) tool mkr h ws Egypt 2 n Trooper rd J'ville
—Chas H (Alice E) mach McCarter Iron Works Inc h 1956 W Marshall
—John R (Margt A) mach McCarter Iron Works Inc r Valley Forge
Pflieger Howard B music instr Norristown State Hosp r 702 N Main Red Hill
—Raymond J music tchr 1437 Powell h do
Pfisterer John R (Grace) ctr h 1209 Markley
Pharr Janice bkpr Norristown Floor Engineers r 304 W Wood
—Kath supvr r 1859 W Marshall J'ville
—Margt T wid Jas D h 1859 W Marshall J'ville
—Wesley T (Dorothy J) mech h 128 Stanbridge
Pheil Helen weaver Am Asbestos Textile Corp r 100 4th av Broomall-Newtown
Phifer Geo A (Sarah A) vacuum cleaners 213 W Main h 922 Buttonwood
—Harry H (Anna M) formn McCarter Iron Works Inc h 551 Chain
—Jas J (Theresa L) carp h 152 W Airy
—John H (Alice L) tool mkr (Phila) h 144 W Airy
—Nancy T Mrs clk Montgomery Natl Bank r 551 Haws av
—Robt meat ctr r 1322 Pine
—Robt C (Lillian) bartndr h 132 Wayne av
—Wm (Blanche R) meat mgr American Stores Co h 1322 Pine
—Wm jr (Naney T) ship clk r 551 Haws av

PHILADELPHIA ELECTRIC CO
FRED R SWANSON div mgr
ELECTRIC SERVICE
GAS SERVICE
APPLIANCES
Office
208-212 DeKalb
Tel NO 8-2121
See left side lines

—Textile Finishers Inc, Gustave E Landt pres David W Mesauroll and Edw W Hawes v-prests Mrs E S MacGugan sec Mrs H A Billings treas clo finishers 200 Ford cor E Lafayette
PHILADELPHIA TOBACCO STORE THE (Jas McGaughey) smokers' headquarters 104 E Main tel NO 8-0443
—& Western Home Owners Assn, Merritt H Taylor pres J R McKean v-pres Wm S Frey sec-treas 2 E Main
—and Western Railroad Co, Merritt H Taylor pres Geo G Gross jr, v-pres-genl mgr Wm S Frey sec-treas 2 E Main
Philanthropic Mutual Life Ins Co, Thos A Savarese mgr 115 W Main rm 205
Philip Angelo lab Norristown Magnesia & Asbestos Co r 706 Sandy
Philipanics Michl asst supt Schuylkill Valley Grocery Co Inc r Mont Clare
Philipp Wm J driver Tose Inc r Philadelphia
Phillippy Danl H, USA r 520 DeKalb B'port
—Norman pntr r 520 DeKalb B'port
—Paul L (Florence M) driver Tose Inc h 520 DeKalb B'port
—Paul L jr, truck driver r 520 DeKalb B'port
—Shirley A, USAF r 520 DeKalb B'port
Phillips Blanche H wid John P h 1217 Linwood av
—Chas roofer Asbestos Insulating Co Inc r 3527 Wellington Phila
—Chas S (Clara J) r 65 N Whitehall rd J'ville
—Cornelius A studt r 47 W 5th B'port
—Cornelius E (Cath F) fibre wkr h 47 W 5th B'port
—Edw index clk County Recorder of Deeds Ofc r Abington
—Eliz M h 606 E Main

D. M. YOST CO.
Family Department Store Since 1862
MAIN and DeKALB STS. Tel. NOrristown 8-3800

Alan Wood COKE
The Modern Domestic Fuel
High Carbon
Low Ash
More Heat
Less Waste
ALAN WOOD STEEL COMPANY
COKE and CHEMICALS DIVISION
Main Office CONSHOHOCKEN, PA.
Plant SWEDELAND, PA.
PHONE
NOrristown 8-4800
REPRESENTATIVE DEALERS LOCATED EVERYWHERE IN EASTERN PENNA. SOUTHERN N. J. DELAWARE and MARYLAND
Alan Wood COKE

Phillips
—Fannie floor wn Montgomery Hosp r B'port
—Filomena wid Jos h 496 Ford B'port
—Francis J (Rose M) battery charger h 535 Bush B'port
—Geo M traveling slsmn h 123 Knox
—Henry (Filomena) r 496 Ford B'port
—Irwin L sales mgr Phila Textile Finishers Inc r 4301 Chestnut Phila
—Jas ship clk Am Asbestos Textile Corp r 417 W Marshall
—Jean hosp wkr h 902 DeKalb
—John J (Elsie Y) h 1928 Juniata rd J'ville
—John R, USA r 47 W 5th B'port
—John W (Kathryn) pntr 1342 Powell h do
—Jos H (Virginia M) cook Gateway Diner r 120 W 4th B'port
—Jos H (Reah C) lathe opr r 357 Manor av Blk Horse
—Kathryn I sten r 1342 Powell
—Kenneth N (Pauline T) television mn h 3 W 5th B'port
—Margt wid Thos h 518 Swede
—Marie Esther ofc clk r 102 E Penn
—Mary M mach opr r 496 Ford B'port
—Raymond E (Thelma B) tool mkr h 655 Stanbridge
—Regina atndt Norristown State Hosp r Landingville
—Rita M tel opr r 496 Ford B'port
—Robt r YMCA
—Robt E (Martha J) mach h 49 W 5th B'port
—Sylvia Jane r 1342 Powell
—Thelma r 123 Knox
—Thos J (Margt M) wtchmn r 534 Norris
—Wm G (Alta M) carp h 327 W Fornance
—Wm G jr, studt r 327 W Fornance
Phil-Mont Automatic Heating (Jos J DeMarco) 1348 DeKalb
Phipps Edw (Lois M) USA r 824 George
—Ethel Mrs (Fisher Beauty Shop) h 421 W Marshall
—Harry r 112 E 4th B'port
—Howard B (Meta E) mtcemn h 663 Chain
—Roy E mach r 933 Jackson
—Roy H (Viola D) asst firemn h 933 Jackson
—Saml (Joan) fcty wkr h 605 Church
—Walter jr (Ollie M) lwyr h 1336 W Main
Physicians Exchange, Mrs Josephine G Weber mgr last hse S Whitehall rd J'ville
Piacetelli Jas (Mary) flying instr h 1100 Astor
Piacitelli Frank J (Mary A) carp h 324 Hancock av Coleston
—Helen R clk Tose Inc r 203 E Freedley
Piantone John J ship clk r 119 W 2d B'port
—Jos J r 119 W 2d B'port
—Louis (Pasquetta) stone mason h 119 W 2d B'port
—Louis J jr (Pauline M) stone mason h 403 Swede apt 4
Piatkowski Anna wid Jos h 217 E 4th B'port
—Chas E tubing wkr r 211 E 4th B'port
Piazza Anna wid Chas h 626 E Sandy
—Anthony F (Anna T) baker h 1202 Harding blvd
—Anthony F (Nancy) shaver American Screw Co r 352 E Airy
—Augustus prod clk Food Fair Inc
—Carl (Lena) lab h 1701 New Hope
—Casper prsr r 551 E Main
—Cath r 331 Moore
—Charlotte M hairdrsr r 202 E Oak
—Eleanor exam Willman & Swartz Inc r 202 E Oak
—Eliz T r 331 Moore
—Eva clk r 352 E Airy
—Frances wid Vincent h 314 Jefferson
—Frank H (Wilhelmina) mech h 623 Sandy
—G Jas serv mn McCoy's Music & Elec Co r 1701 New Hope
—Gasper J drftsmn The Hilyard Co r 216 Diamond av Blk Horse
—Gus (Mary) lab h 701 E Oak
—Jack C (Lillian J) mach h 918 Stanbridge
—Jas J conveyor Norristown Magnesia & Asbestos Co r 551 E Main
—Jos (Mary) lab h 331 Moore
—Jos (Angeline) wool wkr h 223 E Marshall
—Jos A stock boy r 223 E Marshall

ANNE TAWNEY
Women's Coats Suits Dresses Accessories
622 DeKALB ST.
Tel. NOrristown 8-4676

JOHN J. CORSON
REAL ESTATE — INSURANCE
33 W. MAIN STREET Tel. NOrristown 5-8585

Piazza
—Jos J prntr r 626 Sandy
—Laurence (Rose) lab American Screw Co h 352 E Airy
—Lena M woolen wkr r 626 Sandy
—Leonard P (Eliz J) mach opr American Screw Co h Swedeland
—Louis (Rose) driver-slsmn h 1220 Astor
—Mary r 408 Moore
—Mary wldr r 617 E Oak
—Mary T fcty wkr r 223 E Marshall
—Pasquale (Yolanda M) lab h 408 E Main
—Pasquale J (Geraldine M) brk wkr h 1238 Pine
—Phillip (Rose) rubber wkr h 366 E Marshall
—Rose V pkr American Screw Co r 555 E Oak
—Russell N r YMCA
—Russell W (Blanche M) chf acct Montgomery County Institution District
—Sam (Rose V) handymn h 555 E Oak
—Wm (Josephine) h 202 E Oak
Piazzo Anthony (Mary) woolen wkr h 617 E Oak
Picard Alfonso (Picard & Scotti) r Bridgeport
—Anthony J (Anna F) countermn Food Fair Inc r 548 Cherry
—Carmen M whsemn Schuylkill Valley Grocery Co Inc r Conshohocken
—Chas A (Mary M) plmb h 208 Forest av
—Jas (Sarah) lockermn r 317 E Marshall
—Jos (Sue) lab h 322 E Marshall
—Jos V (Lucy) bottler Adam Scheidt Brewing Co h 814 Arch
—Josephine Mrs mach opr Norristown Rug Mfg Co h 537½ E Main
—Michl (Margt) h 318 E Marshall
—Michl lab r 322 E Marshall
—Philomena maid Riverview Osteopathic Hosp r Bridgeport
—& Scotti (Alfonso Picard, Wm Scotti) gas sta Ridge rd cor Fairfield rd Blk Horse
—Sullivan checker Schuylkill Valley Grocery Co Inc r Conshohocken
—Theresa studt nurse r 537½ E Main
Picardi Ada M exam r 354 E Marshall
—Ralph (Frances) wldr r 354 E Marshall
—Salvatore (Caroline) lab h 354 E Marshall
Picariello Alphonzo (Angeline) mech r 1230 W Lafayette
—Angelo (Anna) gro 222 Holstein B'port h do
—Francis A (Sue L) crane opr r 46 E 4th B'port
—John (Eleanor) eng Norristown Hauling Co r 46 E 4th B'port
—Marie wid Pasquale h 46 E 4th B'port
—Mary T clk Peter Paul r 222 Holstein B'port
Picario Jos (Nancy) lab h 221 Diamond av Blk Horse
—Pasquale (Jessie) formn Adolph J Florig h Bridgeport
Piccirilli Anthony L (Alice) lab h 463 Fairfield rd Blk Horse
—John slsmn Norristown Ford Co r 1 Diamond RD 4
—Wm (Florence) yardmn W H Kneas Lumber Co Inc h 408 Manor av Blk Horse
Piccirillo Albert F musn r 1 Diamond av Blk Horse
—John (Florence E) slsmn r 1 Diamond av Blk Horse
—Jos A (Josephine R) carp r 1 Diamond av Blk Horse
—Lorenzo (Mary) lab h 1 Diamond av Blk Horse
Piccoli Jas lab Norristown Magnesia & Asbestos Co r 505 Cherry
Picharuce Marie fcty wkr r 568 E Main
—May A wid Frank r 568 E Main
—Stanley C (Rose M) wldr McCarter Iron Works Inc h 332 E Airy
Pichon Fred (Elva) plant supt Burdett Oxyden Co h 416 Bush B'port
—John r 416 Bush B'port
—Norma J tubing wkr r 416 Bush B'port
Pickell Bertha sorter Norris Laundry Co r 919 W Wash
—Bertram lab r 929 W Wash
—Donald lab r 929 W Wash
—Doris fcty wkr r 929 W Wash
—Elwood (Margt) r 929 W Wash
—Elwood J (Mary C) tire bldr r 527 Cherry
—Francis L (Edith M) tire pntr h 1628 Pine
—Harvey L (Lenora) pipe ftr h 929 W Wash
—Harvey W (Muriel E) firemn r 512 Noble
—Herbert F (Christine) plmb h 618 Astor

118 E. MAIN ST.
GOLDENBURGS
Complete Line of HOME FURNISHINGS
TEL. NOrristown 5-7973

Established 1886 I. F. MARCH'S SONS Phone NO 8-0425
LUMBER BUILDING MATERIALS COAL
BOXES AND CRATES NAILED OR IN THE SHOOK
FOURTH AND MILL STREETS BRIDGEPORT, PA.

Pickell
—Howard A sr (Bertha) lab h 919 W Wash
—Howard A jr, spinner r 919 W Wash
—Marie A Mrs r 133 Ann
—Morris I jan Norristown Lodge No 213 Loyal Order of Moose h 512 Noble
—Raymond A (Hannah E) linemn's hlpr Phila Elec Co h 742 Kohn
—Raymond A jr (Betty M) pres Fraternal Order of Orioles r 744 Kohn
—Walter C (Florence) clk Eskin Hardware Co h 1140 Markley
Pickering Ida L wid Saml H h 547 Barbadoes
Pickles Chas driver Norristown Times Herald r Fairview Village
Pickowick Anna H sewing mach opr Freece-Larson Inc r 204 Coates B'port
—Chas J serv mech Tose Inc r Swedesburg
—Julia A wid Jos twister h 204 Coates B'port
—Sophie A sewing mach opr Freece-Larson Inc r 204 Coates B'port
—Thos J (Caroline K) spinner h 200 Coates B'port
—Walter E r 204 Coates B'port
Picone Angeline sten r 1302 Powell
—Anna r 523 Sandy
—Anna wid Benj h 535 Sandy
—Casper insp r 535 Sandy
—Harry J (Ethel R) gro 550 DeKalb h 529 Green
—Jos (Rose M) gro 700 Astor h do
—Menzi (Philomina) barber h 1302 Powell
—Michl (Frances) foundry wkr h 523 Sandy
—Michl (Rose) jan h 773 Kohn
—Philomena opr Norristown Dress Co r 1302 Powell
—Salvatore J barber 4 E Airy r 1302 Powell
—Sara R ofc wkr r 523 Sandy
Pieczonka Jos studt r 332 Hurst B'port
—Martin M mill wkr h 332 Hurst B'port
Piekarski John F (Josephine A) garagemn Norristown Ford Co r 152 E Front B'port
Piepher Herman C bar tndr r 809 W Oak
Pierantozzi Alf C (Josephine A) threader American Screw Co r 543 Cherry
—Mary hosiery wkr r 543 Cherry
—Nazzareno (Julia) lab Norristown Magnesia & Asbestos Co h 543 Cherry
—Pedro pntr r 543 Cherry
Pierce Albert S supt Highway Materials Inc r Ambler
—Curtis (Angeline T) battery car opr h 1207 Willow
—Earl (Dorothy E) mach opr h 20 W Airy
—Earl plshr r 623 Chain
—Eleasure mill wkr r 123 Ann
—Jos B (Lillian M) mach opr r 222 Pearl
—Lucy Mrs r 123 Ann
—Stella wid Saml H h 803 Stanbridge
Piermarini Greta C emp L Frank Markel & Sons r 403 Walnut
Piermatteo Jos (Philomena) h 22 W 5th B'port
—Jos J tire wkr r 1082 DeKalb B'port
—Michl platform mn Tose Inc r 22 W 5th B'port
—Nicholas (M Sue) shovel opr r 22 W 5th B'port
—S Jos (Mae C) (DeKalb Auto Service) h 1082 DeKalb B'port
Pierson Caroline M, WAVES r 58 N Montgomery av J'ville
—Dorothy sten Penna Mfrs Assn Casualty Ins Co r 27 S Schuylkill av J'ville
—Emily E wid Wm H r 27 S Schuylkill av J'ville
—Geo W (Elsie) slsmn Stroehmann Bros Co h 27 S Schuylkill av J'ville
—Harry T mach r 27 S Schuylkill av J'ville
—John J h 28 W Main apt 8
—Lenord (Violet V) lab r 625 Astor
—Raymond H (Caroline M) carp h 58 N Montgomery av J'ville
—Raymond H jr, studt r 58 N Montgomery av J'ville
—Sarah C Mrs h 214 W Spruce
—Walter D (A Marie) mach opr r 668 Kohn
—Walter E asst plstr Norristown State Hosp r 214 W Spruce
—Wm A (Anna M) asst mtce supvr h 504 W Lafayette
Pietlock Chester J (Nancy) mech h 1110 W Airy

METL FORM CO.
FLINTKOTE PROTECTION
General Sheet Metal Work
Warm Air Heat
Roofing
Winter Air Conditioning
Oil Burners
Power Ventilation
Dust Collection
Siding
Furnaces
217 PEARL STREET REAR
TEL. NOrristown 5-7966

BUD'S GARAGE
CHAS. A. RAUCH
Proprietor
Sales
WILLYS
Service
JEEPS-
STATION
WAGONS
TRUCKS
PASSENGER
CARS
•
620
W. AIRY ST.
TEL.
NOrristown
8-1276

LLOYD F. KERSHNER INC.
General Building Construction
• Estimating
• Jobbing
Commercial
Blue Printing
Montgomery
Trust
Arcade
Tel.
NOrristown
8-5900

DANIEL A. SKELLY
Realtor—Insurator
Phone NOrristown 8-2445 530 DeKALB ST.

Pifer Helen S cafeteria wkr Thos J Stewart Jr High Sch r 1023 W Main
—Wallace G (Helen S) bottler Adam Scheidt Brewing Co h 1023 W Main
Pigage Clarence C mgr Associated Hosp Service r Delaware County
Pigeon Adeline L Mrs clk Chicco Bev Co r 308 Arch
—Anna M Mrs h 1409 Plymouth blvd Curren ter
—Arth L (Hannah D) mach h 925 W Wash
—John A slsmn r 1409 Plymouth blvd Curren ter
—Richd L (Adeline L) sub carrier h 308 Arch apt 1
Pignoli Albert h 338 Prospect av B'port
—Alf A (Laura C) brkmn (Swedeland) h 408 W Main
—Christina wid Rocco r 338 Prospect av B'port
—Ernest (Anna V) mech h 221 E 4th B'port
—Laura C Mrs (Laura's Beauty Parlor) r 408 W Main
Pilatti Agnes opr B'port Pants Co r 216 Minor
Pilcicki Michl H (Marie J) truck driver h 714 W Marshall
Pilecki Alex baker Stroehmann Bros Co r Center sq
Pillock Rose wid Stanley wool wkr r 302 Prospect av B'port
Pilolli Steph F driver Anthony Mirabile
Pilottio Bilarde (Concetta) lab h 804 Smith
—Carmella weaver r 804 Smith
Pincavitch Polly fcty wkr Am Asbestos Textile Corp r 679 Fulton Conshohocken
Pinchock Eliz clk r 45 W 6th B'port
—Geo (Margt A) lab h 45 W 6th B'port
—Helen M typ (Phila) r 45 W 6th B'port
—Margt A instructress Singer Sewing Mach Co r 45 W 6th B'port
Pinchuck Paul (Anna) lab Norristown Magnesia & Asbestos Co h 206 E Main
Pinelli Margt S Mrs insp h 131 W Main apt 6
Pinich Adam F (Edna E) sedline opr h 314 Jefferson Blk Horse
Pinkavitch Edw, USA r 2 Fraley B'port
—Jos (Cath) wldr h 2 Fraley B'port
Pinkerton L Clyde (Elva) acct The Hilyard Co r Phoenixville
Pinkowski Edw (South Side Press) r 429 Grove B'port
Pinkus Alf atndt Norristown State Hosp
Pioneer Market (Russell J Montalbano, Harry J Montalbano) gro 358-360 W Main
Piper Margt T drsmkr h 603 W Main
Pirches Mary M slswn Chatlin's Dept Store r 28 E Chestnut
—Pauline C waitress r 28 E Chestnut
Pirelli Oswald (Congetta S) r 413 Walnut
—Victor (Anna) driver h 359 E Penn
Pires Albert M (Dolores M) brklyr hlpr r 135 Charles King Manor
—Anthony M (Palmira M) steel wkr h 135 Charles King Manor
—Madeline M twister r 135 Charles King Manor
—Manuel (Theresa) steel wkr h 320 Prospect av B'port
—Marie E r 320 Prospect av B'port
—Salvatore M, USA r 135 Charles King Manor
Pirozzo Donald B (Mary M) lab American Screw Co r 222 Forest av
—Jos (Rose) driver r 210 Forest av
Pirrall Peter J (Esther A) USA h 1900 3d Coleston
Pisano Harry (Mary) barber 1103 Powell h do
—John H barber 201 Swede r 1103 Powell
—John J studt r 626 E Marshall
—Leonard G bellmn Valley Forge Hotel r 626 E Marshall
—Marie A tube asmblr r 626 E Marshall
—Mary clk r 1103 Powell
—Paul (Anna) barber Ralph H Bealer h 626 E Marshall
Pisarek Chester gears wkr r 322 Coates B'port
—Josephine wid Peter woolen mill wkr h 322 Coates B'port
Pisarski Alf J (Christine) pntr h 223 Diamond av Blk Horse
—Josephine A Mrs h 604 W Airy
—Leon J slsmn Continental Baking Co r 604 W Airy
Pistelli Dominick P (Dorothy W) appr Norristown Mem Works r 747 Chain
Pitts Bessie T Mrs advisor h 532 Cherry
—Emily r 574 E Main
—Ida (Ida-Pearl Beauty Salon) r 574 E Main

SULLIVAN ASKO
Roofing and Sheet Metal Contractor
NOrristown 8-2290 819 E. MAIN STREET

Pitts
—Jas r 331 Cherry
—Jean D r 574 E Main
—Louis r 574 E Main
—Michl A (Frances) (Pizza's Cafe) h 568 E Main
—Wm R (Sue) bar tndr Pizza's Cafe h 574 E Main
Pivozzolo John h 925 W Main
Piziak Jos steel wkr h 363 Prospect av B'port
—Mildred emp L Frank Markel & Sons r 1438 Pine
—Stanley (Mildred) prsr h 1438 Pine
—Thos M steel wkr r 363 Prospect av B'port
—Walter F (Geraldine) lab h 354 Manor av Blk Horse
Pizza Albert wool wkr r 46 W 6th B'port
—Chas A (Jenny) driver Tose Inc r 1106 Green
—Dominick (Louisa) yarn wkr h 546 Green
—Gaetano h 337 Grove B'port
—John (Millie) quarrymn h 46 W 6th B'port
—Jos A h 113 W 5th B'port
—Sam J (Palma R) auto mech h 46 W 6th B'port
Pizza's Cafe (Michl A Pitts) 574 E Main
Pizzano Anthony investigator r 803 George
—Nellie wid Jos h 803 George
Pizzeria Restaurant (Jos and Danl Arditi) 245 E Main
Pizzica Albert J (Helen A) (Park Holly Shop) h 1339 W Oak
—Eva bkpr r 508 Walnut
—Frank (Josephine) (Park Holly Shop) r 353 Wash av Phoenixville
—Helen clk Park Holly Shop r 1339 W Oak
—Louis (Louisa) lab h 508 Walnut
Pizzico Alphonso baker Stroehmann Bros Co r 326 James
—Enrico (Mary) header Reading Screw Co h 645 E Marshall
—Gaetano S (Mary C) meat ctr Molly's Meat Market h 54 Center av
—Jos A lab r 326 James
—Thos R slsmn Martin's Candy Co r 645 E Marshall
Pizzo Eug T knitter Versatile Hosiery Mill r 2209 W Somerset Phila
Place Arlene R clk r 216 Chain
—Eliz h 622 Stanbridge
—M furn mover r 231 W Main
—Marjorie E r 216 Chain
—Micheal hlpr Elmer F Espenship r Milner Hotel
—Walter E (Ester) brkmn h 216 Chain
—Walter E jr r 216 Chain
—Wm A (Thelma M) driver h es S Penna av 6 s Jackson J'ville
Plaine Albert H (Leona F) mgr Radio Taxi h 519 Astor
—Demaris Mrs h 320 W Main
—John R loc eng h 131 Rosemont av
—John R jr, auto mech Cassel & Undercoffler r RD 2 Collegeville
—Lester (Blanche) USA r 659 Stanbridge
Plandex Corp, Lawrence J Fuller mgr 50 Buttonwood
Plank G Edw (Margt E) serv mgr h 527 Astor
—Horace C (Viola) drftsmn h 3 Hudson
—Margie ofc clk r 527 Astor
Platt Addison A (Bessie B) serv mn h 511 Hamilton
—Harold G, USMC r 108 Lincoln
—Harold Y (Miriam E) bldg supt Norristown-Penn Trust Bldg h 108 Lincoln ter J'ville
—Jane M studt r 108 Lincoln ter J'ville
—Mary C Mrs clk Phila Elec Co h 568 Stanbridge
Plisiewicz Alphonse J (Pauline M) baker r 127 W 5th B'port
Ployd Matthew G (Marian R) clk r 535 Hamilton
Pluciennik Helen sec and switchboard opr Plymouth Country Club r 119 Marble Conshohocken
Pluck Geo hlpr r 507 Cherry
Plumbers, Gas & Steam Fitters Union Local No 428 meets 1st and 3d Thursdays 46 E Main
Plumbing Inspector (See Norristown—Borough of)
Plumley Erme Louise bkpr Montgomery Trust Co r Spring City
Plush Francis S (Betty) platform mn Tose Inc h 149 Rosemont av
—Frank M (Margt M) teller Montgomery Trust Co h 1449 Markley
—Gerald M (Dorothea M) dispatcher Phila Elec Co r 243 W Fornance
—Theo J driver Werkiser Ice Co

NORRISTOWN'S LARGEST DEPARTMENT STORE
BLOCK'S
Jenkintown 11-25 W. Main St., Norristown Pottstown
FOR ALL DEPARTMENTS
TEL. NOrristown 5-3700

RAY T. BRADY MOTOR CO.
Studebaker Packard
SALES and SERVICE
Markley and Oak Sts.
TEL. NOrristown 5-0186

NELSON DAIRIES, Inc.
MILK CREAM — N — DAIRY PRODUCTS EGGS
1920 W. MARSHALL ST. Tel. NO 8-0406 NORRISTOWN

Plush
—Wm gas sta Shaw Heavner
—Wm H bottler Adam Scheidt Brewing Co r 149 Rosemont av
—Wm J driver Werkiser Ice Co
Plymouth Country Club, Frank I Greene pres Chas H Brunner v-pres Helen Pluciennik sec Sandy Hill rd Curren ter
—Farmers Mkt (Edgar E Orensten) pub mkt 1201 Ridge rd Blk Horse
—Township School District, Lewis G McQuirns pres Russell M Adair v-pres Warren C Isenberg sec Allan W Jones treas John T Fessler member es School la RD 4 Blk Horse
Podall Harry C (Mary R) ins insp h 827 Noble
—Harry C (Katharine K) phys 15 Jacoby h do
Podbielski Watson L (Gertrude E) wldr h 329 Cherry
Poehlmann Franklin A (Edna M) eng h 207 W Roberts
Pogliaro Anthony laby tech Riverview Osteopathic Hosp r 149 W 8th Conshohocken
Pogue Florence S waitress Valley Forge Hotel r RD 2
—Harrion driver-slsmn h 501 Astor
Pohl Marie asst floorwn Freece-Larsen Inc r 1020 E Main
Polack Michl gears wkr h 528 Bush B'port
Polayskowski Jacob H shaver American Screw Co r Conshohocken
Poley H Edwin (Mildred O) eng Court House h 317 S Trooper rd J'ville
—Hiram W bus opr Schuylkill Valley Lines Inc r 317 S Trooper rd J'ville
—Howard (Eliz V) plastic wkr r 641 Corson
—Jos W serv mech Tose Inc r RD 2 Collegeville
—Marion bkpr Montgomery Hosp r Trappe
Polichetti Jos (Josephine) lab h 509 Moore
—Jos J, USA r 509 Moore
—Terry clk Food Fair Inc r 509 Moore
Police Department (See Norristown—Borough of)
Polis S Robt tchr Eisenhower Sr High Sch r 4818 N 13th Phila
Politz Harry pharm Maxwell Drug Store r Camden, NJ

POLK R L & CO INC
PUBLISHERS OF THE NORRISTOWN CITY DIRECTORY
MORE THAN 800 OTHER CITY
COUNTY
STATE
NATIONAL DIRECTORIES
ADDRESSING SERVICE
MAILING SERVICE
TRADE LISTS SPECIALLY COMPILED
District Office
179 Lincoln, Boston 11, Mass
tel HAncock 6-6309

—Sarah A Mrs sten Wallace M Keely r 17 W Oak
Polkowski Adam truck driver Norristown Magnesia & Asbestos Co r 180 Moorehead av, W Conshohocken
Pollack Justin hosp atndt r 626 Noble
Pollarine Dominick T (Lillie L) spinner h 653 Corson
—Frank C (Anna A) night formn h 1222 W Lafayette
—Jos F (Lillian) steel wkr r 653 Corson
Pollick Walter W (Rebecca D) bge clk h 561 Buttonwood
Pollinger Alex J box mkr I F March's Sons r 608 Mill B'port
—Annie E exam h 608 Mill B'port
—Jos (Pauline) lab h 661 Moore
—Margt G r 608 Mill B'port
Pollock Fern Mrs tchr Norristown Bus College r N Wales
—Ida M r 100 Jacoby
Polly Andrew L (Cath) magnesia wkr r 420 Coates B'port
Polo Sarah M r 747 George
—Walter serv mn McCoy's Music & Elec Co h 747 George
Polocovic Irene nurses aide Sacred Heart Hosp r 1400 DeKalb
Polumbo John F (Norma E) hosiery mill wkr h 63 E 4th B'port
Pomilio Steph (Charlotte) lab h rear 455 Moore
Pomponi Cameil (Pauline) spinner h 5 W 4th B'port
—Rudolph (Cath) wldr h 1106 W James

FEDER'S INC.
Exclusive Agents For
IZODS
JUDY & JILLS
ETTA GAYNES
LO BALBO
and Many Others of the Top Fashions of America
77 E. MAIN
TEL. NOrristown 8-3405

YOU SAVE 10% OF YOUR INSURANCE PREMIUMS WITH THE
UNION MUTUAL INSURANCE CO.
509 Swede St. Tel. NOrristown 8-2633 Norristown

Pomponio Paul (Antoinette) wtchmn h 338 Jefferson Blk Horse
—Thos J (Betty Jane) lab h 664 Chain
Pomroy Geo B (Margt L) sewer wkr h 126 W 2d B'port
Pontino Cath M r 206 DeKalb B'port
—Frances Mrs tube tester r 355 E Marshall
—John (Carmella) huckster h 206 DeKalb B'port
—Saml S huckster r 206 DeKalb B'port
Poorman Maines W (Dorothy E) boiler mkr h 1410 Sterigere J'ville
Pope Alice Mrs hosp wkr r 2 Schuylkill al
Popielarski Frank S (Mary L) formn h 434 Bush B'port
—Jos (Mary) gro 440 Bush B'port h do
—Jos T (Mary E) phys 509 DeKalb B'port h do
—Rosie M r 440 Bush B'port
—Steph J (Anna M) mach h 113 W 4th B'port
—Victor A (Mildred G) slsmn Norristown Ford Co h 432 Bush B'port
Poplawski Anthony (Sophie) millhand h ws Potts av 7 n W Main st J'ville
Popowicz John (Christine) mill wkr h 326 Coates B'port
—John F mill wkr r 326 Coates B'port
Porcuznik Clara checker Food Fair Inc r Conshohocken
Poretti Ed (Mary) brklyr r 619 E Oak
Porrecca Angelo M (Josephine M) sch mtcemn h 405 E Rambo B'port
—Dominick carp r 405 E Rambo B'port
Porretti Mary A hosiery wkr r 424 Arch
—Ralph (Lena) wool wkr h 424 Arch
Porter Bertha R wid Henry T h 602 W 4th B'port
—Mary E atndt Norristown State Hosp r 715 Arch
—Mary N h 708 Kohn
—Robt J (Rea C) formn h 209 Buttonwood
—Welton lab Earl R Kutz r Philadelphia
Pascale Salvatore r 419 W Fornance
Posen Ann G beauty opr Mary's Beauty Salon r RD 3
—Mary (Mary's Beauty Salon) r RD 3 Wash Sq Gardens
Posobiec John M (Victoria M) mech h 1418 Powell
—Victoria M grad nurse Norristown State Hosp r 1418 Powell
Post Office 22 E Airy
Potter Albert weaver Am Asbestos Textile Corp r 603 E Walnut, N Wales
—Betty laundry wkr Montgomery Hosp r Conshohocken
—Chas M (Margt D) tchr (Phila) h 716 George
—Earl W (Ethel M) meat ctr h 705 Chain
—Elnora Mrs r 328 W Marshall
—Ethel M matron B E Block & Bros Inc r 705 Chain
—Jas D (Louise R) drftsmn (Phila) h 227 Nassau pl
—Jas W (Lelia E) asst to exec dir Montgomery County Institution District h 609 Noble
—Leo (Joseph Mae) constn wkr h 128 E Main
—Louise R Mrs ofc supvr Prudential Ins Co r 227 Nassau pl
—Saml (Gertrude) ins agt Evans, Conger & Beyer Inc h 228 W Roberts
Potts Chester laundry wkr Montgomery Hosp r 23 E Chestnut
—Ella H r 108 W Roberts
—Geo W linemn hlpr Phila Elec Co r Conshohocken
—Helen R h 108 W Roberts
—Marguerite C Mrs sten Evans, Conger & Beyer Inc r Haverford
—Paul T member Norristown Bd of Health h 742 Stanbridge
—Ralph E (Grace M) purch agt h 554 Kohn
POTTS ROBERT T
LAWYER
46 East Airy tels NO 8-4096 and NO 8-4097
Conshohocken Office 121 Fayette tel CO 6-0974
h 256 W Ridge Pike
Conshohocken, Pa tel CO 6-1192
—Thos A (Florence E) mach American Screw Co h 554 Kohn
Poulin Angeline B Mrs r 624 E Marshall
Poulton Albert F plmb Norristown State Hosp r 1048 S 56th Phila
Povey John (Eliz) mldr h 1223 Oakwood av
—Sidney E (Ella M) insp h 308 W Wood
Povy Jas (Barbara B) wtchmn h 24 S Schuylkill av J'ville
Powel Anna M wid Geo gro 501 Cherry h 914 W Marshall
—Gerald J (Ann B) slsmn h 200 Stanbridge

FEDERAL SAVINGS AND LOAN INSURANCE CORPORATION — SAFETY OF YOUR SAVINGS — INSURED UP TO $10,000
SAFETY OF YOUR SAVINGS FULLY INSURED
NORRISTOWN Federal SAVINGS & LOAN ASSOCIATION
For Safety and Liberal Earnings
SAVE HERE
60 E. PENN
TEL. NOrristown 5-4336

SCHAFER'S DRY CLEANERS
SINCE 1910
Dry Cleaners Launderers
Certified Cold Fur Storage
Rug and Upholstered Furniture Cleaning
Rainproofing Mothproofing
324-326 WEST MARSHALL STREET
Tel. NOrristown 8-5280

Arthur H. Bailey J. Paul Bailey
Bailey Funeral Chapel
Office Phone NO 8-0414 — Residence Phone NO 5-7959
815-17 W. MARSHALL STREET, NORRISTOWN, PENNA.

Powell Chas (Eliz) emp Norristown Box Co h 235 W 10th av Conshohocken
—Geo (Margt) driver-slsmn Nelson Dairies Inc h 108 Liberty av J'ville
—Geo L dist supvr Phila Elec Co r Phoenixville
—Jas W mach r 154 W Main
—John D atndt Norristown State Hosp r RD 3 Millcreek
—John J (Ellanor L) loco eng h 656 George
—Jos I (Anna) tube wkr h 22 E Fornance
—Lois Jane tel opr r 739 Haws av
—Sarah J Mrs waitress h 300 DeKalb apt 5 B'port
—Thos W (Annie J) tire wkr h 445 Bush B'port
—Walter E (Doris A) genl hlpr True Form Corset Co h 739 Haws av
Power Wm elev opr Court House r 123 Coulter av Ardmore
Powers Francis T (Matilda) lab h 556 Haws
—Kenneth (Kay) millwkr h rear 521 E Main
—Martin J atndt Norristown State Hosp r 1201 Stanbridge
—R Marie wid John J exam r 337 W 5th B'port
—Wm J r 17 N Highland av J'ville
Powick Carolyn M (Walton Shop) r 1076 Hallowell av RD 4
Pratt Blanche C Mrs restr (Roxborough) h 1642 Locust
—Hormidas baker Stroehmann Bros Co r North Wales
—Maybelle F Mrs seamstress h 1054 Willow
Preece Hiram head waiter Norristown State Hosp r 1201 Stanbridge
Preist Thos cement contr r 205 W Main
Preles Geo (Clara) (Mehner's Inn) h W Main 1 e Trooper st J'ville
Prentice Bertha L r 168 N Whitehall rd J'ville
Prentzel Harold T administrator Montgomery Hosp r 103 Winding way Baederwood Jenkintown
Presock Frank (Mary A) USA r 107 W Front B'port
Pressler E Tyson. USAF r 524 Chain
—Janef A clk r 524 Chain
—Kathryn H wid Elgin H h 524 Chain
—Patricia F ofc sec Schuylkill Valley Lines Inc r 1101 W Main
Presta Casper (Pauline) ship clk Norristown Rug Mfg Co r 4 Belvoir rd Blk Horse
Prestia Alfonso (Lucy M) rubber wkr h 27 W 7th B'port
—Anthony G (Veronica S) fcty wkr h 920 W Wash
—John lab Penna State Highway Dept r RD 4
—Pauline r 220 Summit
—Salvatore mech Montgomery Bros Auto Radiator Co r 220 Summit
—Theo (Geraldine) gas prod h 1019 DeKalb
Preston Jas guard Montgomery County Prison r Willow Grove
—Kath h 611 Swede apt 401
—Rita M Mrs weigher-up r 120 Chain
Prete Agostino jr, can dryer r 624 E Main
—Carmello wid Agostino h 624 E Main
—Carmen (Agnes) lab Norristown Magnesia & Asbestos Co h 1738 Powell
—Elvera tube mkr r 624 E Main
—John H (Frances M) mech DeKalb Filling Station h 400 S Trooper rd J'ville
—Salvatore gear prsr r 624 E Main
Pretzello Andrew D (Jennie H) mldr hlpr h 616 Ford B'port
—Jos steel wkr h 222 Prospect av B'port
—Sal A (Eliz A) gears wkr r 222 Prospect av B'port
Prevatte Chas C (Mary M) USA h 7 Stanbridge
Preyetta Frances Mrs fcty wkr h 621 Sandy
—Sue fcty wkr r 621 Sandy
Price Albert M (Blanche) tool mkr h 518 Noble
—Chas E (Marie) phys h 200 Nassau pl
—Chas K (Gertrude R) asst chf eng Adam Scheidt Brewing Co r Circle dr RD 1
—Chas M lab Penna Dept of Hwys r Lansdale
—Clarence R (Nellie B) mach h 842 Haws av
—Clyde H (Evelyn L) dept hd h 1502 Harding blvd
—Ethel Mrs janitress B E Block & Bros Inc r 1524 Willow
—Florence G wid Frank lab h 727 Noble
—Ivan C tour condr Schuylkill Valley Lines Inc r 210 Hamilton
—Jesse E sta eng h 541 Cherry apt 4
—John B (Mary S) phys 824 DeKalb h do

INSURANCE REAL ESTATE MORTGAGES
LYMAN A. KRATZ
Tel. NOrristown 8-0663
7 E. Airy St.

Price
—Rebecca W tchr Eisenhower Sr High sch r 225 Jacoby
—Saml E r 541 Cherry apt 1
—Sue M E emp Norristown Dress Co r 533 Green
—Susie prsr Norristown Dress Co
—W Harold (Sue M E) driver h 533 Green
—Wm H driver Adam Scheidt Brewing Co r 205 Noble
Prickett H Howard (Jennie M) agt h 132 W Penn
—Jean sec r 132 W Penn
Priest Chas W (Eva) lab r 633 Sandy
—Eva opr True Form Corset Co r 633 Sandy
—J sub sta opr Phila Elec Co r Phoenixville
Primavera Alex agt Met Life Ins Co r Conshohocken
—Jos L mach Luster Jordan Mfg Co r 120 Maple Conshohocken
Prince Clarence J (Suelee) mach opr h 505 E Basin
—Suelee kitchen hlpr Montgomery Hosp r 505 E Basin
—Theresa wid Demetria h 331 Green
—Viola M wid Leroy r 719 W Oak
Principe Frank A (Alberta) ship repr h 215 Barbadoes
—Lucrezia M sec-clk Norristown-Penn Trust Co r 215 Barbadoes
Printz Albert L (Ada P) blksmith h 40 E Chestnut
—Amena wid J Watson h 23 E Elm
—Carl S (Eliz) h 47 N Prospect av J'ville
—Chas A (Maggie) wtchmn h 19 E Blackberry al
—Earl W meats 503 DeKalb r 47 N Prospect av J'ville
—Harry V (Ethel T) tchr h 64 N Prospect av J'ville
—Leroy (Margaretta A) lab Norrisown Magnesia & Asbestos Co h 719 W Oak
—Margaretta A Mrs clk B E Block & Bros Inc r 719 W Oak
—Mary E wid Abr W r 40 E Chestnut
—Merrill A (Eliz J) clk h 720 Noble
—Wesley A (Gladys J) supvr h 1533 Willow
Prinzing Dorothy L grad nurse Norristown State Hosp r 126 S 3d Lebanon
Prinzivalli Albert ash remover 336 Moore h do
—Anthony mtce mn r 336 Moore
—Antoinette Mrs r 1427 Astor
—Chas (Mary P) barber John Santangelo h 734 Chain
—Harry ash collr r 336 Moore
—Harry B (Theresa J) woolen wkr h 118 W 8th B'port
—Jas ash collr r 336 Moore
—Jos mach opr r 317 E Airy
—Kath M mach opr r 317 E Airy
—Lillian R mach opr r 317 E Airy
—Luciano h 317 E Airy
Prior Beer (Adam Scheidt Brewing Co) 151 W Marshall
Pritchett Chas C (Dorothy) boro police 43 E Airy h 316 DeKalb
Pritzert Sidney sec Community Magazines Inc r Philadelphia
Prizer Loretta wid Ross h 318 W Fornance
Proboula Jos (Mary) textile wkr h 712 Chain
Profera Louis (Gevena D) asbestos wkr h 201 E 9th B'port
Professori Carmella Mrs emp L Frank Markel & Sons r 213 Coleman av Blk Horse
—John I (Carmella) emp L Frank Markel & Sons h 213 Coleman av Blk Horse
Profrock Ronald F (Marion E) insp h 830 W Marshall
Proietto Anna Mrs h 19 E Chestnut
—Anthony (Mary) lab h 930 W Marshall
—Dominick mill wkr h 312 Grove B'port
—Geo slsmn Martino Candy Co r Conshohocken
—John (Lena) driver r 209 Barbadoes
—Mary wid Jos h 310 Grove B'port
—Raymond T, USA r 930 W Marshall
—Wm D r 312 Grove B'port
Proitto Jos (Theresa) truck driver r 337 Grove B'port
Propchuk Betty Mrs nurse r 2145 W Main J'ville
Propes Cleora Mrs laby asst Dill Co Inc h 1025 Cherry
—Kath h 938 Buttonwood
—Malitta C mender h 1108 Swede

BOYER MOTORS INC.
Kaiser-Frazer Henry J
Sales and SERVICE
624 W. AIRY ST. Norristown Pa.
TEL. NOrristown 8-7500

THE SCHALL COAL CO.
FAMOUS READING ANTHRACITE
Office and Yard GEORGE and STERIGERE STS.
Tel. NOrristown 5-0725

CLAYTON L.
BROWN
REAL ESTATE
APPRAISALS
41 E. MAIN ST. Tel. NO 8-3400

Propsner Walter O formn Stroehmann Bros Co r Radnor
Prostack Andrew J r 426 Coates B'port
—Andrew M (Anna) woolen mill wkr h 426 Coates B'port
—Geo P appr cabtmkr Groter-Bodey Co r Conshohocken
—Helen r 426 Coates B'port
—Steph A drill press opr The Hilyard Co r 204 Holstein B'port
—Mary winder Norristown Rug Mfg Co r 354 E Airy
Prostock Michl J (Mary) lab h 354 E Airy
Prothonotary (See Montgomery—County of) 400 Swede rm M101
Prouty Chester E (Eliz Y) steel wkr r 720 Cherry
Providence Water Supply Co, W Frederic Zimmerman pres Louis M Childs 2d, v-pres B Brooke Bartlett sec-asst treas Wm J Cheatley treas Wesley L Dorwath asst sec J B Russell supt 110 W Main
Provident Mutual Life Insurance Co of Philadelphia, Clarence E Tobias jr, genl agt 1201 DeKalb
Prudential Insurance Co of America, Harry P Green dist mgr 315 Swede rm 502
Psota Louise N grad nurse Norristown State Hosp r 60 S Charlotte Potts-town
PUBLIC LIBRARY (see Norristown Public Library)
—Square 1 E Main
Puccini Dorothy R nurse r 34 Ross Mogeetown
—Mary R Mrs matron W T Grant Co h 34 Ross Mogeetown
Puccio Angeline r 432 Moore
—Arth h 349 E Penn
—Jos huckster 1008 Cherry r do
—Laura wid Jas h 1008 Cherry
—Mary insp r 432 Moore
—Mary R wid Gasper h 432 Moore
Puche Casper real est, ins and notary 402 DeKalb r Penn rd Plymouth Township
—Casper shaver Am Screw Co r 517 E Marshall
—Chas (Lena) lab r 835 Thomas
—Eleanor fcty wkr r 517 E Marshall
—Eleanor wid Pasquale h 551 E Main
—Gasper (Anna M) lab h 416 Jefferson Blk Horse
—Josephine wid Steph h 517 E Marshall
—Laura M sec r 453 Sandy
—Leo (Mary) huckster 453 Sandy h do
—Michl (Ida) steel wkr r 333 E Penn
—Saml lab Am Screw Co h 333 E Penn
—Wm (Anne R) inheritance tax clk Register of Wills Ofc h 549 E Main
—Wm (Helen C) steel wkr h 258 Minor
Puchello Chas (Angeline M) wldr h 828 W Marshall
Puco Lawrence N clk r 499 Ford B'port
—Lorenzo (Louisa) gro 499 Ford B'port h do
—Nicholas L (Dorothy L) furn slsmn h 3 W 5th B'port
Pufko Andrew (Beatrice M) bottler Adam Scheidt Brewing Co r 33 W Main
—John chkr Schuylkill Valley Grocery Co Inc r Mont Clare
Pugh Arth domestic wkr Norristown State Hosp r 222 Bowman Wilkes-Barre
—Eleanor M bkpr r 821 W Oak
—Eliz prac nurse r 1526 Powell
—H Taylor (Vernice M) (Trooper Garage) h es Trooper rd 4 n W Main J'ville
—Ida M wid Thos D h 821 W Oak
—Ida S wid Chas E r 1029 W Marshall
—Jane W r 10 N Wakefield rd J'ville
—Martha W tchr r Hamilton Hotel
—Nancy R Mrs v-chairmn Am Red Cross Norristown Dist r RD 1, Wayne
—Rena C clk r 821 W Oak
—Vernice M Mrs sten Fox & Honeyman and notary 319 Swede r es Trooper rd 4 n W Main J'ville
Puhl Howard R stockmn supvr r 1732 Locust
Pulcini Camillo cement contr 728 Sandy h do
—Chas (Rose) driver r 728 Sandy
—Ida r 728 Sandy
—John J (Mary L) mgr Camillo Pulcini h 331 W Fornance

Peoples Cleaners & Dyers
Montgomery County's Most Modern Cleaning Plant
573 EAST MAIN ST. TEL. NO rristown 5-0191

Pulcini
—Nino (Ursula F) truck driver Camillo Pulcini r 739 Sandy
Puleo Accuria wid Jos smstrs r 251 E Main
—Agnes M Mrs nurse State Chest Clinic r 531 Swede
—Anna r 505 High
—Anthony (Edna R) (Puleo & Carpia Steel & Scrap Co) h 275 E Main
—Anthony J studt r 902 Arch
—& Carpia Steel & Scrap Co (Anthony Puleo, Jas R Carpia) scrap iron and non ferrous metal 414 Depot B'port
—Cath wid Accursia h 337 E Main
—Chas (Puleo's Barber Shop) 337 E Main r do
—Chas A (Josephine R) (Frank Puleo & Sons) h 503 High
—Diego (Philomena) wtchmn h 305 Moore
—Frank (Frank Puleo & Sons) r Trooper
—Frank C (Angeline J) truck driver h 616 E Marshall
—Frank S (Eliz) driver Anthony Mirabile h 360 E Penn
—Frank & Sons (Frank, Chas A and Jos Puleo) junk dlrs 356 E Wash
—Harry J (Lillian) junkmn h 323 Sterigere
—Ida Marie strap mkr True Form Corset Co r 340 E Marshall
—Jos (Frank Puleo & Sons) r Trooper
—Jas (Lena) (The Paddock Musical Bar) and paper hanger rear 535 E Main h do
—Jos (Nancy) sec Societa Di MS Maria SS de Soccorso h 631 E Airy
—Jos R (Ida M) truck driver r 340 E Marshall
—Jos S (Gloria H) phys 502 Haws av h do
—Josephine M mach opr Norristown Rug Mfg Co r 337 E Main
—Leon (Eleanor) spinner h 529 Kohn
—Lillian C beautician r 337 E Main
—Louis J mgr Puleo's Barber Shop r 337 E Main
—Mary Mrs opr True Form Corset Co r 429 E Airy
—Mary A laby wkr r 305 Moore
—Mary Anne tel order clk Sears Roebuck & Co r 743 Astor
—Minnie wid Lewis h 198 W Johnson hwy Coleston
—Ralph lab r 743 Astor
—Russell C ins slsmn r 305 Moore
—Saml J (Mary) (Central Shoe Shop) h 902 Arch
—Steph W clk r 337 E Main
—Sullivan (Felicia) scrap dlr 743 Astor h do
—Vincent J dentist 827 DeKalb r 902 Arch
—Vittorio (Mary) lab h 322 Moore
Puleo's Barber Shop (Chas Puleo) 337 E Main
Pulkowski Florence J h 522 Church
—Vincent r 522 Church
Pullim Jack lab r 344 E Oak
Pulman Howard J driver Adam Scheidt Brewing Co r Philadelphia
Pultorak Chas emp L Frank Markel & Sons r 230 Moir av Conshohocken
—Jos emp L Frank Markel & Sons r 212 Ford Conshohocken
Pumelio Harry wldr r 804 W Lafayette
Pumilia Eliz clk r 516 High
—Jennie macaroni wkr r 516 High
—Wm J (Nann) driver-slsmn Peoples Cleaners & Dyers h 439 Moore
Pumo Gasper H (Henrietta T) rubber fcty wkr h 1857 Markley
—John (Nancy) lab h 651 Moore
—Natlie A (Lillian) cnstr wkr h 309 W Roberts
—Salvatore, USA r 651 Moore
Punessen John A br mgr Singer Sewing Mach Co r Wayne
Punyko Charlotte M clk r 650 Haws av
—John G (Ester N) tire mkr h 650 Haws av
Pupec Frank J (Mary G) mach h 522 W Lafayette
Pupeck John (Mary E) mach h Walnut la King Manor
Pupek Benj plate wkr The Hilyard Co r Swedesburg
Pupillo Marie sls clk r 406 Cherry
—Nicholas (Madalina) barber 406 Cherry h do
Purcell John F (Pat) USA h 1513 Willow
—Jos agt Prudential Ins Co of Am
—W K r YMCA
Purnell Helen J atndt Norristown State Hosp r 139 E Minor, West Chester
—L Mae notary public 730 W Airy h do

SHANNON
COAL
COMPANY
A. C. FLAD
Prop.
FUEL OIL
Anthracite
and
Bituminous
Coal
COKE
Tel.
NO rristown
5-3953

TAXI
RADIO
TAXI
NO rristown
8-1718
RADIO
TAXI
NO rristown
8-1718

JAMES J. CARR
REAL ESTATE - INSURANCE
Tel. NOrristown 8-0427 402 DeKalb St.

Pursell Grace title searcher r 61 N Whitehall rd J'ville
Putnick John M (Grace) lab h 428 Arch
Puzas Wm M (Dorothy E) driver B E Block & Bros Inc h 641 Kohn
Puzio John J mach McCarter Iron Wks Inc r 707 Tose B'port
Pye Miriam D atndt Norristown State Hosp r 1021 Willow
Pyle Howard E carp Penna Dept of Hwys r Fairview Village

Quaker City Store (Jacob Moshen) dept store 120 E Main
—Store (Jos A Baer) 1353 Markley
Quality Fruit Market (Jas G Koutsougianis) 505 Swede
Quarles Virginia kitchen hlpr Montgomery Hosp
Quarry John S (Cath M) steel wkr h 129 W Elm
—John S jr, studt r 129 W Elm
—Robt J studt r 129 W Elm
Quarrymen's Supply Co (Steph J Ryan) **explosives 1624 Powell and 51 E Main rm 48**
Quartuccio Lena sorter Am Screw Co r RD 4, Johnson hwy
—Mary sorter Am Screw Co r RD 4
Quatricione Philomena B Mrs r 527 Grove B'port
Quay Elmer W (Ruth P) serv mn h 12 Hartranft av
—H F Mrs bkpr Automatic Heating Service Co
—Phoebe A wid Clarence r 118 W Freedley
Quednon Albert C house heating eng Phila Elec Co r Roslyn
Quies Calvin K clk Am Screw Co r 718 Astor
—Curtis U mach r 718 Astor
—Sallie wid Curtis U h 718 Astor
QUIGG DOROTHEA B MRS office sec Norristown Chamber of Commerce office 38 Corren Arcade tel NO 5-6178 h 401 W 10th av Conshohocken tel COnshohocken 6-1744
—Geo h 36 W 6th B'port
—Nelson clk Bd of Assessment & Revision of Taxes r Conshohocken
Quigley Anna M wid Hugh G h 818 Green
—Chas J (Mary) asmblr r 547 Cherry
—Edw P prsr r 547 Cherry
—Jos I fcty wkr r 547 Cherry
—Mary G wid Chas J h 547 Cherry
—Wm F, USA r 547 Cherry
Quillman Clara K h 1529 Willow
—Hardware & Supply Co, Ralph K Quillman jr, pres Mrs Margt Quillman v-pres-treas Julia Holman sec 55 E Lafayette
—Irene r 1529 Willow
—Margt W Mrs v-pres-treas Quillman Hdw & Supply Co h 1502 Boyer blvd Curren Ter
—Ralph K jr (Sara Eliz) pres Quillman Hdw & Supply Co h 824 Renel rd Plymouth Township
—Sara S wid Chas J h 32 Orchard la J'ville
Quinn Anne clk WNAR r Conshohocken
—Bertha J wid Geo R twister h 756 Haws av
—Doris E mgr Morris D Quinn Estate r West Point
—Geo R asst formn r 756 Haws av
—John linemn hlpr Phila Elec Co r Phoenixville
—John J bus mgr International Alliance Theatrical Stage Employees r 500 Kohn
—Jos r 231 W Main
—Jos T r YMCA
—Louis M condr h 1406 Astor
—Margt E r 756 Haws av
—Morris D Estate, Doris E Quinn mgr paints 249 E Main
—Patk (Gertrude) r 1406 Astor
—Robt E (Margt M) plmb h 509 W Main
Quinter Betty r 513 Arch
—Edna M chkr Norris Lndry Co h 513 Arch
Quintrell Anna wid Harry h 810 Smith
—Raymond R driver Tose Inc r 810 Smith
—Richd (Claire) plmb h 341 E Lafayette
—Wm C (Elaine J) driver Tose Inc r 1063 Powell
Quinty Geo D (Margt J) clk h 114 Haws av
—Geo I (Ruth M) mldr h 1325 Arch
—Thelma Mrs waitress Goodie's Luncheonette r Plymouth Meeting

CITIES SERVICE
JAY GRESS, INC.
AUTHORIZED DISTRIBUTOR
Gasoline — FUEL OIL — Lubricants
P. O. BOX 425 Tel. NOrristown 8-2984

Quirion Joan E waitress h 499A Ford B'port
Quirk Anna Mrs r 710 W Elm
—Jos (Sara) elecn h 710 W Elm
—Philip mill wkr r 116 E 4th B'port
Quish Wm (Mary) fcty wkr h 537 Corson

Racano Giovanni (Theresa V) h 119 W 7th B'port
—Romolo (Ida) loc firemn h 310 DeKalb B'port
Radano Francis A (Jim & Frank Shoe Service) r Philadelphia
Radcliff C Raymond (Vera A) (Hallman & Radcliff) r Clearfield av Trooper
—Wm G (Sarah W) sls clk Hallman & Radcliff h 18 E Brown
Radcliffe Phyllis B asst dir nurses Norristown State Hosp r Oaks
—Ruth Mrs, PBX opr Sears Roebuck & Co r Eagleville
Rader Clarence L, USMC r 1859 Markley
—Elmer (Dorothy M) mtcemn r 740 Kohn
—Emilie S h 927 W Wash
—Frank mach (Pottstown) h 543 Astor
—Julius h 409 W Lafayette
—Lillian laby asst Dill Co Inc r 409 W Lafayette
—Norman (Ruth) slsmn supvr Continental Baking Co h 1859 Markley
—Norman E clk A B Ziegler Automatic Supply Inc r 1859 Markley
—Robt W, USA r 409 W Lafayette
Radicioni Ernest wtchmn Grater-Bodey Co r 421 W 10th av Conshohocken
—Jas emp L Frank Markel & Sons r Conshohocken
RADIO TAXI
EQUIPPED WITH 2 WAY RADIO
Office
1450 W Main
tel NOrristown 8-1718
See page 52 Buyers' Guide and right side lines
Radle Danl W h 613 W Main
Raebiger Albert (Dolores M) coml refrigerator reprmn r Norris City av
Raeburn John M (Reba J) mgr Lloyd H Daub h 204 Glenwood rd King Manor
Raffeo John A (Nettie S) studt h 831 Haws av
—Leonard C studt r 759 Sandy
—Mary opr True Form Corset Co r 600 Moore
—Paul (Mary) gro (Collegeville) h 600 Moore
Rafferty Helen D recpt Federal Security Adm r 600 Buttonwood
—Ralph D (Mary G) prsmn (Phila) h 1324 Powell
Raffle Frank D lab Penna Dept of Hwys r 407 S Main Ambler
Rafter Genevieve M atndt Norristown State Hosp r 122 E 9th av Conshohocken
Ragano Nicholas (Adelena) shoe repr 529 Green h 527 do
Ragsdale Nina wid Earl J W h 1509 Boyer blvd Curren Ter
Ragusa Agnes opr True Form Corset Co r 723 Stanbridge
—Andrew C, USA r 723 Stanbridge
—Anna tel clk Personal Finance Co r 721 E Oak
—Anthony S (Rose L) constrn wkr r 428 Moore
—Benj C clk r 723 Stanbridge
—Chas lab h 455 E Airy
—Chas (Rose) lab h 723 Stanbridge
—Gerald iron wkr r 721 E Oak
—Harry F (Margt) lab h 714 Chain
—Helen B sorter Am Screw Co r RD 4
—Jas h 835 Thomas
—Jerry appr electn r 722 Moore
—Joe r 721 E Oak
—Jos (Annie) cement wkr h 721 E Oak
—Jos (Margt) driver h 1022 W Airy
—Jos (Sarah) lab h 501 W Main
—Jos (Mica) lab h 522 Moore
—Josephine r 835 Thomas
—Lena fcty wkr r 501 W Main
—Marie A clk Home Life Ins Co of Am r 501 W Main
—Mary hosiery wkr r 723 Stanbridge
—Peter (Lena) h 525 Moore

MYERS
DRUG
STORE
Prescriptions Filled
TEL.
NOrristown
8-0637
328
DeKALB
ST.
WE
DELIVER

Drink
NOrristown
5-7306
"BUD"
CHARLES H.
SCHIELE, JR.
Beverage
Distributor
— BEER —
— SODA —
520½ GREEN

HERTZ DRIV-UR-SELF SYSTEM
CARS and TRUCKS FOR HIRE
300 W. ELM STREET Tel. NO 8-8450

Ragusa
—Vincent (Mary) elec contr and pntr 722 Moore h do
Rahall Farris E (Edna J) exec dir WNAR and sec-treas Mrs Russo's Inc h W Main st J'ville
Rahm Henry C jan Blk Horse sch r 12 W 8th av Conshohocken
—Wilson H (Mina E) mtce mn h 5 New J'ville
Rahn Florence C Mrs tel opr h 2167 W Main J'ville
RAHN OSCAR T (Ruth M) sec Montgomery Trust Co h 211 W Freedley
Railway Express Agency Inc, Earl Shoemaker agt 101 DeKalb
Raimo Nicholas M (Mary T) lab Norristown Magnesia & Asbestos Co h 403 Walnut
Raimondi Albert C (Rose S) wldr h 1508 Arch
—Nicholas (Philomena) spinner h 1246 Pine
—Philomonena D wid Michl button sewer h 1302 DeKalb
—Rosa wid Louis h 246 E Penn
Raimondo Felix wldr United Pipe & Supply Co Inc r 108 W Elm Conshohocken
—Peter (Etta) steel plate mkr The Hilyard Co h 129 E Marshall
—Salvatore (Jennie) lab h 415 E Marshall
Rainer Mary F Mrs r 507 Green
Rainey Helen clk Bd of Assessment & Revision of Taxes r 35 E Chestnut
—Howard T (Eliz S) jan h 623 Cherry
—Howard T jr, USAF r 623 Cherry
Raisner Giles B r Hamilton Hotel
—Howard T clk Rdg Co r Eagleville
—Howard T jr (Blanche) slsmn Stroehmann Bros Co r Eagleville
—Washington M sht mtl wkr Lewis A Schott h 213 S Trooper rd J'ville
Raker Faune studt nurse r 1301 Powell
Rakerd Marion L r 1741 W Main J'ville
Rakes John B barber 407½ W Marshall h 531 Astor
Ralston Wm D (Dorothy) slsmn h 56 E Penn
—Wm H (Mary S) electn h 50 Liberty av J'ville
Ramaize Jos P atndt Norristown State Hosp r 238 Gerritt Phila
Ramano Nellie winder r es Belvoir rd Blk Horse
Rambo Agnes H wid Chas E h 524 Green
—Cora M tchr Eisenhower Sr High sch r 1622 Locust
—Donald lab r 914 W Wash
—Edw slsmn Lawler's Shoes r Philadelphia
—Eliz Mrs reg nurse h 409 W Marshall
—Eliz M wid S Milton h 1117 W Main
—Emily fcty wkr r 724 Kohn
—Essie M h 634 Cherry
—Geo A (Emily L) h 1001 W Lafayette
—Geo J mach opr r 506 Eastburn rd B'port
—Geo L (Nellie C) fibre mkr h 506 Eastburn rd B'port
—Gerald F (Frances T) mtce mn h 502 W Airy
—Harry W (Marie E) ind art wkr h 806 Swede
—Harry W (Florence M) mtce eng h 1913 Juniata rd J'ville
—Harry Wm (Marie S) reservationist h 1016 W Main
—Horace E asst hd bkpr Norristown-Penn Trust Co r 524 Green
—House (Peter Nemphos) 415 Swede
—House Luncheonette (Peter Nemphos) 409 Swede
—Jas S (Maybelle) USA h 77 N Schuylkill av J'ville
—John A (Eleanor G) furnace opr h 621 Green B'port
—John A jr, slsmn r 621 Green B'port
—Jos S pres Rambo & Regan Inc r RD 4
—Mabelle G Mrs tchr David Rittenhouse Jr High sch r 77 N Schuylkill J'ville
—Margt chkr Norris Laundry Co r 914 W Wash
—Marple (Edna) carp r 541 Stanbridge
—Marple A lab r 158 N Whitehall rd 2 n W Marshall J'ville
—Mary E wid Chas E sec h 916 Swede
—Minnie M wid Ralph L h 914 W Wash
—N Kurtz (Ella A) carp contr 158 N Whitehall rd 2 n W Marshall J'ville h do
—& Regar Inc, Jos S Rambo pres Rowland B Murdock v-pres-treas Bessie S McAllister sec 700 E Main
—Thelka R h 640 W 4th B'port
—Wilford S (Cora M) acct (Phila) h 1622 Locust

NORRISTOWN-PENN Trust Company EST. 1888
Member Federal Deposit Insurance Corporation
Member Federal Reserve System

Rambo
—Wm R (Anne M) del mn Adam Scheidt Brewing Co h 511 W Lafayette
—Wm Y E (Ethel L) copywriter h 50 Egypt rd J'ville
—Zathoe I r 640 W 4th B'port
Ramey Herbert L emp L Frank Markel & Sons r Conshohocken
Rams Head Ale (Adam Scheidt Brewing Co) 151 W Marshall
Ramsey Carrie L h 355 E Chestnut
—Chas E (Edna L) mach h 609 W Main
—Eleanor (Eleanor's Beauty Salon) r West Point
—Jas (Mary A) h 1 Schuylkill al
—Jeannette mailer B E Block & Bros Inc r W Conshohocken
—Norma C fnshr Norristown Dress Co r Swedeland
—Wilbur (Mildred) carp h 606-608 W Marshall
Ramstine Alvin K (Marguerite) rec clk Lloyd H Daub Inc h 706 Chain
Rance Mary E h 316 E Oak
Randall Albert H (Frances C) driver Hancock Fire Co h 501 Stanbridge
—Frances C Mrs parish sec StJohn's Episcopal Church r 501 Stanbridge
—Kenneth A studt r 501 Stanbridge
Randolph Beauty Salon (Mrs Sarah Cox) 22 W Oak r do
—Jennie L opr r 1071 Powell
—Straker (Bernice) jan h 1071 Powell
—Straker jr, lab r 1071 Powell
Raney Helen M clk r 45 E Chestnut
Ranieri Dominic T (Alice M) firemn h 517 Grove B'port
—Frank (Lydia G) lab r 1122 Arch
—Fred L jr (Margt M) bottler Adam Scheidt Brewing Co h 104 W Main
—Peter V lab r 715 Haws av
—Rose Marie wid Jos r 715 Haws av
Ranish Geo (Marie) truck driver r 1514 Ridge rd Blk Horse
—John box mkr I F March's Sons r 33 W Rambo B'port
—Michl Jos (Cath A) h 10 W 4th B'port
Rankin Harry guard Montgomery County Prison r Jenkintown
—Richd E (Lucy L) electronics tech h 1322 Ridge rd Blk Horse
Raphelson Chas A (Helen) junk dlr 347 E Oak h 106 W Brown
Rapine Absolem A (Jane) lab h 21 Rosemont av
—Blanche Mrs clk Hallman & Radcliff r 762 George
—C Robt uphol r 28 W Basin
—Carol M Mrs cash S S Kresge Co r Trooper
—Carrie M wid Absolem A h 28 W Basin
—Chas H h es S Penna av 6 s Jackson J'ville
—Chester E steel wkr r 28 W Basin
—Ellsworth lab Pa Dept of Hwys r 762 George
—Geo P riveter The Hilyard Co r 200 Cherry
—Geo W (Jennie S) mach h 1425 W Main J'ville
—Gerald E (Blanche M) slsmn h 762 George
—Gerald E jr (Jo Ann) mgr The Sherwin-Williams Co h 1222 Linwood av
—Josephine L clk r 35 N Wakefield rd J'ville
—Maude S r 1425 W Main J'ville
—Meredith C (Helen L) plastic wkr h 205 Chain
—Richd M bus opr Schuylkill Valley Lines Inc r RD 1
—Walter J boro police 43 E Airy r 1037 W do
—Wm mach opr r 1722 Arch
Rapoport Abr M (Kath C) phys 831 DeKalb h do
Rapp Anderson violinist r 116 Haws av
—Chas A (Doris) furn fnshr r 148 Forest av
—Ella E wid Frank h 1451 W Main J'ville
—Harold (Marion B) mach h 639 Stanbridge
—John L steel wkr r 1451 W Main J'ville
—Lois art tchr r 116 Haws av
—Mary B wid John A h 643 George
—Mary K A wid Jos L h 116 Haws av
Rapposelli Thos truck driver Martino Candy Co r 445 New Elm Conshohocken
Rapski Walter F (Marie H) lab Norristown Magnesia & Asbestos Co h 1210 W Jones
Raquet Eliz M wid Harry A h 1300 Markley
—Helen M clk Tose Inc r 1300 Markley
—Wm J (Betty L) agt John Hancock Mut Life Ins Co r 206 W 4th B'port

Good Wood to Work With
Tel. NO 5-0278
Norris Lumber Co.
Lumber

FRANK H. BOVE
Real Estate
Insurance
Mortgages
FOREIGN EXCHANGE
MONEY ORDERS
STEAMSHIP AGENCY
24-HOUR AUTO TAG SERVICE
400 De Kalb St.
Tel. NO rristown 5-3311

CHATLIN'S
"Famous For Famous Brands"
Tel. NO 5-2000 MAIN and MILL STS. NORRISTOWN

Plenty of Electricity and Gas is Ready For Your Every Need . . . Now and in the Future
Philadelphia Electric Company
212 DeKALB STREET

Rascionato Jos S (Mary G) carrier PO h 424 E Main
Rascob Irwin mach McCarter Iron Wks Inc r 252 Wash av Phoenixville
Rasmussen Arth eng Court House r Collegeville
Rastelli Danl confr 332 Green r 26 Hancock av Coleston
Rath Cath Eliz slswn Robt J Snyder h 321 W Wood
—Eliz clk John F Spillane r 321 W Wood
—Jas J (Ethel M) serv mn McCoy's Music & Elec Co h 1202 W 2d B'port
—Joyce A nurse r 704 Astor
—Regina A ofc clk r 120 W 2d B'port
—Robt F (Veronica L) tube winder h 235 Hurst B'port
—Thos P (Ada A) h 704 Astor
Ratkiewicz Anthony box fcty wkr I F March's Sons r RD 1
—Joe M rug weaver h 1006 Forest av
Ratkowski Estelle kitchen hlpr Montgomery Hosp r 348½ E Elm Conshohocken
—Theo R mach tndr Am Screw Co r Conshohocken
Ratner Fred (Julia) vender h 911 Swede
Ratnowski Theo R header Am Screw Co r Conshohocken
Rattner Louis opr B'port Pants Co h Upper Darby
Rau Paul A driver r 629 George
—Wm E (Evelyn B) driver r 128 W 5th B'port
—Wm S (Maria H) jan h 629 George
Raub Marion studt r 619 W Main
—Norman E (Helen) tchr h 619 W Main
—Richd V L (Genevieve T) timekpr h 326 Lucetta av Blk Horse
Rauch Chas A (E Ann) (Bud's Garage) h 626 W Airy
—Chester W (Cath A) roofer h 914 Swede
—Clair I (Florence E) roofer 1218 Harding blvd h do
Raudenbush Clara Mae slswn PJ Spillane 5 & 10c Stores r 808 Kohn
—Clara Mae slswn r 808 Kohn
—Franklin B (Margt A) heat treater r 1339 Pine
—John W (Bertha) rec sec Fraternal Order of Orioles Nest 152 h 808 Kohn
—Jos R truck driver r 808 Kohn
Rauhood Geo A (Florence B) mach h 834 W Marshall
—Helen E Mrs wid Albert E h 100 Hancock av Coleston
Raup Georgie B Mrs bkpr M R Kurtz & Son r 750 Stanbridge
—Kimber C (Georgie B) stores kpr (Valley Forge) h 750 Stanbridge
—M LaRue wid Jay I tchr h 709 Noble
Rausch driver-slsmn Nelson Dairies Inc r 309 Carll rd
Rauth Ernest J steel wkr r 1206 W Lafayette
Ravoff Jacob (D M Yost Co) r Philadelphia
Raw Geo H (Mary M) plmb h 327 Cherry apt G
Rawn Frank B (Viola L) pres Dawn Garage Inc h 1418 Markley
RAWN GARAGE Inc, Frank B Rawn pres Nash Sales & Service 209 E Main tel NO 8-0216—See page 7 Buyers' Guide
—Kate prac nurse h 1947 W Main J'ville
Ray Jas B jr (Eva) sec Norristown Box Co r 35 Prospect av J'ville
—Jimmy R (Frances) household appliances 402 E Main h 15 S Wakefield rd J'ville
—Wm studt r 24 W Freedley
—Wm H (Mollie W) dept mgr B E Block & Bros Inc h 24 W Freedley
—Wilmer studt r 24 W Freedley
Rayer Ralph S (Eliz) chkr h 2020 Clearview av J'ville
Raymond Geo F (Eleanor R) tube winder r 436 Moore
—P Paul (Maria S) brick wkr h 435 Sandy
—Peter appr eng Norristown Hauling Co r 119 W 12th Conshohocken
Raysor J Madison (Mamie E) h 36 Jacoby
Rea Gilbert H (Kathryn M) supvr whol sls Stroehmann Bros Co h 1513 Powell
Reading Co, Allen M Haas pass and frt agt 101 DeKalb and 303 Markley frt sta 100 Mill and Washington & Brigdeport station 200 Depot 101 DeKalb
—Hosiery Outlet, Mrs Gladys H Gehret mgr 323 Swede
Reagan Dolores Ann ofc sec r 311 Prospect B'port
—Edw J mail sorter PO r 311 Prospect av B'port
—John M pkr r 311 Prospect av B'port
Ream Chas G (Edith) h 209 W Fornance

DANIEL S. JOHNSON
Realtor — Insurance
SWEDE and PENN STS. Tel. NOrristown 8-0232

Alan Wood COKE
The Modern Domestic Fuel
High Carbon
Low Ash
More Heat
Less Waste
ALAN WOOD STEEL COMPANY
COKE and CHEMICALS DIVISION
Main Office CONSHOHOCKEN, PA.
Plant SWEDELAND, PA.
PHONE
NOrristown 8-4800
REPRESENTATIVE DEALERS LOCATED EVERYWHERE IN EASTERN PENNA. SOUTHERN N. J. DELAWARE and MARYLAND
Alan Wood COKE

Reardon John R (Jennie A) h 14 N Schuylkill av J'ville
—Robt T agt John Hancock Mut Life Ins Co r Phoenixville
Reath Jas V (Thelma) farm mgr and asmblr h 125 Glenwood rd King Manor
—Ner driver Fairlawn Sore r 528 E Walnut
Reber Dolores typ r 516 W Marshall
—Joyce ofc sec r 516 W Marshall
—Lester W (Anna D) mgr h 516 W Marshall
—Nora E wid Lester h 512 Astor
—Paul R (Eleanor L) mldr h 930 Green
Reburn Harry E atndt Norristown State Hosp r Newton sq, Del
Recorder of Deeds (See Montgomery County of) 400 Swede rm M111
Rector Michl riveter McCarter Iron Wks Inc r 156 Church Phoenixville
Red Edith B wid Chas V tube wkr h 7 E Brown
—Robt A laby tech r 7 E Brown
Redcay Wm W (Mary G) pipe wkr h 72 W Rambo B'port
Reddick John (Lillian) lab h 337 E Lafayette
—Lillian Mrs evangelist Church of God 337 E Lafayette r do
Redding Danl lab r 727 Cherry
Reddington Edw W (Marguerite H) ship clk Adam Scheidt Brewing Co h 41 E Freedley
—Edw W jr, studt r 41 E Freedley
—Rebecca clk r 534 Buttonwood
—Wm (Linda) r 534 Buttonwood
Reddy Jas (Helen) h 307 W Freedley
Redfern L Russell (Ida V) plmb 1416 Juniper h do
Redman Eug C atndt Norristown State Hosp r 1013 W Bridge Phoenixville
—Viola K mender Wildman & Swartz Inc r Port Providence
Redmond Ferdinand J (Anna M) fire marshal Boro of Norristown h 218 E Jacoby
Rednor Isabel F anaesthetist Norristown State Hosp r Eagleville
Reeb Emily Mrs cook r 516 Chain
Reed Chester K, USN r 17 E Brown
—Earl L (Lydia F) mtce mn h 533 Buttonwood
—Earline G clk r 533 Buttonwood
—Edgar G jr, physical dir YMCA r Sharon Hill
—Eliz tchr Abr Lincoln sch r 220 Virginia av Phoenixville
—Eliz Mary fcty wkr h 546 Stanbridge
—Ernest (Antonette) fcty wkr r 348 E Airy
—Eug (Rose) lab r 345 E Lafayette
—Frank agt Colonial Life Ins Co r Phoenixville
—Grant (Ann) h 1418 Powell
—Grant U (Anna M) brkmn r 205 E Brown
—Guy r 1109 Swede
—Harold C (Lillian H) formn (B'port) h 529 W Lafayette
—Harold J atndt Norristown State Hosp r 509 North Minersville
—Harry L (Margt R) mech Ray T Brady Motor Co h 914 Stanbridge
—Harry L jr, studt r 914 Stanbridge
—Harry M (Barbara) observer h 916 W Lafayette
—Herbert L (Evelyn A) civ eng h 734 George
—Lawrence G (Myrtle M) pntr h 522 Noble
—Linford jan Court House r Ardmore
—Lucy H Mrs clk Peoples Natl Bank of Norristown r Schwenkville
—M Eliza h 1109 Swede
—Nelson S (Alma I) sign pntr h 26 W Airy
—Oliver H (Kathleen K) mech h 17 E Brown
REED OLIVER JR (Dorothy C) sales representative J Fenton Cloud office 507 Swede tel NO 8-3690 h 1111 Swede tel 5-8791
—Robt W (Rose S) metal lather h Charles st King Manor
Reed's West End Drug Store (John H Hoffman) drugs 400 W Marshall
Reeme Anna wid Melvin A plshr r 210 Chain
Rees Caleb R (Cath S) lab h es School la 2 s W Main J'ville
—Clara M wid Wm H h es School la 1 s W Main J'ville
—Florence C Mrs ofc mgr W T Grant Co r School la J'ville
—Frank T (Lillian) steel wkr h 232 Minor
—Jas electn Coleman & Schmidt r es School la J'ville
—Leona M Mrs bkpr A L Bankham Whol Co r 325 Cherry
—Mary Mrs clk Perfection Bakery h 9 Egypt rd J'ville

JOHN J. CORSON
REAL ESTATE — INSURANCE
33 W. MAIN STREET Tel. NOrristown 5-8585

Rees
—Russell J (Leona F) mtce mn h 325 Cherry apt A
—Sophie M wid John M h 1048 Willow
—Wm H jr (Florence C) steel wkr h es School la 3 s W Main J'ville
Reese Anna wid Louis r 613 DeKalb
—Chas H (Nora M) bench hand h 2052 Mill rd J'ville
—Clayton A (Doris H) lathe opr h 919 W Lafayette
—Eleanor R clk Reading RR r 1968 W Main J'ville
—Ellis r 322 George
—Ellis B (Anna M) mach (Lansdale) h 1968 W Main J'ville
—Ellis H slsmn Stroehmann Bros Co h 724 Chain
—Ellis M mach opr (Lansdale) r 1968 W Main J'ville
—Francis lab r 322 George
—Frank T (Cath W) real est agt h 1422 Markley
—Frank T jr (Gloria J) studt r 1422 Markley
—Geo (Maud B) mech (Phila) h 124 E Wood
—Harry (Leona E) brklyr 411 Depot B'port h do
—Harry (Maude) lab h 32 N Jefferson av J'ville
—J Harding (Irene E) jan Court House h 614 Haws av
—Jacob r 1968 W Main J'ville
—Jas (Reese's Delicatessen) r Plymouth Valley
—Joan D purch agt r 61 E Johnson hway
—John P (Margt) mach h 322 George
—John W r 916 W Marshall
—Jos (Marie) driver Jefferson Fire Co No 1 h 1987 W Main J'ville
—Josephine W Mrs ofc clk State Dept of Forests & Waters r 1412 W Main
—Kenneth H baker's hlpr Continental Baking Co r Collegeville
—Marian J ofc nurse Albert J Fingo and Thos J Natoli r 32 Jefferson av J'ville
—Mary slswn Perfection Bakery r Jeffersonville
—Richd sls clk Reese's Delicatessen r Plymouth Valley
—Richd C (Cath R) carp h 1045 Powell
—Robt, USAF r 1968 W Main J'ville
—Robt B (Virginia) prsmn Norristown Times Herald r RD 4
—Thelma A clk Reading RR r 1968 W Main J'ville
—Walter (Josephine) steel wkr h 1412 W Main
—Warner (Helen) railway wkr h 1004 DeKalb B'port
—Wm (Edith) tire bldr h 809 Green
—Wm J (Mary M) mach h 916 W Marshall
—Wm J jr, lab r 916 W Marshall
Reese's Delicatessen (Jas Reese) 310 Cherry
Reeves Raymond L jr (Matilda) jr eng McCarter Iron Wks Inc r Lafayette Hill
Refino Saml (Mary) gro 414 Arch h do
Reformed Church of the Ascension 20 E Airy, Rev Jas W Bright pastor
Refsnider Clayton E carp Earl R Kutz r Montgomeryville
—Harry R (Rose M) USA h 544 Green
—Nelson E carp's hlpr Earl R Kutz r Lansdale
Regar Apartments 54 E Marshall
Reger Erickson meat ctr Taglieber's Markets r RD 2
—Erickson A (Kath W) linemn Phila Elec Co r 19 W Fornance
Rehak John coal yd wkr h 314 Holstein B'port
—John jr (Edith R) tester r 314 Holstein B'port
—Michl J woolen mill wkr r 314 Holstein B'port
Rehfuss Alice Cope Mrs antiques 522 DeKalb h RD 1
Rehrer Cath E r 26 E Freedley
—Edna M Mrs slswn W T Grant Co r 1210 Powell
—Elmer O (Edna M) mach opr h 1210 Powell
—Robt E (Ada S) carp h 537 Hamilton
—Stanley (20th Century Bowlers Club)
—Warren h 26 E Freedley
Reichard Howard F acct Am Screw Co r King Manor
Reichert Howard E (Marie A) carp h 30 E Elm
Reichgert Willhelmine dir nursing Montgomery Hosp r do
Reichl John (Edythe M) tank rm mn r 1539 Arch
Reichley Chas A (Grace V) radio eng B E Block & Bros Inc r Lansdale
Reichman Betty B Mrs mgr Penrose Sapphire Toe Hosiery h 1320 Markley

Established 1886 I. F. MARCH'S SONS Phone NO 8-0425
LUMBER BUILDING MATERIALS COAL
BOXES AND CRATES NAILED OR IN THE SHOOK
FOURTH AND MILL STREETS BRIDGEPORT, PA.

Reichman
—Penrose (Betty) (Reichman's Sporting Goods) h 1320 Markley
Reichman's Sporting Goods (Penrose Reichman) 526-528 DeKalb
Reichwein Hannah E Mrs box wkr r 13 W Lafayette
Reid Alice E h 709 Kohn
—Amos G mldr r 709 Kohn
—Bozeman L (Hyacinth M) funeral dir 222 E Wood h do
—Cecilia H clk Adam Scheidt Brewing Co r Plymouth Meeting
—Florence M wid Harry A h 1046 DeKalb B'port
—H Kingston (Nancy) mail clk PTS h 207 W Brown
—Henry P (Rhoda A) lab h 1066 Powell
—Isobelle Mrs r StJoseph's Protectory
—Jetson ship clk (Oaks) r 1066 Powell
—Jos L huckster r 222 E Wood
—Josie Bell (Josie's Beauty Shop) r 1066 Powell
—Julia domestic r 1066 Powell
—Mattie M marker r 1066 Powell
—Nancy knitter Wildman & Swartz Inc r 207 W Brown
—Oliver R r 222 E Wood
—Sidney scraper Sandler's r 1060 Powell
—Susan Ann domestic r 1066 Powell
—W r 231 W Main
Reider Frances wid Geo rover h 250 E Marshall
Reiff Danl L (Margt J) genl contr 15 E Airy r S Schuylkill av J'ville
—Henry J (Sarah E) h 95 S Montgomery av J'ville
—Jean clk Stroehmann Bros Co r Spring Mount
—Katie A h 1856 W Marshall J'ville
—Lena A r 1856 W Marshall J'ville
—Lloyd E supvr Schuylkill Valley Lines Inc r Spring Mount
—Norman D (Frances) h 669 Chain
—Oscar H (Beatrice E) cost acct h 1232 Pine
—Susie A r 1856 W Marshall
—Wm E exec dir Montgomery County Assn for the Blind Inc r RD 1, Phoenixville
Reifsneider Clarence F (Cath V) brklyr h ws Potts av 8 n W Main J'ville
Reifsnyder Emma M h 61 N Whitehall rd J'ville
—H Nelson (Emily W) treas Asbestos Insulating Co Inc h 1567 Sheridan la J'ville
—H Nelson Jr (Betty W) slsmn Asbestos Insulating Co Inc h 1902 W Main J'ville
—J Donald (Betty J) parts clk r 605 W Lafayette
—J Herbert (Florence M) h 2121 W Main J'ville
—Jane studt r 1567 Sheridan la J'ville
—John J (Elsie L) condr h 605 W Lafayette
—Richd sec Bd of Assessment & Revision of Taxes r Glenside
—Susan E wid Edgar A h 62 N Whitehall
Reigner Walter F (Kathryn E) huckster h 61 E Johnson highway
Reihman Frank J (Florence R) lab h 16 Lincoln av
—Wm R mgr Penna Comlth of Liquor Control Bd Store No 4619 r Green la
Reilley Anne slswn A D Schulte Inc r 217 Cherry
—Edw A (Ann) chauf Norristown State Hosp h 217 Cherry
—Francis J comp Norristown Times-Herald h 213 Stanbridge
Reilly Alice B r 248 E Oak
—Anna Marie laby tech r 1228 W Marshall
—Anne M ofc clk r 822 W Marshall
—Anthony slsmn Levengood Dairy Farms r 614 DeKalb B'port
—Cath M domestic h 806 Green
—Danl P refreshment stand r 248 E Oak
—Francis J tire wkr r 806 Green
—Helen M Mrs matron Montgomery County Prison r 35 E Airy
—J Richd (Helen C) carp h 623 Swede
—Jos (Bertine) timekpr h 117 Stanbridge
—Jos L (Victoria M) ticket clk Penna RR h 826 W Main
—Mary E (Norris Beauty Shop) r 1228 W Marshall
—Mary T sten r 822 W Marshall
—Peter J (Helen M) warden Montgomery County Prison h 35 E Airy
—Robt E (Alice G) chf of police Boro of Norristown h 822 W Marshall
—Rose A wid John M h 1228 W Marshall

L. EARL FREDERICK
Iron Fireman Products
Warm Air Heating
Roofing and Sheet Metal Work
1447 W. MAIN
Tel. NOrristown 8-1446

ROBERT J. SNYDER
Norristown's Fine Jeweler
Tel. NO 5-2961
12 E. MAIN STREET

FREE HOME DELIVERIES
CHICCO Beverage Company
TELEPHONE NO rristown 5-0538

Reilly
—Thos J h 248 E Oak
—Thos J (Wilda) carrier PO h 1016 W Main
—Thos J sub carrier PO r 822 W Marshall
—Victoria M Mrs slswn Novell's Inc r 826 W Main
—Virginia M sten Henry W Mathieu r 401 E 10th av Conshohocken
Reimard Grace M home economics supvr County Schools r 1025 W Main
Reimel Paul H hlpr B E Block & Bros Inc r Grand View av RD 1, Trooper
Rein Eric night cln Plymouth Country Club r do
Reinbold Grace nurse Montgomery Hosp r North Wales
Reiner Chas E carp Earl R Kutz r Cold Point
Reinert Elmer D (Rebecca J) mgr h 106 Montgomery av Coleston
—Guy D lab Penna State Hwy Dept r Frederick
Reinford John S caretkr Penna Dept of Hwys r 74 2d av Collegeville
Reinhart Mary E r 822 Swede
Reinl Chas (Margt) genl formn Phila Textile Finishers Inc h 518 Kohn
Reinmiller Harold E (Marie) tchr Eisenhower Sr High sch h 207 Hartranft av
Reiter Ed body mn Elliot Motors rd RD 1, Collegeville
—Eliz H Mrs h 927 Jackson
Reliable Tailors (Amedio Cipollone) 231 W Main
Remar Jos A (Anna E) formn h 410 Coates B'port
Remington Rand Inc branch ofc 22 W Airy
Renald Florence tchr h 1 Melrose av
Renfro Anna K tel opr r 113 Wayne av
Rengi Frank h 316 E Penn
Renish Allen V (Shirley K) appliance reprmn B E Block & Bros Inc h 113 E 4th B'port
—Andrew J quarry wkr r 418 Mill B'port
—John J (Florence L) yardmn h 33 W Rambo B'port
—Steph J hwy wkr r 418 Mill B'port
Rennard Dorothy Mrs h 134 Ann
Renner Leidy jan Penna State Hwy Dept r RD 3
Renninger Frank X (Mary R) lwyr 5 E Airy rm 1 r Glenside
—Harry C mercantile assessor Bd of Assessment & Revision of Taxes r Glenside
—Mary E wid Howard D h 808 W Airy
Renoll Clarence H tchr David Rittenhouse Jr High sch r 374 N Charlotte Pottstown
Renshaw Elsie M clk Prudential Ins Co r 221 Buttonwood
—Florence M wid Burton driller h 221 Buttonwood
Rentschler Clarence elec mech Phila Elec C r Spring City
Re-Sale Shop (Clair Keplinger) used clo 603 Chain
Resinickio Lulu r 1344 Harding blvd
Resnick Beverly R ofc sec r 500 Stanbridge
Ressler Herbert K, USAF r 119 Lincoln ter J'ville
—Ira (Virginia) paper mk h 639 Haws av
—Robt R (Annetta) clk h 119 Lincoln ter J'ville
Retrovato Anthony (Anna) barber 66 E 4th B'port r 428 Ford do
Rettstadt Carl A (Emma F) meat mgr Acme Markets Inc h 21 Jacoby
Retzler Anna V Mrs h 124 W Airy
—Eliz wid Matthew r 128 Crooked la King Manor
Reubin Cary L studt nurse r 817 Violet
—Earl (Lucille) firemn h 1077 Powell
—Eddie (Willibel) steel wkr h 817 Violet
—Richd J lab r 1077 Powell
—Richd J jr, USA r 1077 Powell
—Robt E r 1077 Powell
Reumont Delores A sec r 525 George
—Paul W (Lenora A) sht mtl mech and drftsmn h 525 George
—Rosale C child's nurse r 525 George
Reustle Jas F (Dorothy) ordermn Phila Elec Co h 816 Buttonwood
Rever Lester cmdr VFW Post No 1804 r 516 W Marshall
Rex Anne Jean clk r 1210 DeKalb
—Cafe (Jos Lasorda) 428 Arch
—Carl tel linemn r 1316 DeKalb
—Clara E B wid John h 720 DeKalb
—J Harvey (Virginia S) slsmn B E Block & Bros Inc h 1210 DeKalb

W. H. KNEAS LUMBER CO., INC.
LUMBER — MILLWORK — COAL — FUEL OIL
Telephone NO rristown 5-2975 800 E. MAIN ST.

Rex
—John H jr (Jane W) constr formn h 57 E Wood
—Mary M wid Harry h 404 W Main
—Robt slsmn A D Schulte Inc r 540 DeKalb
—Roy steel wkr r 221 DeKalb
—Ruth R hlpr h 540 DeKalb
—Wm S linemn hlpr Phila Elec Co r 1210 DeKalb
Reyan Albert E jan Court House r RD 2, Whitemarsh
Reynich Steph lab Penna Dept of Hwys r 418 Mill B'port
Reynolds Francis R (Dorothy) mfr h 1008 Forest av
—Gene sec Norristown Lodge No 213 Loyal Order of Moose r Wash Sq Gardens
—Geo H (Thelma) lab r 147 Ann
—Henry (Helen) fruit and produce 509 W Marshall h 721 George
—Lauretta atndt Norristown Hosp r 4242 Pennsgrove Phila
—Lawrence M (Mary) milkmn h 119 Wayne av
—Lawrence M (Jean C) steel wkr r 127 W Elm
—Leo N (Margt A) h 808 Buttonwood
—Mary flocker Wildman & Swartz Inc r 119 Wayne av
—Mary M wid Frank P h 710 Haws av
—Otis S (Mazie W) mech (Phila) h 407 W Wood
—Paul (Ella B) driver (Plymouth Meeting) h 99 Egypt rd J'ville
—Roger B (Bettina) asst dist atty Montgomery County and lwyr 536 Swede h Ardmore
—Wm collr B E Block & Bros Inc r Conshohocken
—Wm B (Ida E) blr insp h 1015 W Marshall
—Wm E sec Norristown Lodge No 213 Loyal Order of Moose r Circle dr Trooper
Rheiner Audrey S chg grad nurse Norristown State Hosp r Chalfont
Rheubottom Jas (Frances M) lab (Pottstown) h 1044 Willow
Rhine Harry O (Ruth A) cond Rdg Co h 1421 W Main J'ville
Rhoadarmer David L, USA r 203 W Wood
—Evelyn tchr h 621 Haws av
—John G (Florence) h 203 W Wood
—John G jr (Norma E) produce mgr Acme Markets Inc r 203 W Wood
Rhoades Anna E wid Harry h 926 Stanbridge
—John H slsmn Louis D Mann r Trappe
Rhoads Albert clk Norristown Magnesia & Asbestos Co h 606 Ford, W Conshohocken
—Albert C h 1015 Cherry
—Alma L bkpr Hartenstine Printing House h ws Egypt rd 2 n Trooper rd J'ville
—Cath slswn F W Woolworth Co r Swedeland
—Ernest E (Thelma) auto mech h 823 Bush B'port
—G Lewis (Martha) mtce h 545 Buttonwood
—Harvey A mach hlpr Plandex Corp h 247 E Oak
—Henry F steward Norristown State Hosp h 1724 Sterigere J'ville
—Howard (W & H Rhoads) r Plymouth Meeting
—Jas (Vera) lab r 1015 Cherry
—John A (Helen B) mech eng McCarter Iron Works h 544 Hamilton
—Kath L r 312 W Fornance
—Lynn V night wtchmn Dill Co Inc r 1612 Juniper
—Mildred C opr r 1015 Cherry
—Milton K (Mary F) ofc wkr h 1521 Astor
—Motorcycle Shop (Otis L Rhoads) 100 W 8th B'port
—Otis L (Rhoads Motorcycle Shop) h 119 W 6th B'port
—Otis L jr (Violet L) wtchmn h 100 W 8th B'port
—Paul W (Elsie) rubber wkr h ss Chestnut av J'ville
—Philomena Mrs emp L Frank Markel & Sons r ws Belvoir rd Blk Horse
—Ronald (Philomena) emp L Frank Markel & Sons r Belvoir rd RD 4, Blk Horse
—W and H (Walter and Howard Rhoads) coal and feed 401 W Elm
—Walter (W & H Rhoads) r Plymouth Meeting
—Wilmer B, sr pharm Norristown State Hosp r RD 3
Rhode Wm (Lula Belle) lab h 424 Moore
Rhodes A E r YMCA
—Asa M lab Pa Dept of Hwys r Collegeville
—John, USA r 626 Arch

LYLBURN H. STEELE
—
Realtor
—
Insurance
—
414 DeKALB ST.
TEL. NO rristown 8-7022
SEE PAGE 51 BUYERS' GUIDE

YOUR CITY DIRECTORY MIRRORS the Commercial LIFE Of Your CITY

GIRVAN LINOLEUM SHOP
COVERINGS FOR
Floors — Walls — Countertops
Tel. NOrristown 8-6673 14 W. MARSHALL ST.

Rhodes
—Milton mgr Father & Son Shoes Inc r Philadelphia
—Ralph R (Kath K) ceramic eng h 1729 Powell
—Thos J (Viola R) prsr h 626 Arch
—Thos J jr, lab r 626 Arch
Rhone Ella Mrs domestic r 1004 Green
Ribble Darrah E (Laura E) investments h 1517 Plymouth blvd Curren Ter
Ribley Fred W (Bertha F) servmn Phila Elec Co h 653 George
—Robt E r 653 George
Ricard Fred L (Agnes) lab r 544 Cherry
Ricardo Salvatore (Angelina) h 418 Arch
Riccardelli Angeline S Mrs clk Sears Roebuck & Co r RD 4
—Anthony (Rita D) wldr h 323 W Wood
—Carmela wid Frank h Crawford av Blk Horse
—Frank F (Angeline S) electn r Crawford av Blk Horse
Riccardi Anthony F clk r 721 Walnut
—Bertha winder Norristown Rug Mfg Co r 721 Walnut
—Lillian chkr-cash Food Fair Inc r 935 W Marshall
—Marie R tube pkr r 721 Walnut
—Steph D (Bertha M) mach pr h 721 Walnut
Ricci Jos P teleprntr opr WU Tel Co r 667 Fulton
Riccio Leonard L acct 504 Swede r Germantown
Riccioli Anthony (Gloria) bldr h rear 1103 Willow
—Chas C (Philomena M) contr h 237 Francis av Coleston
—Cosmo (Mary) bldg contr 1103 Willow h do
—Michl (Vivian P) stone mason h 1724 Powell
—Rose F clk Tose Inc r 1103 Willow
—Sara r 1103 Willow
Richards Alvin S (Carolyn A) (Launderette) h 1217 Linwood av
—Anna E wid Edw G h 212 Noble
—Bertha M Mrs r 422 Barbadoes
—C Harvard (Maude N) plmb h 27 S Trooper rd J'ville
—Edna M clk Dept of Veterans Affairs Montgomery County r 212 Noble
—Edw R (Agnes R) slsmn Stern's h 1000 New Hope
—Ella E Mrs r 2202 Coles blvd Coleston
—Fred D (Eleanor K) spinner h 111 Pearl
—Fred L (May) carp h 20 E Wood
—Geo B (Blanche D) elec eng (Phila) h 1003 W Main apt 3
Rice Hobart H (Lee S) master mech h 53 N Wakefield rd J'ville
—Jas r 1035 Green
—Margt bkpr Children's Aid Society of Montgomery County r Philadelphia
—Margt C Mrs sten J Donald Roberts r 29 Prospect
—Norman A tchr Blk Horse sch r Ambler
—Paul J atndt Norristown State Hosp r Ambler
—Wm H (Emmilie E) meat ctr Fairlawn Store h 1307 Markley
Rich Anne Mrs cafeteria wkr David Rittenhouse Jr High sch h 203 W Brown
—Cornelia prsr Norris Lndry r 1076 Willow
—Frank prsr M & D Cleaners r 1054 Powell
—Geo road wkr r 327 Moore
—Hilda H Mrs (M & D Cleaners) r 1054 Powell
—Jesse W (Wilhelmina L) tailor M & D Cleaners h 1012 Willow
RICH LEWIS S (Hilda) (M & D Cleaners) office 266 E Main tel NO 8-2288 h 1054 Powell tel NO 5-1197
—Marguerite W wid Jas nurse r 669 Kohn
—Peinch r 1115 Green
—Ruth bagger Norris Laundry r 1076 Willow
Richard Harry J jan Norristown Penn Trust Bldg h 519 Barbadoes
—Howard F paymaster Rdg Screw h Crooked la King Manor
—Lue V wid Wm mender h 510 Astor
—Morris J r 135 Crooked la King Manor
—Wm J, USA r 12 Lincoln av
Richards Helen E corr sec Historical Society of Montgomery County h 809 Swede
—Iras (Louise) bank runner Montgomery Natl Bank h 706 Swede
—Isaac (May H) beader r 206 Noble
—Jesse W (Monica H) formn r 436 Ford B'port

YOU SAVE 10% OF YOUR INSURANCE PREMIUMS WITH THE
UNION MUTUAL INSURANCE CO.
509 Swede St. Tel. NOrristown 8-2633 Norristown

Richards
—Marion opr h 54 W Basin
—N C field eng Bell Tel Co of Pa r Centre Sq
—Olliver r 27 S Trooper rd J'ville
—Russell L chief desertion-probation officer Montgomery County r Plymouth rd Plymouth Meeting
—Saml S (Gertrude M) cement concrete contr 18 W Freedley h 18 W Fornance
—Sara E wid Wm h 206 Noble
—Thelma I tchr David Rittenhouse Jr High Sch r Pottstown
—Walter agt Met Life Ins Co r Perkasie
—Wm lab Penna Dept of Highways r RD 3
—Wm A (Eliz H) stripper h 12 Lincoln av
Richardson Alice wid Abram h 1224 Green
—Edw H (Myers-Richardson Associates) r StDavids
—Frank driver Cardox Corp r Broomall
—Geo J (Mary C) boiler mkr h 731 Grove B'port
—Geo T gears wkr r 731 Grove B'port
—John (Eloaise) lab h 527 E Lafayette
—Margt T Mrs psychologist School Dist r 1025 W Main
—Robt appr carp Grater Bodey Co r 808 Forrest Conshohocken
—Robt A garage wkr r 731 Grove B'port
—Wm C (Eliz M) boiler mkr h 507 Astor
Richer Julia M wid H Jos h 230 Jacoby
Richers Sara J sec Norristown Box Co r 114 Haws av
Richey Wm F (Constance M) USA r 421 Grove B'port
Richie Jos E (Emma E) auto mech h 824 Ford B'port
Richmond Matilda Mrs r 124 W Airy
—Sid Inc, Sid Richmond pres-treas jwlr 123 W Main
—Sidney C (Mina C) pres-treas Sid Richmond Inc h 1015 Stanbridge
—Thos A (Rosella E) formn h 18 W Marshall
—Thos A jr, USA r 18 W Marshall
Richter Nancy E grad nurse Norristown State Hosp r 741 Astor
—Stanley W (Anne) bottler Adam Scheidt Brewing Co h 512 Kohn
Rickenbacker Jas H (Mary E) atndt Norristown State Hosp r 114 E Spruce
—Julius (Mary) lab h 114 E Spruce
—Mary E atndt Norristown State Hosp r 431 Manor
Rickers Herman H (Sara J) mech Wick & Rouillot h Penn Sq
—Winifred E G Mrs sten Wisler, Pearlstine, Talone & Gerber and notary 515 Swede h 521 do
Rickle Edith J domestic r 15 Centre av J'ville
Riddick Jesse constn wkr r 198 E Oak
Riddle John F clk h 535 Hamilton
Ridge B Alice r 107 W 9th B'port
—Chas A (Bertha A) electn h 107 W 9th B'port
—John L mech r 22 E Chestnut
—Mary M r 22 E Chestnut
—Pike Auto Parts (Carl J and Alf T Shorley) auto accessories 1425 Ridge rd Blk Horse
—Raymond T (Louise) wtchmn American Screw Co h 9 E Oak
—Walter J (Josephine C) mach h 9 E Elm
Ridings Jas insp Penna Dept of Highways r 256 N 3d, N Wales
Riebel Christian S (Sadie) carp h 126 Wayne av
Rieger Anna Mrs r 1536 Powell
—Anna Mrs (Montgomery Electrical Supply Co) r 207 E Main apt 1
—Fredk, USN r 825 Noble
—H Arth (Lillian) adv mgr B E Block & Bros Inc h 822 Buttonwood
—Herman r 1536 Powell
—Leo (Anna) (Continental Luncheonette) h 825 Noble
—Miriam cook Continental Luncheonette h 1536 Powell
—Sarah C r 1536 Powell
—Sidney (Anna) (Montgomery Electrical Supply Co) h 207 E Main apt 1
—Stanley (Helen) CPA 540 Swede h 824 Buttonwood
Riemer Jos T phys 818 DeKalb r Manoa
Rienholdt Axel (Johanna) h 220 Pearl
Ries Emma N wid Alfonso h 304 W Wood
Riffert Earl C (Virginia) steel hardener h 28 Liberty av J'ville
Rigg Angelina r 549 Arch
—Bessie V shirt mkr h 907 W Airy

TIMKEN HEATING
MARCH HEATING CO.
Telephone NOrristown 8-6541
Office & Showrooms: 207 W. 4th, Bridgeport

Who Sells It?
Is Answered By the Classified Business Lists In this Directory

SIMPSON BROS.
SEEDS — FEED — GRAIN — FERTILIZERS
Poultry, Dairy and Garden Supplies
204 W. MARSHALL STREET Tel. NO rristown 8-1265

Rigg
—Gabriel T (Geraldine) reprmn h 217 Liberty av J'ville
—Harry B (Laura E) millwright h 632 W Lafayette
—John (Philomena) excavating contr 549 Arch r do
—Laura opr True Form Corset Co r 632 W Lafayette
—Norris M (Rebecca E) millwright h 233 Chain
—Rebecca emp Chatlin's Dept Store r 233 Chain
—Susie wid Patsy h 549 Arch
—Virginia H Mrs r 760 George
Riggins Josephine T wid Raymond L h 650 Corson
Riggs Betty E Mrs r 122 W 2d B'port
—Calvin W chf clk County Election Board h Conshohocken
Righter Anna Mrs rubber wkr r 660 Chain
—Edna A atndt Norristown State Hosp r 314 W 5th av Conshohocken
—Eleanore A sec Norristown-Penn Trust Co r Miquon
—Harry M bus opr Schuylkill Valley Lines Inc r 1020 E Main
—Paul D ofc mgr Lee Tire & Rubber Co of NY Inc r Conshohocken
—Richd D driver Tose Inc r Philadelphia
—Wm H pntr Norristown State Hosp r 314 W 5th av Conshohocken
Rightler Myrtle M wid Wm A h 300 W Brown
—Wm storekpr Phila Elec Co r Telford
Riillo John R slsmn Adam Scheidt Brewing Co r Philadelphia
Riker Ella C wid Jas r 520 Arch
Riles Gordon C (Ida M) agt r 1201 W Main
Riley Alf E jr (Dora) plmb h 624 Astor
—Chas A atndt Norristown State Hosp r 2034 Spencer
—Elaine D tel opr h 700 W Marshall
—Elaine Y Mrs r 1439 Powell
—Eva A Mrs slswn S S Kresge Co h 1008 Arch
—Geo A (Emma R) mach h 1019 Cherry
—Helen J, X-ray tech Montgomery Hosp r Bryn Mawr
—Herbert R (Mary E) shipper h 33 Rosemont av
—John T (Edna R) mach h 1331 Pine
—Jos (Eliz) lab h 819 Chain
—Laura Mrs agt Met Life Ins Co r Conshohocken
—Olive M nurse Montgomery Hosp r 1403 Markley
—Pat (Doris) lab h 26 Forest av
—Richd G mach h 1403 Markley
—Robt (Ann) hlpr h 10 Rosemont av
—Wm H (Helen O) mach opr American Screw Co h 520 Astor
—Wilmer W (Olive M) clk r 1403 Markley
Rinaldi Dominick (Angelina) wool wkr h 431 Grove B'port
—Michl A wool wkr r 431 Grove B'port
Rindlaub Kath tchr Eisenhower High Sch r 315 W Roberts av
Rinehart Frank V (Helen J) tchr h Charles st King Manor
—Lois wid Jas h 735 Cedar
—Louis P (Helen M) slsmn h 1425 Astor
—Lynford (Helen I) mech Grater Bodey Co h 190 Liberty av J'ville
—Ruth E sten Montgomery Trust Co r RD 1 Conshohocken
Rinehold Eleanor Mrs restr 348 W Main r do
—Ralph H (Eleanor) h 348 W Main
—Rutherford H r 348 W Main
Ringler Andrew formn r 301 Forest av J'ville
—M Ethel h 611 Swede apt 406
—Rosie C wid Adam h 731 W Lafayette
Rinker Lynn (Virginia) lab h 742 Buttonwood
Rinkers Anthony (Susan H) mtce electn (B'port) h 618 Swede
Rinlaub Katharine G tchr r 315 W Roberts
Rippman Grant D (E Selina) checker (Phila) h 1443 Willow
—Raymond B (Mary S) chf of transcribers and computers County Commissioners Ofc h 1445 Willow
Risell Walter R (Bessie V) ofc wkr h 709 W Elm
Risher Robt (Helen) steel wkr r 2082 W Main
Risler W D dist supvr Sun Life Assurance Co of Canada r Willow Grove
Ristine Irwin H agt Prudential Ins Co of America r Conshohocken
—M L br mgr Universal CIT Credit Corp r Trappe
—Peter r 537 Astor
Ritchie Dorothy L ofc sec r 1810 Pine
—Norma Mrs physio-therapist Montgomery Hosp r Havertown
—Thos (Gertrude) boiler insp (Phila) h 1810 Pine

EARL H. BULER
Electrical Contractor - Wiring - Service and Repairs
105 KNOX STREET Tel. NO rristown 8-2083

PHONE
NO rristown
8-1800
545
SWEDE ST.
LEWIS C. DETWILER
REALTOR
REAL ESTATE - INSURANCE

Ritner Stewart slsmn Adam Scheidt Brewing Co r Reading
Ritrovato Albert woolen mill wkr r 355 Hurst B'port
—Anthony (Anna J) barber h 428 Ford B'port
—Antoinette r 206 Prospect av B'port
—Chas r 206 Prospect av B'port
—Enrico C (Grace A) tchr h 1418 Sterigere J'ville
—Ernest (Philomena) lab h 914 Noble
—Frank (Josephine) tubing wkr h 234 E Oak
—Gaetano (Rose) woolen mill wkr h 355 Hurst B'port
—Jas (Theresa) h 206 Prospect av B'port
—Nicholas (Pearl S) real est and ins 316 Grove B'port h do
—Pearl S Mrs clk Selective Service System Local Board 108 r 316 Grove B'port
—Ralph A dentist 306 E 4th, B'port r 914 Noble
—Richd E (Maxine E) wool wkr h 1506 Arch
—Sal r 206 Prospect av B'port
Rittenhouse A Rachel wid Ambrose E h 753 Haws av
—Arth W slsmn Adam Scheidt Brewing Co r Linfield
RITTENHOUSE B FRANKLIN (Zetta F) Lyman A Kratz, Insurance office 7 E Airy tel NO 8-0663 h 26 Hartranft av—See page 48 Buyers' Guide and right top lines
—B Franklin jr, studt r 26 Hartranft av
—Barbara R studt r 1419 Locust
—Chas W asst chem r 1419 Locust
—D Leroy (Daisy B) h 1020 W Main
—David Junior High School, Robt B Taylor prin 105 W Roberts
—Don K, USMC r 61 N Highland av J'ville
—Donald K (Daisy S) emp Jas Lees & Sons Co h 61 Highland av J'ville
—Florence r 215 Hartranft av Coleston
—Geo C (Edith F) justice of peace 7 S Rose av 2 s W Main J'ville h do
—Gerald W (Bessie G) member Borough Zoning Comn h 1419 Locust
—Gertrude L h 207 Nassau pl
—Hannah wid Wm D h 61 N Jefferson av
—Harry T loco eng h 929 W Airy
—John h 1414 W Marshall J'ville
—Jos T (Gladys R) slsmn h 705 Noble
—R Harold (Virginia T) genl mgr h 2011 Juniata rd J'ville
—Roy H (Caroline T) hauling 1879 W Marshall J'ville h do
—Ruth S wid Harvey r 1414 W Marshall J'ville
—Sylvanus S lab Penna State Highway Dept r 188 N Penn Telford
—Wm A jr (Violet) water tester r 61 N Jefferson av J'ville
—Zetta F pres Women's Club of J'ville r 26 Hartranft av
Ritter Ellwood (Stella) splicer Bell Tel Co of Pa r Center Sq
—John E (Frieda) beautician Lauro & Son h 730 W Lafayette
—Mary tchr Theo Roosevelt sch r Ridge rd Gratersford
—Mary S h 653 Astor
—Nina S sec to Judge Wm F Dannehower Jr r 653 Astor
—Walter L mgr Bell Tel Co of Penna r Roxborough
Ritzel Jos (Marie) wood wkr h 116 Hancock av Grand View Heights
Ritzi Dress Shoppes (T Mogul) women's wear 48 E Main
Rivenbark Chas D platform mn Tose Inc r Conshohocken
—Harry L platform mn Tose Inc r Conshohocken
Riverbark Chas truck driver r 231 W Main
Riverside Billiards (Jos Mardi) 98 DeKalb B'port
—Cementery, John J Gilligan supt S Montgomery av J'ville
Riverview Osteopathic Hospital, Dr Fred Mazullo, Dr Geo Manieri, Arth McDonald chairmen 740 Sandy
Rivollini Antonio (Bertha) lab h 549 Ferry av
Rizzo Americo steel wkr r 509 Green
—Carmen (Mary A) h 509 Green
—Danl G (Helen) ftr McCarter Iron Works Inc h 207 W Oak
Rizzuti Anthony r 836 Smith
—Carmella r 836 Smith
—Cath wid Dominick h 836 Smith
Rizzuto Angeline M insp r 706 Astor
—Harry (Mary) shoe mkr h 706 Astor
—John C (Lillian) ashmn h 701 W Elm
Robb Adam (Ethel M) dep warden Montgomery County Prison h 153 Charles King Manor

Consult the CLASSIFIED LISTS of the DIRECTORY
If You Would Find What You Wish to Buy

Robbins Albert L (Helen S) mill wkr h 1870 W Marshall J'ville
—Chas F r 25 W Airy
—Diller N electn's hlpr Wm J Hogan r 723 Swede
—Dorothy V ofc sec Montgomery County Coroner r 901 Old Lancaster rd Bryn Mawr
—Earl O (Eliz M) brewer Adam Scheidt Brewing Co h 105 Pearl
—Edw (Emily) r 100 W 7th, B'port
—Eliza A atndt Norristown State Hosp r 1323 DeKalb
—Elmer J (Edith R) ship clk (Germantown) r 136 W Marshall
—Emma Jane r 100 W 7th, B'port
—Geo (Bette D) truck driver h 737 Chain
—Ira M brewer Adam Scheidt Brewing Co r Collegeville
—Ira W appr electn Wm S Musselman r Cedars
—Jane D ofc clk r 516 Chain
—Jennie B wid Benj r 160 W Main
—John R atndt Phila Electric Co r Collegeville
—Jos (Agnes) shipper h 23 E Chestnut
—Jos E mill wkr r 1870 W Marshall J'ville
—Kenneth T electn Wm S Musselman r 105 Pearl
—Margt Mrs billing clk Lee Templeton Motor Parts r Cedars
—Martin J (Ann) laby tech asst h 723 Swede
—Paul L (Eliz C) driver Weiss Bros h 1043 Powell
—Robt E (Flora L) sec Fairmount Engine Co No 2 h 115 Pearl
—Saml A (Margt J) formn Reading Co h 532 Chain
—Wm I (Madeline) servicemn Automatic Heating Service Co h 618 Chain
Robert Hair Stylist (Robt Winterbottom) 217 DeKalb
Roberto Albert J (Margt C) tubing wkr h 710 Holstein B'port
—Antoinette laby wkr r 244 Hurst B'port
—Carmen A (Annette E) produce h 619 Bush apt 2, B'port
—Louis (Angeline) wool wkr h 244 Hurst B'port
—Louis M, USA r 244 Hurst B'port
—Mary woolen fcty wkr r 244 Hurst B'port
—Michl (Madeline) h 58 E 4th, B'port
—Michl A (Lillian T) huckster 348 Coates B'port h do
—Nicholas (Carol) woolen mill wkr h 137 E 4th, B'port
—Philomena hairdrsr (Ardmore) r 244 Hurst B'port
—Saml P (Frances J) whsemn h 340 Grove B'port
Roberts Bernice slswn W T Grant Co r 1017 W Airy
—Bessie B wid Chas B h 658 Astor
—Betty J opr r 1017 W Airy
—Clarence h 723 Cherry
—Clarence lab Norristown Brick Co Inc r 639 E Airy
—Donald, USA r 1017 W Airy
—Edna S wid Victor J h 26 E Brown
—Eleanor H studt r 2200 3d, Coleston
—Emma R wid Saml r 1649 Sheridan la J'ville
—Enos jr (Hanna M) ins 905 W Marshall h do
—Frank R studt r 2200 3d, Coleston
—Fredk sec-treas Evans-Roberts Inc r Township la, E Norriton
—Geo W (Emma T) lab h 1017 W Airy
—Howard N buyer Chatlin's Dept Store h 1014 DeKalb
ROBERTS J DONALD (Ethel V) real estate, insurance 5 E Airy tel NO 8-7628 h 29 Rittenhouse blvd Jeffersonville tel 1402—See page 51 Buyers' Guide
ROBERTS J WILLARD (Eleanor H) (Norris Lumber Co) h 2200 3d, Coleston
—Jay lab Norristown Brick Co Inc r Rahway City
—Kenneth C (Elinor) mach (Ivy Rock) h 1031 Cherry
—LeRoy W kitchen atndt Norristown State Hosp r 711 Lehigh Allentown
—Lillian weaver Am Asbestos Textile Corp r RD 3, Hillcrest av
—Margt Mrs clk Board of Assessment & Revision of Taxes r Willow Grove
—Marie fcty wkr r 122 W Elm
—Marriett L serv mn Sears, Roebuck & Co r 1410 Harding blvd
—Mary asst sec to Co-Commissioners County Comnr's Office r Fort Washington
—Mary E service wkr Norristown State Hosp r 4713 Chester av Philadelphia
—Norman R veterans emp rep Pa State Employment Service r Dalesford
—Paul G (Laura M) supvr h 800 DeKalb
—S Wallace (Nina) v-pres Grater-Bodey Co r 307 Ashbourne rd Elkins Park
—Saml W jr (Mary R) engr r 1210 DeKalb
—Stanley mech Crouthamel Motor Freight r RD 3
—T W, junior eng Phila Elec Co r Villanova
—Thos E observer r 905 W Marshall
—Victor J (Mary) (High, Swartz, Flynn and Roberts) lawyer 40 E Airy r 335 High Pottstown

Roberts
—Wm sta firemn r 205 W Main
—Wm D lab Norris Laundry Co r Lincoln Hotel
—Willis R jr, pres Norristown Board of Health and phys 800 DeKalb h 162 Egypt rd J'ville
Robertson A R h 611 Swede apt 106
—Carole J studt nurse r 1512 Pine
—Chas transcriber County Commissioner's Office h Glenside
—Chas G (Hazel S) storekpr Phila Elec Co h 1512 Pine
—Gordon G studt r 1512 Pine
—J r 231 W Main
—Jean wid Alex h 117 Hancock av Coleston
—Lewis C h 801 Smith
—Robt lab r 638½ Astor
—Robt L lab r 411 Cherry
Robeson Edw C (Leona M) constn eng h 1617 Locust
—Thos r 741 Haws av
Robinson Albert (Virginia) lab h 312 E Airy
—Albert jr r 312 E Airy
—Andrew B (Blanche S) h 1353 Markley
—Ann sec r 318 Coolidge blvd
—Armon W (Doris A) slsmn h 152 Liberty av J'ville
—Blanche cafe mgr Elmwood Private School r 1353 Markley
—Chas (Mary) steel wkr h 1008 Willow
—Chas jr, farmer r 1008 Willow
—Chas W (Hannah T) pipe ftr h 231 E Penn
—Dorothy H Mrs dental asst S Lehman Nyce r Ambler
—Earl bodymn Norristown Ford Co r 17 School Hatfield
—Edw lab r 1035 Willow
—Ella wid Jas h 322 E Wood
—Geo (Grace) constn wkr r 344 E Chestnut
—Howard N (Anna S) chem eng h 15 Hancock av Grand View Heights
—John (O'Dell) r 1026 Willow
—John Mrs r 1823 W Main J'ville
—John H (Mildred A) h 164 N Whitehall rd J'ville
—Leonora M wid Thos P r Norris City av
—Margt M atndt Norristown State Hosp r Malvern
—Marian E tchr Eisenhower Senior High sch r Sanatoga
—Maurice (Blanche) sls mgr Caven Motors r Atlantic City
—Otley bottler Adam Scheidt Brewing Co r RD 1, Bridgeport
—Reuben R (Helen B) mtcemn h 143 W Airy
—Russell delivery mn Adam Scheidt Brewing Co r Grandview rd RD 1
—Saml h 120 Noble
—Saml H (Ethel M) prsr h 13 E Wood
—Walter wtchmn Montgomery Trust Co h 1107 Swede
—Wayne B claims mgr Keystone Auto Club r Lansdowne
—Wm F (Yolanda G) bkpr r 229 E Marshall
—Wm G loco eng Reading RR r 524 Chain
—Wm J (Mary) sta installer Bell Tel Co h 549 Kohn
—Wm S (Marie F) production mgr h 318 Coolidge blvd
Robison Clare D ofc sec R D Linderman Co and notary public 15 E Airy r RD 1, Collegeville
—Chas journeymn plmb Lawrence M Davies r 231 E Penn
—Jos B (Mildred) clk h 1114 Astor
—Louise r 805 Violet
—Mabel A bkpr h 819 W Oak
—Marie wid Chas h 805 Violet
Roboski Stella mill wkr h 606 DeKalb apt 2
Robotham Audley V (Hazel T) mach opr h 49 E Spruce
Rocchino Jos J (Carmella T) stone mason h 201 E 9th, B'port
—Philomena Mrs clk Met Life Ins Co r Ambler
Rockett Geo E (Alma G) acct h 2037 Clearview av J'ville
Rockey Clara h 56 E Chestnut
Rodebaugh Dorothy M sec Nelson P Fegley and notary 501 Swede r 420 W Freedley
—Edna I bkpr h 207 DeKalb
—Edna R Mrs bkpr Novell's Inc h 209 DeKalb
—Wm B (Gertrude) condr h 420 W Freedley
—Wm T (Rose) billing clk h 504 Swede
Roden Agnes W Mrs atndt Norristown State Hosp r 1230 Oakwood av
Rodenbaugh Adam (Eliz S) slsmn h 25 W Basin
—Doris mailer B E Block & Bros Inc r 25 W Basin
—Dorothy nurse's sec Montgomery Hosp r 1629 Willow
—Edw (Bessie M) auto mech Walter D Wood Inc r 918 W Airy
—Emanuel h 33 W 7th, B'port
—Etta V (Marietta Beauty Salon) h 603 Swede
—Frank R (Lucretia) h 1055 Powell
—Geo (Miriam) asst formn h 713 Kohn
—Geo K (Edith C) tire wkr h 716 Kohn

KOHL & BARRETT
Realtors
Insurance
"Appraising of Montgomery County Real Estate A Specialty"
Phone NOrristown 5-1165
44 E. AIRY ST. (Opp. City Hall)

Where To Buy?
Consult the Classified Business Lists in This Directory

—Geo R, USA r 530 Stanbridge
—Harry P (Alice W) firemn h 119 Egypt rd J'ville
—Harvey J (Matilda) brewer Adam Scheidt Brewing Co r Yost rd RD 3
—Jas (Kath) mill wkr h 530 Swede
—John W (Anna R) brewer Adam Scheidt Brewing Co r 229 E Oak
—Kathryn E bkpr Montgomery Natl Bank r 530 Stanbridge
—Leo V (Madeline F) tire mkr h 122 Noble
—Margt wid Sylvester L h 18 W Oak
—Mary E wid Albert J r 38 W Rambo B'port
—Norman K ship clk h 15 Centre av J'ville
—Paul hlpr r 18 W Oak
—Raymond (Mary) mech h 9 Liberty av J'ville
—Robt ofc clk r 716 Kohn
—Ronald (Sally) fcty wkr h es Egypt rd 10 n Trooper J'ville
—Ronald hlpr r 25 W Basin
—Ronald W studt r 716 Kohn
—Russell W studt r 530 Stanbridge
—Sara M sorter Norris Laundry Co r RD 1, Jeffersonville
—Wm (Kathryn) brk pntr h 530 Stanbridge
—Wm E, USN r 530 Stanbridge
—Wm W (Gladys) plstr h 215 E Main
Rodenbough Geo r 737 Haws av
—Geo C (Dorothy M) driver h 1629 Willow
—Margt J cafeteria wkr h 621 Chain
—Theo C (Eleanor H) supt of routemn Norris Laundry Co h 817 Buttonwood
Rodgers Bernard (Anne K) steel wkr h 8 W 4th apt 6, B'port
—Cath M sorter Norris Laundry Co r 223 W Lafayette
—Chester (Yolanda) lab (Swedeland) h 663 Kohn
—Cornelius M fibre wkr r 208 E 4th, B'port
—Frank A fcty wkr r 208 E 4th, B'port
—Grace V clk r 208 E 4th, B'port
—Linwood B (Dorothy A) fdry wkr h 223 W Lafayette
—Mary A wid Walter H C paper mkr h 200 E Main apt 5
—Robt W (Naomi) luncheonette 1012 W Airy h do
—Walter L rubber wkr (Oaks) r 200 E Main apt 5
—Wm M (Margt L) driver Norris Lumber Co h 73 E Lafayette
Rodimak Jos (Mary) lab h 1201 Willow
Rodriguez Roy V (Gilda) steel wkr h rear 951 E Main
Roebuck Edw K (Ella M) h 1133 Markley
—Edw R (Edith) fibre wkr r es Egypt rd 13 n Trooper rd J'ville
—Edw R jr (Theresa) clk Continental Baking Co h es Egypt rd 12 n Trooper rd J'ville
—Jeanette P sten (Philadelphia) r 1133 Markley
—Jos H (Blanche R) h es Egypt rd 13 n Trooper rd J'ville
Roeder Paul W (Florence) asst steward State Hosp r do
Roehm Robt R (Evelyn Q) shipper h 204 Montgomery av Coleston
Roehner Jeanette M ofc sec J Fenton Cloud r 540 George
—Robt F (Jean) millwright h 540 George
Roffeo Gus (Lena) h 759 Sandy
Rogalski Jos J (Mary K) gro 366 Coates B'port h do
Rogan Cath tel opr r 138 Stanbridge
—Delia M wid Frank P h 133 W 4th, B'port
—Eliz P nurse USN r 133 W 4th, B'port
—Frances Helen nurse USN r 133 W 4th, B'port
—Jos h 138 Stanbridge
—Rita E clk r 133 W 4th, B'port
—Walter J (Jule A) phys 133 W 4th, B'port and 424 Ford do h do
Rogers Alan N (Eleanor E) phys 1320 DeKalb h do
—Anthony (Gert) formn h 1408 Powell
—Arna prsr Bonded Cleaners r 222 E Spruce
—Beula E graduate nurse Norristown State Hosp r RD 4, Pottstown
—Chas jr, florist r 2 Liberty av J'ville
—David r 1719 W Main
—Donald B (Anna M) slsmn Continental Baking Co h 821 Buttonwood
—Everett H (Ada H) chf eng Jefferson Fire Co No 1 h 1947 W Main J'ville
—Genevieve bkpr Norristown Meat Cutters Training Sch Inc r Trooper
—Geo studt r 1719 W Main
—Hattie hlpr Bible House r 344 E Oak
—Henry W (Margt) h 220 E Main
—Herman J (Mary M) sweeper h 344 E Oak
—Hezekiah truck driver r 520 Cherry
—Honnor P Mrs prsr r 222 E Spruce
—Ida M wid Chas W h 2 Liberty av J'ville
—Jackson E (Azliee) street cln h 520 Cherry
—Jesse J (Anna E) h 208 Trooper rd J'ville
—Jessie B wid Saml domestic r 226 E Spruce

—Jewelry Co, J Harley Fisher mgr 83 E Main
—Jos studt r 1719 W Main
ROGERS JOSEPH B JR (Gladys K) plumbing and heating, General Electric oil and gas furnaces 1953 W Main tel NO 5-4792 h 1719 do tel NO 8-9469
—Kenneth S (M Eliz) loco firemn h 10 E Main
—Lemonia maid h 16 W Oak
—Lemuel A (Jessie L) clk h 226 E Spruce
—Maggie domestic r 16 W Oak
—Mildred r 16 W Oak
—P Jos (Mary E) chf insp r 324 Grove B'port
—Ralph H elev opr r 344 E Oak
—Rommie T lab (Conshohocken) r 16 W Oak
—Saml cook Lincoln Hotel r 205 W Main
—T Elwood carp r 208 Trooper rd J'ville
Rogiani Carmen T S (Daisy) steel wkr h 814 Ford B'port
—Rita M studt r 814 Ford B'port
Rohn Harold B tchr Thos J Stewart Junior High sch r Pottstown
Rohrbach Raymond B truck driver Nelson Dairies Inc r New Berlinville
Rokita Anna slswn S S Kresge Co r Swedeland
—Theresa bkpr Werkiser Ice Co r Noble and Wash sts
Roland Cleaners (Roland J Urbano) 22 Crooked la B'port
—Duane E E pres Norristown Community Chest h Washington Square Gardens
Roll Leonard E (Anna L) mech h 211 E Brown
Rollins Helen L Mrs ofc sec Girl Scouts of America, Central Montgomery County Branch r Conshohocken
Roma Cafe (Theo Dallas, Peter Doganes) restr 144 W Main
Roman Ed (Norristown Floor Engineers) r Schwenkville
—Emil hlpr Norristown Floor Engineers r 410 Ford B'port
—Geo fibre wkr r 410 Ford B'port
—Joanne r 410 Ford B'port
—Michl r 410 Ford B'port
—Michl r 405 Holstein B'port
—Thos domestic wkr Norristown State Hosp r Exeter
Romanelli Alfonso (Rose) gro 624 Ford B'port h do
—Carmela A radio wkr (Lansdale) r 624 Ford B'port
—Dominick A, USA r 624 Ford B'port
—Mary A opr Bridgeport Pants Co r 624 Ford B'port
—Rose M radio wkr r 624 Ford B'port
—Theresa M studt r 624 Ford B'port
Romano Albert (Marie) mldr appr r 466 Fairfield rd Blk Horse
—Angell C (Mary E) mach h 1056 Powell
—Angelo (Eleanora) lab Norristown Magnesia & Asbestos Co
—Angelo (Philomenia) mach opr h 637 Chain
—Anna r 212 Walnut
—Anna emp L Frank Markel & Sons r Belvoir av RD 4
—Anna I pkr r 542 E Main
—Anthony (Mary Lorretta) crane opr h Crooked la King Manor
—Anthony (Janie) driver Chicco Beverage Co r 315 E Marshall
—Anthony J (Pauline) (201 Bar) h 210 W 2d, B'port
—Apartments 521 Cherry
—Bertha wid John janitress h 410 Ford B'port
—Bros (Jos Romano) wholesale fruits 321-323 E Penn
—Camillo V (Josephine) h 248 Hurst B'port
—Carmela wid Nicholas h 257 Kelly's la Blk Horse
—Carmen W (Marcella) farmer h es School la Blk Horse
—Carmen W (Gilda) truck driver h 1208 Ridge rd Blk Horse
—Chas (Lena) mldr h 935 W Wash
—Chas A (Theresa) weaver h 1736 Powell
—Cosimo (Angeline) lab h 816 Walnut
—Cosimo jr, USA r 816 Walnut
—Dominick wtchmn h 315 E Marshall
—Erminia B sorter American Screw Co r 1013 E Main
—Filomena winder Norristown Rug Mfg Co r Mogeetown
—Floyd (Marie) lab h 312 Haws av
—Frank r 248 Hurst B'port
—Frank V lab Norristown Magnesia & Asbestos Co r 248 Hurst B'port
—Gamaseo (Margt) clk h 556 E Main
—Geo R (Marie) farmer r es Belvoir rd Blk Horse
—Geo W (Theresa M) mtcemn h 1200 Ridge rd Blk Horse
—Giacomo h 529 E Main
—Grace R mach opr r ws Manor av 1 n Ridge rd Blk Horse
—Jas lab r 257 Kelley's la Blk Horse
—Jas N (Netta) lab h 445 Jefferson Blk Horse
—John lab h 542 E Main
—John truck driver h es Belvoir rd Blk Horse
—John G dep collr US Collector of Internal Rev r 220 Maple Ambler

Romano
—Jos (Romano Bros) r 220 Maple Ambler
—Jos (Vivian M) truck driver r 257 Kelly's la Blk Horse
—Jos (Marie) wtchmn h ws Manor av 1 n Ridge rd Blk Horse
—Jos R ship clk W H Kneas Lumber Co Inc r 1 Kelly's la
—Lewis (Levina Y) set-up mn h 1340 Ridge rd Blk Horse
—Louis (Amelia T) gro 674 E Marshall h do
—M Carmella r 257 Kelley's la Blk Horse
—Madeline M tel order clk Sears, Roebuck & Co r 248 Hurst B'port
—Marcella emp L Frank Markel & Sons r es School la Blk Horse
—Marie F r 210 W 2d, B'port
—Marie J clk r 816 Walnut
—Marie J wid Pasquale h es Belvoir rd Blk Horse
—Mary slswn Perfection Bakery r 637 Chain
—Mary Mrs (Beauty Box) r 109 W Freedly
—Mary C emp L Frank Markel & Sons r 24 Ross Mogeetown
—Michl r 344 Grove B'port
—Michl V truck driver Romano Bros r 218 Maple Ambler
—Morris C (Mary) driver h 535 E Main
—Nellie emp L Frank Markel & Sons r es Belvoir rd Blk Horse
—Nicholas (Anastasia) lab h 1015 E Main
—Pasquale jan h 333 Lucetta av Blk Horse
—Paul (Mary Y) leather findings 505 W Marshall h do
—Pellegrino (Maria) woolen mill wkr h 344 Grove B'port
—Philip (Mary) produce 503 DeKalb h 521 Cherry
—Raymond J, USA r 248 Hurst B'port
—Rita marker People's Cleaners & Dyers r 542 E Main
—Rose M r ws Manor st 1 n Ridge rd Blk Horse
—Rose M mill hand r 248 Hurst B'port
—Rose Rita r 816 Walnut
—Salvatore J (Jennie S) route mn h ws Manor av 7 n Ridge rd Blk Horse
—Saml (Angelina) lab h 319 E Airy
—Theresa pkr American Screw Co r 542 E Main
—Tony (Mary) lab h 223 Ford
—Victor C (Ann I) mach tndr h 318 W Wood
—Victoria M emp L Frank Markel & Sons r es Belvoir rd Blk Horse
—Vincent C jr, lab Norristown Magnesia & Asbestos Co r 712 Tose
—Wm (Adaline) fcty wkr r 529 E Main
—Wm (Emily) lab h 1013 E Main
—Wm (Filomena) mach opr h 24 Ross Mogeetown
—Wm truck driver Chatlin's Dept Store r 1736 Powell
—Wm A (Lena) driver Anthony Mirabile r 1015 E Main
—Wm G jr r 24 Ross Mogeetown
—Wm P optician 518 Swede r 1013 E Main
Romantine Thos (Eliz E) civ eng (Phila) h 1718 Locust
Romasco Sandy (Mary) mach h 38 W 7th, B'port
Romberger Anna wid Harry mach opr h 10 E Wood
—Jane M wid Ralph E h 1340 Powell
—Joyce Elaine tel opr Norristown State Hosp r 10 E Wood
—Mary M clk r 1340 Powell
—Wm K driver Adam Scheidt Brewing Co r North Wales
Rome Robt E (Mary D) news stand 237 Swede h Conshohocken
Romies Wm (Ruby) fcty wkr h 531 Green
Romig Bertha clk Register of Wills Office r King of Prussia
Romito Alphonse M (Sue M) bar tndr Penn & Green Cafe h 544 Green
—Ann clk Ziegler's r 550 Green
—Jos (Katie) (Penn & Green Cafe) h 550 Green
Ronan Betty boarder Wildman & Swartz Inc r 100 Forest av Conshohocken
—Grace W Mrs (Town & Country Shop) r 824 W Main
—R Blair (Martha J) phys 505 DeKalb B'port h do
RONAN ROBERT C (Grace W) asst sec-asst treas Montgomery Trust Co and real estate 404 W Marshall tel NO 8-3473 h 824 W Main
Ronca Adeline wid Jos medical sec h 1212 Harding blvd
—Albert (Ann) canteen wkr h 351 E Main
—Anthony D (Margt) pntr h 520 Walnut
—Francis J (Lucy M) mtcemn Montgomery Hosp h 206 Forest av
—Gloria C r 354 E Main
—Jas D (Marcella) tap room 404 E Main h 354 do
—Jos C jr (Lena M) agt Prudential Ins Co r 1212 Harding blvd
—Louis (Mary Ann) laby tech h 29 Hartranft av
—Richd A (Gloria) chem h 106 Rosemont av
—Robt, USAF r 1212 Harding blvd
—Rose M wid Antonio h 317 E Marshall
Roncace Armando D (Jennie) mech eng h 37 Centre av J'ville
—Louise L r 95 Montgomery av
—Peter bldg contr 117 Selma r do
—Peter (Anne) genl contr 95 Montgomery av h do

NORRISTOWN-PENN
Trust Company EST. 1888
Member Federal Deposit Insurance Corporation
Member Federal Reserve System

Roncace
—Silvio (Dolores) carp r 573 E Lafayette
—Silvio F jr (Rita) carp h 215 Pearl apt 1
—Sylvio F carp h 365 E Main
Roncase Anna h 106 W Fornance
Ronco Cath H hairdrsr (Phila) r 317 E Marshall
Roney Ernest J (Alberta) clk h 506 Norris
—Mary wid Jos h 620 Arch
—Mattie r 620 Arch
Ronio Molly A r 350 Coates B'port
—Rita wid Paul h 350 Coates B'port
Ronish Geo driver United Pipe & Supply Co Inc
Ronnan Robt G (Ruth B) rubber wkr h 520 Noble
Rontondo Jos J (Antoinette M) formn h 7 Fraley B'port
Roop John R (Sarah T) motor opr h 1740 Locust
Roos Honey-Jean clk Wisler, Pearlstine, Talone & Gerber r Collegeville
Roosevelt Athletic Field, David Davis caretaker Markley nw cor James
Root Jacob T (Louise B) r 1019 W Lafayette
—John J (Ethel R) meat ctr h 100 W Freedley
—John Wm (Eliz B) meat ctr h 121 Glenwood rd King Manor
—Lena domestic r 711 Noble
—Leslie K bkpr Montgomery Trust Co r RD 1, Phoenixville
—Saml (Melvina) jan Continental Baking Co h 1014 W Airy
Ropina Thos J kitchen atndt Norristown State Hosp r do
Rosato John (Bessie) mill wkr r 907 W James
—Jos F (Mary J) landscape gdnr r 351 E Marshall
Rosberg Hans E (Eleanor) mech supt Norristown Times-Herald h 1209 W Oak
Rosciola Felix h 736 Stanbridge
—Mary E tchr (Collegeville) r 736 Stanbridge
Roscioli Amelio E (Loretta M) weigher r 646 Bush B'port
—Dominic (Angeline) h 351 E Marshall
—Emidio (Angeline) h 301 Holstein B'port
—Geo A lab r 301 Holstein B'port
—Margt M r 301 Holstein B'port
—Saml R (Mary F) guard h 918 W Wash
—Theresa fcty wkr r 301 Holstein B'port
Roscoe Andrew J (Verna H) asst supt h 1726 Locust
—Dorothea V r 1726 Locust
Rose A John (Clara B) home serv rep Phila Elec Co h 639 Haws av
—A Raymond (Lillian) real est 1533 Arch and 358 E Main h 1533 Arch
—Clifford A (Martha) funeral dir 931 Green h do
—Dominick (Millie R) crane opr h 235 E Marshall
—Donald W studt r 1030 W Marshall
—Eliz Mrs cook Star's Luncheonette r 211 E Main
—Frank W (Jean) USN r 416 E Marshall
—Gerald lab Norristown Rug Mfg Co r 358 E Main
—Henry P (Mary) lab h 539 Cherry
—Herbert (Stella) steel wkr h es Egypt rd 11 n Trooper rd J'ville
—Jas stock boy Chatlin's Dept Store r 635 Kohn
—Jas J (Cath R) h 635 Kohn
—John F r 358 E Main
—Kenneth A (Mildred L P) h 208 E Spruce
—Larkland A (Mary) barber 1007 Green h do
—Lucy beauty shop 358 E Main r do
—Mary wid Frank h 358 E Main
—Michl C sr (Caroline) mach opr (Oaks) h 711 Astor
—Michl C jr, lino opr r 711 Astor
—Mildred slswn Family Shoe Store r 147 W Lafayette
—Myrtle D clk r 147 W Lafayette
—Pauline wid Michl r 611 W Main
—Peter C (Eliz) bakery wkr h 211 E Main
—Philomena r 711 Astor
—Robt (Ruth) stockmn Ziegler's h 133 W Airy
—Stanley V, USA r 711 Astor
—Stella boarder Wildman & Swartz Inc r Egypt rd J'ville
—Warren C (Verna W) tool mkr h 1030 W Marshall
Rose's Beauty Shop (Rose M Carbo) 527 E Main
Rosen Doris M clk Met Life Ins Co r RD 1, Port Kennedy rd
—Frank sec-treas E F Woodhead Inc r Philadelphia

VALLEY FORGE HOTEL
RUSSELL WILSON, Manager
DINING ROOM — COCKTAIL LOUNGE — GRILL
TEL. Norristown 8-3260

ACCOUNTANT
John E. Brogan
317 SWEDE ST.
NORRISTOWN, PA.
Tel. NO 5-3588

Plenty of Electricity and Gas is Ready For Your Every Need . . . Now and in the Future
Philadelphia Electric Company
212 DeKALB STREET

Rosen
—Wm radio repr Vernon E Brooks r RD 1, Port Kennedy rd
Rosenberger E P (Evelyn G) sec-treas Farmers Production Credit Assn of Norristown h 1112 W Marshall
—Harry G poultry 503 DeKalb r Shersdale
—Harry R (Teresa) sht mtl wkr Wm B Sands r Boro Line rd RD, B'port
—Jean R Mrs slswn F W Woolworth Co r 1505 Arch
—Jennie K wid Danl tchr h 540 Hamilton
—Walter W (Mary L) h 120 Holstein B'port
Rosenberry Mary H tchr W Norriton Consolidated Public sch r Shippach
—W H jr, lawyer 403 Swede r Whitemarsh
Rosenblum Stuart slsmn Gilbert Store r Philadelphia
Rosenkowitz Ida Mrs bkpr Bridgeport Pants Co r Philadelphia
Rosenman Henry M (Edith F) dentist 44 E Main h 700 Noble
Rosenthal Nathan shoe mkr Modern Method Shoe Repairing r Philadelphia
Roshon Willard formn Penna Dept of Highways r Hatfield
Roshong Eliz G wid J Weaver h es Trooper rd 7 n W Main st J'ville
—John jan Montgomery National Bank r 523 Barbadoes
—Wm W (Evelyn L) floor mech r es Trooper rd 7 n W Main st J'ville
Rosiello Carl A television wkr r 429 Grove B'port
—Fiore (Rose) quarry mn h 429 Grove B'port
—Jas guard h 207 DeKalb apt 4, B'port
—Jas woolen mill wkr r 429 Grove B'port
—Jos (Mary T) mech Tose Inc h 7 W 4th, B'port
—Urbano (Angeline) h 25 W 2d, B'port
Ross Alice T nurse Met Linfe Ins Co r 1211 W Oak
—Benjamin F (Alexandria R) formn h 1314 DeKalb, King Manor
—Carmela E clk r 1116 Green
—Dolores asmblr r 1116 Green
—Edda M bkpr r 1116 Green
—Edw J (Dorothy B) acct h 400 W Johnson hwy Coleston
—Edw J bkpr Norristown State Hosp r 316 Rowan, Pottstown
—Edwin (Susie) mtcemn h 1116 Green
—Israel (Esther) dentist 10 E Main r Philadelphia
—John (Jean) quarry wkr h 514 E Marshall
—Margt C r 1039 Ford, B'port
—Marie T tel opr r 1039 Ford, B'port
—Mary E wid Alex C h 638 Noble
—Michl (Rosa) h 437 Bush, B'port
—Nicholas A caretkr h 1039 Ford, B'port
—Ralph r 1039 Ford, B'port
—Richd r 1039 Ford, B'port
—Robt J lab r 707 Cherry
—Robt S (Helen) lab h 707 Cherry
—Rose Marie clk The Hilyard Co r 1116 Green
—Wm studt r 1216 Locust
Rossa Raymond S (Helen S) osteopathic phys 720 W Marshall h do
Rossi Anthony prsmn r 364 E Airy
—Benj r 117 W 2d, B'port
—John (Rose) lab h 613 Sandy
—Julius (Rose) lab Penna State Highway Dept h 364 E Airy
—Ralph A (Eliz M) condr h 29 W 2d, B'port
Rossiter Alice E tchr Thos J Stewart Jr High Sch r Phoenixville
—B R Thos meter rdr Phila Elec Co r RD 2 Pottstown
—Wm r 623 George
Rostelli Vincenzo lab Norristown Magnesia & Asbestos Co r 2420 Avon rd
Roszko Bobick J (Lona A) lab h 505 Barbadoes
Rotate Margt sec h 329 Cherry
Rotay Delores studt nurse r 1301 Powell
—Edw K (Mary) formn h 638 Bush, B'port
—Geo steel wkr h 210 Coates, B'port
—Ignatius T (Philomena) tubing wkr h 816 Ford, B'port
—Jacob J (Anna E) mach opr Am Screw Co h 116 W Freedley
—Kasmer lab h 218 Coates, B'port
—Margt A Mrs clk Montgomery Co Desertion Probation Ofc r Hughes Park
—Peter J tubing wkr r 210 Coates, B'port
—Ralph r 623 Corson
—Sarah L Mrs h 623 Corson

D. M. YOST CO.
Family Department Store Since 1862
MAIN and DeKALB STS. Tel. NOrristown 8-3800

Rotay
—Sophie M twister r 218 Coates, B'port
—Walter K lab r 218 Coates, B'port
Roth Cleaning & Dyeing Co (Maurice Roth) 542 Swede
—Earl R (Alice M) editor (Phila) h 820 W Main
—Fred F (Edith) driver Roth Cleaning & Dyeing Co r RD 1, Pottstown
—G Robt (Eliz M) brewer Adam Scheidt Brewing Co h Vineland, NJ
—Maurice (Lucille) (Roth Cleaning & Dyeing Co) r 1414 Sunset dr Pottstown
Rothenberg David (Lois J) slsmn Stern Furn Co of Norristown h 1201 W Oak
Rothenberger Edgar S (Thelma A) mtcemn h 1902 Swede rd Coleston
—Harold A lab Penna Dept of Highways r Arcola
—Thelma A boarding house for infants 1902 Swede rd
Rothermel Jas R (C Millicent) insp r 515 Astor
—Leonard K (Marguerite S) tchr Eisenhower Sr High Sch h 2205 3d, Coleston
—Rodman S studt r 2205 3d, Coleston
—Wm B (Kathryn B) tire bldr h 1029 DeKalb
Rothman's Apts 200 E Main
Rothrock Betty F sec Norristown News Agency r 202 Haws av
—Edwin R sr (Florence) clk (King Manor) h 112 Selma
—Harry C (M Beatrice) boro eng Boro of Norristown h 202 Haws av
—Sally E atndt soc service Norristown State Hosp r New Bloomfield
Rotondo Carmella B wid Anthony hand sewer r 615 Fraley, B'port
—Carmella T ofc sec Differ Realty Co r 7 Fraley, B'port
—Ernest (Dorothy A) formn h 133 W Elm
—Rose Marie tel opr r 133 W Elm
—Violet sec (Phila) r 133 W Elm
Rotz Edw K (Loie E) clk Norristown Magnesia & Asbestos Co h 306 Francis av Coleston
—Leonard F (Anne M) line formn Bell Tel Co h 2207 3d, Colston
Roughton Thos E (Marie H) textile wkr h 22½ Ross, Mogeetown
Rouillot V Everett (Ruth T) (Wick & Rouillot) h 39 Hartranft av Grand View Heights
Rouleau J r 231 W Main
—Louis J v-pres A B Ziegler Automotive Supply Inc r 245 W Main
Roum Harry H (Esther) sls mgr United Pipe & Supply Co Inc h 226 Hamilton
—Rita studt r 226 Hamilton
Rouse Christiana K ofc sec Penna State Employment Service h 700 Swede apt 3
—Milton A domestic wkr Norristown State Hosp r Fort Washington
Roussel Leo M sls mgr Stroehmann Bros Co r Plymouth Valley
Rovan Harry (Dorothy) pipe ftr h 521 Cherry
Rowan Franklin D (Madeline S) bus opr Schuylkill Valley Lines Inc h 539 Noble
—Henry L slsmn B E Block & Bros Inc r Conshohocken
—Jos T (Margt M) paper hanger h 328 Cherry
—Maude wid Frank H slswn r 529 Swede
—Myrtle V Mrs mill wkr h 806 Swede
—Wm slsmn Continental Baking Co r Collegeville
Rowe Alice waitress r 328 Moore
—August T (Claire S) r 1211 Locust
—Cameron r 154 W Main
—Catherine Mrs emp Norristown Box Co h 1318 Astor
—Charles W (Ruth) lab h 706 George
—Edw cannery wkr r 623 Chain
—Mary E atndt Norristown State Hosp r 814 N 16th, Philadelphia
—Ruth Mrs clk Hallman & Radcliff r 706 George
Rowell Bill (Katie) (Bill's Cleaners) r RD 4 Rahway av
Rowland Carrie E weaver r 542 Barbadoes
—Margt G ofc clk The Hilyard r Rahns
Royal Arch Masons, Norristown Chapter No 190, John H Schwarz sec meets 2d Monday 108 W Main
Royds Isabel A Mrs clk Schuylhill Valley Grocery Co Inc r W Manayunk
Royer Anne Mrs beauty opr Mary's Beauty Salon r 406 DeKalb
—Genevieve Mrs ofc asst Ammon G Kershner r 229 E Brown
—Howard r 400 Barbadoes
—Howard K (Mary L) mach h 444 Moore

Alan Wood COKE
The Modern Domestic Fuel
High Carbon
Low Ash
More Heat
Less Waste
ALAN WOOD STEEL COMPANY
COKE and CHEMICALS DIVISION
Main Office CONSHOHOCKEN, PA.
Plant SWEDELAND, PA.
PHONE NOrristown 8-4800
REPRESENTATIVE DEALERS LOCATED EVERYWHERE IN EASTERN PENNA. SOUTHERN N. J. DELAWARE and MARYLAND
Alan Wood COKE

ANNE TAWNEY
Women's Coats Suits Dresses Accessories
622 DeKALB ST.
Tel. NOrristown 8-4676

JOHN J. CORSON
REAL ESTATE — INSURANCE
33 W. MAIN STREET Tel. NOrristown 5-8585

Royer
—Howard S (Anne B) taxi driver h 404 DeKalb apt 13
—Jeremiah A (C Martha) (Liebbrandt & Royer) h 215 Hartranft av Colestón
—Jerry A jr, studt r 215 Hartranft av Coleston
—John W (E Grace) frt agt Modern Transfer Co h 206 W Wood
—Luke r YMCA
—Merrill E (Genevieve K) auditor h 229 E Brown
—Ralph G checker Schuylkill Valley Grocery Co Inc r 149 W Airy
—Walter E (Marion A) press opr h 23 E Marshall
—Wilson E (Jean M) slsmn Sears Roebuck & Co h 42 N Wakefield rd, J'ville
—Wilson M tchr Thos J Stewart Jr High Sch r 42 N Wakefield rd J'ville
Royle Charlotte r 1041 Powell
—Edw H (Eliz) h Crooked la, King Manor
—Robt weaver h 200 E Main apt 1
—Violet A wid Edw r 26 Crooked la King Manor
—Wesley H (Caroline M) formn h 156 W Airy
Roynan Bessie r 203 Summit
Rozecki Jos A (Ruth H) tow motor opr h 4 Forest av
Ruane Jos J (Kathleen G) dentist 1000 W Marshall h do
Ruback Harry r YMCA
Rubeo Felix lab r 311 Jefferson, Black Horse
Rubert Anna Marie Mrs clk Mrs Anna M Catanese r Carmenville
—Bernardine sten Economics Extension Serv r Graterford
—Bertha I Mrs h 1031 DeKalb
—Danl D orderman Phila Elec Co r Conshohocken
—Francis J (Martha D) brewer Adam Scheidt Brewing Co h 619 Bush, B'port
—Frank (Mary C) mtcemn h 202 E Poplar
—John F, USN r 202 E Poplar
—Jos J (Margt) driver Adam Scheidt Brewing Co h 141 Liberty av J'ville
—Jos R stone mason r 1031 DeKalb
—Rudolph R upholsterer r 1031 DeKalb
Rubery Harry h 706 Green
—Harry A (Kathryn) mach h 221 E Elm
Rubin Hazel T Mrs ofc sec School Dist Medical Center r Hatfield
—Israel slsmn Morris Jewelers r Philadelphia
—Nathan W phys 626 DeKalb r Germantown Pike
—Victor S landscaping h 47 Centre av
Rubinelli Stalo quarry wkr r 549 Arch
Rubright Melva lab Montgomery Hosp r 124 W Freedley
RUBY JOSEPH F (Florence A) title officer Montgomery Trust Co h 402 W Johnson highway Coleston
Ruccius Fred F h 820 W Main
—Fredk E jr (Ruth L) clk Montgomery Trust Co h 14 Forest av
—Mildred sec T T Kochenderfer and F W Shaffer r 820 W Main
Ruch Anthony P (Helen M) crane opr h 28 W Main apt 6
—Frank J (Mary T) carding wkr h 46 W 5th, B'port
—Harmon C electn Hugh J McCabe r PtKennedy
—Jos F (Catherine A) formn h 1039 Powell
Rucker Wade paint and body mn Myers Motor Co Inc h Gratersford
Ruckstool Franklin P (Bridget E) electn h 2 W 4th apt D, B'port
Rudberg Paul H (Mildred) druggist h 605 Swede apt 1
Rudolph Elva May bkpr Parts Service Co r Box 94, Arcola
—Hyman (Ida C) (Rudolph's) h Philadelphia
Rudolph's (Hyman Rudolph) dry goods 108-110 E Main
Ruede Edith Mrs kitchen atndt Norristown State Hosp h rear 810 Swede
Ruel Guss meat ctr American Stores Co r 124 E Chestnut
Ruf Carl (Lydia) florist h 310 E Basin
—Carl jr, USA r 310 E Basin
—Karl F (Ruth) bartender h 114 E Main
Rufe Charles A lab Penna State Highway Dept r RD 1 Barto
Ruff Lillian M wid Gustave r 1246 Markley
Ruffin Watson E atndt Norristown State Hosp r 26 Garrett av, Garrett Hill

118 E. MAIN ST.
GOLDENBURGS
Complete Line of HOME FURNISHINGS
TEL. NOrristown 5-7973

Established 1886 I. F. MARCH'S SONS Phone NO 8-0425
LUMBER BUILDING MATERIALS COAL
BOXES AND CRATES NAILED OR IN THE SHOOK
FOURTH AND MILL STREETS BRIDGEPORT, PA.

Ruggiano Jos (Carmella) asmblr (Ardmore) h 308 Grove, B'port
—Lawrence P (Anna) ship clk h 332 Grove, B'port
Ruggieri Jas (Albertina) shoe repr and cleaners and dyers 59 W 4th, B'port h do
Ruggiero Robbie E r 658 Haws av
Rugh Clyde O (Eliz K) h 1014 W Main
—Eliz K Mrs corsetiere 1014 W Main r do
Rugusa Thom C (Lillian) truck driver h 653 E Oak
Ruhlman John A jr, whsemn Schuylkill Valley Grocery Co Inc r Phoenixville
Rumford Richd W (Wilhelmina) bottler Adam Scheidt Brewing Co h 936 W Wash
—Robt M (Dorothy E) press opr h 545 Cherry
—Wm C (Virginia H) USAF r 652 Stanbridge
Runca Jas J (Mary M) h 108½ DeKalb, B'port
Rundle Edna E H tchr Eisenhower Sr High Sch r Skippack pk, Worcester
Runk W Arth (Ellen B) mgr Hamilton Hotel h 1201 W Main
—Wm A jr, steward r Hamilton Hotel
Runyan Robt V (Bertha) draftsmn h 509 Haws av
Ruoff Otto (Louise) mech Adam Scheidt Brewing Co h 228 W Brown
Rupert Sebastian sta atndt Benj H Lewis r Graters Ford
Rupley David (Marion) editor h 934 W Main
—Susanna studt r 934 W Main
Rupp Fred B (Mary B) train opr h 321 Sterigere
Ruppe Hugh A (Emily M) condr h 301 W Freedley
—Rolf R W brewer Adam Scheidt Brewing Co h RD 1 Phoenixville
—Walter O brewer Adam Scheidt Brewing Co r Audubon
Ruppel Wm A (Sophie) mach h 426 W Freedley
Ruppert Leroy (Carrie L) crane opr h 850½ Cherry
Rupton Albert (Mary) steel wkr h 827 Stanbridge
Ruser John P (Mary C) yardmaster h 746 Kohn
Rush Jos F (Pauline) formn h 105 W 2d, B'port
—Robt F (Helen F) h 409 W Fornance
Rushong Winslow J coroner Montgomery County h 239 W Fornance
Ruskin Herman A (Ione S) agt Met Life Ins Co h 1313 Markley
Rusllini Benthoi opr True Form Corset Co r 549 Terry av
Russell Annie N wid Saml r 1525 Sheridan la, J'ville
—Cath C r 26 Centre av J'ville
—Chester E (Marion L) laby asst r 318 Francis av Coleston
—Edgar H (Helen H) florist 202 Francis av Coleston h do
—Everett W r 26 Centre av J'ville
—J Brinton (Millie J) supt Providence, West Norriton, B'port and Norristown Water Co's h 26 Centre av J'ville
—Jas R personnel dir Norristown State Hosp r 331 W Glen Ecko rd Philadelphia
—Jos hotel wkr r 319 E Basin
—L Jeanne musn r 26 Centre av J'ville
—Paul B florist r 202 Francis av Coleston
—Paul H (Pearl M) tire wkr h 165 W Lafayette
—Wm A (Emily S) h 1030 W Main
—Wm F (Margt F) contr h 310 W Brown
Russo Agustus (Marie) slsmn Sears Roebuck & Co h 1236 Oakwood av
—Albert airplane wkr r 606 Green
—Albert (Marion) lab h 639 Moore
—Alex (Mary) h 339 Prospect av B'port
—Anna Marie clk Tose Inc r 630 E Main
—Anthony lab Norristown Magnesia & Asbestos Co h 583 E Lafayette
—Anthony M (Rose L) bottler Adam Scheidt Brewing Co h 325 Harding blvd
—Benj J (Angeline) slsmn Stroehmann Bros Co h 606 Moore
—Bros (Jos A Russo) gro 600 Moore
—Cath T clk r 213 E Chestnut
—Chas (Carmella T) driver r 514 Arch
—Charles (Margt G) (Russo's Fairmount Cafe) h 1230 W Lafayette
—Congetta tube mkr r 709 Walnut
—Dominick J, USA r 709 Walnut
—Dominick R (Norris Dental Laboratory) r Ambler
—Dorothy Mrs pres Mrs Russo's Inc r 400 W Main

METL FORM CO.
FLINTKOTE PROTECTION
General Sheet Metal Work
Warm Air Heat
Roofing
Winter Air Conditioning
Oil Burners
Power Ventilation
Dust Collection
Siding
Furnaces
217 PEARL STREET REAR
TEL. NOrristown 5-7966

DANIEL A. SKELLY
Realtor—Insurator
Phone NOrristown 8-2445 530 DeKALB ST.

BUD'S GARAGE
CHAS. A. RAUCH
Proprietor
Sales
WILLYS
Service
JEEPS-STATION WAGONS
TRUCKS
PASSENGER CARS
620 W. AIRY ST.
TEL.
NOrristown
8-1276

Russo
—Ethel M slswn Sears Roebuck & Co r Ambler
—Frank (Jennie) formn (Ambler) h 424 E Marshall
—Frank J (Marie) presser r 424 E Marshall
—Harry J (Antoinette) shoe repr 1007 Markley h 333 Harding blvd
—Jacke (Mary) h 30 Jacoby
—Jas h 1009 Markley
—Jos (Rita M) r 511 DeKalb, B'port
—Jos (Lena) cigar mfr 606 Green h do
—Jos (Anne M) genl ins and real est 540 Swede h 1627 Locust
—Jos (Mary) lab (Phila) h 531 George
—Jos (Bessie M) phys 122 E Airy h 533 Hamilton
—Jos pres-steward Silicia Home Assn r DeCarbo pike
—Jos (Stella C) waiter Russo's Fairmount Cafe h 20 E Brown
—Jos A (Frances F) (Russo Bros) h 606 Moore
—Jos J (Concetta) carp h 709 Walnut
—Jos M (Rita M) driver Tose Inc h 348 Prospect av B'port
—Jos M, USMC r 630 E Main
—Josephine fcty wkr r 709 Walnut
—Lena wid Chas h 600 Moore
—Lena wid Jacob h 337 Moore
—Mary clk Union Mutual Ins Co r 1009 Markley
—Mary emp L Frank Markel & Sons r 639 Moore
—Mary opr True Form Corset Co r 531 George
—Mary Mrs winder Norristown Rug Mfg Co h 228 E Chestnut
—Michl (Dorothy) (Russo's Fairmount Cafe) h 400½ W Main
—Michl (Josephine) huckster 213 E Chestnut h do
—Michl T (Lena) paper hanger 329 Jefferson, Black Horse h do
—Mildred A clk Reuben H Donnelley Corp r 213 E Chestnut
—Nicholas F (Lucy G) lab Norristown Magnesia & Asbestos Co h 630 E Main
—Pasquale barber 6 E Wood r 1009 Markley
—Paul L (Cath) optom 120 E Airy r 1009 Markley
—Pauline M sec-clk Norristown-Penn Trust Co r 213 E Chestnut
—Peter installer Metalcraft Sls Co
—Peter serv sta atndt r 531 George
—Peter J (Eleanor) appr mech r 553 Ferry av
—Rose r 583 E Lafayette
—Salvatore (Lena) lab r 601 E Oak
—Saml (Matilda B) pntr h 54 E 4th, B'port
—Thos spray pntr London Motors Inc r 809 Pennypack Hts, Hatboro
—Vincent ship clk Norristown Rug Mfg Co r 600 Moore
Russo's Fairmount Cafe (Michl Russo, Charles Russo) beer 400½ W Main
—Mrs Inc, Mrs Dorothy Russo pres Harris E Rahall sec-treas 50 Buttonwood
Ruth Benj H (Eliz B) wtchmn Schuylkill Valley Grocery Co Inc h 659 Stanbridge
—Carolyn studt r 1103 James
—Catherine M bkpr r 733 George
—Clara emp Norristown Box Co r Swede rd RD 3
—Clifford C (Dorothy E) serv sta 248 W Lafayette h 1023 Selma
—Ernest (Marion) tire bldr r 218 Forest av
—Howard E (Eliz) h 508 Kohn
—John H (Mabel S) office wkr h 1103 James
—John R (Naomi E) plmbr h es Lawn av 1 s W Main, J'ville
—Lenore cash r 659 Stanbridge
—Linford H (Elsie C) sergt Montgomery County Prison h 655 Haws av
—Mahlon S h 733 George
—Mahlon W (Kathryn A) wtchmkr h 238 W Main
—Margt M presser Norris Laundry Co r 324 W 10th av Conshohocken
—Mary Mrs domestic r 421 S Trooper rd J'ville
—Phillip C (Thelma) tire bldr h 1212 DeKalb
—Raymond M (Phoebe M) driver Phila Elec Co r Collegeville
—Stanley C clk r 655 Haws av
—Wilson H (Idella Z) mill wkr h 48 Liberty av J'ville
Ruths Oscar F (Marion F) supvr Continental Baking Co h 310 Haws av
Rutledge Jos L driver Colonial Auto Supply Co r Collegeville

LLOYD F. KERSHNER INC.
General Building Construction
• Estimating
• Jobbing
Commercial Blue Printing
Montgomery Trust Arcade
Tel.
NOrristown
8-5900

SULLIVAN ASKO
Roofing and Sheet Metal Contractor
NOrristown 8-2290 819 E. MAIN STREET

Rutter Edw A aprentice mach Grater Bodey Co r Conshohocken
—Harry B (Eliz M) insp h 1025 W Marshall
Ruttman Wm C h 366 W Main
—Wm C (Sara F) tailor-cln 512 DeKalb, B'port h do
—Wm C jr, USAF r 512 DeKalb, B'port
Rutty Hoover B (Hannah S) clk McDivitt's Pharmacy Inc h 1854 W Main, J'ville
—Margt R wid Walter I h 752 Stanbridge
Ryan Ada M chf customer's rep Phila Elec Co
—Betty slsmn Perfection r 116 E 1st av Conshohocken
—Chas W atndt Norristown State Hosp r do
—Christine B atndt Norristown State Hosp r do
—Edw D (Margt) slsmn Martino Candy Co h 45 E Marshall
—Edw J atndt Norristown State Hosp r 800 Race, Pottsville
—Eugene A lab r 1121 Swede
—Francis policemn B'port Boro r W 5th, B'port
—Francis J (Pauline M) driver B'port Taxi h 1206 DeKalb
—Grace laby Montgomery Hosp r Philadelphia
—Grace medical tech r 1431 Pine
—Jas A (Dorothy L) switchmn h 202 Liberty av J'ville
—John T, USN r 50 E 4th, B'port
—Jos P (Nancy Y) signalmn h 724 Buttonwood
—Lawrence F whsemn Schuylkill Valley Grocery Co. Inc r 1218 Lafayette
—Margt fcty wkr Am Asbestos Textile Corp r 681 Fulton, Conshohocken
—Rosemary A ofc sec r 50 E 4th, B'port
—Steph J (Grace S) (Quarrymen's Supply Co) h 1624 Powell
—T Francis taxi driver h 50 E 4th, B'port
—Thos B (Betsy) mineralogist h 517 Haws av
—Wm F (Anne M) wool wkr (Bridgeport) h 1603 Locust
—Wm F jr (Dorothy) spring mn Florig Spring Shop h 1035 DeKalb
Ryder Douglas E (Dolores) clk r 927 W Airy
—Hayward E (Minnie M) wldr h 12 Charles, King Manor
—Robt B (Marguerite I) elec eng h 1624 Locust
Rykowski Victor L agt John Hancock Mut Life Ins Co r Lafayette Hills
Rymer Fred F (Josephine) driver-slsmn Peoples Cleaners & Dyers h 213 E Oak
Rysor John wldr Phila Elec Co r W Conshohocken

Sabatina Jos (Carmella) lab h 127 W Marshall
Sabatini Anthony F (Josephine) supt Wash Natl Ins Co h 275 E Main
Sabatino Geo J, UEA r 127 W Marshall
Sabella Chas (Lena) lab Conshohocken h 624 W Lafayette
—Harry (Anna) steel wkr h 1311 Astor
—Jos (Mary) h 508 E Marshall
—Lena mach opr r 508 E Marshall
Sable John (Mary M) h 606 E Marshall
Sablosky Abram (Norris Amusement Co) r Philadelphia
—Benj (Fannie) mgr Grand Theatre h 1111 W Oak
—Dolores sec Dr Donald M Headings r 834 Cherry
—Fay E teller Norristown-Penn Trust Co r 824 Noble
—Harry M (Belle B) lawyer 10 E Main h 1203 W Oak
—Isabel r 1111 W Oak
—Jos H (Reba) slsmn Martin's Dept Store h 834 Cherry
—Lewis (Norris Amusement Co) r Philadelphia
—Louis H (Bertha) projectionist Norris Theatre h 824 Noble
—Mark J dentist 34 W Main r Philadelphia
—Roslynn ofc wkr r 824 Noble
—Sidney M (Dorothy) mgr Garrick Theatre h 1400 Astor
—Stanley, USA r 834 Cherry
—Thelma sten r 834 Cherry
—Thos L (Lydia K) mgr Norris Theatre h 1102 W Main
Sabo Doris studt nurse Montgomery Hosp r 1301 Powell
—John (Mary) h 27 W Front, B'port
—Jos J (Stella M) tubing wkr h 23 W Front, B'port
—Michl (Vera) opr r 27 W Front, B'port
—Tibor (Josephine) quarry wkr r 500 Walnut
Saboe Andrew J jr (Mary R) spinner h 537 Grove, B'port
—Dorothy A domestic wkr Norristown State Hosp r RD 2
—Dorothy T clk r 537 Grove, B'port

NORRISTOWN'S LARGEST DEPARTMENT STORE
BLOCK'S
Jenkintown 11-25 W. Main St., Norristown Pottstown
FOR ALL DEPARTMENTS
TEL. NOrristown 5-8700

RAY T. BRADY MOTOR CO.
Studebaker
Packard
SALES and SERVICE
Markley and Oak Sts.
TEL. NOrristown 5-0186

NELSON DAIRIES, Inc.
MILK CREAM
DAIRY PRODUCTS EGGS
1920 W. MARSHALL ST. Tel. NO 8-0406 NORRISTOWN

Saboe
—Emil A (Stella F) rr wkr h 135 W 5th, B'port
—Helen laby Montgomery Hosp r 367 Jefferson B'port
—Henry A (Helen M) gas sta 437 Ford h 535 Grove, B'port
—Jas r 548 Grove, B'port
—John A (Anna M) woolen mill wkr h 47 W 5th, B'port
—Jos (Eliz) h 336 Hurst, B'port
—Jos driver Bearoff Bros r Swedesburg
—Jos C, USN r 548 Grove, B'port
—Jos P (Rose E) mtcemn h 548 Grove, B'port
—Mary M clk r 537 Grove, B'port
—Michl John kitchen hlpr Montgomery Hosp r 367 Jefferson
—Michl S (Rita D) eng r 2001 Coles blvd Coleston
—Regina P waitress r 47 W 5th, B'port
Sabol Andrew M (Margt M) crane opr h 802 E Fornance
Sabre Peter (Connie) h 310 Manor av Black Horse
Saccamandi Anthony (Florence) coal unloader h 117 W 5th
Saccomandi Pasquale (Josephine) reprmn h 646 Bush, B'port
Sach's Bernard optometrist 610 W Marshall r Philadelphia
Sacks Burton bkpr r 212 Freedley
—Cecilia H chief clk Penna State Highway Dept r 703 Noble
—Chas R (Marion G) mach h 412 Warren
—Chas R jr (Marguerite) fcty wkr r 412 Warren
—Clayton H (Helen K) h es 1 Burnside av 4 n Main, J'ville
—David M (Celia H) h 703 Noble
—Harry E (Lucy K) sta eng h 138 W Main
SACKS HARRY E JR (Marie D) general insurance, real estate 405 Swede tel NO 5-4394 h 111 Haws av tel NO 8-8534—See page 32 Buyers' Guide
—Jacob (Esther) whsemn Schuylkill Valley Grocery Co Inc h 208 Buttonwood
—Louis (Ethel) scraper iron h 212 W Freedley
—Morris (Esther F) junk dlr h 103 Jacoby apt 4
—Pauline Mrs mach opr r 735 Astor
SACKS SIDNEY real estate, insurance 540 Swede tels NO 5-1740, NO 5-1741 h RD 1 Bridgeport tel NO 8-6390
Sacred Heart Hospital, Sister M Leandre MSC supt 1401 DeKalb
Sadler Albert (Gertie) whse supt Hajoca Corporation h Swedesburg
Sadoski John B brewer Adam Scheidt Brewing Co r Rahns
Sadowski Thos domestic wkr Norristown State Hosp r Exeter
Saft Sara F (Sara's Exclusive Millinery) r Philadelphia
Sagalski John h 501 W Main
Sager Gladys L ofc clk Parts Service Co r 201 E Wood
—Wm (Louise) h 201 E Wood
Sainsbury A W constn wkr r 231 W Main
StAngelo Steve mach opr Am Screw Co r 310 E Marshall
StAugustine Hall 451 Ford, B'port
—School 501 Bush, B'port
StAugustine's Convent 521 Bush, B'port
—Episcopal Church Chapel 1208 Green, Rev S Atmore Caine pastor
—Roman Catholic Church 466 Ford, B'port, Rev James V McEnery pastor
StCharles Club, Michl Diliberto pres 376 Moore
StEdward Mother prin StFrancis Parochial Convent r 1100 Oak
StFrancis Parochial Sch, Mother StEdward prin 625 Buttonwood
—RC Ch 625 Buttonwood, Rev Chas J McGovern rector
StJohn's Cemetery 20 E Marshall
—Church House 510 Church
—Episcopal Church 23 E Airy, Rev Jas M Niblo, DD rector
StJoseph's Protectory, Sister M Victoria mother superior in charge 465 E Main
StPatrick's Cemetery 2400 DeKalb, Grand View Heights
—Convent, Mother Mary Edith mother superior 628-630 DeKalb
—RC Church 702 DeKalb, Rev Chas L McCarron rector
—School 125 E Chestnut
StPaul's Evangelical Lutheran Church 206 E Oak, Rev Fredk W Flothmeier pastor
StValentine Hall 312 Depot, B'port
Sts Peter & Paul's Ukrainian Greek Catholic Church 550 Hurst, B'port, Rev Basil O Sheremeta pastor

FEDER'S INC.
Exclusive Agents For
IZODS
JUDY & JILLS
ETTA GAYNES
LO BALBO
and Many Others of the Top Fashions of America
77 E. MAIN
TEL. NOrristown 8-3405

YOU SAVE 10% OF YOUR INSURANCE PREMIUMS WITH THE
UNION MUTUAL INSURANCE CO.
509 Swede St. Tel. NOrristown 8-2633 Norristown

Sakowski Jos E atndt Norristown State Hosp r Shenandoah
Saladino Bastion steel wkr h 505 Astor
—Carmen (Louise D) shop wkr r 527 Grove, B'port
—Jos (Eliz) dye wkr h 120 E Main
—Louis r 335 E Marshall
—Luciano pipe mkr Norristown Magnesia & Asbestos Co r 505 Astor
—Luciano (Anna) steel wkr h 335 E Marshall
—Mary r 505 Astor
—Mary r 335 E Marshall
—Paul J (Dolores J) USA r 8 Railroad, B'port
—Virginia opr Norristown Dress Co r 505 Astor
Salamo John B h 18 Ross Mogeetown
—Salvatore lab r 18 Ross, Mogeetown
Salamona Eleanor opr True Form Corset Co r 540 Barbodoes
Salamone Albert (Lucy) lab r 1 Chestnut, Mogeetown
—Angelo jr, lab h 243 Diamond av Black Horse
—Anna r 207 E Poplar
—Anna chkr People's Cleaners & Dyers r 570 E Main
—Anthony (Mary) h 708 Astor
—Anthony (Congetta) h 448 Moore
—Anthony (Josephine) cement finisher h 510 E Oak
—Anthony (Mary C) mill hand Jas Lees h 207 E Poplar
—Anthony (Emma) tire wkr h 112 Conshohocken rd Black Horse
—Anthony A lab r 570 E Main
—Antonio (Angeline) loader h 46 Ross, Mogeetown
—Carl (Florence) bartender r 358 E Main
—Carmella billing clk United Pipe Supply Co Inc r 816 Noble
—Carmella lab r 468 Fairfield rd Black Horse
—Carmen (Kathryn T) driver Crouthamel Motor Freight h 1307 Astor
—Carmen (Caroline) woolen wkr h 816 Noble
—Chas (Josephine) planer opr h 31 E Chestnut
—Clara emp L Frank Markel & Sons r 343 Manor av Black Horse
—Cosmo (Lena) spinner h 468 Fairfield rd Black Horse
—Eliz M r 207 E Poplar
—Emma nurse Montgomery Hospital r 213 W Elm, Conshohocken
—Esther ofc wkr r 355 E Main
—Esther T sten Hajoca Corp r 1626 Locust
—Frank A (Rose F) lab h 430 E Airy
—Genevieve fcty wkr r 355 E Main
—Geo W (Pauline T) agt Home Life Ins Co of Am h 1226 Pine
—Giacomo (Carmella) mill wkr h 355 Moore
—Grace wid Clarence h 570 E Main
—Harmen (Martha J) truck driver r Belvoir rd Black Horse
—J Batisto lab h 18 Broad, Mogeetown
—John h 1 Chestnut, Mogeetown
—John (Carmella) lab h ws Belvoir rd Black Horse
—John C lab r 570 E Main
—Jos (Jennie) fibre wkr h 240 Kelley's la Black Horse
—Jos A (Lillian) lab (Cold Point) h 120 E Marshall
—Jos O truck driver r 1500 Ridge rd Black Horse
—Leo N (Mary) lab h 412 Moore
—Lesselo (Adela) jan h 1037 Swede
—Louis (Agnes T) driver h 201 Conshohocken rd Black Horse
—M Jos (Clara E) wldr 343 Manor av Black Horse
—Marie ktchn hlpr Montgomery Hosp r 120 E Marshall
—Marie ofc r 510 E Oak
—Marie Mrs clk Mandrack Self Service r 230 E Marshall
—Marino A (Flora) lab h 808 W Elm
—Mary wid Angelo h 243 Diamond av Black Horse
—Maurine emp L Frank Markel & Sons r 1500 Ridge rd Black Horse
—Michl (Eleanor G) lab h 540 Barbadoes
—Nicholas asst supt Bitu-Rock Corp r Conshohocken
—Pauline studt nurse Montgomery Hosp r 1301 Powell
—Pauline A studt r 207 E Poplar
—Philomena emp L Frank Markel & Sons r 1500 Ridge rd Black Horse
—Phyliss tube wkr r 1650 Powell
—Raymond studt r 1500 Ridge rd Black Horse
—Rocco (Anna) lab r 46 Ross, Mogeetown
—Rose Marie dental asst r 1650 Powell
—Salvatore (Rose) h 1650 Powell

FEDERAL SAVINGS AND LOAN INSURANCE CORPORATION
SAFETY OF YOUR SAVINGS INSURED UP TO $10,000
SAFETY OF YOUR SAVINGS FULLY INSURED
NORRISTOWN Federal SAVINGS & LOAN ASSOCIATION
For Safety and Liberal Earnings
SAVE HERE
60 E. PENN
TEL. NOrristown 5-4336

Arthur H. Bailey *J. Paul Bailey*
Bailey Funeral Chapel
Office Phone NO 8-0414 — Residence Phone NO 5-7959
815-17 W. MARSHALL STREET, NORRISTOWN, PENNA.

SCHAFER'S DRY CLEANERS
SINCE 1910
Dry Cleaners Launderers
Certified Cold Fur Storage
Rug and Upholstered Furniture Cleaning
Rainproofing Mothproofing
324-326 WEST MARSHALL STREET
Tel. NOrristown 8-5280

Salamone
—Salvatore lab r 18 Broad, Mogeetown
—Salvatore mach Luster Jordan Mfg Co r 1500 Ridge rd Black Horse
—Wm D (M Victoria) gro 1500 Ridge rd Black Horse h do
—Wm J, USA r Belvoir rd Black Horse
SalDutti Carlo (Susan) shoe repr 1219 Ridge rd Black Horse h do
Saldutti Michl (Rose) h 1732 Powell
—Rita M tel opr r 1732 Powell
—Saml, TV service Chatlin's Dept Store r 1219 E Main
—Susan M opr r 1732 Powell
Saledino Chas (Mary) wldr h 350 E Marshall
Salinas Eleanor F atndt Norristown State Hosp r 42 Maple, Conshohocken
—Jos F inst wkr Norristown State Hosp r 42 Maple Conshohocken
Salkowski Francis (Frances) textile wkr h 908 James
—Stanley B (Rose M) lab Norristown Magnesia & Asbestos Co h 717 E Oak
Sallade Florence D h 1019 Swede
—Ira E (Mamie L) guard Montgomery County Prison h 1418 Locust
Sally Eliz C M r 416 Grove, B'port
—Jas J h 416 Grove, B'port
—Jos A (Mary) driver Tose Inc h 504 Bush, B'port
—Rose E r 416 Grove, B'port
—Theresa E fcty wkr r 416 Grove, B'port
—Wm J (Mary M) driver Tose Inc r 420 Ford, B'port
—Wm J, USN r 420 Ford, B'port
Salner Benjamin (Mary) tchr Thomas J Stewart Jr High Sch h RD 3
Salomone Margeretta woolen wkr r 570 E Main
Salter Edmund D (Davis & Salter Hobby Center) r 1861 Markley
—Edmund D jr (Marie S) auto mech h 1861 Markley
Salva Thom V jr, USAF r 418 E Oak
SALVATION ARMY HEADQUARTERS, Brigadier John S Bishop 533 Swede tel NO 5-4183
—Army Store, Wm W Fletcher mgr 58 E Marshall
Salvatore Attilio r 319 E Penn
—Nicholas (Teresa) music tchr 319 E Penn h do
Salvo Paul (Josephine) brk pointer r 713 Violet
—Thos C (Margt R) stone mason h 418 E Oak
SaMar Bridal Shoppe (Sadie and Maurice J Diliberto) 146 W Marshall
Sambenetti Charles lab (Ivy Rock) r 1110 Green
—Edith M lab (Conshohocken) r 1110 Green
—Jos atndt Differ Service Sta r 258 Minor
—Tony (Rose) lab h 1110 Green
Sambrick Jas (Nicolette) car reprmn h 522 Green
—Jas J, USN r 522 Green
—Louis jr, bottler Adam Scheidt Brewing Co r Conshohocken
—Louis J r 522 Green
Sames Cath D institution sec Norristown State Hosp r 601 Chain apt 2
—J Weaver (Cath D) mgr Thos Sames Est h 601 Chain
—Thos Estate, J Weaver Sames mgr stationers 313 DeKalb
Samms Virgil jr, interne Montgomery Hosp r RD 2 Collegeville
Sampey Everett P platform mn Tose Inc r Upper Darby
Sample Shoe Store (Morris Brownstein) 213 E Main
Sampsell Floyd E (Laura Y) locomotive eng h 632 Noble
—Laura Y Mrs chiropodist 632 Noble r do
Samsel Earl J (Lena M) lab h 1411 W Main J'ville
Samuel Donald G (Edith) ceramic eng h 811 Buttonwood
Samuels Thelma E domestic r 45 E Spruce
Sanbendetto Jas A (Helen T) luncheonette 56 E 4th B'port r 58 E 4th do
Sander Carl G studt r 1124 W Airy
SANDER ERICH H (Marietta M) executive secretary Norristown Chamber of Commerce office 38 Curren Arcade tel NO 5-6178 h 1124 W Airy tel NO 8-5244
Sanders Elease E atndt Norristown State Hosp r 16 E Wash Conshohocken
—Irvin (Bonded Cleaners) r 818 Childs av Drexel Hill
—Jack (Cath) lab h 1 Depot B'port
—Lena (Bonded Cleaners) r 818 Childs av Drexel Hill
—Marian S chg atndt Norristown State Hosp r do

INSURANCE
REAL ESTATE
MORTGAGES
LYMAN A. KRATZ
Tel. NOrristown 8-0663
7 E. Airy St.

BOYER MOTORS INC.
Kaiser-Frazer
Henry J
Sales and SERVICE
624 W. AIRY ST.
Norristown Pa.
TEL. NOrristown 8-7500

Sanders
—Mary R wid Richd H h 103 Jacoby apt 3
—Sam cln Bonded Cleaners h 239 S Cecil Phila
Sanderson Chas J lab r 1223 Swede
Sandler Anna wid Jos h 1351 DeKalb
—Harry B (Florence I) mgr Sandler's Painting, Paperhanging & Decorating h 218 Buttonwood
—Nathan (Sara) (Sandler's) h 210 Buttonwood
Sandler's (Nathan Sandler) wallpaper shop 330 Cherry
—Painting, Paperhanging & Decorating, Harry B Sandler mgr 214 Cherry
Sandor Angelo C truck driver r 324 Holstein B'port
—Ann M twister r 324 Holstein B'port
—Annie wid Anthony h 324 Holstein B'port
—Anthony, USA r 324 Holstein B'port
—Jos P (Jean) h 600 E Airy
—Palma R sls clk r 324 Hilstein B'port
—Saml P (Cath J) huckster r 324 Holstein B'port
Sands Anthony (Rose) asst opr Norristown Sewage Treatment Plant h 711 Arch
—Cath L r 528 Haws av
—Earl C (Dorothy M) slsmn-servicemn h 751 Chain
—Frances S h 739 Noble
—Helen bkpr Burdett Oxygen Co r Egypt rd J'ville
—John (Margt) carp h 920 Hamilton
—Jos mach opr r 711 Arch
—Jos jr (Josephine) carp h 331 E Main
—Mary I r 739 Noble
—Michl (Helen H) (Sands Taxi Service) h 163 Egypt rd J'ville
—Michl T (Eliz W) USA h 235 E Brown
—Russell N baker Stroehmann Bros Co r 1012 W Main
—Taxi Service (Michl Sands) 225 DeKalb
—Wm B sht mtl wkr rear 536 Chain h 1020 W Main
Sandsjo Uno I r 111 W Marshall
SanFelice Chas A (Florence) driver h 375 E Main
Sanfelice Florence D Mrs slswn Lanz Jewelry Co Inc r 375 E Main
—Jos truck driver r 604 E Main
—Luigi (Teresa) h 604 E Main
SanFelice Michl (Anna M) auto repr h 800 E Fornance
Sanfelice Rocco F (Mary) gro 600 E Main r do
SanFelice Theresa winder Norristown Rug Mfg Co r 604 E Main
SanFrancisco Isabelle Mrs h 139 W Penn
Sanguliano Frank lab r 425 Arch
Sanitary Cleaners (Mrs Ida Simon) 507 W Marshall
—Cleaners-Furriers (Julius and Mrs Ida Simon) 204 W Main
—Inspector (See Norristown—Borough of) 43 E Airy
Sanna John A kitchen atndt Norristown State Hosp r Mahanoy City
SanSalvatore Society 410 Holstein B'port
Sanseverino Carmen (Bridget) mach opr h 426 Manor av Black Horse
Santangelo Agnes h 629 Sandy
—Alfonso C (Cath T) driver Chas Santangelo r 38 E Spruce
—Alphonso (Angeline) handy mn h 316 E Airy
—Alphonso (Ann M) lawyer and notary 318 DeKalb h RD 4 Walton rd
—Alphonso, USA r 908 Arch
—Angelo (Jennie) slsmn Stroehmann Bros Co h 536 Green
—Angelo C lab r 908 Arch
—Angelo J woolen wkr r 222 E Chestnut
—Angelo P (Helen V) lab h 611 DeKalb
—Anna r 316 E Airy
—Anthony (Angeline) formn h 729 Stanbridge
—Anthony (Anna) rubber wkr h 539 Kohn
—Anthony F (Frances C) driver Tose Inc h 1509 Astor
—Anthony J (Rita C) bkpr h 300 E Fornance
—Antoinette M beauty opr Santangelo Beauty Shop r 334 Moore
—Antoinette O teller Norristown-Penn Trust Co r 545 Hamilton
—Augustus (Helen T) ofc clk (Plymouth Meeting) r 356 E Main
—Beauty Shop (Chas Santangelo) 519 Swede
—Biagio (Jennie) h 605 Walnut
—Carmela E Mrs clk Norristown Rug Mfg Co r 530 E Marshall

THE SCHALL COAL CO.
FAMOUS READING ANTHRACITE
Office and Yard
GEORGE and STERIGERE STS.
Tel. NOrristown 5-0725

CLAYTON L. BROWN REAL ESTATE APPRAISALS
41 E. MAIN ST. Tel. NO 8-3400

Santangelo
—Cath M r 320 E Marshall
—Chas (Lillian) h 821 Tremont av
—Chas r 647 Sandy
—Chas (Mary) (Santangelo Beauty Shop) h 334 Moore
—Chas (Mary) steel wkr h 242 Minor
—Chas (Lena) studt h 349 E Main
—Chas trucking 320 E Marshall h do
—Chas (Lena) woolen wkr h 521 Arch
—Chas E studt r 310 E Marshall
—Chas G lab r 729 Stanbridge
—Chas S (Eliz) barber h 1059 Swede
—Fanny mach opr Norristown Rug Mfg Co r 524 Moore
—Frances r 316 E Airy
—Frances r 647 Sandy
—Frances clk r 908 Arch
—Frank G (Helen M) lab h 118 Wayne av
—Frank S (Mary V) scrap iron h 240 Jacoby
—Harry P (Jennie) hlpr McCarter Iron Works Inc h 1056 Cherry
SANTANGELO JACOB BACCHIE lawyer 502 Swede tel NOrristown 8-4697 h 629 Sandy tel NO 5-5313
—Jas D huckster 605 Walnut r do
—Jennie mach opr r 821 Tremont av
—John r 705 Swede
—John (Eliz) barber 415 DeKalb B'port h do
—John C (Mary L) shoemkr (Phoenixville) h 528 Moore
—John C studt r 320 E Marshall
—John J hlpr Tose Inc r 647 Sandy
—Jos billiards 731 E Airy h 729 do
—Jos gas sta 733 E Airy r 729 do
—Jos jr (Fay) bkpr r 1528 Markley
—Jos A (Mary J) driver-slsmn Peoples Cleaners & Dyers h 274 E Main
—Jos A (Anna F) equip opr Pa Dept of Highways h 557 Stanbridge
—Jos C jr (Ellen J) airplane fcty wkr h 121 E Marshall
—Jos F (Rose) barber 300 DeKalb apt 7 B'port h 1528 Markley
—Jos S constn wkr h 647 Sandy
—Jos S (Margt L) pntr h 2107 DeKalb Coleston
—Jos S (Rose A) pntr and paperhngr h 744 Haws av
—Josephine (Jo's Restaurant) r 231 W Main
—Lee M Mrs (Kath Lee Beauty Salon) r 349 E Main
—Lena wid Chas h 413 Walnut
—Lillian seamer Wildman & Swartz Inc r 729 E Airy
—Louis (Mary) h 216 Jacoby
—Louis (Sue) carp h 347 E Main
—Mary fcty wkr r 511 Buttonwood
—Mary A hosiery wkr r 821 Tremont av
—Mary C ofc clk Leon H Schirmer r 524 Moore
—Matteo (Josephine) shoe repr 524 Moore h do
—Matthew (Angelene) formn h 1334 Powell
—Matthew mach The Hilyard Co r Conshohocken
—Matthew F (Rose A) lab h 534 Stanbridge
—Matthew S studt r 1334 Powell
—Michl r 1350 Willow
—Michl h 604 E Marshall
—Michl (Fannie) barber 923 W Marshall h 1036 W Airy
—Michl lab r 521 Arch
—Michl (Antoinette) slsmn Sears, Roebuck & Co h 225 Chain
—Michl (Mary) woolen wkr h 222 E Chestnut
—Michl J fcty wkr r 908 Arch
—Michl J truck driver r 320 E Marshall
—Minnie mach opr Norristown Rug Mfg Co r 524 Moore
—Nancy studt r 1059 Swede
—Nancy C tel opr r 1334 Powell
—Onofrio (Eva) lab h 729 High
—Pasquale G (Carmella M) carp h 119 E Marshall
—Paul (Mary) 5th ward councilmn Boro of Norristown h 757 Sandy
—Paul (Carmella) ofc wkr h 530 E Marshall
—Peter (Lena) lab (B'port) h 908 Arch
—Philip slsmn r 1036 W Airy
—Russell (Josephine) mach (Ardmore) r 633 Sandy

Peoples Cleaners & Dyers
Montgomery County's Most Modern Cleaning Plant
573 EAST MAIN ST. TEL. NOrristown 5-0191

Santangelo
—Russell studt r 1350 Willow
—Salvatore (Mary) fcty wkr h 619 E Oak
—Saml C studt r 1059 Swede
—Steph (Lena) asst formn h 310 E Marshall
—Steph J (Margt E) slsmn Chatlin's Dept Store h 209 Chain
—Toni clk h 545 Hamilton
—Wm (Marie) shoe reprs 1350 Willow h do
Santilli Dominick r 165 W Lafayette
Santillo Alex A (Nellie C) (Alex's Place) h ss W Main 4 w Lawn av J'ville
—Anthony (Rose) bartender h es Trooper rd 11 n W Main J'ville
—Anthony (Josephine) carder r 1045 Ford B'port
—Danl J (Reda M) bartender Alex's Place h es Trooper rd 9 n W Main J'ville
—Dominic (Grace) bartender King Manor Cafe h 27 Crooked la B'port
—Florence H Mrs slswn Perfection Bakery r 1034 W Lafayette
—Frank F (Florence H) mach h 1034 W Lafayette
—Jos (Susan M) platform mn Tose Inc h 51 W 4th B'port
—Michl A driver Tose Inc r RD 2
—Michl J (Helen C) carder h 439 Grove B'port
—Nicholas A (Elva M) slsmn Zimmerman Paper & Supply Co h 922 Jackson
—Philomena mach opr r 1045 Ford B'port
—Ronald mill wkr r 1045 Ford B'port
—Vito (Mary) (King Manor Cafe) h 1045 Ford B'port
—Vitus r 1045 Ford B'port
—W h 824 W Main
Santini Frank (Frank's Food Market) r Conestoga rd Devon
Santomenno Danl J (Mary L) bottler Adam Scheidt Brewing Co h 227 E Airy
—Mary L Mrs opr Norristown Dress Co r 227 E Airy
Santora Michl (Frances J) crane opr h 420 Jefferson Black Horse
Santori Anna tube mkr r 375 E Lafayette
—Jos J (Edith) ctr Norristown Magnesia & Asbestos Co r 455 E Lafayette
—Jos J (Rose) lab Norristown Magnesia & Asbestos Co h 375 E Lafayette
—Lawrence (Florence) lab Norristown Magnesia & Asbestos Co h 524 Cherry
—Lawrence jr, lab r 524 Cherry
—Matilda wid Geo r 410 E Main
—Peter J (Minnie M) steward Marchigiani Bocce Club h 204 Franklin
—Ralph, USA r 375 E Lafayette
—Rose restr wkr h 614 Swede
—Vincent (Anna) lab Norristown Magnesia & Asbestos Co h 455 E Lafayette
Santoro Alf H (Josephine) locksmith h 1323 DeKalb
—Alf H jr, asst fnueral driver Dunnaway Funeral Home r 1323 DeKalb
—Anthony (Mary) driver h 342 Grove B'port
—Frank C (Mary D) mech Tose Inc h 1224 W Lafayette
—Marian A fcty wkr h 1226 W Lafayette
—Nicholas (Gloria) radio tech r 141 W Airy
—Pasquale (Antoinette) clk Penna Liquor Control Board Store h 225 E Poplar
—Patsy lab h 338 Grove B'port
—Rae Mrs switchbd opr Tose Inc r Conshohocken
—Sophie Mrs h 19 Hartranft av
Santucci Anthony D (Mary R) gears wkr r 36 W 7th B'port
Sapp Jas A driver-slsmn Nelson Dairies Inc r 304 Trooper rd
Sara's Exclusive Millinery (Sara F Saft) 32 W Main
Sarabrun Luka (Cath H) textile wkr h 124 W 3d B'port
Saraceni Anthony (Mimi) lab h 316 Moore
Sarboca Sullivan (Mary) lab h 40 Ross Mogeetown
Sarchone Nicholas A h 123 W 5th B'port
Sarentine Jos bottler Adam Scheidt Brewing Co r 312 Jefferson
Saris Michl (Bessie) waiter (Ambler) h 221 W Airy
Sarni Frank A (Celesta M) guard h 412 E Main
Sarshik Jacob (Martha) real est agt Norristown-Penn Trust Co r Philadelphia

SHANNON COAL COMPANY
A. C. FLAD Prop.
FUEL OIL
Anthracite and Bituminous Coal
COKE
Tel. NOrristown 5-3953

TAXI
RADIO TAXI
NOrristown 8-1718
RADIO TAXI
NOrristown 8-1718

JAMES J. CARR
REAL ESTATE - INSURANCE
Tel. NOrristown 8-0427 402 DeKalb St.

Sasorda Mary opr Norristown Dress Co r 503 Sandy
Sassenroth Clara M sorter Norristown Damp Wash r 822 Cherry
Sattiwhite John B (Ada) steel wkr (Ivy Rock) r 1213 Arch
Saucerman Marshall brklyr r 714 Haws
—Paul J electn Norristown Magnesia & Asbestos Co r 714 Haws
Sauchin Mary wid Michl h 109 W Front B'port
Sauer Dorothy F sls clk S S Kresge Co r StJoseph's Protectory
—Walter (Alice W) eng (Conshohocken) h 2004 3d Coleston
Sauers Wm D wtchmn Tose Inc r North Wales
Saul Bertha Mrs mach opr r 208 Chain
—Edw (Mary) h 634 Church
—Nellie E wid J Elmer r 713 Stanbridge
—Raymond E coml formn Norristown Times-Herald r Ambler
Saull Sidney dentist 400 DeKalb r Philadelphia
Saunders Mollie E atndt Norristown State Hosp r 1713 Willow
Saur Robt chef Valley Forge Hotel r Philadelphia
Saurman Edith R h 611 Swede apt 504
—Mabel L h 611 Swede apt 511
Savage Robt W (Eliz N) ship clk h 217 Nassau pl
Savarese Thos A (Pauline H) mgr Philanthropic Mut Life Ins Co r 11 Gilinger rd Lafayette Hill
Savignano Anthony R (Jennie C) (Ann & Betty's Sandwich Shop)
—Michl (Rose) lab h 305 E Marshall
Savini Dominick (Pearl T) auto car (Ardmore) h 408 E Main
Sawell Alice sewing mach opr Freece-Larson Inc r 915 Thomas
Sawicki Michl lab r 331 W 5th B'port
—Theo (Rose) mill wkr h 331 W 5th B'port
Sawyer Chas W (Bessie M) brklyr h 193 N Whitehall rd J'ville
—Chas W jr (Elaine) clk Schuylkill Valley Lines Inc h 627 Swede
—Elaine Mrs nurse Montgomery Hosp r 627 Swede
—Eleanor emp N'town Box Co r Plymouth Meeting
Saxon Alf W (Martha L) formn h 834 Haws av
—Jos H (Martha M) crane opr h 25 E Chestnut
—Robt r 252 W Main
Sayers Vivian J tracer Bell Tel Co r RD 3 Washington Square
Saylor Albert M driver-slsmn Nelson Dairies Inc r West Conshohocken
—Charlotte D Mrs slswn Chatlin's Dept Store h 211 E Brown
—Eug (Minnie M) h 27 E Brown
—Francis (Elsie) driver I F March's Sons Inc h 2 River Front
—Francis K (Doris E) mach r 12 Charles King Manor
—Frank H (Margt) gas distr r 27 E Brown
—Harry T (Ethel M) elev opr B E Block & Bros Inc h 503 Cherry
—Helen boarder Wildman & Swartz Inc r 809 W Oak
—Jas D lab Penna Dept of Highways r Barto
—John M (Emma M) h 208 Jacoby
—Matthias W (Elsie) mach shop h rear 513 W Elm
—Paul E (Evelyn E) (Paul's Barber Shop) h 526 W Lafayette
—Ralph Y lab Pa Dept of Highways r Barto
—Raymond (Kathryn) lab r 714 Noble
—Russell porter Stroehmann Bros Co r 139 W Marshall
—Ruth tchr Joseph K Gotwals Public sch r 503 Cherry
—V P bartender r 513 W Elm
—Walter F truck driver-clk Quillman Hardware & Supply Co r 1016 Stanbridge
—Walter J (Mary A) driver W & H Rhoads h 1016 Stanbridge
—Wm box fcty wkr I F March's Sons Inc r 2 River Front
Sayre Florence Mrs sten Gloe L Sayre r 111 Hancock av GVH
—Gloe L (Florence L) autos 30 N Montgomery av J'ville h 111 Hancock av Grand View Heights
Sbei Albert auto mech r 11 Chestnut Mogeetown
—John clk r 11 Chestnut Mogeetown
—John driver Norristown Wholesale Fruit & Produce Co r Mogeetown
—Lawrence hlpr r 11 Chestnut Mogeetown
—Rose wid Albert h 11 Chestnut Mogeetown
Scaduto Accursio (Eliz) hlpr h 215 E Marshall
—Chas, USN r 215 E Marshall
—John A (Blanche) dept mgr Food Fair Inc h 310 Hamilton
—Mary smstrs (Conshohocken) r 215 E Marshall

CITIES SERVICE
JAY GRESS, INC.
AUTHORIZED DISTRIBUTOR
Gasoline — FUEL OIL — Lubricants
P. O. BOX 425 Tel. NOrristown 8-2984

Scafani Michl (Eva) farmer h 404 E Oak
Scaltrito Anthony (Ann) baker h 264 Minor
Scandone Alex (Anna) caulker Phila Elec Co h 224 E Marshall
—Anna Mrs h Volpe rd cor Fairfield rd Black Horse
—Anthony N (Anna M) lab Norristown Magnesia & Asbestos Co h 423 W Fornance
—Carmen (Mary G) formn h 423 Prospect av B'port
—Carmen jr, USA r 423 Prospect av B'port
—Chas (Mary G) formn Phila Elec Co h 423 Prospect av B'port
—Eleanor M supvr Schafer's Dry Cleaners & Launderers r 218 E Marshall
—Elmer (Florence) pants fcty wkr h 425 Prospect av B'port
—Geo (Mary) formn Phila Elec Co h 218 E Marshall
—Jos G (Emily T) driver Phila Elec Co h 116 W 6th B'port
—Jos N (Anna M) div mgr Sears, Roebuck & Co h 126 Hartranft av Coleston
—Raphael (Dorothy M) formn Norristown Magnesia & Asbestos Co h 425 Prospect av B'port
—Salvatore J (Eliz V) steel wkr h 425 Propsect av B'port
Scanlan Amanda M Mrs bkpr Montgomery Trust Co r 1540 Market
—Anna V wid Bernard J h 921 Green
—Anne T clk r 921 Green
—Matthew F (Amanda M) collr Int Rev Collr h 1540 Mackley
—Roger F (Eliz M) clk h 648 Stanbridge
—Wm F (Helen A) formn (Ivy Rock) h 106 W Wood
Scanlon Anna Mae Mrs tel opr h 160 W Main
—Anthony J pres American Asbestos Textile Corp r Philadelphia
—Celeste sten r 106 W Wood
—Gerald F prf rdr Norristown Times-Herald r 234 E Jacoby
—Jeremiah (Anne) lab r 123 W Airy
—John P (Helen R) lab h 132 W Airy
Scannell David F slsmn Norristown Times-Herald r Philadelphia
Scapellati Cyrus J (Grace) pastor Redeemer Italian Presbyterian Church h 721 High
Scarafone Albert steel wkr r 649 Corson
—Danl (Caroline) steel wkr h 649 Corson
—Frank (Marie) lab h 546 Stanbridge
—Jas J rubber wkr r 649 Corson
Scaramucci Louis (Agnes) lab Norristown Water Co h 26 Hancock av
Scarborough Ed driver-slsmn Nelson Dairies Inc r 319 Green la Phila
Scardapane Teresa nurse Montgomery Hosp r Conshohocken
Scardino Frank h 425 W Fornance
—Gasper driver Crouthamel Motor Freight r 425 W Fornance
Scarlfolo Jas (Kathryn) fixer h 636 Sandy
Scarpulla Jas L (Cath L) shoe repr 1217 Powell r 638 Sandy
Schachterle Marie E Mrs h 1218 Linwood av
Schaefer Adam A jr (Mabel K) mech h 713 W Lafayette
—Richd G jr (Emma B) railroad wkr r 43 W 2d B'port
Schaeffer Earl S layout mn McCarter Iron Works Inc r Philadelphia
—Herbert (Henrietta) fibre wkr r ws Egypt rd 4 n Trooper rd J'ville
—Louis (Lena) gro 81 W 5th B'port h do
—Morton Harris studt r 81 W 5th B'port
—Sherman S (Sallie A) locomotive eng h 712 DeKalb B'port
—Sylvia D studt r 779 Kohn
SCHAFER LOUIS L W (Bella C) Schafer's Dry Cleaners h 1621 Pine tel NO 5-6796
SCHAFER'S—DRY CLEANERS
LOUIS L W SCHAFER
DRY CLEANERS & LAUNDERERS
SINCE 1910
324 W Marshall
tel NO 8-5280
See insert at Street Section and left side lines

MYERS
DRUG
STORE
Prescriptions Filled
TEL.
NOrristown
8-0637
328
DeKALB
ST.
WE DELIVER

Drink
NOrristown
5-7306
"BUD"
CHARLES H. SCHIELE, JR.
Beverage Distributor
— BEER —
— SODA —
520½ GREEN

HERTZ DRIV-UR-SELF SYSTEM
CARS and TRUCKS FOR HIRE
300 W. ELM STREET Tel. NO 8-8450

Schaffer John J (Mary N) steel wkr r 44 E Elm
—Webster (Alinda) formn h 916 W Airy
Schaibley Harold J (Jewell G) slsmn h 88 N Montgomery av J'ville
—Wm M locomotive eng h 705 Kohn

SCHALL COAL CO THE
MARGARET SCHALL mgr
COAL DEALERS
FAMOUS READING ANTHRACITE COAL
George & Sterigere sts
tel NO 5-0725
See page 17 Buyers' Guide and right side lines

—David (Grace S) clk PO h 1644 Powell
—John (Lena) ash collr h 1 Montgomery av Grand View Hts
SCHALL MARGARET manager The Schall Coal Co r 1210 DeKalb tel NO 5-0353
—Mary A wid Wm A h 101 W Wood
—Minnie J clk r 101 W Wood
—Reuben T (Eliz W) drftsmn Schall Coal Co h 219 Hancock Coleston
Schamp Wm A (Margt C) supt h 205 W Roberts
Schank Harry J parts mgr Ray T Brady Motor Co r Conshohocken
—Paul R (Teresa A) slsmn h 1307 W Oak
Schantz Bessie E r 328 W Marshall
—Carl hlpr Elmer R Schantz r 1528 Stanbridge
SCHANTZ ELMER R (Ruth E) treas Elmer R Schantz Inc h 1528 Stanbridge tel NO 8-4494
—Elmer R Inc, Elmer R Schantz treas 1528 Stanbridge
—L Della drsmkr 328 W Marshall h do
—Roy fibre wkr r 39 W Rambo B'port
—Roy M (Muriel M) chf eng Goodwill Fire Co h 39 W Rambo B'port
Schappell Lafayette (Dorothy) horticulturist h 635 Chain
Scharck Harry (Jean) h 824 Cherry
—Jos E (Kathleen S) eng h 813 George
Scharder Carl W (Agnes) supvr h 1904 Coles blvd Coleston
Scharff Carmela A Mrs emp L Frank Markel & Sons r 439 E Marshall
—Paul J V (Carmella A) boro police h 439 E Marshall
Schatz Jacob W system opr Phila Elec Co r Germantown Pike RD 2
—Lester D lab Earl R Kutz r RD 1 Hatfield
—Lewis S plmb Norristown State Hosp r 424 Chestnut Collegeville
Schecter Sally mgr Fashion Center r Philadelphia
Scheetz Doris V clk (Phila) r 216 W Freedley
—Etta M wid Alf W h 20 E Elm
—Fred A (Marie M) steel wkr h 1006 W Marshall
—Harry driver Railway Express Agency Inc r 231 W Main
—Jane r 135 W 4th B'port
—Jos J (Cleda) driver's hlpr B E Block & Bros Inc h 661 Astor
—Lillian Mrs h 135 W 4th B'port
—Margt T Mrs tel opr Norristown Telephone Secretarial Service r 544 George
—Mary Lou clk r 1006 W Marshall
—Saml (Margt T) trucker h 544 George
—Wm (Anna M) steel wkr (Ivy Rock) h 216 W Freedley
Scheffer Kenneth L (Loretta T) USAF h 713 W Marshall
—Morris r 713 W Marshall
Scheib Geo mach Norristown Magnesia & Asbestos Co r Birchrunville
Scheid C Roger (Edna F) motor bldr h 42 S Trooper rd J'ville
—Elwood C steel wkr r 1025 Swede
—Florence I Mrs knitter Wildman & Swartz Inc r 1849 Markley
—Fred C (Florence I) mach fixer h 1849 Markley
—Jacob L (Florence M) h 1109 W Airy
—John H (Ella M) bottled gas 502 Swede r do
—Kenneth L (Verna L) acct h 1021 Stanbridge
—Robt W (Margt R) mech Schuylkill Valley Lines Inc h 212 Nassau place

NORRISTOWN-PENN Trust Company EST. 1888
Member Federal Deposit Insurance Corporation
Member Federal Reserve System

SCHEIDT ADAM BREWING CO
Officers
KARL F SCHEIDT
pres-treas
AARON S SWARTZ
v-pres
L PAUL SCHEIDT
sec
BREWERS OF
PRIOR, RAMS HEAD ALE &
VALLEY FORGE BEER
Location
W Marshall cor Barbadoes st
tel NO 8-7953

—Adam J dir Adam Scheidt Brewing Co h 1602 Sheridan la J'ville
—Adam M (Phyllis) purch agt Adam Scheidt Brewing Co h 1507 Riverview blvd Curren Terrace
—Karl F (Charlotte) pres-treas Adam Scheidt Brewing Co r Stafford
—L Paul (Emma R) sec Adam Scheidt Brewing Co h 1409 Boyer blvd Curren Terrace
—Peter r 1409 Boyer blvd Curren Terrace
Scheirer Carolyn nurse Montgomery Hosp r RD 3
—Harold K (Anna M) tchr Eisenhower Sr High sch r RD 3
Schell Arlene E nurse Montgomery Hosp r 1201 Powell
Scherer Chester A (Rosanne M) garage mech Phila Elec Co h 1539 Arch
Schermerhorn Augustus F (Claribel F) lawyer 319 Swede
Schettone Betty A clk Nicholas Schettone r 1872 W Main J'ville
—Nicholas (Cath) gro 201 DeKalb h 1872 W Main J'ville
—Philip clk Nicholas Schettone r 1872 W Main J'ville
—Wm clk Nicholas Schettone r 1872 W Main J'ville
Schiavo Angelo A (Madeline) yarn wkr h 1316 Arch
—Carmen M (Doris) linoleum lyr B E Block & Bros Inc r 1316 Arch
—Congetta studt nurse r 1316 Arch
—Madeline dressmaking and alterations 1316 Arch r do
Schied Martin J (Dorothy E) purch agt h 1505 Arch
Schiefer Dorothy H wid Francis C h 1009 Cherry
Schiele Chas H (Lydia A) h 312 E Basin

SCHIELE CHARLES H JR (Beatrice E) beer and beverage distributor, all popular brands of beer and soft drinks, free home deliveries 520½ Green tel NO 5-7306 h do—See page 14 Buyers' Guide and right side lines

—Fredk B (Dorothy E) prin Thos J Stewart Jr High sch h 2204 Coles blvd
—Geo H (Laura L) mill mn h 1344 Arch
—Jos C, USA r 709 W Oak
—Laura Mrs (L S Beauty Shop) r 1344 Arch
—Wm R lab r 312 E Basin
Schierenbeck Eliz A sec r 1505 Boyer blvd Curren Terrace
—Ludwig hosiery mfr h 1505 Boyer blvd Curren Terrace
Schies Mary Mrs emp Norristown Box Co h 531 Norris
Schildt Wm C jr (Frances M) officer h 201 Hancock av Coleston
Schirmer Leon H (Sara H) ins 524 Swede h do
Schlacter Martin D tube wkr r 112 Knox
Schlater Andrew J wtchmn Chatlin's Dept Store r RD 1
—Caroline social service dir h 1107 W Main
—Ida M Mrs r 819 George
Schleef Henry D (Eleanor L) bottler Adam Scheidt Brewing Co h 104 Montgomery av Coleston
—Henry W, USN r 104 Montgomery av Grand View Hts
Schleret Leonard S (Edith) driver Phila Elec Co r 29 S Whitehall rd J'ville
Schlesman Jos jan Thos J Stewart Jr High sch r Lauman av Trooper
Schlickling Florida Mrs mach opr h 620 Noble
Schlosman Albert J mech Kinnane Chevrolet r Conshohocken
—Leonard V (Mary J) h 102 W 7th B'port

Good Wood to Work With
Tel. NO 5-0278
Norris Lumber Co.
Lumber

FRANK H. BOVE
Real Estate
Insurance
Mortgages
FOREIGN EXCHANGE
MONEY ORDERS
STEAMSHIP AGENCY
24-HOUR AUTO TAG SERVICE
400 De Kalb St.
Tel.
NO rristown
5-3311

CHATLIN'S
"Famous For Famous Brands"
Tel. NO 5-2000 MAIN and MILL STS. NORRISTOWN

Plenty of Electricity and Gas is Ready For Your Every Need . . . Now and in the Future
Philadelphia Electric Company
212 DeKALB STREET

Schlosser Building 166 W Main
—Curwin S (Edna S) gro and meats 13 W Elm h 1217 W Main
—G Robt parts clk Chas W Mann Motor Co r Philadelphia
—Geo W (Bernice N) slsmn Elliott Motors h 316 Coolidge blvd
—Irvin meats 503 DeKalb r Hatfield
—Walton B (Sarah M) sls mgr Elliott Motors h 611 W Main
—Walton B jr, agt Elgin H Lenhardt r RD 3
Schlossman Chas F formn h 620 DeKalb B'port
—Martin K steel wkr (Conshohocken) r 620 DeKalb B'port
Schlotter Wm J (Emma M) chem eng h 608 Noble
Schlotterer Geo M (Alice S) formn h 120 Crooked la King Manor
—Henry M (Louise R) carp h 123 Egypt rd J'ville
—Nelson M drftsmn h 1343 Markley
Schlotzhauer Chas R retail slsmn Phila Elec Co r 524 Crest av Melrose Park
Schmacher Clara H slswn Chatlin's Dept Store r 1205 Astor
Schmalbach Eva C r 1300 Sterigere
—Hilda O Mrs directress nurse Norristown State Hosp h 1300 Sterigere
Schmidt Augustus J (Jennie L) mach h 1319 Pine
—Clarence W (Kathryn E) cable splicer h 131 Haws av
—Earl R formn h 900 DeKalb apt 5
—Edgar E (Celia B W) bus mgr D Rae Boyd r Center Square
—Francis L cable splicer r 131 Haws av
—Francis W (Lillian M) sht mtl wkr (Oaks) h 653 Chain
—Geo I (Agnes H) mtce mn h 132 Ann
—Harry E (Rose) millwright h 492 Ford B'port
—Harry F (Norine) insp h 612 Buttonwood
—Henry eng Norristown Hauling Co r 3532 Kensington av Phila
—Jennie emp Norristown Box Co r 1319 Pine
—John r YMCA
—Matt M (Bridgeport Home & Auto Supplies) r 115 Center Swedesburg
—Michl R (Carrie E) h 667 Chain
—Norine Mrs tchr Abr Lincoln Sch r 612 Buttonwood
—Paul W hlpr Bell Tel Co r 131 Haws av
—Robt Howard frt handler Schuylkill Valley Grocery Co Inc r 132 Ann
—Rufus E (Edith D) (Coleman & Schmidt) h 535 George
—Stanley S (Stanjay's) r Ambler
—Wm (Ella) relief mn Nelson Dairies Inc
Schmitz Carl B clk r 1006 W Airy
—John W, USA r 1006 W Airy
—Wm J (Dorothy) h 1006 W Airy
—Wm J jr, clk r 1006 W Airy
Schmoll Kathryn M wid Edw C h 1516 Juniper
Schmoyer Ammon E (Anna C) carp h 115 W Marshall
—Anna C Mrs opr B'port Pants Co r 115 W Marshall
Schmuck Lavina E wid Thos D h 1142 Markley
—Mary wid Lewis r 1542 Markley
—Mary A wid Harry B smstrs r 525 Green
—Wm H wool sorter r 1142 Markley
Schmull Walter G platform mn Tose Inc r Philadelphia
Schnably C Von (L Opal) mgr Schnably's Union Store h 2104 Coles blvd Coleston
SCHNABLY'S UNION STORE, C Von Schnably mgr clothing on easy terms 37 E Main tel NO 5-3182
Schneck Dorothy T Mrs knitter Wildman & Swartz Inc r 205 Buttonwood
—Lester I (Teresa) bottler h 223 Chain
—Roxie P ofc clk r 223 Chain
Schneider Floyd transcriber County Comnr's Office r Lower Gwynedd Township
—Henry G (Alice L) boarder (Lansdale) h 418 W Freedley
Schneier Jeanette sten r 1024 W Lafayette
—Louis studt r 1024 W Lafayette
—Wm S (Betty) (Keystone Window Cleaning Co) h 1024 W Lafayette
Schneipp Walter F (Nada) mach opr h 56 Liberty av J'ville
Schnell Wm H (Pearl E) driver Norris Laundry Co h 500 DeKalb B'port
Schniepp Frank B (Clara A) hosp atndt h 1203 DeKalb King Manor
Schodle Louis (Johanna) night supvr State Hosp h 806 Fairbanks
—Louis jr, slsmn B E Block & Bros Inc r 806 Fairbanks

DANIEL S. JOHNSON
Realtor — Insurance
SWEDE and PENN STS. Tel. NOrristown 8-0232

Schoenherr Edw W staff mgr Prudential Ins Co r Philadelphia
Schoenhut Wayne L (Margt E) slsmn h 810 E Fornance
Schoenian Carrie M h 17 E Fornance
Schoenly Mamie Mrs slswn Sears, Roebuck & Co r RD 3
Schoettle Herman W h 808 Stanbridge
—Kathryn J Mrs h 541 Swede
—Marian A tchr r 544 Haws av
—Natalie O studt nurse r 651 Haws av
—Olga M nurse r 544 Haws av
—Thos H r 651 Haws av
—Wm F (Myrtle L) electn h 651 Haws av
Schoggen Garland A (Sarah D) pres "Mail-Me-Monday" of Eastern Penna Inc r 823½ W Main
Scholl H LeRoy (Pauline A) watch mkr Rogers Jewelry Co h 325 Sterigere
—Jesse M (Grace E) formn h es Rose av 3 s W Main st J'ville
—Kathryn opr True Form Corset Co r 38 W 8th av Collegeville
—Kermit A (Kathryn M) roofer r 516 W Lafayette
—Russell (Esther) sht mtl wkr Lewis A Schott r 931 Jackson
—Ruth H wid Russell J h 931 Jackson
Scholtz Irene M Mrs opr Norristown Dress Co r 1000 James
—Robt M (Irene M) mach h 1000 James
Schonberger Emanuel (Elaine) home serv rep Phila Elec Co r Schwenksville
Schonck Gertrude wid Clarence K r 1006 W Main
Schonely Walter W (Juanita H) slsmn B E Block & Bros Inc h 318 W Johnson hwy Coleston
—Wm W, USMC r 318 W Johnson Coleston
Schook Walter A (A Laura) hlpr Bell Tel Co of Pa h 18 E Wood
—Walter E (Letty M) installer r 18 E Wood
Schott John G (Eliz L) genl mgr Norris Laundry Co h 606 Buttonwood
—Lewis A (Mabel M) sht mtl wkr 335 W Marshall r 45 Orchard la J'ville
Schrack Anna F clk Lewis Dry Goods r 637 George
—Anna G wid Chas W h 33 N Highland av J'ville
—Chas D (Ruth M) appr mach McCarter Iron Works Inc h 125 W 7th B'port
—Douglas T (Margt H) optometrist 51 E Main rm 7 h 33 N Highland av J'ville
—Fanny h 1300 James
—Janet S wid John D r 528 Astor
—John W (Jean I) baker Stroehmann Bros Co r 914 W Wash
—M Oscar r 1340 Harding blvd
—Merrill J driver r 704 Chain
—Ronald L (Lillian) press opr h 709 George
—Wm L ofc mgr Machined Metals Co Inc r W Conshohocken
Schrack's Corner Service Station (David H Bollinger) gas sta es Egypt rd J'ville
Schrader Chas mech r 1114 Astor
—Russell E bus opr Schuylkill Valley Lines Inc r RD 1 Collegeville
Schraffler Kenneth E (Pauline C) crane opr r 660 Bush B'port
Schramm Marie B clk Adam Scheidt Brewing Co r Philadelphia
Schraut Cath equip clk Penna State Hwy Dept r Hatfield
Schreck Ellsworth Z (Nellie L) cash h 107 Buttonwood
—Harry Z (Jeanne B) brawer Adam Scheidt Brewing Co h Phoenixville
—Lucy V wid Harry h 138 W Airy
Schreffler Irene Mrs h 110 Chain
—John R wldr McCarter Iron Works Inc r 110 Chain
Schrepple Edw K lab Penna State Hwy Dept r RD 2 Lansdale
—Oliver C domestic wkr Norristown State Hosp r RD 1 Barnesville
Schrieber Elwood (Pat) service sta Cassel & Undercoffler h Limerick
Schrock Nelson atndt Norristown State Hosp r 12 W Huton Conshohocken
Schroeder Herman W emp Adam Scheidt Brewing Co r Camden, NJ
Schrope Clarence E yard formn Grater-Bodey Co h Philadelphia
—Lyman E (Mamie E) clk h 803 W Elm
—Robt W studt r 803 W Elm
Schroyer Adam A (Mary Lee) h 127 W Airy
—David F (Eliz E) tube winder (Oaks) r 408 W Wood

Alan Wood COKE
The Modern Domestic Fuel
High Carbon
Low Ash
More Heat
Less Waste
ALAN WOOD STEEL COMPANY
COKE and CHEMICALS DIVISION
Main Office CONSHOHOCKEN, PA.
Plant SWEDELAND, PA.
PHONE
NOrristown 8-4800
REPRESENTATIVE DEALERS LOCATED EVERYWHERE IN EASTERN PENNA. SOUTHERN N. J. DELAWARE and MARYLAND
Alan Wood COKE

JOHN J. CORSON
REAL ESTATE — INSURANCE
33 W. MAIN STREET Tel. NOrristown 5-8585

Schroyer
—David K r 731 W Lafayette
—Robt R (Sadie G) lab h 800 W Lafayette
Schuchert Harold linemn Phila Elec Co r Schwenkville
Schuck Anna wid Francis h 832 DeKalb apt 3
—Gertrude mill wkr r 832 DeKalb apt 3
Schuester Annie Mrs r StJoseph's Protectory
Schuler Alice E Mrs r 105 Selma
—Chas R r 2014 W Main
—Geo E atndt Norristown State Hosp r 2529 W Thompson Phila
—J Ralph (Ruth P) jwlr h 325 Hartranft av Coleston
—John L (Helen W) tchr Eisenhower Sr High Sch h 410 W Wood
—John V (Lillian S) hosiery fixer h 2014 W Main
—Robt (Bella) pipe ftr h 200 E Main apt 6
Schulte A D Inc, Walter Bishop mgr cigars, tobacco 2 E Main
Schultz Anna h 321 Grove B'port
—Cora P h 54 N Wakefield rd J'ville
—Ferdinand lab Penna Dept of Hwys r 648 Corson
—Howard B (Hazel) whsemn B E Block & Bros Inc h 322 Cherry
—Hugh C (Mary E) supvr of atndts State Hosp h 402 Coolidge blvd
—Jacob R (Emma J) purch agt Burdett Oxygen Co h 706 DeKalb B'port
—Jas F (Agnes M) driver h 115 E Penn
—Jas F jr, USA r 115 E Penn
—Janet Z studt r 116 N Whitehall rd 5 n W Marshall st J'ville
—Leroy R (Frances Z) ins 68 E Penn h 166 Whitehall rd J'ville
—Margie fitter h 545 Hamilton
—Ralph W slsmn r 1023 W Marshall
—Ray jr (Margt) time clk h 507 High
—Rebecca I r 54 N Wakefield rd J'ville
—Robt L (Doris A) acct corres r 537 George
—Saml C ship clk r 115 E Penn
—Warren guard Montgomery County Prison r Trappe
Schulze Axel (Gertrud) cons eng (Phila) h ws Belvoir rd 13 n Ridge rd Blk Horse
Schumacher Clara E Mrs chkr h 1205 Astor
—John A ticket agt P&WRR Co h 11 E Airy
—Robt (Jean) tire repr h 1646 Powell
Schurr Donald H (Yvonne) surveyor 1220 Powell h do
Schuylkill Valley Grocery Co Inc, Louis J Davis pres Aaron Davis v-pres Jos R Fox sec-treas rear 201 W 4th B'port
SCHUYLKILL VALLEY LINES INC, Norris D Wright pres Clinton D Smith v-pres-general mgr Thomas Conway chairmn board, B Brooke Barrett sec Walter L Angle jr, treas bus and coach transportation rm 41 Curren Arcade tel NO 5-7746 for charter service tel NO 8-3650
Schwab Christine A charge atndt Norristown State Hosp r 613 State Pottstown
Schwartz Dolores studt nurse Montgomery Hosp r 1301 Powell
—Irene E clk-typ Pa Dept of Hwys r Collegeville
—Jas J shipper r 230 E Chestnut
—Max (Anna) mach h 806 Noble
—Oscar L h 723 Noble
—Wm jr (Irma B) formn h 119 W Wood
Schwarz Conrad S (Sophia E) hatter (Phila) h ns W Main 4 w Potts av J'ville
—John H sec R A Norristown Chapter No 190 r ns Main st 4 w Potter av J'ville
Schweiger Bros (Paul Schweiger) pntrs 11 E Airy
—Eug asst shipper B E Block & Bros Inc r RD 3
—Paul (Schweiger Bros) r N Whitehall rd
Schweigert John (Helen) railroad wkr h 121 Pearl
Schweikert Harry C (Nora E) electn r 1210 Powell
Schwemmer Frances V tel opr r 516 Norris
—Henry A (Anna M) lab Simpson Bros h 154 W Airy
—Martin J (Eliz M) steel wkr h 516 Norris
Schwendt Harry D bottler Adam Scheidt Brewing Co r RD 2 Lansdale
Schwenk Amy Mrs tel opr Court House r 1053 Swede
—Bessie K wid David J r 315 Sterigere
—Clement M (Amy H) jan Montgomery Trust Co Arcade h 1053 Swede
—Emma F wid Wallace r 625 Astor

Established 1886
I. F. MARCH'S SONS
Phone NO 8-0425
LUMBER BUILDING MATERIALS COAL
BOXES AND CRATES NAILED OR IN THE SHOOK
FOURTH AND MILL STREETS BRIDGEPORT, PA.

Schwenk
—Francis R (Gladys S) bottler Adam Scheidt Brewing Co h 200 DeKalb
—Gladys S Mrs sten B E Block & Bros Inc r 200 DeKalb
—John well digger r 450 S Trooper rd J'ville
—Ralph F (A Florence) crane opr h 662 Haws av
—Robt J (Frances R) lab h 348 E Marshall
—Rufus K pntr h James st
—Wm E (Rita) mtce mn h 904 DeKalb
Schwenkfelder Church 610 George, Rev Robt J Gottschall pastor
Schwoer Maude Mrs (Mom's Tavern) h 356 W Main
Sciarra Jos (Caroline) gro 801 Arch h do
SCIRICA A BENJAMIN (Ann) (Smillie, Bean & Scirica) lawyer 522 Swede tel NO 8-5211 h Johnson rd RD 4 tel NO 8-4700
—Antonio (Antoinette) dry goods 345 E Main h do
—Frank studt r 345 E Main
Sclafani Angeline r 717 Violet
—Frank solr Bruno Bros r 535 Moore
—Frank A cook r 717 Violet
—Gasper J bartndr Penn Bar r 717 Violet
—Lillian C ofc sec Hillegass & Moran r 535 Moore
—Mary M wid Jos P h 535 Moore
—Russell (Mary) (Pen Bar) and furn rms 400 Barbadoes h 717 Violet
Scoma Bros (Gus and Tony Scoma) vulcanizer 420 E Airy
—Gus (Lillian S) (Scoma Bros) h 1118 Astor
—Salvatore repr r 1432 Arch
—Tony (Cecelia) (Scoma Bros) h 1432 Arch
Scomo Chas G r 811 Walnut
—Jos S r 811 Walnut
—Tony (Margt) lab h 811 Walnut
Scott Beatrice r 219 E Basin
—Cath r 732 Chain
—Christine kitchen hlpr Montgomery Hosp r 400 Arch
—Cornelius J (Alice T) hydraulic eng h 907 Swede
—D Haven slsmn Reuben H Donnelly Corp h Wynnewood
—Elsie domestic r 333 E Lafayette
—Ethel H wid Chas S r 625 Swede
—Frank M (Amy) opr (Ivy Rock) h 221 E Basin
—Geo R court crier Court of Common Pleas r Ambler
—Gerald D (Quintine) lab h 215 E Basin
—Grace W h 608 Swede
—H Vernon (Eleanor) clk r 528 Hamilton
—Harold P (Jennie M) dav h ws Belvoir rd RD 4 Blk Horse
—Henry H lab r 525 Arch
—Irene wid Jos h 323 E Basin
—Jennie N dir Montgomery County Board of Assistance r RD 4
—John J (Mamie) h 1041 Willow
—Kathryn r 203 Summit
—Lawrence M lab r 1041 Willow
—Leroy car washer Chas W Mann Motor Co r 1041 Willow
—Mamie beauty shop 1041 Willow r do
—Monroe B (Luella) lab (Phila) r 421 E Oak
—Ranzel (Rebecca) lab h 319 E Basin
—Robt H br mgr Am Stores Co r Lansadle
—Robt N (Naomi) (Tuske Tailors) h 1074 Powell
—Robt S safety dir Mfrs Assn of Montgomery County r RD 2 Collegeville
—Robt W (Louise A) meat ctr h 625 Swede
—Robt W jr, press opr r 625 Swede
—Saml B Mrs h 224 Joseph J'ville
—Sarah wid Wm H h 333 E Lafayette
—Wm (Cath V) mach h 732 Chain
—Wm jr r 732 Chain
—Wm W (Kathryn E) lab h 1001 Green
—Wilson (Louise) lab h 313 E Chestnut
Scotti Carmen (Cath) slsmn h 332 E Airy
—Ginone J (Marie E) slsmn h 313 E Marshall
—Jos (Josephine) lab h 810 Arch
—Jos (Rita) plstr r 1211 DeKalb
—Josephine Mrs maid Riverview Osteopathic Hosp r 810 Arch

L. EARL FREDERICK
Iron Fireman Products
Warm Air Heating
Roofing and Sheet Metal Work
1447 W. MAIN
Tel. NOrristown 8-1446

ROBERT J. SNYDER
Norristown's Fine Jeweler
Tel. NO 5-2961
12 E. MAIN STREET

FREE HOME DELIVERIES
Chicco Beverage Company
TELEPHONE NO rristown 5-0538

Scotti
—Loreta A pkr r 810 Arch
—Michl E (Mildred C) plstr h 183 N Whitehall rd J'ville
—Philip A (Rose L) r 1814 W Main B'port
—Raymond (Emma J) mech h 1253 Swede
—Wm (Dorothy) (Picardi & Scotti) h 1947 W Marshall J'ville
Seaboard Fire & Marine Insurance Co of NY, R D Linderman Co agts 15 E Airy
Sealer of Weights & Measures (see Montgomery—County of) 400 Swede rm M7
Seaman Erma I Mrs corsetiere 1320 Harding blvd r do
—John B (Rada C) trainmn h 629 W Lafayette
—Michl H (Erma I) del mn Adam Scheidt Brewing Co h 1320 Harding blvd
Searfoss Chas E h 618 W 4th B'port
—Richd R cement wkr r 618 W 4th B'port
Searight Ann R clk Selective Service System Local Board 109 r Philadelphia
Searles Blanche H Mrs sec-treas Industrial Fabricators Inc r Drexel Hill
Sears Edw T dispr Tose Inc r Philadelphia
SEARS, ROEBUCK & CO
E S KLEIN mgr
DEPARTMENT STORE
227 W Main
tel NO 5-6100
Seasongood E Charlotte phys 725 W Marshall h do
Seavey Annie E wid Fred W r 1616 Sheridan la
Seavy Mae r 132 Stanbridge
Sebring Geo L (Patricia) phys h 2 Melrose av
—J Crystal seeds r 649 George
—Jennie T wid Frank K h 649 George
Sechler Gerald J (Eleanor C) clk h es 336 Manor av 4 n Ridge rd Blk Horse
—Ronald G (Helen M) mach McCarter Iron Works Inc h 1839 Markley
Seckel Emma h 611 Swede apt 510
Seddon Herbert (Clara F) acct (Phila) h 1650 Locust
Sedor Andrew M (Shara R) pressmn h 517 Kohn
—Florence Mrs fcty wkr r 302 E Main
—Jos transcriber County Comnrs Office r Swedeland
Seeley Edw jr (Wanda B) tire mkr h 339 E Main
Seeton Leonard T (Thelma) driver Radio Taxi h 513 W Elm
Segar Sibby L domestic h 1065 Powell
Seghetti Emidio (Livia) gro 722 W Elm h do
—Lewis (Ernestine) clk r 722 W Elm
—Sam (Shirley) clk r 722 W Elm
Segner Norman L linemn's hlpr Phila Elec Co r Kimberton
Seguine Saml S electn Norristown State Hosp r 343 E 10th av Conshohocken
Seidel Beatrice R Mrs sten Phila Elec Co r RD 1 Collegeville
—Gerald S (Jane M) mach Luster Jordon Mfg Co h 406 W Airy
Seiders Herbert W (Rachael) electn h 20 Railroad B'port
Seidler Eleanor E phys 1320 DeKalb h do
Seifert Herbert E (Bertha H) slsmn David M Feldman h 1723 Powell
Seigman Eliz F Mrs clk John J Corson and notary 33 W Main r 1604 Locust
—Paul C (Eliz F) dispr (Phila) h 1604 Locust
Seiling Herbert electn Coleman & Schmidt
Seiple J Earl (Theresa) clk h 929 W Main
Seipt Howard A slsmn h 6 Hartranft av
—Lucetta wid Manilius D h 1043 DeKalb
Seitler John W baker Norristown State Hosp r 635 Bridge Phoenixville
Seitz Claude A (Lillian B) bench opr h 126 E Main
—Frances Dip Mrs r 538 Bush B'port
—Fredk R tire bldr r 631 Corson
—Marie E atndt Norristown State Hosp r do
—Marie E tel opr h 612 Astor
—Warren A (Eva M) lab h 1016 W Airy
Selbeth Apartments 106 DeKalb B'port

W. H. KNEAS LUMBER CO., INC.
LUMBER — MILLWORK — COAL — FUEL OIL
Telephone NO rristown 5-2975 800 E. MAIN ST.

Selfinger Paul S (Eliz L) plantmn h 131 W Penn
Selinger Dorothea A bkpr h 807 Main
—Mary A wid Gerald P r 807 W Main
Sell Chas S lab Penna Dept of Hwys r Zieglersville
—Margt Mrs h 523 Barbadoes
Sellers Elias v-pres-sec Perkiomen Realty Co r Normandy Farm Gwynedd Valley
—Geo R (Florence M) h 1110 W Main
—Harry M (Hazel B) chem h 13 E Brown
—John W (Laura A) h 1519 Arch
—M Wesley mgr Sonotone of Norristown r Lansdale
—Robt C studt r 13 E Brown
Seltzer Anne G wid Horatio S h 100 W Fornance
—Edw W (Ethel) plant mgr h 904 DeKalb
—Helen nurse's aide Montgomery Hosp r 904 DeKalb
—Jos meat ctr Family Food Center r Philadelphia
—M Eug (Pauline H) (Colonial Auto Supply Co) h 1115 W Main
—W Earl (Frances) collr h 1422 Powell
Sendecki Edw M (Veronica M) truck driver r 37 W 5th B'port
Sene Ralph (Mary) studt r 601 Arch
Senior Hall nurses home 1120 Powell
Sensenig David S r 202 W Johnson hwy Coleston
—Eliz A typ r 617 Kohn
—Ethel M wid Geo L h 617 Kohn
—Raymond B (M Eliz) clk h 202 W Johnson hwy Coleston
—Wilson R clk r 617 Kohn
Serafine Anthony driver Crouthamel Motor Freight h Philadelphia
Serafini DiGiuseppi mtce mn McCarter Iron Works Inc r 303 Holstein B'port
—Henry mech r 303 Holstein B'port
—Michl A (Antoinette) wool wkr r 303 Holstein B'port
—Pasquale (Lucy) mach opr h 303 Holstein B'port
Serafino Nicholas M (Cath N) lab h 122 W 7th B'port
Serbocco Chester (Susan) lab h 738 E Main
Serefine Louis (Florence) mach opr h 52 W Basin
Sereny Wm (Marie R) crane opr h 724 W Lafayette
Sergio Nicholas (Carmelle) slsmn Pep Boys r 571 E Main
Serotta Paul (Norristown Electric Supply Co) r Philadelphia
Serratore Eliz A emp L Frank Markel & Sons r Conshohocken
Serroni Frank (Antoinette) brklyr h 805 Arch
—Rudolph (Adeline) tailor h 419 Sterigere
Server Norman M (Eliza G) carp Norristown State Hosp h DeKalb st and Hartranft av Grandview Heights
Serwazi Jos F (Helen A) asst yardmaster h 1720 Locust
Sesca G A dentist Norristown Sch Dist r 333 DeKalb
Sessa Carmella M weaver Norristown Rug Mfg Co r 3 Chestnut Mogeetown
—Carmen A (Mary F) mtce mn r 314 Jefferson Blk Horse
—Felix (Carmela) lab h 2 Chestnut Mogeetown
—Ida wid Frank h 3 Chestnut Mogeetown
—Orazio lab r 3 Chestnut Mogeetown
—Pasquale (Jennie) brklyr h 642 Kohn
—Rose string knitter r 3 Chestnut Mogeetown
—Theresa opr True Form Corset Co r 3 Chestnut Mogeetown
Sesso Salvatore (Caroline) ship dept r 509 E Marshall
Sessoms David (Idabel) caretaker Jewish Community Center h 1541 Powell
—Geo (Mary H) jan Boro of Norristown h 1122 Willow
Settle Oliver B (Ida) h 1315 Willow
—Robt L atndt r 1315 Willow
—Stanley r 1315 Willow
Settle's Real Estate (Stanley Settle) 1315 Willow
Setzler Albert L lab Pa Dept of Hwys r Green la
—Elmer C (Mildred) dispr h 117 Liberty av J'ville
Seventh Day Adventist Church 805 Haws av, Rev Benj Miller pastor
Seward Stanley blksmith State Hosp r Cedars
Sewell Frances P domestic r 415 W Spruce
—John T (Eliz E) h 415 W Spruce
—John T jr (Clara R) carrier h 1111 Willow
—Louis (Edna) crane opr h 803 Thomas

LYLBURN H. STEELE
Realtor
Insurance
414 DeKALB ST.
TEL. NO rristown 8-7022
SEE PAGE 51 BUYERS' GUIDE

YOUR CITY DIRECTORY MIRRORS the Commercial LIFE Of Your CITY

GIRVAN LINOLEUM SHOP
COVERINGS FOR
Floors — Walls — Countertops
Tel. NOrristown 8-6673 14 W. MARSHALL ST.

Sewell
—Wm A (Daisy D) lab h 319 E Wood
Seydel Jas J (Doris R) antenna specialist h 211 Haws av
Seymour Lee A (Eleanore) guard Montgomery County Prison h 34 E Chestnut
—Norman lab h 21 E Marshall
Seymour's (Seymour Baderak) restr and delicatessen 112 E Main
Shade Wm V clk McCoy's Music & Elec Co r RD 3
Shadle Dorothy Mrs nurse Montgomery Hosp r 540 Stanbridge
—J W (Dorothy) insp h 540 Stanbridge
Shaeff G Fredk formn Wildman & Swartz Inc r Audubon
—Geo carp r 205 W Main
—Horace I (Myrtle F) mach hlpr (Collegeville) h 21 Centre av J'ville
—Lillian F Mrs clk Penna Dept of Hwys r 1211 Locust
—Marjorie L r 208 Noble
—Nancy Lee studt r 208 Noble
—Neva H wid Chas B S h 208 Noble
Shaeffer Jos J (Helen D) insp PO h 1860 W Marshall J'ville
—Sylvester A (Lillian F) gro 779 Kohn h do
Shaffek Alice nurse Montgomery Hosp r Reading st B'port
—Bernhard C (Margt C) ins broker h 105 Haws av
—Chas A (Cath V) electn h 634 W 4th B'port
—Chas M oiler r 634 W 4th B'port
—Donald W (Dorothy G) tchr Eisenhower High sch h RD 2 Collegeville
—Earl W (Romaine) mover h 740 George
—Frank J (Mary A) spinner h 331 Grove B'port
—Frank W (Kathleen) phys 1451 DeKalb h 101 W Freedley apt 2B
—Helen A doffer r 331 Grove B'port
—Helen S wid Lewis P h 42 E Freedley
—John (Splendora) h 1014 Willow
—Jos P (Peggy B) railroad mtce mn r 518 Mill B'port
—Lewis P (Jean) appr linemn Phila Elec Co h 227 Buttonwood
—Madeline D Mrs filer r 634 W 4th B'port
—Margt C Mrs tchr Thos J Stewart Jr High Sch r 105 Haws av
—Mary J nurse Montgomery Hosp r 331 Grove B'port
—Rebecca G wid Harry C r 207 Haws av
—Walter (Helen J) steward Coates-Wafer Post No 840 Veterans of Foreign Wars h 528 Valley Forge rd B'port
—Wanda head nurse Montgomery Hosp r 339 Jefferson B'port
Shainline Emily R mlnr 63 E Main r Hamilton Hotel
—Garfield jan YMCA h 1216 W Airy
—John R supt Rambo & Regar Inc r Gravers la RD 4
—Kenneth A (Florence M) plmb 1449 Powell h do
—Pearl L Mrs clk Prudential Ins Co r RD 4
—Thos W (Mary H) clk r 1333 Locust
Shamrock Cleaners (Bernard J and Mrs Dorothy M Finnin) 525 Hurst-B'port
Shanaman Fred L (Sarah S) pressmn h 504 Norris
Shane Jos R (Rose V) mtl lather h Charles st King Manor
Shaner Anne F Mrs clk Montgomery Trust Co r 118 W Freedley
—Bertha F wid Jefferson r 507 Astor
—Beulah A charge atndt Norristown State Hosp r 16 W Airy
—Carl studt r 118 W Freedley
—Clarence M (Ruth P) jan W S Hancock Sch h 507 Astor
—Grant A (Beulah) truck bldr h 210 Noble
—Harry lab Penna Dept of Hwys r 305 Main Trappe
—Walter K (Anne F) gas dispr h 118 W Freedley
Shank Ada L wid Walter A r 629 Haws av
—Cath wid Wm h 315 W Fornance
—E Ray tchr Eisenhower Sr High Sch r 218 Lantwryn la Narberth
—Jack real est r 315 W Fornance
—Jane woolen wkr r 315 W Fornance
—Linda wid Walter r 628 Haws av
—Paul R genl mgr London Motors Inc r 1307 W Oak
—Wm J (Nida M) lab h 122 W Marshall
Shanley Bernard F (Janet N) constn h 180 N Whitehall rd J'ville
SHANNON COAL CO (A C Flad) anthracite, bituminous coal, Allen Wood coke, Esso fuel oil 43 W 4th B'port tel NO 5-3953—See page 16 Buyers' Guide and right side lines
—Danl J h 3 Walter

YOU SAVE 10% OF YOUR INSURANCE PREMIUMS WITH THE
UNION MUTUAL INSURANCE CO.
509 Swede St. Tel. NOrristown 8-2633 Norristown

Shannon
—Della M wid Geo S delicatessen h 624 Stanbridge
—Dorothy C Mrs bkpr Norristown Ford Co r 555 Noble
—Geo W (Mabel Y) ofc mgr Adam Scheid Brewing Co h 204 Hartranft av Coleston
—Godfrey S (Dorothy C) gro 555 Noble h do
—H Warner slsmn Shannon's Art Ware r 1337 Markley
—J L (Evelyn) fixer Wildman & Swartz Inc h 330 Moore
—John r 154 W Main
—Wm A (Helen M) (Shannon's Art Ware) h 1337 Markley
Shannon's Art Ware (Wm A Shannon) 320 DeKalb
Shantz Henry T clk Valley Forge Hotel r Spring City
—Ira driver Norristown News Agency Inc r Shawmont
—Roy mech Kinnane Chevrolet r 39 W Rambo B'port
Sharick Geo F (Mary K) gas sta es Egypt rd 10 n Trooper st J'ville h do
Sharik Elmer J (Doris T) serv slsmn Gulf Oil Corp h 764 George
—Frank J (Jean E) chkr-leader h 225 Holstein B'port
Sharkey Irene Mrs r 545 Stanbridge
—Moses M r 134 W Penn
Sharp Edw r 125 Stanbridge
—Eliz M wid John M h 532 Norris
—Fred studt r 1305 Markley
—Ralph M (Margt P) supt (Phila) h 1305 Markley
—Thelma M tchr r 232 Jacoby
Sharpe H Austin (Edith) mech h 1225 Oakwood
Sharples' Corp Research Laboratories, Thos D Sharples dir genl research 424 W 4th B'port
—Thos D dir Sharples' Corp Research Laboratories r Plymouth Meeting
Sharpley Paul V (Lillian H) ins agt h 404 DeKalb apt 3
Shartzer Chas W (Helen B) bldr h 302 W Freedley
—Chas W jr, studt r 302 W Freedley
Shattuck Geo E (Lillien B) dentist 18 Orchard la J'ville h do
—Orville r 18 Orchard la J'ville
—Sarah M tchr r 18 Orchard la J'ville
Shaughnessy Jas T (Winifred N) mgr Tri-Plex Shoe Co r Roxborough
—Laura r 606-608 W Marshall
Shaulis Budd K garage supt Continental Baking Co r Eagleville
Shaw A Lindsay (Olive M) purch agt h 47 Evergreen rd J'ville
—Alice T wid Harry A h 1318 Arch
—Bernard lab r 720 W Lafayette
—C Leslie (Honora F) osteo phys 608 Swede h 606 do
—Dolores A clk Phila Elec Co
—Donald (Minnie C) h 1804 W Main J'ville
—Donald auto mech r 47 Evergreen rd J'ville
—Doris M Mrs chkr Food Fair Inc r 232 Manor av Blk Horse
—Elaine M social wkr r 47 Evergreen rd J'ville
—Frances Mrs r 1102 W Marshall
—Francis V farm hand Norristown State Hosp r R D 1 Sweet Valley
—Gerald L, USN r 720 W Lafayette
— & Heavner (Frank R Heavner jr, J Gordon Brown) gas sta 1982 W Main J'ville
—Jas J driver Tose Inc r 930 W Wash
—Joan S chkr r 25 E Marshall
—John H jr, slsmn r 619 W Marshall
—Linford P (Rebecca B) h 1332 W Main
—Marguerite clk r 720 W Lafayette
—Martha Jeane osteo (Detroit, Mich) r 606 Swede
—Mary fcty wkr h 930 W Wash
—Mildred M ofc wkr r 1318 Arch
—Minnie C Mrs interviewer Pa State Employment Service r 1804 W Main J'ville
—Patricia R r 606 Swede
—Raymond L lathe opr r 528 E Marshall
—Sally G Mrs (Sally E Greger School of Dancing) r 603 W Main
—Steph J (Rose) bus opr Schuylkill Valley Lines Inc h 720 W Lafayette
—Steph J jr (Mildred) driver h 716 W Lafayette
—Susan E Mrs ofc sec r 216 Coates B'port

TIMKEN HEATING
MARCH HEATING CO.
Telephone NOrristown 8-6541
Office & Showrooms: 207 W. 4th, Bridgeport

Who Sells It?
Is Answered By the Classified Business Lists In this Directory

SIMPSON BROS.
SEEDS — FEED — GRAIN — FERTILIZERS
Poultry, Dairy and Garden Supplies
204 W. MARSHALL STREET Tel. NO rristown 8-1265

Shaw
—Thos J (Mary) fcty wkr h 62 E Penn
—Vaughn F farm hand Norristown State Hosp r Sweet Valley
—Violet E wid Jas r 1222 Oakwood av
—Wm h 603 W Main
—Wm F (Helen E) pntr 25 E Marshall h do
Shearer Chas W (Isadora) dep sheriff h 2005 W Main J'ville
—Edna I h 1025 Swede
—Frank R (Lillie M) clk (Phila) h 24 N Whitehall rd J'ville
—Geo W treas West Norristown Bldg & Loan Assn h 653 Haws av
—Sylvanus driver-slsmn Nelson Dairies Inc r RD 3
—Warren A (Bessie M) carp h 1440 Willow
Sheehy Edw A (Nellie B) house mgr h 1016 W Marshall
—Mary M asst acct Pa State Field Acctg Service r Philadelphia
—Patk constn supt Asphalt Paving & Supply Co r Philadelphia
Sheerer Warren (Ethel) carp h 645 Chain
Sheets Frank J (Mary Lou) clk Acme Market h 375 E Main
Sheetz John osteo 832 DeKalb r Philadelphia
—Mary R wid Matthew T r 1209 Markley
Sheffer Alf C atndt Norristown State Hosp r do
Sheffey J sub sta opr Phila Elec Co r Pottstown
Sheldon Albert (Ethel) mach h 229 E Elm
—Alton B (Eleanor M) appr plmb r 541 Astor
—Elaine Mrs ofc sec Lawler's Shoes r 635 Chain
—Henry G slsmn Stroehmann Bros Co r 604 DeKalb
—Hibberd (Elaine) mach r 635 Chain
SHELDON HOWARD W (Mary W) treas Montgomery Trust Co h South Schuylkill av J'ville
—Isabella Mrs sec Lee Tire & Rubber Co of NY Inc r 1008 Fayette
—Martha B clk County Registration Comn r 1435 Powell
—Ralph M serv sta atndt Bud's Garage r 229 E Elm
—Robt E (Glenora Y) (Wm Yeager) h 1546 Powell
—Ruth W wid John C h 1435 Powell
—Wm F formn r 229 E Elm
Shellenberger Arth D (Tillie V) clk PO h 200 W Wood
—Arth D jr, photog r 200 W Wood
—Elmer M driver Phila Elec Co h 66 N Schuylkill av J'ville
—Emily E clk r 28 N Schuylkill av J'ville
—Ethel Y billing clk The Dill Co r E River rd Collegeville
—Forence C wid Gurness h 28 N Schuylkill av J'ville
—Florence L wid Chas W h 1105 W Main
—Florence R ofc clk r 28 N Schuylkill av J'ville
—Francis E (Bessie D) plmb r 28 N Schuylkill av J'ville
—Francis G servicemn B E Block & Bros Inc r Pottstown
—Geo D wall washer r 200 W Wood
—Howard (Helen B) stmftr h 113 Haws av
—J Allen (Dolores L) baker Continental Baking Co r Schwenksville
—J Allen jr, baker's hlpr Continental Baking Co r Schwenksville
—Mabel Y clk B E Block & Bros Inc r RD 1 Collegeville
—Paul M (Dorothy O) tchr David Rittenhouse High Sch h 628 Buttonwood
—Robt L slsmn Continental Baking Co r Schwenksville
SHELLINGTON HERBERT L (Helen E) assistant trust officer Norristown-Penn Trust Company h Park av RD 1
—Jos T (Alice) mach r 1966 W Main J'ville
—Maggie T wid Jos H h 1966 W Main J'ville
—Richd L ship clk r 1026 W Main
—Wm H (Edna L) mach h 1026 W Main
Shellow Martin (Eva) mgr Martin's Dept Store h Philadelphia
Shells Jas D (Sedell) lab h 1119 Green
—John (Lizzie) lab r 1021 Willow
Shelly Elmer lab Penna State Hwy Dept r Skippack
—Ethel H tchr David Rittenhouse Jr High Sch h 1624 Pine
—Hanna wid Saml r 1342 Harding blvd
—John J (Helen C) excavating contr h 1324 Harding blvd
—Jos J lab Pa Dept of Hwys r Ambler
—Rebecca R wid Isaac H h 400 Hancock av Grand View Heights
Shelton Wm C (Shelton's Sunoco Service Station)
SHELTON WILLIAM HAZEN (Eleanor M) genl manager Norristown Herald Inc r Shel-Oaks Farm, Oaks, Penna

EARL H. BULER
Electrical Contractor - Wiring - Service and Repairs
105 KNOX STREET Tel. NO rristown 8-2083

Shelton's Sunoco Service Station (Wm C Shelton) 1 DeKalb
Shemanski Raymond F header Am Screw Co r Arcola
Shemar Steph (Eva) fibre wkr h 125 W 6th B'port
Shemery Florence L wid Lewis N r 7 S Whitehall rd J'ville
—Lewis E (Grace L) emp Jas Lees & Sons Co h 7 S Whitehall rd J'ville
Shemonski Peter M (Mary M) truck driver h 43 W 5th B'port
Shenkle Henry L (Thelma H) driver Norris Laundry Co h 823 Buttonwood
—R Maude h 21 N Wakefield rd J'ville
Shephard Chas plant wkr h 8 Green
—Juddson E (Carolyn) sr asst phys Norristown State Hosp h 1600 Stanbridge
—Leroy (Dorothy) iron wkr r 8 Green
Shepherd Annie M wid Lewis h 805 Thomas
—Lulu Mae r ws 431 Manor av 21 n Ridge rd Blk Horse
Sheppard Gordon mtce mn Koon's Welding & Mfg Plant r RD 4
—Helen clk Nelson Dairies Inc r RD 4
—Ralph (Ina K) meat ctr John H Taglieber h 28 W Main apt 1
—Robt (Pearl) lab h 511 Hamilton
Shepperack Helen O Mrs r 22 W Rambo B'port
—Jos E (Bessie F) mach h 1419 Juniper
—Kenneth studt r 1419 Juniper
—Steph H (Margt) tool and die mkr h 159 Charles King Manor
—Steph J gears wkr r 159 Charles King Manor
Shepps C John steward r 514 Church
—Clarence F (Marian H) crane opr (Ivy Rock) h 514 Church
—Ida M clk h 522 Kohn
Sherer Elmer E (Violet B) plant eng h 196 E Oak
Sherid Roy picker Am Asbestos Textile Corp r Oaks
—Sue wid Richd h 648 Chain
Sheriff (see Montgomery—County of) 400 Swede rm M106
Sherkness Edw J (Antoinette) magnesia wkr h 420 Prospect av B'port
Sherman Carolyn T Mrs slswn Delaney's r 404 DeKalb apt 12
—Claude H lino opr Norristown Times Herald r Reading
—Donald D (Carolyn T) brkmn h 404 DeKalb apt 12
—Eleanor Mrs cafeteria wkr Thos J Stewart Jr High sch h 1614 Powell
—Mary Mrs fcty wkr r 660 Corson
Sherrick Lewis W slsmn Stroehmann Bros Co r Trooper
Sherry Harry P r 22 E Chestnut
—Kathryn M Mrs slswn D M Yost Co r 221 DeKalb
Sherry's (Mrs Esther Mann) women's wear 51 E Main
Sherwin Williams Co The, Gerald E Rapine jr, mgr 164 W Main
Sherwood John emp Adam Scheidt Brewing Co r Philadelphia
Sheteron John L (Myrtle V) r 1830 W Main J'ville
Shevick Chas A (Alice T) wool wkr h 112 W Front B'port
—Jos A (Theresa F) lab r 740 E Main
Shevlin Bridget maid Valley Forge Hotel r 200 E Main
Shewchuk Alex E (Carolyn W) tubing wkr h 76 W Rambo B'port
—Jos W (Mary S) heater mn h 117 W 9th B'port
—K John weigher r 310 Prospect av B'port
—K Paul clk r 310 Prospect av B'port
—K Peter r 310 Prospect av B'port
—Kath M clk r 310 Prospect av B'port
—Steph (Mary) mach opr h 514 E Rambo B'port
—Wasylena wid Alex h 310 Prospect av B'port
Shibla Robt J r 144 W Penn
Shields Alice B r 818 Green
—Chas A (Eliz A) jan Court House h 514 W Marshall
—Chas A jr (Mildred M) dep collr US Collr of Int Rev 315 Swede rm 200
—Francis J (Eliz F) (Court Plaza Restaurant) h 1105 Green
—John jr, firemn Norristown State Hosp r do
—Laura V cook Norristown State Hosp r do
—Mary r StJoseph's Protectory
—Michl (Jacqueline) h 805 Walnut
—Mitchell J car insp h W Crawford av Blk Horse
—Ralph E (Mary R) h 510 Eastburn rd B'port
Shiffer Geo L (Lillian) supt Norris Apts h 611 Swede
Shifflet Alice tel opr B E Block & Bros Inc r 742 Haws av
—Sadie P Mrs slswn Chatlin's Dept Store r 631 Tabak rd B'port

PHONE
NO rristown
8-1800
545
SWEDE ST.
LEWIS C. DETWILER
REALTOR
REAL ESTATE - INSURANCE

Consult the CLASSIFIED LISTS of the DIRECTORY
If You Would Find What You Wish to Buy

Shillady Dorothy C tchr Abr Lincoln School r 662 Stanbridge
—Enid M tchr Abr Lincoln School h 662 Stanbridge
—J Nelson jr (Orpha L) h Walnut Lane King Manor
—John N (Mabel H) mtce formn h 9 W 6th B'port
—Marion C mach 662 Stanbridge r do
—Wm J (Eva M) h 662 Stanbridge
Shimer Horatio mach Caven Motors r Conshohocken
Shimm John R r 1854 W Main J'ville
Shingle Albert drftsmn Grater Bodey Co r Morris rd RD 1 Lansdale
—Alf T h 340 DeKalb apt 2 B'port
—Sara fcty wkr Am Asbestos Textile Corp r 505 Arch
Shinners Emma I Mrs r 511 Astor
—Wm A (Frances E) h 532 E Marshall
—Wm L jr, acct h 614 Buttonwood
Shirar Janet L sten clk Norristown State Hospital r RD 2 Collegeville
—Melvin K (Rachel R) rigger h Walnut la King Manor
Shires Archibald system opr Phila Elec Co r Pinetown rd RD 1
—Della h 623 Cherry
—Robt lab r 623 Cherry
Shirley Elsie J slswn B E Block & Bros Inc
Shisler Chas F dep county sealer of weights and measures 400 Swede rm M7 r Harleysville
—Henry C caretaker Penna Dept of Highways r Harleysville
Shivick Anthony V (Mae D) bolt mach opr American Screw Co h 218 Prospect av B'port
—Dorothy Marie tubing wkr r 218 Prospect av B'port
—Jos (Theresa) hlpr Norristown Magnesia & Asbestos r 740 E Main
Shober Beatrice visitor Children's Aid Society of Montgomery County r Philadelphia
Shockley Albert (Alice) lab Norristown Brick Co Inc r Rahway av
—Alice M atndt Norristown State Hosp r Rahway av
—Walton E (Mary A) firemn h 145 Rosemont av
Shoemaker A Ethel sten r 1308 Powell
—Bldg 501 Swede
—Constance W record librarian Montgomery Hospital r Port Kennedy
—Earl (Hazel F) agt Ry Ex Agency Inc h 601 W Airy
—Elmer F (Margt M) fcty wkr h 1004 James
—Frank S slsmn Aviation Automotive Parts r RD 3
—I Harold (Edith C) h 2110 Coles blvd Coleston
—Jos h 801 Swede
—Kathryn V h 1308 Powell
—Laura F h 204 E Fornance
—Lida G librarian Christian Science Reading Room h 1941 W Main J'ville
—M Luther (Anna May) cabt mkr h 516 W Main
—Margt R Mrs wid Edw C r 1039 DeKalb
—Mary H wid Morris H h 820 DeKalb
Shoffner Clarence W (Clara J) bottler Adam Scheidt Brewing Co h Swede rd RD 3
—John E (Shirley A) cable splicer hlpr r 308 W Wood
—John W wldr McCarter Iron Works Inc r RD 1 Port Providence
—Warren W (Dorothy) cash Adam Scheidt Brewing Co h 321 Harding blvd
Sholomskas Francis tchr B'port Jr-Sr High School r Philadelphia
Shonk Linda clk Ira M Fisher r 628 Haws av
Shoop Ira D (Norristown Business College) r Center Square
Shope Betty msngr Norristown Times Herald r RD 1 Bridgeport
Shore Karl O (Florence) food broker h 550 Haws av
Shorley Alf T (S Blanche) (Ridge Pike Auto Parts) h 1527 Ridge rd Blk Horse
—Barbara E proof reader Norristown Times Herald r Upper Darby
—Carl J (Mary L) (Ridge Pike Auto Parts) h 832 DeKalb
—Mary L Mrs ofc sec Smillie & Bean & Scirica r 832 DeKalb
—Peter jr (Anne) driver Crouthamel Motor Freight h 816 W Elm
Short Anna r 108 Liberty av J'ville
—Leonard D (Della S) slsmn h 1101 Swede
Shotts J Kenneth (Kathryne) tchr r 2121 W Main J'ville
Shoulberg Chas C (Catherine W) clk Shoulberg's h 208 Hartranft av Coleston
—Isadore (Bessie) (Shoulberg's) r Upper Darby
—Richd G (Patricia) slsmn Shoulberg's r 19 Colony la Plymouth Meeting
SHOULBERG'S, Isadore Shoulberg mgr diamonds and luggage 106 E Main tel NO 5-5555
Shourds Mabel prac nurse r 1437 DeKalb
Showalter Chas S (Laura) dispr Schuylkill Valley Lines Inc h 322 Buttonwood
—Giles S, USN r 322 Buttonwood
—Laura cafeteria wkr Thos J Stewart Jr High School r 322 Buttonwood

Showalter
—Pauline S sten Asbestos Insulating Co Inc r 559 Buttonwood
—Wm C (Eliz C) mach h 2007 W Main J'ville
Shrader John C (Maria) firemn h 846 Cherry
Shtendel Evelyn bkpr Boyer Motors Inc r 5908 Ogontz av Phila
Shtofman Jack Lloyd (Barbara E) mtcemn h 1027 DeKalb
Shubert Eleanor sten Asbestos Insulating Co Inc r 1044 Powell
Shubin Jack slsmn Dial Shoe Co r Philadelphia
Shukwit Bernard C (Mary E) barber h 702 Kohn
Shulby Merritt L (Daisy E) wldr h ws Egypt rd 4 n Trooper rd J'ville
—Merritt L jr, USN r ws Egypt rd 4 n Trooper rd J'ville
Shuler Ann M mach hlpr Plandex Corp r 935 Jackson
—Chas (Merline) brkmn h 939 Jackson
—Chas I (Kath M) gro 130 W 2d B'port h do
—Chas R (Anna M) mach opr Plandex Corp h 935 Jackson
—Dorothy P weaver Am Asbestos Textile Corp r 19 Stanbridge
—Harry P loom fixer Norristown Rug Mfg Co r ft Buttonwood st
SHULER J RALPH (Ruth) jewelers 325 DeKalb tel NO 8-0686 h 325 Hartranft av Coleston
—Jas r 13 Stanbridge
—Jas H (Ruth A) burner Norristown Brick Co Inc h Lederrock
—Jane sls clk Quaker City Store r Trooper
—Lillian A wid Jos H h 1203 Powell
—Lillian M sten (Phila) h 1803 Pine
—Margt M wid Frank J r 512 Hamilton
—Thos (Hannah) lab h before 1 Buttonwood
—Thos C (Dorothy P) burner r 19 Stanbridge
—Wilson (Lena) r 28 W Main apt 17
Shull Estelle M drafting clk Norristown-Penn Trust Co r 220 Chain
—Melvin C (Elmina G) h 220 Chain
Shultz Albert W driver Adam Scheidt Brewing Co r Bryn Mawr
Shuman Harry (Sophie) (Shuman's Variety Store) h 103 E Main
—Paul (Hazel B) roofer h 415 Swede
Shuman's Variety Store (Harry Shuman) 200 E Main
Shupe Claude W watch mkr r 559 Stanbridge
—Harold G (Florence H) carrier PO h 1523 Powell
—Henry A (Carrie B) h 559 Stanbridge
—John W adv solr Norristown Times Herald r Springmont
—Robt (Rosalie) clk PO r Creamery
Shupert Dorothy V Mrs sec Norristown-Penn Trust Co h 48 Trooper rd J'ville
Shupski Clara nurse Sacred Heart Hosp r Philadelphia
Shuster Wm C r 209 Hartranft av Coleston
Shylor Jean case wkr r 503 Cherry
Sibel Donald F (Margt E) steel wkr h 1800 Harding blvd
—Wm A pump opr r 1800 Harding blvd
—Wm E (Sylvia B) stmftr h 406 Warren
Sica Louis (Nancy M) carrier r 233 E Airy
Sickle Edw F (Mary T) USMS h 1403 Astor
Sickerott H Hellmuth (Margt) racker Adam Scheidt Brewing Co h 1406 Sterigere J'ville
—John D brewer Adam Scheidt Brewing Co r Audubon
—John G (Elsie) gdnr Norristown State Hosp r do
—Margt fcty wkr Am Asbestos Textile Corp r 1406 Sterigere J'ville
Sidor Michl cinder plant wkr Bearoff Bros r Swedesburg
Siedentopf Mabel clk County Recorder of Deeds Office r apt 7 Hamilton Hotel
Siegel Herbert K electn r 324 Hartranft av Coleston
—Maurice (Lillian) (Morley's) h 81 E Main
Siejk John (Ella) mtce h 24 Forest av
Sievers Frank r YMCA
Sievert Myron (Yolanda) lab h 22 Forest av
Sigafoos Raymond R (Marguerite E) formn h 520 Stanbridge
Sigg John W (Mary J) formn h 215 W Spruce
—Virginia C sten r 215 W Spruce
Siggs Geo A (Marion) meter rdr h 1206 DeKalb
Sigler Garnett V (Edna C) electn h 324 Cherry
Sigma Phi Fraternity 547 Swede
Signorovich Arth burner McCarter Iron Works Inc
Signorovitch Jas (Regina) steel wkr h 1347 Markley
—Jos G lab Norristown Magnesia & Asbestos Co h 24 Crooked la B'port
—Michl (Angeline) mach opr McCarter Iron Works Inc h 17 W Spruce
—Peter Z (Eleanor H) 1st class fitter h 825 Bush B'port
Signorovitz John A (Jane E) crane opr r 11 Depot B'port
Signs Wm r 205 W Main
Sigue Anthony C (Lillian M) r 223 E Marshall
Silas Jos (Pearl) lab h 807 Violet
Siletta Jacob D (Mary E) crane opr h 115 W Wood

KOHL
&
BARRETT
Realtors
Insurance
"Appraising of Montgomery County Real Estate A Specialty"
Phone
NOrristown
5-1165
44
E. AIRY ST.
(Opp. City Hall)

Where To Buy?
Consult the Classified Business Lists in This Directory

Silicia Home Assn, Jos Russo pres-steward Jas Lauro sec E Airy st
Silk Norma Jane studt r 36 N Prospect av J'ville
—Norma T Mrs ofc sec Earle M Oberholtzer h 36 Prospect av J'ville
—Wm M (Frances T) steel wkr h 340 Coates B'port
Silks Walter E (Kath P) mech Wick & Rouillot h 756 Chain
—Walter E jr, whsemn Schuylkill Valley Grocery Co Inc r 756 Chain
Silliman Mary M wid Chas h 210 E Fornance
Sills Eliz hsekpr Montgomery Hosp r 1103 Green
Siloam Baptist Church (Colored) 1331 Willow, Rev Wm A Nowlin pastor
Silsby Chas P (Vivien W) h 11 Centre av J'ville
—Vivian W slswn B E Block & Bros Inc r Eagleville
Silva Anthony mach opr r 205 W Main
—B steel wkr r 205 W Main
Silver A dispr Phila Elec Co r RD 3
—Selma R Mrs r 1015 Stanbridge
—Vernon S (Euphemia H) formn h 18 Hartranft av
Silverman Molly Mrs (Silverman's Shoes) r 405-407 W Marshall
—Sam (Molly) (Silverman's Shoes) h 405-407 W Marshall
Silverman's Shoes (Sam and Mrs Molly Silverman) 405-407 W Marshall
Silverwood Jos (Norristown Damp Wash and Holiday Laundry & Dry Clns) r Germantown pk
Silvestre G B A (Helen) r 740 Haws av
—John F (Doris H) work equip eng h 740 Haws av
Silvestri Nicholas lab h 764 Sandy
Simcox Saml W prsr h 209 Stanbridge
Simko Peter P (Mary A) brkmn h 545 Bush B'port
Simmers Chas G (Erna E) dist formn h David rd King Manor
—Leroy E (Estella) h Walnut la King Manor
—Robt B clk American Screw Co r 614 E Allen la Phila
Simmonds Louis slsmn Brown & Graves r YMCA
Simmons Bertha Mrs h 531 E Elm
—Eliz M Mrs slswn J F Spillane 5c and 10c Stores
—Ella M checker Norris Laundry Co r 2137 N 20th Phila
—Gready (Daisy Mae) lab h 525 E Lafayette
—Herbert (Anna M) mech h 18 Forest av
—Herbert (Margt R) tailor Gilbert's Clothes Inc h 1082 Willow
—Hortense H night supvr Norristown State Hosp r 1201 Stanbridge
—John L atndt Norristown State Hosp r Haddonfield, NJ
—Mary R maid r 1801 DeKalb
Simon Apts 217 Cherry
—Clarence A reprmn r 23 W Lafayette
—Doris r 23 W Lafayette
—Harry R (Araminta) tip staff h ws Burnside av 6 n W Main st J'ville
—Ida Mrs (Sanitary Cleaners-Furriers) and (Sanitary Cleaners) r 714 Buttonwood
—John F (Mary C) millwright r 922 Green
—John J h 922 Green
—Julius (Ida) (Sanitary Cleaners & Furriers) h 714 Buttonwood
—Kathryn cook Norristown State Hosp r 306 E Marshall
—Lena C h 306 E Marshall
—Mary T Mrs r rear 705 Violet
—Pattie R wid Walter W h 23 W Lafayette
—Richd L (Frances B) cln Sanitary Clns & Furriers h 738 Buttonwood
—Thelma F r 23 W Lafayette
Simon's Economy Store (Simon Garfinkle) army-navy surplus clothing 338 W Marshall
Simoncini Jeanne J teller Bell Tel Co of Penna r Conshohocken
Simons Martha H wid Harry F r 1620 Pine
Simpson Ada hsekpr Montgomery Hosp r RD 4

SIMPSON BROS
HOWARD A SIMPSON ESTATE
HARLOW C SIMPSON
SEEDS-FEED-GRAIN
204 W Marshall tel NO 8-1265
See page 23 Buyers' Guide and left top lines

—Chas E (Annie B) asst supt h 78 N Prospect av J'ville
—Florence K wid Edw h 232 Jacoby
SIMPSON HARLOW C (Linnie K) (Simpson Bros) h 717 Buttonwood tel NO 8-0936
—Henry K clk r 717 Buttonwood
—John C (Claire) phys 920 Swede h do
—Jos A (Cath A) mtcemn h 730 Stanbridge
—Martha M wid Howard A (Simpson Bros) r 1648 Williams way J'ville
—W Ivan member Bd of Assessment & Revision of Taxes r 215 S Stoneway la Merion
—Wm P (Bertha) r 730 Stanbridge
Sims B Ruth acct clk Norristown State Hosp r 230 E Spruce
—Benny M atndt Norristown State Hosp r 230 E Spruce

Sims
—Booker T (Annie R) steel wkr h 630 Arch
—Calvin B (Georgia L) lab r 536 Cherry
—Frances studt r 1039 Green
—John W mach United Pipe & Supply Co Inc r 230 Spruce
—Loraine Mrs cln Norris Theatre r 1115 Willow
—Mary domestic r 230 E Spruce
—Randolph jan Court House r RD Perkiomenville
—Ruth B sten (Phila) r 230 E Spruce
—Thos F (Fannie) coke plant wkr h 618 Green
—Virgil A (Mattie F) jan Norris Theatre h 1039 Green
—Wesley (Bennie) pipe ctr h 230 E Spruce
—Wilbur C (Loraine) lab h 1115 Willow
Sinclair Alonzo L (Eliz) tech adv (Ambler) h 314 W Fornance
—Dan 4th, USA r 42 N Whitehall rd J'ville
—Geo emp Mayfair (Phila) h 312 W Fornance
—Louise P clk David M Feldman r 42 N Whitehall rd J'ville
—Ruby mailer B E Block & Bros Inc r Conshohocken
Sines Eliz N sec r 18 N Wakefield rd J'ville
—Howard R (Emilie C) dispensing optn h 18 N Wakefield rd
Singelton Jos lab r 624 W Main
Singer Barbara J nurse Montgomery Hosp r RD 3
—Lester B (Luella H) clk h 1200 Arch
—Raymond F (Doris E) plmb hlpr h 852 Cherry
—Sewing Machine Co, John A Punessen br mgr 109 W Main
—Victoria hsekpr r 635 W Main
Singleton Chas R (Susan) lab Penna Dept of Highways h 506 W Airy
—Edith M tel opr Norristown State Hosp r Mont Clare
—Harry (Ida) tavern 101 Stanbridge h do
—Harry jr (Helen) bar tndr h 909 W Wash
—Mansfield doormn Norristown Lodge No 213 Loyal Order of Moose r 918 Jackson
—Mifflin (Ethel L) tube wkr h 1306 Astor
—Richd N (Eliz N) h 638 W Lafayette
—W Kenneth (Mildred) trans supt Adam Scheidt Brewing Co r 524 Kohn
—Walter (Geneva P) firemn h 413 W Spruce
—Walter H (Marie M) asmblr h 1029 Cherry
Sinkow John D (Lena) plmb hlpr McAllister & Morris h 36 E Main
Sipe Geo I (Viola P) asmblr h 103 E Main apt 4
—Jennie E wid Geo I r 103 E Main apt 4
—Lottie Frances Mrs slswn Quaker City Store h 102 DeKalb B'port
Sirchio Theresa M clk B E Block & Bros Inc r Conshohocken
Sirmack Chas J (Ruth N) fibre wkr h 42 E Airy
Sisca Gabriel A (Italia V) dentist 333 DeKalb h 1647 Powell
Sisler D (Miriam) brklyr h 243 Buttonwood
Sisson Russell A (Sarah E) h 213 E Poplar
Sister Baptistine r Buttonwood st
—Cath Claire r Buttonwood st
—Clement Marie r Buttonwood st
—Frances Jerome r 601 Buttonwood
—Genevieve Marie r 601 Buttonwood
—Gertrude DeSales r Buttonwood st
—Gertrude Dolores r Buttonwood st
—M Leandre supt Sacred Heart Hosp r 1400 DeKalb
—M Victoria mother superior in chg StJoseph's Protectory r 465 E Main
—M Wilfrida supt Missionary Sisters of the Most Sacred Heart of Jesus r 1100 DeKalb
—Marie Novatus superior h 370 E Airy
—Rose Gabriel r 601 Buttonwood
—Rose Irma r Buttonwood st
—StEdward superior h 601 Buttonwood
Sisters of StJoseph, Sister StEdward superior Buttonwood st
—of the Immaculate Heart of Mary 628-630 DeKalb
—of the Immaculate Heart of Mary, Mother Mary Madeline 521 Bush B'port
—of the Immaculate Heart of Mary, Sr Marie Novatus superior 370 E Airy
Sitarz Jos M (Irene M) bundler h 422 Coates B'port
Sitek Andrew F (Lena M) steel wkr h 1255 Ridge rd Blk Horse
—Jane clk B E Block & Bros Inc r W Conshohocken
Sitout Harry (Eliz M) shop mn h 505 Green
Siuta Walter M (Lillian L) driver Tose Inc h 224 E Poplar
Six O Clock Food Inc, Wismer Russell pres Fred R Kates treas 704 W Wash
Skarup Marie L r 1000 Swede
Skeath Wm C Rev pastor Haws Avenue Meth Ch h 808 W Main
Skeen Anna M R Mrs clk Norristown-Penn Trust Co r RD 1 Royersford
—Harold A (Florence N) slsmn h 1430 W Marshall J'ville
Skelley Thos r 205 W Main

SKELLY DANIEL A (Agnes M) realtor, insurance and notary 530 DeKalb tel NO 8-2445 h 17 N Highland av Jeffersonville—See page 49 Buyers' Guide and left top lines

—Danl A jr r 17 N Highland av J'ville
—Jas J (Marguerite) formn road gang h 841 George
—Joanne C r 17 N Highland av J'ville
—John J (Helen C) v-pres Thrift Building Loan Assn and excavating contr 1324 Harding blvd h do
—John T (Mary) carp h 223 Nassau pl
—Michl M (Anna) asst formn Lees h 106 DeKalb B'port
—Richd J studt r 17 N Highland av J'ville
—Rose Mary studt r 17 N Highland av
Skemple Newman W (Gretta E) mover h 627 Stanbridge
Skiba Sarah slswn W T Grant Co r Conshohocken
Skibbe Albert R (Nellie M) h 223 E Basin
—Chas L (Eliz K) mach h 1002 W Airy
—Chas L jr (Norma) mach r 1002 W Airy
Skidmore Richd H eng r 830 W Marshall
Skillman Danl H agt Home Life Ins Co of Amer r N Wales
Skilton Albert T (Eliz) collr B E Block & Bros Inc r Paoli
—Edw A radio opr Dist Atty's Ofc r RD 4
—Geo (Mildred) real est 718 W Marshall h do
—Mildred beauty shop 718 W Marshall r do
—Thos M photog Norristown Times Herald r RD 1
—Virginia Mrs sec Machined Metals Co Inc r RD 4
Skinner Thos L (Dorothy A) h 828 High
Skinners Wm L r 614 Buttonwood
Skreenock Jos (Alfreda B) carp h 666 Chain
Skupski Clara nurse Sacred Heart Hosp r 1400 DeKalb
Skupsky Frank J asst electn Norristown State Hosp r 22 Crooked la King Manor
—John plmb Norristown State Hosp r Shenandoah
—Sarah T atndt Norristown State Hosp r 350 S West, Shenandoah
Slack Harry B atndt Norristown State Hosp r 812 N 38th Phila
Slanker Edgar B (E Pearl) plmb McAllister & Morris r 521 Buttonwood
—Frank M (Helen K) h 521 Buttonwood
—H Adam (Eliz W) custdn Masonic Temple h 636 Chain
Slater Daisy M wid Jas h 45 E Spruce
—Earl B mech Gloe L Sayre r 336 Hector E Conshohocken
—John H guard Norristown Penn Trust Bldg r YMCA
—Richd M studt r 45 E Spruce
—Wayne A (Eleanor C) bkpr h 1629 Pine
Slaughter Ada r 666 Astor
—Harry (Genevieve D) lab h 324 Buttonwood
—Horace B slsmn Pagel's Clothing Inc r Sunset av RD 2
—Lydia A wid Horace r 58 N Highland av J'ville
—Mildred domestic r 42 N Whitehall rd J'ville
—Paul E carp h 666 Astor
Slavick Frank P bus opr Schuylkill Valley Lines Inc r Conshohocken
—Irene P tel opr The Peoples Natl Bank of Norristown r 342 E 9th av Conshohocken
Slavin Allen (Virginia) steel wkr h Walnut la King Manor
—Elias H asst formn Montgomery Co Hwy Dept r Conshohocken
—Wm H (Idella H) opr h Crooked la King Manor
Slawter Wm H (Addie E) foot correctionist r 418 W Main
Sleesman Geo B nursery insp State Bureau of Plant Industry r 1004 DeKalb
Slemmer Harold B supt Evans & Roberts Inc r Lederach
Slenker Claire tchr r 404 W Main
Slichter Earle M Rev (Carrie M) pastor Bethany Evangelical United Brethren Church 11 E Marshall h do
Slingluff Helen G r Hamilton Hotel
—Stella h 10 River Front
—Stella M wid Fred h 74 W Rambo B'port
Slipakoff Jack slsmn Weiss Bros r Philadelphia
Sloan Maude E atndt Norristown State Hosp r 530 E Gate Roxborough
—Wm H (Esther M) laby tech h 1116 W Marshall
Slobodzian Anna M sten cash Household Finance Corp r 60 W Rambo B'port
—Anthony galvanizer r 60 W Rambo B'port
—Blazy (Michalina M) chem wkr h 133 E 4th B'port
—Carl M constn wkr r 60 W Rambo B'port
—Jacob (Rose) fibre wkr h 60 W Rambo B'port
—Jos truck hlpr Tose Inc r 60 W Rambo B'port
—Paul P (Marie A) weigher r 133 E 4th B'port
—Pauline reeler r 60 W Rambo B'port
—Stanley P tube wkr r 133 E 4th B'port

NORRISTOWN-PENN
Trust Company EST. 1888
Member Federal Deposit Insurance Corporation
Member Federal Reserve System

Slonaker Anna chkr Norris Laundry Co r Rahns
Slotkin David pharm Myers Drug Store r Philadelphia
—Jack pharm Myers Drug Store r Philadelphia
Slotter Melvin (Mabel) hosiery fixer h 1027 W Lafayette
—Pharus B slsmn Stroehmann Bros Co r Perkassie
Slottey Mabel opr True Form Corset Co r 1027 W Lafayette
Slough Elena wid Chas L glass wkr h 327 Cherry apt D
—Elmer J (Kathryne) shtmtlwkr Lewis A Schott h 822 W Elm
—Frank A (Mildred R) traffic mgr h 206 Glenwood rd King Manor
—Ida T bkpr Asbestos Insulating Co Inc h 13 E Elm
—Jesse H (Ida M) plmb h 738 Haws av
—Kenneth D (Ella M) tire wkr h 1455 W Main J'ville
—Kenneth D jr, truck driver Parts Service Co r 1455 W Main
Slovick Walter M jan Nelson Dairies Inc r Trooper
Small E Virginia mender h rear 832 DeKalb
—Jas F (Freda) clerical supvr Phila Elec Co r Park av RD 2
—Kath lndry hlpr Norristown State Hosp r 341 W 11th Conshohocken
—Marguerite nurse h 420 W Fornance
—Merwyn C pres Universal Engineering & Constn Corp r Bala-Cynwyd
—Ronald clk John D Illingworth
Smalley Marie J atndt Norristown State Hosp r 1318 W Main
Smallwood C Opal Mrs hse servicewn Bell Tel Co of Pa r 925 Buttonwood
—Elmer E (Opal) firemn h 925 Buttonwood
—Jack L mech London Motors Inc r RD 2 Lansdale
—John W slsmn Continental Baking Co r Philadelphiia
Smaniotto Jos bar tndr Plymouth Country Club r Sandy Hill rd Curren ter
Smarte Shoppe, Ralph Goldberg mgr mlnrs 61 E Main
Smedley Dorothy G head nurse Montgomery Hosp r 25 E Elm
—Thos M jr (Dorothy G) cable splicer Bell Tel Co h 25 E Elm
Smeltzer Saml (Clara) h 824 Cherry
Smeraglia Paul J (Mary) lab h 1304 Arch
Smethurst Saml weaver r 112 Hartranft av
Smiley Earl J (Rosalie B) carp h 519 Stanbridge
—G Gloria Mrs tchr Jos K Gotwals Pub School r 1635 DeKalb
—R John wtchmn Norristown Water Co r 519 Stanbridge

SMILLIE, BEAN AND SCIRICA
F B SMILLIE
A W BEAN
P A DAVIS IV
A B SCIRICA
ATTORNEYS AT LAWS
522 Swede
tel NO 8-5211

SMILLIE FREDERICK B (Comly M) lawyer (Smillie, Bean and Scirica) 522 Swede tel NO 8-5211 h Sandyhill rd rm 4 tel NO 5-7750
Smisko John (Eliz H) drftsmn h 431 Prospect av B'port
—Mary wid Michl h 420 Grove B'port
Smith Adam lab h 430 Moore
—Adonis (Willie A) r 1039 Willow
SMITH ALAN J (Elizabeth B) attorney at law 11 E Airy tel NO 5-6154 h 326 Woodley rd Merion, Pa tel Welsh Valley WE 4-4650
—Albert mtce r 1035 W Airy
—Alex L r 30 W 8th B'port
—Alf E, USA r 826 Smith
—Alice W atndt Norristown State Hosp r Paoli
—Allen K sta atndt Ralph Hallman r 17 E Elm
—Alphus Mrs supvr Montgomery Hosp r 108 W Fornance
—Ann D supvr h 525 Hamilton
—Anna h 115 W 6th B'port
—Anna mach opr r ws 369 Manor av 10 n Ridge rd Blk Horse
—Anne M Mrs clk Norristown State Hosp h 202 Jacoby
—Annie M wid Isaiah h 47 E Wood
—Archie G (Emma R) h 1211 Swede
—Arlene K studt r 2041 W Main J'ville
—Arth C (Clarissa K) buyer h 300 W Johnson Highway Coleston
—Arth F (Theresa R) lab h 42 N Montgomery av J'ville
—Austin T (Dorothy E) sec Norristown Boat Club h es W Main st 2 e Trooper rd J'ville

VALLEY FORGE HOTEL
DINING ROOM — COCKTAIL LOUNGE — GRILL
RUSSELL WILSON, Manager
TEL. NOrristown
8-3260

ACCOUNTANT John E. Brogan 317 SWEDE ST. NORRISTOWN, PA. Tel. NO 5-3588

Plenty of Electricity and Gas is Ready For Your Every Need . . . Now and in the Future

Philadelphia Electric Company 212 DeKALB STREET

Smith
—Beatrice corsetiere h 1014 DeKalb apt 1
—Benj D (Blanche) h 1018 Arch
—Bessie Mrs clk r 515 Buttonwood
—Betty J studt r 922 W Wash
—Caroline Y Mrs h 602 DeKalb
—Carrie wid Willard r 635 Chain
—Cath Mrs kitchen hlpr Montgomery Hosp r 327 E Penn
—Cath Mrs laby asst Dill Co Inc r 1449 W Main
—Cecil V (Pearl D) ins 417 Swede h 737 Haws av
—Celeste Mrs clk Bd of Assessment & Revision of Taxes r Glenside
—Chas C (Mary N) supt B'port School Dept h 512 E Rambo B'port
—Chas F jan Norristown Penn Trust Bldg r 227 DeKalb
—Chas H (Mildred) driver r 1029 Green
—Chas P (Ruth E) motor winder h 215 Pearl apt 2
—Chas S (Wilda F) mach h 2041 W Main J'ville
—Chas W, USAAF r 1219 Willow
—Chas W (Mae L) elec contr 315 Harding blvd h do
—Charlotte wid Chas F r 519 Barbadoes
—Clarence r 919 W Marshall
—Clarence (Vera) plstr r 239 W Lafayette
—Clarence E (Marian V) slsmn h 230A Coles blvd
—Clarence G (Helen G) bottler Adam Scheidt Brewing Co h 101 Hartranft av Coleston
—Claude A h 801 Haws av
—Clayton B (Marion M) auto mech Chas W Mann Motor Co h 507 Noble
—Clayton C (Mary V) bus mgr Internatl Brotherhood of Elec Workers Local No 380 h 922 W Wash
—Clayton H (Helen L) bottler Adam Scheidt Brewing Co h 1000 W Main
—Clinton D v-pres-genl mgr Schuylkill Valley Lines Inc r Philadelphia
—Danl J (Louise B) yard mn h 727 Stanbridge
—Danl V (Virginia L) lab h 558 Stanbridge
—David E lab h 14 River Front
—Donald H mach r 1211 Swede
—Doris L mach opr Norris Laundry Co r 46 Egypt rd 1 s Juanita rd J'ville
—Dorothy H ofc sec Norristown-Penn Trust Co r Belmont ter RD 1 B'port
—Dorothy L studt r 2041 W Main J'ville
—E Erwin (Eliz) teleg opr h 32 E Elm
—Ed meat mgr Acme Market r DeKalb pike
—Edw G mach r 1430 Locust
—Edw R (Gladys M) truck driver h 115 Stanbridge
—Edw W (Bertha E) jan David Rittenhouse Jr High Sch h 828 W Main
—Edwin R (Helen M) elec wkr h 832 Haws av
—Eliz fcty wkr r 54 E Elm
—Eliz Mrs r 923 Jackson
—Eliz A domestic h 806 W Lafayette
—Eliz M paper ctr r 826 Smith
—Eliz M Mrs screen settler h 105 W Airy
—Elliott hlpr Automatic Heating Service Co r 320 Moore
—Ellis lab h 320 Moore
—Emma F slswn Sears, Roebuck & Co r 507 W Marshall
—Emma Mae sewing mach opr Freece-Larson Inc r 914 Swede
—Erval J (Florence) USMC r 401 E Chestnut
—Ethel M title clk Norristown-Penn Trust Co r King Manor
—Eug, USAF r 509 Norris
—Eva F clk h 602 DeKalb
—Eva M r 222 Diamond av Blk Horse
—Evelyn A Mrs customers rep Phila Elec Co r 1981 W Main
—Florine B atndt Norristown State Hosp r 1035 Willow
—Frances A atndt Norristown State Hosp r 1201 Stanbridge
—Francis studt r 826 Smith
—Francis system opr Phila Elec Co r Port Indian rd RD 1
—Francis E (Grace L) lab r 123 W Marshall
—Francis E (Pearl E) steel wkr h 628 Chain
—Francis J (Virginia I) rubber wkr h ws Burnside av 3 n Main st J'ville
—Francis L (Florence M) bus agt Bricklayer's Union r 218 E Chestnut
—Frank (Mary C) brklyr 661 Stanbridge h do
—Frank B driver Shannon Coal Co r 535 Stanbridge

D. M. YOST CO.
Family Department Store Since 1862
MAIN and DeKALB STS. Tel. NOrristown 8-3800

Alan Wood COKE The Modern Domestic Fuel
High Carbon Low Ash More Heat Less Waste
ALAN WOOD STEEL COMPANY
COKE and CHEMICALS DIVISION
Main Office CONSHOHOCKEN, PA.
Plant SWEDELAND, PA.
PHONE NOrristown 8-4800
REPRESENTATIVE DEALERS LOCATED EVERYWHERE IN EASTERN PENNA. SOUTHERN N. J. DELAWARE and MARYLAND
Alan Wood COKE

Smith
—Fred (Edith A) v-pres in chg of mills James Lees & Sons Co h 1516 Sheridan la J'ville
—G Kenneth mgr Penna Liquor Control Board Store r Royersford
—G Milton (Flora A) h 26 W Front B'port
—Geo h 926 W Marshall
—Geo clk Acme Market r Bridgeport
—Geo lab h 1 River Front
—Geo lab r 14 River Front
—Geo roofer Asbestos Insulating Co Inc r 211 Stanbridge
—Geo A lab Penna Dept of Highways r RD 1 North Wales
—Geo D (Susan) press opr h 500 W Airy
—Geo E route formn Nelson Dairies Inc r Philadelphia
—Geo G clk in chg of decedents estates Bd of Assessment & Rev of Taxes r Conshohocken
—Geo H jan Court House r RD 1 Perkiomenville
—Geo M clk r 26 N Front B'port
—Geo W (Dorothy J) delicatessen 512 W Marshall r 1003 W Main
—Geo W fibre wkr r 116 Green B'port
—Geraldine r 802 Noble
—Harland B slsmn Parts Service Co r RD 3
—Harland C (Ida M) ship clk h 914 Swede
—Harold A (Beryl R) comp Norristown Times Herald h 1004 Forest av
—Harry (Mary J) waiter h 926 W Marshall
—Harry J (Margt L) clk Jas F Marberger jr h 546 Noble
—Harvey h 222 Knox
—Harvey L lab r 912 W Lafayette
—Helen clk r 525 Hamilton
—Henry L lab Norristown Brick Co Inc r 508 E Elm
—Henry W r 14 River Front
—Herbert Danl (Mildred) USA r 1219 Willow
SMITH HERBERT W (Catherine) asst mgr W H Kneas Lumber Co Inc r at Telford
—Horace D (Nettie E) shearmn h 342 E Oak
—Jacob H B (Annie M) serv mech Tose Inc h 30 W 8th B'port
—Jas lab r 525 Hamilton
—Jas A oiler r 26 N Front B'port
—Jas E (Alice) jan Court House h 1053 Willow
—Jas J ofc clk h 756 Kohn
—Jean Mrs slswn W T Grant Co r Port Kennedy
—Jean M, jr clk John Hancock Mut Life Ins Co r 541 Green
—Joan Ann r 802 Noble
—John (Ellen) gatemn h 222 Diamond av Blk Horse
—John mtcemn Montgomery Hosp r King Manor
—John B P instr wkr Norristown State Hosp r 646 Georg
—John H (Pearl) stone mason ws 369 Manor av 10 n Ridge rd Blk Horse h do
—John N (Mary M) wldr r 622 DeKalb B'port
—John S (Anna M) pntr 645 Kohn h do
—Jos (Eliz) h 822 Stanbridge
—Jos (Lydia) rear 191 N Whitehall rd J'ville
—Jos wool picker r 228 Prospect av B'port
—Jos jr, taxi driver r 802 Noble
—Jos J (Carmel) taxi driver h 802 Noble
—Josephine r 1651 Markley
—Julia F fcty wkr r 1029 Green
—Kate wid Leonard fcty wkr r 1449 W Main J'ville
—Kathryn F clk r 822 Stanbridge
—Laura Mrs tchr David Rittenhouse Jr High Sch r 224 W 11th av Conshohocken
—Lenoah B wid Wharton A h 1219 Willow
—Leon E slsmn (Phila) h 543 Barbadoes
—Leonard (Edna G) carp hlpr h 1439 Willow
—Leonard jr, studt r 1439 Willow
—Leroy J (Mildred M) tool wkr h 627 Forest av J'ville
—Leroy N lab Norristown Brick Co r 508 E Elm
—Lewis H (Rosalie) lab h 1029 Green
—Lidie May r 16 Hartranft av
—Lottie Mrs asst matron Montgomery County House of Detention r Port Indian rd nr Egypt rd J'ville

ANNE TAWNEY
Women's
Coats
Suits
Dresses
Accessories
622
DeKALB ST.
Tel.
NOrristown
8-4676

JOHN J. CORSON
REAL ESTATE — INSURANCE
33 W. MAIN STREET Tel. NOrristown 5-8585

Smith
—Louis E (Willie) lab h 1002 Green
SMITH M PAUL (Elinor R) lawyer, trusts and descendants estates rm 310 Norristown-Penn Trust Bldg 315 Swede tel NO 8-7036 h 72 N Highland av Jeffersonville
—Mae L wid Clarence h 224 E Spruce
—Margt r 318 DeKalb B'port
—Marguerretta bkpr Norristown Times Herald r Eagleville
—Marjorie r 315 Harding blvd
—Marshall E asst phys Norristown State Hosp r do
—Mary E wid Edwin C r 126 Hartranft av
—Mary E wid John r 26 W Front B'port
—Maurice bar tndr Little Brown Jug h 623 Swede
—Maurice D, USA r 826 Smith
—May R wid Clayton G h 745 Noble
—Melissa A trimmer r 758 Kohn
—Merrill L, USAF r 26 W Front B'port
—Minerva K Mrs h 518 W Lafayette
—Myrtle B domestic r 102 W 3d B'port
—Nathaniel r 508 E Elm
—Nellie r 144 Powell
—Nona M prsr L & G Sanitary Lndry r 211 E Basin
—Norman jr (Mary) tool clk h 7 Liberty av J'ville
—Nuell T (Mary E) mtcemn Adam Scheidt Brewing Co h 655 Chain
—Odell steel wkr r ws 369 Manor av 10 n Ridge rd Blk Horse
—Oliver steel wkr r 222 Knox
—Paul F boro police r 826 Smith
—Paul F (Harriet Y) mtcemn Wildman & Swartz Inc h 115 Wayne av
—Philip J (Alice E) insp r 1019 Cherry
—Phillip jr (Mary L) lab h 30 Forest av
—Rachael wid Russell mach opr h 509 Norris
—Rae Constance atndt Norristown State Hosp r 1050 Willow
—Ralph B kitchen hlpr Montgomery Hosp r 1219 Willow
—Ralph E (Anna E) lab h 1062 Willow
—Ralph E, USMC r 26 W Front B'port
—Ralph E jr (Viola) studt r 1062 Willow
—Raymond K (Frances C) press opr h 439 Forest av J'ville
—Rayna A Mrs r 322 E Wood
—Rembert (Sarah F) steel wkr h ws Crawford av Blk Horse
—Richd (Vera) r 123 W Elm
—Richd (Marion) tchr B'port Jr-Sr High Sch h 808 Bush B'port
—Richd F appr electn r 315 Harding blvd
—Robt B (Helen) bus opr Schuylkill Valley Lines Inc h 27 Rosemont av
—Robt J (Helen E) tube winder h 828 Smith
—Robt L ins adj r 512 E Rambo B'port
—Robt M (Cath A) truck driver h 826 Smith
—Ronald (Inez) brklyr h 663 Chain
—Rosa M wid Horace C h 1449 W Main J'ville
—Roy (Lenore W) firemn h 622 Astor
—Roy E (Emma H) br chairmn Central Montgomery Co Br Amer Red Cross h 1554 Powell
—Roy J (Anna M) sta firemn h 1011 Cherry
—Rudolph (Sadie E) h 1001 James
—Russell H (Geraldine P) slsmn Stroehmann Bros Co h 522½ Kohn
—Russell H (Alphus P) supvr h 108 W Fornance
—Ruth E bkpr Norristown Times Herald r 543 Barbadoes
—Ruth J wid Harry G domestic h 618 Cherry
—Saml (Marguerite) gro-gas sta 2169 W Main J'ville h do
—Saml W (Mary E) h 807 Noble
—Sara C atndt Norristown State Hosp r RD 1
—Sarah F wid Wm T h 209 E Wood
—Stanford r 315-317 E Wood
—Stanford L billiard parlor r 317 E Wood
—Stanley (Mary) mach opr McCarter Iron Works Inc r Creamery
—Stanley L (Lillian B) crane opr h 1232 Markley
—Stanley S (Mary E) tire bldr r 1800 Arch
—Storcha (Lessie) h 508 E Elm
—Storcha jr r 508 E Elm
—Stella wid Wm H hsekpr r 20 E Fornance
—Susan wid Paul h 210 Holstein B'port

118
E. MAIN ST.
GOLDENBURGS
Complete Line of
HOME FURNISHINGS
TEL.
NOrristown
5-7973

Established 1886
I. F. MARCH'S SONS
Phone NO 8-0425
LUMBER BUILDING MATERIALS COAL
BOXES AND CRATES NAILED OR IN THE SHOOK
FOURTH AND MILL STREETS BRIDGEPORT, PA.

Smith
—Thos E (Mary C) wldr h 236 E 4th B'port
—Vane G (Mary E D) r 1142 Markley
—Vincent L (Ella E) h 443 Depot B'port
—Walter hlpr Wm M Keen Est r 222 Knox
—Walter jan r 21 W Airy
—Walter slsmn Myers Motor Co Inc r 36 Fayette Conshohocken
—Walter E (Edith W) policemn h 1922 Juniata rd J'ville
—Walter E Mrs tchr Abr Lincoln Sch r 1922 Juniata rd J'ville
—Walter G (Rose M) wldr h 1242 Pine
—Walter J studt r 913 W Lafayette
—Walter J (Pauline) table opr h es Lawn av J'ville
—Warren r YMCA
—Wm A (Edith S) roofer 623 Stanbridge h do
—Wm B mtcemn Adam Scheidt Brewing Co r 228 Lauman rd RD 2
—Wm C battery wkr r 546 Noble
—Wm C lab h 133 Ann
—Wm F (Emma J) meat ctr h 622 Cherry
—Wm H barber r 1004 Green
—Wm J sr (Marian L) mach opr h 541 Green
—Wm J jr, USA r 541 Green
—Wm L (Flossie V) wtchmn Tose Inc h 129 W 6th B'port
—Wm M driver Tose Inc r Swedesburg
—Wm Metz (Virginia K) ins agt r 101 W Fornance
—Wm R (Margt) USMS h 1023 W Main
—Wm S (Esther L) agt h 1215 Swede
—Wm T lab r 707 Cherry
—Wm T slsmn Weiss Bros r Cold Point
—Willis lab r 234 E Penn
—Wilmer M (Anna M) wtchmn h 307 Francis av Coleston
—Wilmer W (Hermina K) slsmn h es Burnside av 5 n Marshall st J'ville
—Winfield K hlpr r 622 Cherry
—Winnie E wid Wm r 543 Barbadoes
Smithson Wm G bus opr Schuylkill Valley Lines Inc r 1020 E Main
Smoczylo Dmytro farm hand Norristown State Hosp r 4725 Melrose Phila
—Mykola farm hand Norristown State Hosp r 4725 Melrose Phila
Smondroski Stephie D atndt Norristown State Hosp r 74 Columbia B'port
Smondrowski Frank J (Marie C) hosiery wkr h es Trooper rd 10 nw Main st J'ville
—Michl (Mamie Z) mech h 940 W Wash
Smoyer Howard (Sarah) emp Wildmans h 32 Lincoln av
—Howard F (Marie R) buyer h 821 Noble
—Kate K wid Isadore r 507 Hamilton
Smrek Andrew fcty wkr r 844 Haws av
—Aug (Mary) grinder h 844 Haws av
—Geo fcty wkr r 844 Haws av
Smulley Andrew (Olga) tractor driver h 551 Hurst B'port
Smyth Jos A (Dorothy B) paint mfr (Phila) h 211 E Freedley
—Mary R studt r 211 E Freedley
Smythe Bertha E r 1113 Markley
—Louis lab Norristown Brick Co Inc r RD 4
Snape Cele h 1104 DeKalb
—Earl (Doris) guard r 1102 Swede
Snapp Saml E asst v-pres Peoples Natl Bank of Norristown r Ardmore
Sneadin W brick wkr h 511 Haws av
Snear Barbara nurse Montgomery Hosp r Conshohocken
—Wm H (Anna) clk PO r 326 W 11th Conshohocken
Snediker Elma H wid Geo L asst matron Abington Friends Home r 1000 Swede
Sneddon Betty L clk Parts Service Co r Plymouth Meeting
Sneeder Jas B (Mary) wtchmn h 11 Depot B'port
Snell Geo J (Claire) tinner State Hosp r RD 1 Phoenixville
—Kate wid Wm H h 205 Noble
Snodgrass Jos A (Marion D) h 507 George
Snovel John mech Schuylkill Valley Lines Inc r Collegeville
—Norman mech Schuylkill Valley Lines Inc r Creamery
Snow Alf A (Carmella M) steel wkr h 1242 Ridge rd Blk Horse
—Steph F mgr American Stores Co r RD 1 Bridgeport
Snowden Chas caretkr h 9 W Lafayette
—Harry r 620 Arch

METL FORM CO.
FLINTKOTE PROTECTION
General
Sheet
Metal
Work
Warm Air Heat
Roofing
Winter Air Conditioning
Oil Burners
Power Ventilation
Dust Collection
Siding
Furnaces
217
PEARL STREET
REAR
TEL.
NOrristown
5-7966

DANIEL A. SKELLY
Realtor — Insurator
Phone NOrristown 8-2445 530 DeKALB ST.

BUD'S GARAGE
CHAS. A. RAUCH
Proprietor
Sales
WILLYS
Service
JEEPS-
STATION
WAGONS
TRUCKS
PASSENGER
CARS
620
W. AIRY ST.
TEL.
NOrristown
8-1276

LLOYD
F.
KERSHNER
INC.
General
Building
Construction
• Estimating
• Jobbing
Commercial
Blue Printing
Montgomery
Trust
Arcade
Tel.
NOrristown
8-5900

Snowden
—Theresa h 233 W Lafayette
Snyder Albert F hlpr r 320 Hamilton
—Anne K clk Nelson Dairies Inc r 501 George
—Benj F (Ben's Cafe) r Conshohocken
—Betty B grad nurse Norristown State Hosp r Fleetwood
—C Vernon slsmn Continental Baking Co r Eagleville
—Chas B (Anna) (Charlie & Walt's Mkt) r RD 1 North Wales
—Chas C v-pres Asbestos Insulating Co Inc r Oaklyn av Eagleville
—Chas W asst supvr State Hosp r 1201 Stanbridge
—Chester R credit mgr Robert J Snyder h 1507 Plymouth blvd
—Earl N (Anna K) utility h 501 George
—Ernest (Kathryn) meat mgr h 829 Swede
—Ethel A twister r 502 Buttonwood
—Floyd H (Mabel C) plmb McAllister & Morris h Crooked la King Manor
—Geo roofer r 211 Stanbridge
—Hallie B wid Chas C h 529 Hamilton
—Harold (Florence E) lab Norristown Brick Co Inc r Cedar Hts
—Hiester slsmn Lloyd H Daub h 1227 Oakwood av
—Howard A clk r 1227 Oakwood av
—J Earl emp Jas Lees & Sons Co h 114 W 8th B'port
—J Roland (Ruth E) clk (Conshohocken) h 1606 Juniper
—Jacob C (Emma L) sexton Calvary Baptist Ch h 643 Chain
—Janie nurse r 211 Stanbridge
—Jean M ofc sec Weiss Bros r 27 E Brown
—John E (Margt G) carp h 307 Montgomery av Coleston
—John N (Claire S) agt h 29 Orchard la J'ville
—Karl G (Jeanette J) sls mgr Bud's Garage h 818 W Marshall
—Kenneth E br mgr Bausch & Lomb Optical Co r Reading
—Kenneth S (Gertrude C) agt Met Life Ins Co h Crooked la King Manor
—Mame W wid Percy A h 320 Hamilton
—Margt A Mrs clk Phila Elec Co r 307 Montgomery av
—Marie W clk r 320 Hamilton
—Mary E Mrs atndt h 131 W Main apt 1
—Maurice G meats 503 DeKalb r Green la rd Kulpsville
—Norma slswn Chatlin's Dept Store r 1205 Swede
—Norma M wid Raymond H h 1205 Swede
—Paul A mech Rawn Garage Inc r 320 Hamilton
—Richd optom 107 W Main r Philadelphia
—Richd V (Helen M) phys 315 Swede rm 404 h 1654 DeKalb
—Robt E clk r 320 Hamilton
SNYDER ROBERT J (Gladys H) jwlr 12 E Main tel NO 5-2961 h 1507 Plymouth blvd Curren Ter tel NO 5-2829—See page 34 Buyers' Guide and right side lines
—Russell I baker F W Woolworth Co r Lansdale
—Ruth E tchr Theo Roosevelt Sch r 1606 Juniper
—Shirley R studt r 1205 Swede
—Virginia lab Montgomery Hosp r Collegeville
—Wallace H (Anastasia P) setter Norristown Brick Co Inc h 1539 Willow
—Willis H (Frances J) tractor opr h 520 Swede
Sobeck Donald W hlpr r 127 W Elm
—Steph studt r 127 W Elm
—Steph J (Harriet A) formn Phila Elec Co h 127 W Elm
Soblosky Harry M (Belle B) lwyr h 1203 W Oak
Soboe John C studt r 47 W 5th B'port
Societa Di M S Maria S S delSoccorso di Sciacca, Jos Puleo sec meets monthly at Maria SS Citizen's Club 500 E Marshall
Soentgen Cath Anne tube mkr r 1206 W Lafayette
—Paul J pntr (Villanova) h 1206 W Lafayette
Sohoski Andrew (Anna) picker house wkr h 414 E Rambo B'port
—Jesse A (Nellie) front runner r 414 E Rambo B'port
—Victor, USA r 414 E Rambo B'port
Sokalski Henry J r 304 Coates B'port
—Nellie wid John h 304 Coates B'port
Sokol Anna r 518 Hurst B'port
—Enoch (Mary) formn h 518 Hurst B'port
Soldano Chas J lab Wildman's r 628 Sandy
—Mary F mach opr (Conshohocken) r 628 Sandy

SULLIVAN ASKO
Roofing and Sheet Metal Contractor
NOrristown 8-2290 819 E. MAIN STREET

Soldano
—Rose topper r 628 Sandy
—Steve (Mary) shoe mkr Norristown State Hosp h 628 Sandy
Solicitor—Borough (See Norristown—Borough of) 43 E Airy
Sollet Louis H (Margt) acct h 1303 W Oak
Solliday Howard jan Court House r Gwynned
Sollino Gaspare (Lillian) barber 501 Arch h do
Soloman Isabel C ofc sec Norristown Times Herald r RD 2
—W sub sta opr Phila Elec Co r Pottstown
—Wilma L atndt Norristown State Hosp r 2140 N 21st Phil a
SOLOMON A G COMPANY (A G Solomon, Harry R Carr) coal and building supplies, lime, cement and terra cotta pipe Marshall and Markley sts tel NO 5-0199—See page 16 Buyers' Guide
—Augustus G (A G Solomon Co) h 820 W Main
—Bella h 510 Chain
—Danl car washer Chas W Mann Motor Co r 229 Diamond av Blk Horse
—Steph (Lou) lab h 229 Diamond av Blk Horse
—Wm E fixer Wildman & Swartz Inc r RD 2
Solt Francis kitchen atndt Norristown State Hosp r RD 1 Pottsville
Soltek Geo G lab Norristown Magnesia & Asbestos Co h 126 W 2d B'port
Soltis Geo r 70 W Rambo B'port
Soltysiah Chas atndt Norristown State Hosp r Middleport
Sommers Chas K (Edith A) mach h 1421 Willow
—Geo K crane opr h 1428 Locust
—Jeanne clk (Phila) r 1428 Locust
—John K (Martha R) formn h 1319 Locust
—Wm J news dlr r 1428 Locust
Sonotone of Norristown, M Wesley Sellers mgr hearing aids 315 Swede rm 313
Sons of Veterans
Genl S K Zook Camp No 244 meets every Thursday 16 W Marshall
Genl S K Zook Camp No 244 Ladies Auxiliary meets every Friday 16 W Marshall
Sorenson Floyd P Rev (Almeda H) pastor First Baptist Church h 919 Swede
Sorentino Anthony lab r 541 E Main
—John lab h 541 E Main
Sorgini Nicholas (Margt M) coke wkr h 123 E Marshall
Sortino Andrew (Mary) lab r 431 E Airy
—Angeline wid Jas h 826 High
—Anthony J (Lena M) (Sortino Bros) r 637 Moore
—Antonette twister r 826 High
—Bros (Anthony J and Peter Sortino) gas sta 201 E Airy
—Bros (Jos S and Jas Sortino) gas sta 737 E Main
—Gus C (Anne M) plmb h 110 Hartranft av Coleston
—Jas (Esther) (Sortino Bros) h 1000 Arch
—Jos (Lillie) h 820 High
—Jos S (Sortino Bros) r 206 Franklin
—Mary hairdrsr (Phila) r 826 High
—Peter (Sortino Bros)
Sosik Michl L (Bertha E) prsr h 548 Stanbridge
Sosky Eileen D atndt Norristown State Hosp r 319 N Maple MtCarmel
Sosnowy Aloysius F (Lucille T) rubber wkr r 649 Corson
Sotak Albert r 231 W Main
—Edw J lab Norristown Magnesia & Asbestos Co r 401 E Main
—Michl (Mary) loc eng h 913 W Lafayette
—Michl (Estelle) plmb h 908 Swede
—Mitchell mill wkr r 908 Swede
—Thos P lab Norristown Magnesia & Asbestos Co r 913 W Lafayette
—Wm r 231 W Main
—Wm (Rose Mary) water treatment opr h 300 S Trooper rd J'ville
Sotera Thos J (Mary) greens kpr h 407 E Basin
Sotiro Mary wid Geo h 530 Swede
Souder Chas L wrapper Stroehmann Bros Co r 746 Haws av
—Chas R (Mary E) mach h 746 Haws av
—Claude L (Doris M) driver h 28 W Main apt 12
—Dorothy r 746 Haws av
—Eleanor J mill wkr r 746 Haws av
—Elvin R lwyr and notary 11 E Airy r Souderton
—Ida I Mrs domestic h 241 Buttonwood

NORRISTOWN'S
LARGEST
DEPARTMENT
STORE
BLOCK'S
Jenkintown 11-25 W. Main St., Norristown Pottstown
FOR ALL DEPARTMENTS
TEL.
NOrristown
5-8700

RAY T. BRADY MOTOR CO.
Studebaker
Packard
SALES and SERVICE
Markley and Oak Sts.
TEL. NOrristown 5-0186

NELSON DAIRIES, Inc.
MILK CREAM
DAIRY PRODUCTS EGGS
1920 W. MARSHALL ST. Tel. NO 8-0406 NORRISTOWN

Souder
—Jas F mach r 746 Haws av
—Myrtle bkpr Chatlin's Dept Store r 241 Buttonwood
—S Agnes wid Alvin r 28 W Main apt 12
Souders Goodwin slsmn (Sellersville) h 1220 Powell
—Walter serv mn McCoy's Music & Elec Co r Ambler
South Side Press (Edw Pinkowski) fortnightly newspaper B'port & Upper Merion 201 W 4th B'port
Southard Burgess R (Clara H) wldr (Conshohocken) h 21 S Schuylkill av J'ville
Southern Railway Co, Elbert C Brazelton material insp 29 E Main rm 29
Sowell LeRoy (Leila) paper wkr h 383 E Lafayette
—Oscar (Alice) h 915 Thomas
—Polly sewing mach opr Freece-Larson Inc r 915 Thomas
Sowers Ann S Mrs atndt Norristown State Hosp h 118 W 2d B'port
—Geo J shipping supt Burdett Oxygen Co r 30 Gillinger rd Lafayette Hts Conshohocken
—Harriet E Mrs r 618 Noble
Soylor Helen A Mrs fcty wkr r 809 W Oak
Spahr J Paul h 200 Swede
—Margt M sten r 200 Swede
—Pauline M bkpr Hutchinson Mfg Co Inc r 200 Swede
Spangenberg Reamer lndry hlpr State Hosp
Spangler Chas L (Grace A) agt John Hancock Mut Life Ins Co r RD 3
—Chas L (Ruth I) genl formn h 204 Hartranft av
—Elmer roofer Asbestos Insulating Co Inc r RD 1 Wayne
—Frank F (Lillian) slsmn h 65 Liberty av J'ville
—Harry L tchr Thos J Stewart Jr High Sch r Center Square
—Irene E atndt Norristown State Hosp r 3550 Mantua Phila
—Mary E wid Leroy floorwn r 829 George
—Wm C studt r 211 Summit
—Wm J (Cath L) tchr Coolidge blvd cor Markley h 211 Summitt
Sparano Anthony J (Philomena) receiver Sears, Roebuck & Co r 1229 Ridge av Blk Horse
Spare Cora M wid Wm N h 510 Hamilton
—Henry M (Anna) h 629 Astor
—Mildred G tchr Abr Lincoln Sch r 510 Hamilton
—Reeder W (Blanche A) mech h 621 Forest av J'ville
Sparks Edith W bkpr Revenue Dept State Hosp r 407 W Wood
—Purington F (Alice S) slsmn Stroehmann Bros Co h Collegeville
Spataccino Alf (Connie) wldr h 537 Bush B'port
—Anthony (Barbara H) tire wkr Lees h 366 Moore
—Barbara H Mrs pkr American Screw Co r 366 Moore
—Consetta A opr Norristown Dress Co r 537 Bush B'port
—Dominick J (Marie E) wldr h 122 E Chestnut
—Henry (Julia) elev opr h 204 W Wood
Speacht Anna C r 97 S Montgomery av J'ville
—Chas W (Helen B) electn h 1806 Pine
—Chas W (Jean) prod supvr r 1026 W Marshall
—Clara M h 153 W Elm
—Edw S (Evelyn A) grader h 639 Chain
—Wm H (Dorothy G) asst formn h 97 S Montgomery av J'ville
Speaker Allen S (Mary T) plastic opr h 136 Stanbridge
—Christian (Edna M) mach h 122 Stanbridge
—Gerald C driver Tose Inc r RD 3
Spearman Goudy (Beulah) steel wkr h 349 E Lafayette
—John (Cora L) mach opr h 1205 Willow
—John studt r 1205 Willow
—Rosa E domestic r 616 Green
—Rose domestic r 1001 Green
Specos Guido (Helen) lab Norristown Magnesia & Asbestos Co h 536 E Main
Spector Bernard (Sadie) asst mgr Federal Security Admn r Philadelphia
Speece Eug E (Edna G) quarry wkr h 120 Holstein B'port
—Jos (Gail) tube wkr h 203 Jacoby
Speed-E-Cleaners Inc, Saml K Duckworth pres-treas Leon Duckworth sec 1000 W Wash and 203 DeKalb
Speelhoffer Chas W (Eleanor A) lab Norris Laundry Co h 1507 Ridge rd Blk Horse
—Chas W jr (Ethel) clk Phila Elec Co h 209 Hartranft av

FEDER'S INC.
Exclusive Agents For
IZODS
JUDY & JILLS
ETTA GAYNES
LO BALBO
and Many Others of the Top Fashions of America
77 E. MAIN
TEL. NOrristown 8-3405

YOU SAVE 10% OF YOUR INSURANCE PREMIUMS WITH THE
UNION MUTUAL INSURANCE CO.
509 Swede St. Tel. NOrristown 8-2633 Norristown

Speelhoffer
—Eleanor A Mrs sorter Norris Laundry Co r 1507 Ridge rd Blk Horse
Spence Arnold driver Norristown Wholesale Fruit and Poduce Co r 1309 Willow
—Holstein H (Hattie D) lab h 807 Thomas
—Julia domestic r 643 Sandy
—Martha A lab h 1309 Willow
—Martha J nurses aid Montgomery Hosp r 1309 Willow
—Mary J Mrs (Mary's Lunch) h 17 W Lafayette
—Mildred cur fnshr Norris Laundry r 1309 Willow
—Walter (Gladys) driver Norristown Wholesale Fruit and Produce Co h 339 E Lafayette
Spencer Arth (Helene) lab h 509 Noble
—Chas W (Joan M) elec eng h 124 Liberty av J'ville
—Clotel A wid Wm r 116 E Spruce
—Geo S (Marion R) clk Norristown Wholesale Fruit & Produce Co r 1130 Markley
—Gilbert (Marie) driver Cardox Corp h 1011 W Lafayette
—Harold W (Eleanor A) (Wright, Mauck, Hawes & Spencer) and lwyr 412 DeKalb h Abington
—Harry (Rachel M) jan Court House h 1205 Powell
—Marie sewing mach opr Freece Larson Inc r 1011 W Lafayette
—Wm J, USA r 116 E Spruce
Spera Clara T Mrs clk United Pipe & Supply Co r 492 Ford B'port
—Josephine A clk United Pipe & Supply Co Inc r ws Whitehall rd 4 n W Marshall J'ville
—Louis (Rosalie M) plstr 169 N Whitehall Spear la h do
—Salvatore J (Clara T) plstr h 492 Ford B'port
Sperry Ada E r 670 Astor
—Geo E (Josephine) carp h 200 DeKalb
—Mary E mach opr (B'port) r 21 W Oak
—Mary E wid Jacob F h 21 W Oak
—Norman (Mabel) formn Phila Elec Co r King of Prussia
—Roy pres Humane Fire Engine Co No 1 of Norristown r 1501 Juniper
Spiegleman Simon sec Martino Candy Co r 1228 N 65th Phila
Spielberg Louis (Rose) (Economy Cut Rate Stores) h 1704 Locust
Spielhofer Francis H (Carolyn) racker Adam Scheidt Brewing Co h 825 Haws av
Spiess F Harry (Sara J) combustion eng h 301 Francis av Coleston
Spigelmyer Melvin (Esther A) ptrnmkr h 1427 W Marshall J'ville
Spillane J F 5c, & 10c Stores (John F Spillane) 417 DeKalb B'port and 504 W Marshall and 118-120 Holstein
—John F (Marie) (J F Spillane 5c & 10c Stores) and variety store 1352 Powell r Collegeville
Spinelli Alessandro lab Pa Dept of Hwys r 226 E Chestnut
—Alex (Amelia) lab h 226 E Chestnut
—Jos A (Eva C) prsmn Lenhart Press h 1229 Swede
—Louis A (Lorna M) comp Hartenstine Printing House h 802 George
—Ralph steward Mut Beneficial Assn r 226 E Chestnut
—Regina fcty wkr r 1229 Swede
—Sue fcty wkr r 226 E Chestnut
Spinozzi Anthony (Concetta) pipe mkr Norristown Magnesia & Asbestos Co h 226 E Poplar
Spitko Betty J spinner r 115 W 5th B'port
—Cath I studt r 808 DeKalb B'port
—Dorothy r 115 W 5th B'port
—John (Ella K) enginemn h 1208 W Lafayette
—John E (Julia K) slsmn h 726 Buttonwood
—John M floor hand r 115 W 5th B'port
—Jos S (Ella H) eng wkr h 808 DeKalb B'port
—Martin L (Maryellen) installer r 554 Astor
—Michl (Anna) mach opr h 115 W 5th B'port
—Wm (G Irene) lab r 1020 Cherry
Spitz Frank J slsmn Sears, Roebuck & Co r Phoenixville
Spohn Danl N (Annie R) steel wkr h 650 George
Spot's Luncheonette (Salvatore J Manzo) 24 Crooked la B'port
Spragg Kenneth V (Reba L) burner h 17 Egypt rd J'ville
—Walter H r 519 Grove B'port
Spring Anna wid John P h 15 Egypt rd J'ville
—Anna F r 748 George

FEDERAL SAVINGS AND LOAN INSURANCE CORPORATION
SAFETY OF YOUR SAVINGS INSURED UP TO $10,000.
SAFETY OF YOUR SAVINGS FULLY INSURED
NORRISTOWN Federal SAVINGS & LOAN ASSOCIATION
For Safety and Liberal Earnings
SAVE HERE
60 E. PENN
TEL. NOrristown 5-4336

SCHAFER'S DRY CLEANERS
SINCE 1910
Dry Cleaners Launderers
Certified Cold Fur Storage
Rug and Upholstered Furniture Cleaning
Rainproofing Mothproofing
324-326 WEST MARSHALL STREET
Tel. NO rristown 8-5280

Arthur H. Bailey J. Paul Bailey
Bailey Funeral Chapel
Office Phone NO 8-0414 — Residence Phone NO 5-7959
815-17 W. MARSHALL STREET, NORRISTOWN, PENNA.

Spring
—Edith V wid Harry F h 539 Stanbridge
—Emma K mach opr h 748 George
—Enid L (Spring's Sweet Shop) r 17 N Whitehall rd J'ville
—Sarah wid Fred A (Spring's Sweet Shop) h 17 N Whitehall rd J'ville
Spring's Sweet Shop (Mrs Sarah Spring, Enid L Spring) 547 DeKalb and 64 E Marshall
Springer B Harrison chf county sealer of weights and measures Court House r Lansdale
—Fanny M Mrs silk spotter and fnshr M & D Cleaners h 509 E Basin
—Margt M Mrs r 734 Buttonwood
—Miriam J grad nurse h 1041 Powell
Sproat Lillie E nurse Met Life Ins Co h 1211 W Oak
Sproul Harry A atndt Norristown State Hosp r 438 Chambers Camden, NJ
Sproule Thos tchr Thos J Stewart Jr High Sch r Havertown
Sprouse Benj (Mildred K) guard Montgomery County Prison r 1028 W Main
—Doris E mill wkr h 526 Swede
—Mildred cash Westmar Theater r 1028 W Main
Spry Earl M (Mae Sands) mfr mining drills h 528 Haws av
Spuehler Elsie h 1019 Swede
Spurio John M lab r 117 Selma
—Octavio (Ruth A) appr carp r 138 W Marshall
—Octavio T (Margt I) carp h 117 Selma
—Ruth A Mrs bkpr Myers Drug Store r 138 W Marshall
Squires Forrest J jr (Aileen) tire wkr h 26 E Chestnut
Staats Whitner R (Marie A) formn Norris Lumber Co h 20 S Trooper rd J'ville
Stachelek Theresa M Mrs h 612 Swede
Stadler Alois M mech Dawson R Collins r Philadelphia
Staffano Eliz J clk Norristown-Penn Trust Co r 630 Buttonwood
—Nicholas J (Eliz M) (Staffano's Furniture Store) h 630 Buttonwood
—Nicholas J jr, slsmn r 630 Buttonwood
Staffano's Furniture Store (Nicholas J Staffano) 223-225 E Main
Staffer Paul S jr, dep head r 1027 W Main
Stafford Phyllis E asst sec to county commrs County Comnrs Ofc r Gay st Royersford
Stager Thos lab r 823 Smith
Stagliano Albert J (Josephine H) shipper h 232 Hamilton
—Chas (Eva) fibre wkr h 108 W Elm
—Frank J (Jean L) ship clk h 1312 Astor
—Geo G (Theresa T) fcty wkr (Valley Forge) h 1009 Stanbridge
—Jos C (Eva) fibre wkr h 879 Cherry
—Jos T (Annette) lab h 721 E Airy
—Lena r 1230 W Lafayette
—Mary R wid Anthony h 159 Egypt rd J'ville
—Thos G (Amelia) shipper (Valley Forge) r 37 Centre av J'ville
—Vincent, USAF r 1009 Stanbridge
Stahl Homer T asst sec Union Mut Ins Co r Red Hill
—Ruth E sten Bd of Assessment & Revision of Taxes r Willow Grove
—Saml S jr (Lillian) (Lincoln Cleaners & Tailors) h Plymouth Valley
Stahley Edith G Mrs ofc sec Children's Aid Soc of Montgomery County r Delphi
Stahlnecker Kathryn S wid H Wilson h 27 E Freedley
Staley Blaine prntr The Dill Co r Plymouth Meeting
—D Jean studt r 201 2d Coleston
—Elias J (Luella) mach h 123 Stanbridge
—Eliz L fcty wkr r 123 Stanbridge
—Geo H (Margt S) pres h 201 2d Coleston
—Mildred sec h 1005 Forest av J'ville
—Wm H (Nancy A) clk h 123 Stanbridge
Stalker Earl picker American Asbestos Textile Corp r 1 N Warner av Bryn Mawr
Stallman Alice E sten h 727 W Main
—Emma S handcraftswn (Phila) r 927 W Main
Stalnaker Anna M Mrs slswn Martin's Dept Store h 1505 Astor
Stamets Gussie Mrs r 1556 Sheridan av J'ville
Stamm Lewis A h 30 W 6th B'port
—Mildred E clk r 30 W 6th B'port
Stanczak Walter stock clk Armour & Co r Manayunk

INSURANCE REAL ESTATE MORTGAGES
LYMAN A. KRATZ
Tel. NO rristown 8-0663
7 E. Airy St.

Standbridge Henry K (Helen B) mgr h 205 Hartranft av Coleston
Standring Jacob r 210 Chain
Staneruck Wm A (Mary) deliv mn Adam Scheidt Brewing Co h 567 Stanbridge
Stanford Jennie r 813 Arch
STANFORD STEPHEN R (Lillian C) physician office hours 9-12 and 6-9 except Wed 813 Arch h 248 Jacoby tel NO 5-1955
—Steph W (Annie) h 813 Arch
Stanish Rose M Mrs teller Norristown Penn Trust Co r Conshohocken
Stanjay's (Stanley S Schmidt) elec appliances 115-17 E Main
Stanko Ralph B (A Mildred) agt Prudential Ins Co of America h 1208 Ridge rd Blk Horse
Stanley Earl H (Florence E) h 201 Swede
—Ethel emp Norristown Box Co r 20 Lincoln av
—Eug television serv mn Harry W Carson r RD 1
—Florence seamstress Schafers Dry Cleaners & Launderers r 201 Swede
—Frank (Katie) h 45 Centre
—Geo D, USMC r 634 Astor
—John C (Lydia E) emp John H Haire & Co h 634 Astor
—Mildred K tel opr r 634 Astor
—Ralph sergt USMC r 634 Astor
—Richd, USA r 634 Astor
—Ruth Mrs cafeteria wkr Thos J Stewart Jr High Sch h 309 Haws av
—Walton comp Norristown Times Herald r RD 1 Bridgeport
Stanton Richd N chg grad nurse Norristown State Hosp r 121 Park Carbondale
Stanwood Bertha F wid Richd V mach opr r 729 Haws av
—Doris E r 729 Haws av
—Robt clk Acme Market
—Robt studt r 729 Haws av
—Vernon (Eleanor R) knitter Wildman & Swartz Inc h 1025 W Lafayette
Stapler Anna K state nutrition consultant State Dept Health r Jenkintown
—Jas D truck driver Norristown State Hosp r 650 Wash av Jermyn
Star Taxi Service (Walter A Hardcastle) 315 W Main
Star's Luncheonette (Russell B Weikel) caterers and restr 85 E Main
Starenski Anna Mrs grad nurse Norristown State Hosp r 113 S Lebanon Mt Carmel
Stark Jas agt Met Life Ins Co r Philadelphia
Starling Clarence (Carmela) textile wkr h 806 W Elm
—S Thos milker Norristown State Hosp r RD Sellersville
Starr Chas A (Florence L) slsmn Stroehmann Bros Co h 215 S Trooper rd
—Chas E (Helen R) iron wkr r Crooked la King Manor
—Clara H wid Thos A h 405 Holstein B'port
—Eva E wid Wm E h 548 Noble
—Evelyn compt opr r 1449 Willow
—Lawrence H slsmn Adam Scheidt Brewing Co r Ventnor, NJ
—Leslie J (Edna E) mach h 48 N Montgomery av J'ville
—Mabel C reg nurse r 119 Haws av
—Mae wid Henry h Crooked la King Manor
—Phyllis M, USN r 1449 Willow
—Robt C (Anne T) wldr r 548 Noble
—Rocco W lab r 405 Holstein B'port
—Rolland C (Ruth) cable splicer h Walnut la King Manor
—Rolland F (Mary) h 201 Montgomery av
—Ruth B sten clk Norristown State Hosp r Walnut st King Manor
—Sommerfield (Mabel C) mach opr h 119 Haws av
—Wm E (Kathryn M) slsmn Continental Baking Co h 1449 Willow
Starvetsky Leo A reg plmb Steph D Franklin h 660 DeKalb
State Chest Clinic (See Penna—Commonwealth of)
—Dept of Forests & Waters (See Penna Comlth of)
—Inheritance Tax Appraiser (Dept of Rev) Clay C Hess chf appraiser 400 Swede rm M10
—Venereal Disease Clinic (see Penna—Comlth of) 1100 Powell
Statuti Mary J Mrs r 1442 Markley
Staub Geo K (Ida K) stmftr h 519 Noble
—Jos R slsmn Continental Baking Co r Collegeville
—Wm R (Ida M) stmftr h 1008 DeKalb

Kaiser Frazer
BOYER MOTORS INC.
Kaiser-Frazer Henry J
Sales and SERVICE
624 W. AIRY ST. Norristown Pa.
TEL. NO rristown 8-7500

THE SCHALL COAL CO.
FAMOUS READING ANTHRACITE
Office and Yard GEORGE and STERICERE STS.
Tel. NO rristown 5-0725

CLAYTON L.
BROWN
REAL ESTATE
APPRAISALS
41 E. MAIN ST. Tel. NO 8-3400

Stauffenberg Clarence M (Thelma J) photog Bussa Studio h 202 W Freedley
Stauffer Eliz E wid John W r 1426 Juniper
—Faith L Mrs tchr h 1027 W Main
—J K h 922 W Main
—Jos M asst sec-treas Highways Materials Inc r 19 Woodlyn av Trooper
—Wm H slsmn Chatlin's Dept Store r Phoenixville
—Wm L lab Penna Dept of Hwys r Gilbertsville
Stayer Edith Marie studt nurse r 1301 Powell
—Jesse L slsmn Henry W Mathieu r Collegeville
Stayton Wilson G (Margt S) slsmn I Milton Ebly h 419 W Marshall
Stead Anna M wid Mark W r 56 E Chestnut
—Frank J jan Norristown Lodge No 213 Loyal Order of Moose
—Frank R (Emma S) 1st Ward councilmn Boro of Norristown h 729 Astor
—Howard (Ruth M) mach h 1013 Stanbridge
—Karl G (Eliz H) parking meter collr Borough of Norristown h 54 E Marshall
—Martha fcty wkr Am Asbestos Textile Corp r 1013 Stanbridge
—Sherman S (Pearl E) locater h 1808 Pine
Stear John studt r 327 E Chestnut
Stech Jas lab Norristown Magnesia & Asbestos Co r 844 Haws av
—Jas A (Margt J) fcty wkr r 1210 W James
Steele Arth clk r 19 W Oak
—Augustus K agt Met Life Ins Co r Lansdale
—Canard J (Frances L) milkmn (Bryn Mawr) h 1517 Powell
—Cath Mrs slswn B E Block & Bros Inc r 1112 Green
—Francis J (Rita T) steel wkr h 15 Lincoln av
—Frank J (Cath C) rigger h 617 Ford B'port
—J Ellwood (Amanda M) mach h 915 W Marshall
—John W atndt Norristown State Hosp r 329 E Chestnut
—Jos W (Louise T) display mgr Chatlin's Dept Store h 380 Union av B'port
STEELE LYLBURN H (Frances M) realtor, real estate, insurance, agent for Aetna Casualty & Surety Co 414 DeKalb tel NO 8-7022 h 1414 Boyer blvd, Curren Terrace tel NO 8-0167—See page 51 Buyers' Guide and right side lines
—Madeline E Mrs h 1002 DeKalb
—Pearl B Mrs emp Norristown Box Co h 1057 Swede
—Shirley A tel opr r 1057 Swede
Steere Jonathan M v-pres Main Line Transfer Co r Philadelphia
Steever Walter M lab Penna Dept of Hwys r Horsham
—Wm jan Norristown-Penna Trust bldg r 134 W Penn
Stefaneli Josephine wid Luigi h 130 W Elm
STEFFEN CLARENCE V (Kathryn A) quality flowers, prompt delivery anywhere, member FDT Assn 4 and 6 E Marshall tels NO 5-1910-NO 5-1911 r Penn Square tel NO 8-1910
—Nancy H wid John G drsmkr 713 Swede h do
Steffy Anna L wid Jos F wool reeler r 202 E Oak
—Geo E (Anna L) r 650 E Marshall
—Marian R Mrs clk Pa State Employment Service r Audubon
Stehman Don C hlpr Smith & Frederick r Conshohocken
—Mary L Mrs furn rms 526 Barbadoes h do
—Robt (Mary T) estimator r 1501 New Hope
Stein Calvin S (Helen G) wtchmn h 1021 W Lafayette
—Claude E (Esther M) clk h 621 W Lafayette
—Danl C (Helen) millwright r 1021 Lafayette
—John slsmn Adams Clothes r RD 1 Collegeville
Steinbach Chas M (Ida M) restr wkr h 47 Jacoby
—Harry B jr, studt r 301 Hancock av
—Ida May tube wkr r 47 Jacoby
—Margt Ann r 47 Jacoby
—Rosalie Mrs tchr r 301 Hancock av
—Wm A studt r 301 Hancock av
STEINBACH WILLIAM A
TAX COLLECTOR
BOROUGH OF NORRISTOWN
tel NO 8-4061
h 708 W Marshall tel NO 5-6967
—Wm W fnshr r 47 Jacoby

Peoples Cleaners & Dyers
Montgomery County's Most Modern Cleaning Plant
573 EAST MAIN ST. TEL. NOrristown 5-0191

Steinback Wm A sr r 708 W Marshall
Steinberg Robt I studt r 406 W Marshall
—Saml (Helen) (Marshall Shoppe) h 406 W Marshall
—Saul (Louise) phys 504 Hamilton h do
Steinbright Jean R clk r 1722 Williams way J'ville
—Ralph T (Phyllis) men's furngs 117 W Main h Ridge pike Eagleville
—Wilbur G (Ruth V) div supt Phila Elec Co h 1722 Williams way J'ville
Steinbrunn Martha h 513 Kohn
Steiner Alf J lab Norris Laundry Co r RD 4
—E Mae graduate nurse r 232 E Marshall
—Ellen A wid Geo A executrix Estate of Geo A Steiner h 232 E Marshall
—Geo A (Wilda) h 106 W Freedley
—Geo A Estate of, Mrs Ellen A Steiner executrix 232 E Marshall
—Helen E sten McCoy's Music & Elec Co r 229 Poplar
—John S (Jean M) tinner Norristown State Hosp h 28 W Freedley
—Jos D (Marion V) supt Municipal Garage of Norristown r 229 E Poplar
—Wm J constn wkr r 229 E Poplar
Steinhauer Ivins W Rev (Anna Mae) pastor Mennonite Gospel Mission h 318 DeKalb B'port
Steinhaur Sadie r 231 W Main
Steinhilber Phillip J (Cecelia B) baker Continental Baking Co h 22 W Basin
Steinhouser Sadie maid Lincoln Hotel r 202 W Main
Steinmetz Chas H (Alice H) carp Grater-Bodey Co h 621 W Main
—Christian mach r 201 DeKalb
—Dawn clk Adam Scheidt Brewing Co r 621 W Main
—Raymond appliance repr B E Block & Bros Inc
Stella's Coffee Cup (Saml Giambrone) restr 529 Swede
Stelma Adam dom wkr Norristown State Hosp r 277 W Grant Exeter
Stelmach Mary mach opr r 39 W 5th B'port
—Mary J mill wkr r 494 Ford B'port
—Michl (Madeline) mill wkr h 494 Ford B'port
—Michl jr, USA r 494 Ford B'port
—Stanley (May) lab h 64 W Rambo B'port
Steltz Amanda lab Norris Lndry Co r 700 Ford Conshohocken
Stember Wm G (Anna C) railroader h 1975 W Main
Stempel Philomena Mrs turner Norristown Rug Mfg Co r 1108 Green
Stemple Chas (Philomena) lab h 1108 Green
—Geo W serv mech Tose Inc r 422 Warren
—J Russell (Mary E) slsmn Reuben H Donnelly Corp h 200 E Chestnut
—Miles J (Minnie M) pntr h 422 Warren
—Newman hlpr Elmer F Espenship r 627 Stanbridge
Stengle Geo jan Court House r Rockledge
Stepanick John (Helen S) mach opr h 321 W Roberts
Stepanik Josephine spinner (B'port) r 420 Coates do
—Mary wid Wasyle h 420 Coates B'port
Stepenaski Louis mgr Sears, Roebuck & Co r RD 4
Stephanik Peter (Doris) h 1969 W Main
Stephens Cath M clk McDivitt's Pharmacy Inc r 1104 DeKalb
—Dennis L (M Kathleen) (The Orange Car) h 751 Markley
—Eliz Mrs asst hsekpr Montgomery Hosp r Trooper
—Irene hlpr Plandex Corp r 3 Buttonwood
—John H (Mary A) roofer Asbestos Insulating Co Inc h 743 George
—Julian loader Norristown Whol Fruit and Produce Co r Philadelphia
—Kath clk h 1104 DeKalb
—Wm E (Jean) USN r 327 Moore
Stephenson Catharine M Mrs nurse Fair Villa Nursing Home r 520 W Lafayette
—Clarence H (Cath M) food processor h 520 W Lafayette
—Nancy studt nurse r 1301 Powell
Stepien Victoria nurse Montgomery Hosp r Salfordville
Stepnowski Marie D sten Fox & Honeyman r Conshohocken
Steponski Anthony (Bertha) h 113 W Front B'port
Stepp Roene M sten Norristown State Hosp r Collegeville

SHANNON
COAL
COMPANY
A. C. FLAD
Prop.
•
FUEL OIL
Anthracite
and
Bituminous
Coal
Blue Coal
COKE
•
Tel.
NOrristown
5-3953

TAXI
RADIO
TAXI
NOrristown
8-1718
•
RADIO
TAXI
NOrristown
8-1718

JAMES J. CARR
REAL ESTATE - INSURANCE
Tel. NOrristown 8-0427 402 DeKalb St.

STERN FURNITURE CO OF NORRISTOWN
(WILLARD STERN)
156 W Main tel NO 8-3440
—Willard (Lottie H) (Stern Furniture Co of Norristown) h 1747 Williams way J'ville
STERN'S & CO
Manager
JULES ISAACS JR
COMPLETE HOME FURNISHINGS
ELECTRICAL APPLIANCES
RUGS, RADIOS
134 W Main
tel NO 5-6132
Sterner Letitia C wid Josiah h 220 Nassau pl
—Margt W parish sec Trinity Lutheran Church of the Trinity r 220 Nassau pl
Stetler Kathryn Mrs slswn W T Grant Co r 531 Kohn
—Wm W (Kathryn) electn h 531 Kohn
Stevens Alf S driver I F March's Sons r Eagleville
—Clinton B (Pillin) clk h 909 DeKalb
—Fernanda M grad nurse Norristown State Hosp r 204 Valley rd Plymouth Valley
—Frank E (Lillian H) charge atndt State Hosp h 1007 Stanbridge
—John G sta atndt r 1007 Stanbridge
—John H (Vivien) lab r 31 Stanbridge
—John R (Angeline) T slsmn Continental Baking Co r 226 E Marshall
—Kath Mrs r 1104 DeKalb
—M r 105 W Fornance
—Nora lndry wkr r 408 Cherrry
—Norma I wid Walter C h 44 E Elm
—Wm J (Doris R) mach hlpr h 920 Buttonwood
Stevenson Jas (Virginia) millwright h 208 Hamilton
—John H atndt Norristown State Hosp r 506 Moore
—Marion N Mrs practical nurse r 2104 3d Coleston
—Willen prsr Norris Laundry Co r Conshohocken
Stever Frank M (Thelma M) optometrist 1109 W Main h do
Steward Chas B caretaker Penna State Hwy Dept r RD 1 Lansdale
—Edw hwy wkr r 608 Green
Stewart Alice M wid Richd A r 1117 Willow
—Alicia L sten Dept of Veteran's Affairs Montgomery County r Penllyn
—Andrew beatermn r 501 W Elm
—Andrew (Martha E) jan Peoples Natl Bank of Norristown h 751 Haws av
—Chas N driver Weiss Bros r 603 Swede
—Edw H mech-equip opr Penna State Hwy Dept h 602 DeKalb
—Frances S wid Wm H h 513 W Main
—H Scott (Evdokia) public relations mn (Phila) r 1509 Boyer blvd Curren Terrace
—Lawrence W (Swap With Pop) r Collegeville
—Martha A wid Chas smstrs (Phila) r 603 Swede
—Memorial Armoy, H D Leister caretaker 340 Harding blvd
—Norman C (Dorothy S) (Colonial Auto Supply Co) h 1113 W Main
—Paul F (Edith V) (Swap With Pop) h 320 W Main
—Saml E way structure eng Phila & Western Railroad Co r Upper Darby
—Talmage L P (Harriet E) (Log Cabin) h 414 W Main
—Thos J Jr High School, Fredk B Schiele prin 1315 W Marshall
—Walter H caretaker Penna State Hwy Dept r RD 1 Hatfield
—Walter T Rev (Cath R) pastor MtZion A M E Church h 1216 Locust
—Wm A h 213 Jacoby
—Willie (Thelma) lab h 329 E Chestnut
Steyer Morris slsmn Mallys Men's Shop r Bala
Stiber Leroy N (Jennie E) retail sls mgr Stroehmann Bros Co h 515 Hamilton

CITIES SERVICE
JAY GRESS, INC.
AUTHORIZED DISTRIBUTOR
Gasoline — FUEL OIL — Lubricants
P. O. BOX 425 Tel. NOrristown 8-2984

Stickler Franklin A h 709 Haws av
—Lloyd E (Mabel V) chairmn Borough Board of Adjustment h 743 Noble
—Russell E (Elsie L) supt h 1340 Pine
Stiffnell Luch W (Theresa E) cab driver h 106 N Whitehall rd J'ville
Stiger Thos lab I F March's Sons r 823 Smith
Stiler Katharine M r 25 N Highland av J'ville
Stiles Eliz B vault clk Norristown-Penn Trust Co h 25 N Highland av J'ville
—Eliz M wid Richd B jr h 113 W Fornance
—Frank S jr (Sara) driver Montgomery Hose Co h 1505 Pine
—Laura wid Frank r 672 Haws av
—Sara H Mrs sten Montgomery Trust Co r 1505 Pine
—V A recpt r 106 W Fornance
Stilfield John lab r 164 Liberty av J'ville
Still Percy driver Bearoff Bros h RD 1 Conshohocken
Stine Clarence (Mabel A) barber 556 George h 620 Buttonwood
Stiteler H Dewey (Helen D) mech (Conshohocken) h 1426 Pine
—John W truck driver r 810 Chain
—Margt A Mrs ofc wkr r 555 Kohn
—Wilbur (Estelle) electn h 810 Chain
Stitt Rowland J (Mildred L) driver h 19 Egypt rd J'ville
Stivaletti Adam M (Anna) tailor 346 School la Blk Horse h do
Stobert Nelson K insp r 402 W Main
Stockdale H cln Perfection Bakery r 313 Green
—Jos W lab h 313 Green
—Louisa ofc sec Thos J Stewart Jr High Sch r 313 Green
Stockhouse Chas (Mary) tire wkr h 929 E Main
Stokes Cath E Mrs clk Speed-E-Cleaners r 28 W Main
—Geo A (Peggy T) parts mgr London Motors Inc h 28 W Main
—Geo J (Cath E) mech Aviation Automotive Parts h 28 W Main apt 14
—Harry E slsmn Frank N Jones r N Wales
—Horace (Margt E) insp h 1445 Markley
—Margt V Mrs tel solr Norristown Times Herald r 1445 Markley
Stolle Steph (Alice) mason formn State Hosp h do
Stoltzfus Aaron A auto mech h Belvoir rd Blk Horse
Stone Nettie B domestic r 200 Franklin
Stoner Eliza J atndt Norristown State Hosp r 9 Highland ct Wayne
Stong G Nevin tinsmith Smith & Frederick r Lansdale
—Howard W r 633 W Lafayette
—Jos mach The Hilyard Co r Gallagher rd RD
—Martha B h 725 W Marshall
—Muriel B ofc sec Duffy, McTighe & McElhone and notary 11-13 E Airy r 725 W Marshall
—Percy J (Mary E) wtchmn (Conshohocken) h 624 George
—Sara wid Jos G h 807 Smith
—Wm M (Nellie) plmb h 936 Stanbridge
Stonier Chas F (Dorothy C) asst mech supt Norristown Times Herald r King of Prussia
—Edw W driver Tose Inc r Eagleville
Stoops Jas E wldr r 906 Haws av
Stoos Norman W truck driver Part Service Co r Sunnyside av RD 1 Trooper
—Ruth E knitter Wildman & Swartz Inc r Trooper
Storm Jas h 627 Swede
—Robt J r 627 Swede
Storti Anthony hypodermic needle wkr r 322 Holstein
—Anthony M (Geraldine M) slsmn h 346 Prospect av B'port
—Antonio (Philomena) wool wkr h 334 Prospect av B'port
—Carmen F (Frances D) tchr r 300 Prospect av B'port
—Chas M (Susan L) gro 500 W Lafayette h 232 Prospect av B'port
—Geraldine Mrs div mgr Sears, Roebuck & Co r 346 Prospect av B'port
—John (Marion) lab h 215 Diamond av Blk Horse
—John A (Ann M) gro r 234 Prospect av B'port
—John A (Benelda) wldr United Pipe & Supply Co Inc
—Louis (M Margt) gears wkr h 336 Prospect av B'port
—Mary wid Securco h 234 Prospect av B'port
—Nicholas steel wkr r 336 Prospect av B'port
—Nicholas G (Cath A) steel wkr h 342 Prospect av B'port

MYERS DRUG STORE
Prescriptions Filled
TEL. NOrristown 8-0637
328 DeKALB ST.
WE DELIVER

Drink
NOrristown 5-7306
"BUD" CHARLES H. SCHIELE, JR.
Beverage Distributor
— BEER —
— SODA —
520½ GREEN

HERTZ DRIV-UR-SELF SYSTEM
CARS and TRUCKS FOR HIRE
300 W. ELM STREET Tel. NO 8-8450

Storti
—Pasquale (Rose) hypodermic needle mkr h 322 Holstein B'port
—Pasquale A (Margt M) asst formn h 28 W Rambo B'port
—Patsy (Stella) wool wkr r 336 Prospect av B'port
—Patsy J truck driver r 322 Holstein B'port
—Rose hosiery wkr r 336 Prospect av B'port
—Sam dish washer r 342 Prospect av B'port
—Saml (Margt) lab h 113 Selma
—Theresa M tubing wkr r 322 Holstein B'port
—Vincent msngr Bausch & Lomb Optical Co r Black Horse
Stott John E (Kathryn B) truck driver h 807 Swede
—Jos E (Jessie S) mail contr h 813 Swede
—Joy E clk Montgomery County Tuberculosis & Public Health Society r 813 Swede
Stouffer Richd N jr (Margt B) time kpr h 114 E Main
Stout Blanche E tchr Thos J Stewart Jr High Sch r Ambler
—Clifford M slsmn Continental Baking Co r Lansdale
—Dorothy O nurse's aide Montgomery Hosp r 1633 Williams way J'ville
—Elvie R clk (Phila) r 822 Swede
—Harry (Eliz M) whse mn McAllister & Morris h 505 Green
—Harry W h 1329 Locust
—Harry Y lab r 1329 Locust
—John F (Evelyn M) slsmn Continental Baking Co r Lansdale
—Linwood (Ethel) formn h 46 Egypt rd J'ville
—Mary E wid Morris h 143 W Marshall
—Paul M (Mary E) tire trucker h 900 Swede
—Sadie B Mrs nurse Adam Scheidt Brewing Co h 326 Hancock av Coleston
—Walter H, USAF r 1633 Williams way J'ville
—Wilbur (Rosa M) mach h 635 George
—Wm M (Verda L) clk (Phila) h 1633 Williams way J'ville
—Wm M jr, studt r 1633 Williams way J'ville
Stovall Margt Mrs prsr Norristown Dress Co r 520 Cherry
—Mary domestic r 1717 Willow
—Minnie A r 233 Diamond av Blk Horse
—Thos (Delphine) lab Pa Dept of Hwys h 233 Diamond av Blk Horse
—Thos jr, USAF r 233 Diamond av Blk Horse
Stowe Bernadette L r 550 Stanbridge
—Harry F (Jennie V) paper mkr h 550 Stanbridge
Stoy Bertha E Mrs cash D M Yost Co r King of Prussia
—Chas H (Anna R) h 659 Kohn
—Chas H (Stoy-Kutz-Hoy)
—Dorothy E shirt opr r 549 Chain
—Edw S (Anna A) ins agt h 716 Chain
— -Kutz-Hoy (Chas H Stoy, Henry N Kutz, Herbert E Hoy) painting contrs 885 Cherry
—Robt L studt r 549 Chain
—Wm H (Florence H) mach opr h 549 Chain
—Wm H jr, appr mech r 549 Chain
Straccia Matteo (Rose) lab Norristown Magnesia & Asbestos Co h 754 Sandy
Stracker Randolph jan Court House r 209 Diamond av Blk Horse
Strain Frances C h 437 Depot B'port
—Marjorie A r 437 Depot B'port
Stralkowski Thom (Ann) repr h 108 Forest
Strassburger Ralph B pres Franklinville Realty Co and pres Perkiomen Realty Co r New York City
Stratton Fowler H (Sara E) h 216 Francis av Coleston
—John (Angelina) mill wkr h 231 E Airy
Straub Alvin (Florence) slsmn h 815 Noble
—Edw H (Evelyn) lab h 622 Stanbridge
—Jas (Carol) tchr h 830 W Main
—John Q appr mach Am Screw Co r Box 22, West Point
—Robt E (Mercedes T) USN h 309 E Wood
Straubel Ruth C Mrs reporter Norristown Times Herald r RD 4
Straup Preston A (Carolyn E) news dlr h 1427 Powell
Strauss John W (Frances M) asmblr h 1430 Stanbridge
—Millard A (Marie A) garage mn Adam Scheidt Brewing Co h 733 Haws av

NORRISTOWN-PENN Trust Company EST. 1888
Member Federal Deposit Insurance Corporation
Member Federal Reserve System

Strausser Ella F wid Jas H r 612 W 4th B'port
—Saml E (Esther M) furnace mn h 612 W 4th B'port
STRAWBRIDGE MAXWELL v-pres Montgomery Trust Co office Tabak bldg tel NO 5-5200 h 108 E Main
Strawn Alton (Betty L) r 1505 Astor
—Ella M Mrs baker 503 DeKalb h 1637 do
—G (Granville S Strawn) auto glass, wheel algning, body work, auto painting rear 42 Jacoby
—Granville S (Stella V) (G Strawn) r 1637 DeKalb
Streeper Henry lab Hannaway & Gordon Ice Cream Co r Lincoln Hotel
—Herbert E (Rebecca M) stock mn Stroehmann Bros Co h 883 Cherry
—Lydia cafe wkr r 914 W Marshall
—Norma C r 628 Haws av
—Walter H (Gertrude M) sec Moser Bros Inc r 101 W 8th B'port
Stricker Annie L wid Chas J h 131 W 9th B'port
—E Mae exam r 131 W 9th B'port
Strickland Murdelle J, sr social serv wkr Norristown State Hosp r 6111 Cobbs Creek pkwy Phila
Strickler Albert R r 745 Chain
—Edw H (Alice M) fibre wkr h 745 Chain
—Edw T serv sta atndt r 745 Chain
—Lois K ofc wkr r 745 Chain
Strimel Robt S (Ruth E) testing eng h 160 Charles King Manor
Stritzinger Wm C (Anna F) h 1230 W Airy
Strizzere Jos (Adeline E) brick mkr r 406 E Main
Strizziere Jos (Frances) h 527 E Main
Strobert Nelson K shipper Am Screw Co r 402 W Main
Stroehmann Bros Co, Fred J Tinkler mgr 757 Kohn
Stroh Flora wid Jas R domestic h 229 E Poplar
Strohecker Elmira R r 1117 Markley
—Herman nursery insp State Bureau of Plant Industry r Gouglersville
—Robt H (Alice M) condr h 1117 Markley
Strong Allen (Audrey) tool grinder The McCarter Iron Works Inc r Trooper
—Audrey M Mrs bkpr McAllister & Morris r Trooper
Stroud Charlotte H wid Donald r 605 W Main
—Herbert S (Mildred L) adj Penna Mfgs Assn Casualty Ins Co h RD 2
—Kath opr True Form Corset Co r 810 Swede
—Wallace B (Frances B) transcriber County Comnrs Office h 728 Stanbridge
—Wm H mgr Rambo & Regar Inc h 605 W Main
Strough John D (Margt) hlpr McCarter Iron Works Inc r W Conshohocken
Strouse Alf jr (Mildred E) press opr h 1012 Cherry
—Alf S (Anna) mldr h 726 George
—Ambrose W (Agnes E) supt B'port branch PO h 1432 W Marshall J'ville
—Arth F (Zora May) h 200 Chain
—Carrie M Mrs r 137 W 2d B'port
—Danl C (Marion G) bulldozer opr h 213 Hartranft av
—Frank A (Ann C) slsmn h 525 Astor
—Franklin H (Dorothy M) electn h 1223 Swede
—Geo J, USN r Church st King Manor
—Gerald C studt r Church st King Manor
—Geraldine C r Church st King Manor
—Gloria J waitress (Phila) r 815 Swede
—Howard C lab r 541 Noble
—Howard J mill wkr h 137 W 2d B'port
—John M mach r 726 George
—Kath M wid Oswald J gears wkr h Church st King Manor
—Mahlon (Dorothy) tire bldr h 1301 Ridge rd Black Horse
—Mary M sten Continental Baking Co r Church st King Manor
—Ralph B carrier PO r RD 3
—Richd V (Jane E) carp h 318 W Main
—Warren N (Marjorie M) plant wkr h 309 Holstein B'port
Strubar Minnie matron Court House r Pottstown
Strunack Alex J (Ann) car repr h 523 Prospect av B'port

FRANK H. BOVE
Real Estate
Insurance
Mortgages
FOREIGN EXCHANGE
MONEY ORDERS
STEAMSHIP AGENCY
24-HOUR AUTO TAG SERVICE
•
400 De Kalb St.
Tel.
NO rristown
5-3311

CHATLIN'S
"Famous For Famous Brands"
Tel. NO 5-2000 MAIN and MILL STS. NORRISTOWN

Plenty of Electricity and Gas is Ready For Your Every Need . . . Now and in the Future
Philadelphia Electric Company
212 DeKALB STREET

Strunk Fredk (Edna) bottle wkr (Roxboro) h 511 Arch
—Harold r 511 Arch
—John H wtchmn Montgomery Trust Co r 107 Buttonwood
—Leona hairdrsr Monigere Beauty Salon r Yerkes
—Paul L (Elsie J) lab Norristown Magnesia & Asbestos Co h 1221 Swede
Struzek Walter S (Josephine) (Valley Forge Grinding Wheel Co) h 135 Hartranft av
—Wm W supt (Valley Forge) r 135 Hartranft av
Strycharz Claire E ofc sec Smillie & Bean & Scirica r Church rd
—Marie S bkpr The Peoples Natl Bank of Norristown h RD 1
Stubanas Elmer formn Phila Elec Co r Phoenixville
Stubbs Geo F platform mn Tose Inc r Chalfont
Stubinski Jane S traffic clk WNAR r Phoenixville
Stuczynski Jos mech Colonial Auto Supply Co r Harmonville
STUDEBAKER SALES & SERVICE (Ray T Brady Motor Co) Markley and Oak sts tel NO 5-0186—See page 6 Buyers' Guide and left side lines
Stuhlmuller Dorothy Mrs (Calico Shop) r 428 W Freedley
—John E (Dorothy) driver Tose Inc h 428 W Freedley
Stumm Elisabeth M chf clk Continental Baking Co r Trooper
Sturgeon Arth (Millicent C) del mn Adam Scheidt Brewing Co h 701 Cherry
—Emma fcty wkr Am Asbestos Textile Corp r 701 Cherry
—Thos C tire bldr r 517 W Lafayette
Sturges J Hugh (Bungalow Inn) r RD 2
Styer A Logan (Helena M) taxi driver h ws Belvoir rd Blk Horse
—Harriet M tchr David Rittenhouse Jr High Sch h 1120 W Airy
—Logan (Lena) driver Radio Taxi r RD 4
—Ronald L (Marguerite N) elec eng h 1700 Locust
—Rud (Harriet) driver Radio Taxi r 3d av Collegeville
—Wm (Marian L) supvr r 723 Noble
Stypinski Carl A (Pauline A) mach h 320 Holstein B'port
Styre Hannah r 1000 Swede
Suber Chas lab r 715 Cherry
Subers Kenneth C (Sabilla E) carp Norristown State Hosp h 718 Chain
—Margt B Mrs r 30 W Airy
Subranni Anthony J lab r 421 Prospect av B'port
—Carmen (Angeline F) quarry mn h 419 Holstein B'port
—Florence mach opr r 421 Prospect av B'port
—Frank P (Pasqua) formn h 516 Astor
—Jos P (Dolores E) linemn hlpr Phila Elec Co h 516 Astor
—Mary fcty wkr r 421 Prospect av B'port
—Nicholas h 421 Prospect av B'port
Suburban Milk Dealers Assn, Wm P Anderson exec v-pres 51 E Main rm 32
Sucoloski Steph M (Dolores A) mtce mn h 127 W 9th B'port
Suderski Michl J (Valley Forge Service Station) r North Wales
Sugalski Julian J (Stella T) gears wkr h 435 Bush B'port
Sugden Ambrose A (Anna A) paper dlr h 54 E Brown
—Margt M 327 DeKalb
—Martha M slswn D M Yost Co r 327 DeKalb
—Mary A slswn D M Yost Co r 327 DeKalb
—Thos G slsmn Tri-Plex Shoe Co r Philadelphia
Suita Lillian Mrs opr B'port Pants Co r 224 Poplar
Sullivan Annie Mrs h 655 Corson
—Chas A (Mary A) weighmaster h 219 Summit
—Eleanor kitchen hlpr Montgomery Hosp r 150 Redfield
—Elmer J lab r 1409 Arch
—Geo (Sullivan's Amoco Station) r Philadelphia
—Margt M wid John J h 118 W Airy
—Maurice (Sullivan's Amoco Station) r Philadelphia
—Sarah mach opr r 505 Arch
—Sarah Mrs mach opr h 505 Arch
—Thos J yardmn Shannon Coal Co h 43 W 4th B'port
—Walter F (Emma) electn h 322 James
—Wm plmb h 219 W Lafayette
Sullivan's Amoco Station (Geo and Maurice Sullivan) 931 E Main
Sully's Luncheonette (Sullivan Chale) 1509 Ridge rd Blk Horse

DANIEL S. JOHNSON
Realtor — Insurance
SWEDE and PENN STS. Tel. NOrristown 8-0232

Alan Wood COKE
The Modern Domestic Fuel
High Carbon
Low Ash
More Heat
Less Waste
ALAN WOOD STEEL COMPANY
COKE and CHEMICALS DIVISION
Main Office CONSHOHOCKEN, PA.
Plant SWEDELAND, PA.
PHONE NOrristown 8-4800
REPRESENTATIVE DEALERS LOCATED EVERYWHERE IN EASTERN PENNA. SOUTHERN N. J. DELAWARE and MARYLAND
Alan Wood COKE

Sulzbach Benj B (Sarah A) clk h 130 Stanbridge
—Chas W (Florence C) supvr h 1229 Astor
—Eliza E slswn Ziegler's r 1525 Powell
—Fredk meter rdr Phila Elec Co r Conshohocken
—Ralph C formn r 1229 Astor
—Sarah A Mrs sorter Norris Laundry Co r 130 Stanbridge
Summerill Emma F wid Francis M h 1545 DeKalb
—F Mason (Anna H) knitter Wildman & Swartz Inc h 204 Nassau pl
Summers Frank J (Ruth W) chef h 1031 Willow
Sun Cleaners & Dyers, Mrs Christine Thompson br mgr 42 E Airy
—Life Assurance Co of Canada, W D Risler dist supvr 540 Swede
—Ray Drug Co, Herman Ansky mgr 52 E Main
Sunday Jas J (Rose C) pressmn h 108 W 2d B'port
Sunderland Danl T (Cath M) mtce mn h 446 Depot B'port
—John r 446 Depot B'port
Sundermier Geo S (Helen D) press opr h 501 Noble
—Geo S jr (Mary A) driver Norris Laundry Co h 136 Stanbridge
Sundstrom Paul M (Theresa M) (Sundstrom's) h 105 Hartranft av Coleston
Sundstrom's (Paul M Sundstrom) restr 27 W Main
Sunzar Rachel M wid Ralph r 719 Chain
Supick Jos (Mary) wool wkr h 499 Ford B'port
Supplee Bessie maid r 231 W Main
—Edith A r 482 Ford B'port
—Ella A wid Russell R h 482 Ford B'port
—Francis roofer Asbestos Insulating Co Inc r 1009 Cherry
—H Mabel priv sec r 554 Hamilton
—Harmon F (Myra S) woolen wkr h 455 Forest av J'ville
—Idora A r 2235 DeKalb Grand View Heights
—J formn Phila Elec Co r Pottstown
—Jennie May h 2235 DeKalb Grand View Heights
—Mary R wid Linford R r 554 Hamilton
Surek Helen M tel opr r 17 E Rambo B'port
—John woolen mill wkr h 17 E Rambo B'port
Surovec John J cinders wkr r 10 W 4th B'port
Sussman Apartments 207 E Main
Sutch Frank elec mech Phila Elec Co r Phoenixville
—Franklin (Margt) splicer r 625 George
—G Russell (Auda M) supply supt h 1339 Pine
—Geo R (Marjorie E) personnel mgr h 1421 Astor
—John W (Eva H) staff eng h 833 Haws av
Sutera Accursio lab h 816 Smith
—Andrew r 216 E Marshall
—Anne D Mrs bkpr-tel opr Norristown-Penn Trust Co r 50 E Chestnut
—Anthony C meat ctr Fairlawn Store r 623 E Oak
—Gus C (Florence V) barber Frank C Logrip h 511 Sandy
—Jos (Antoinette) h 216 E Marshall
—Jos (Anna) lab h 412 E Oak
—Lena r 216 E Marshall
—Margt wid Antonio h 623 Oak
—Phillip mill wkr r 216 E Marshall
Sutherland Robt ordermn Phila Elec Co r Radnor
Sutina Peter r 662 E Marshall
Sutton Bette Mae sec to administration Montgomery Hosp r 325 Roberts
—Marie r 330 Green
—Robt C (Donice) asst phys Norristown State Hosp h 1750 Sterigere J'ville
Suzanne Jos F, USAF r 450 Coates B'port
—Mary Ann waitress r 450 Coates B'port
—Michl F (Mary H) roofer h 450 Coates B'port
Swager Geo weaver Am Asbestos Textile Corp r RD North Wales
Swan Wm T driver Crouthamel Motor Freight r Conshohocken
Swanely Anna opr True Form Corset Co r 1636 Powell
SWANSON FRED R (Christine K) division mgr Philadelphia Electric Co h 1650 Sheridan lane J'ville tel NO 5-4181
—Harvey clk Acme Market r Circle dr Trooper
Swap With Pop (L W and P F Stewart) 320 W Main
Swarr Victor C slsmn Henry W Mathieu r Skippack rd Skippack

JOHN J. CORSON
REAL ESTATE — INSURANCE
33 W. MAIN STREET Tel. NOrristown 5-8585

Swartley Alma A dep register of wills Montgomery County r 407 Columbia av Lansdale
—Cath E clk Continental Baking Co r Center Square
—Ida wid Sylvester r 635 Corson
—John L (Swartley's Gospel Books) r RD 2 Telford
—Katie S wrapper Norris Laundry Co r 637 Corson
—Marvin emp Norristown Box Co r Harleysville
—Milton jr, linemn's hlpr Phila Elec Co r Fairview Village
—Rachel M bkpr Norristown Times Herald r RD 2
—Wesley K (Katie S) jan David Rittenhouse Jr High Sch h 637 Corson
Swartley's Gospel Books (John L Swartley) 19 W Marshall
Swartz A Warren (Edna S) v-pres Wildman & Swartz Inc h 715 Noble
SWARTZ AARON S JR (Jean B) solicitor Montgomery Trust Co h 1739 DeKalb
—Aaron S 3d (High, Swartz, Flynn and Roberts) lawyer 40 E Airy r 1739 DeKalb
—Edna S Mrs sec Wildman & Swartz Inc r 715 Noble
—Freeman H Rev (Nora) pastor Eden Mennonite Church (Schwenksville) h 507 Hamilton
—Henry H (Antoinette) hlpr h 1003 Cherry
—Jas J bottler Adam Scheidt Brewing Co r 230 E Chestnut
—Jos A (Nellie E) wtchmn Adam Scheidt Brewing Co h 230 E Chestnut
—Jos C insp in charge Navy Dept Insp's Office r Drexel Hill
—Saul mgr Mally's Men's Shop r Darby
—Stella floorwn r 653 Chain
Swaveley Anna Mrs opr r 1636 Powell
Swayze Anna Mrs atndt Norristown State Hosp r 1010 W Main
—Everett W (Anna) insp h 1010 W Main
Sweeney Betty sec r 1033 Swede
—Bridget V drsmkr 565 E Main r do
—Chas (Mabel K) lab Norristown Brick Co h 768 Kohn
—Edw fcty wkr r 1039 Cherry
—Ella E h 565 E Main
—Irma fcty wkr r 768 Kohn
—Jas A (Mary E) h 1033 Swede
—John J tchr Eisenhower Sr High Sch
—John K (Pearl S) formn h 1328 DeKalb King Manor
—Jos (Carrie A) h 1039 Cherry
Sweeny Wm lab r 327 E Chestnut
Sweinhart Wm (Dorothy) mach opr h 549 Stanbridge
Sweisford Joan M grad nurse Norristown State Hosp r 525 George
Sweisfort Harold E bmo r 766 Chain
—Katie S wid Milton h 766 Chain
Sweitzford — Mrs r 115 Knox
Swenda Andrew E mtl wkr r 36 W 5th B'port
—Geo (Mary) auto mech h 36 W 5th B'port
Swenker Sue wid Wm A h 16 W Basin
Swenson Albin C jr (Ruth B) slsmn h 833 DeKalb apt 4
Swetkowski Josephine M bkpr The Peoples Natl Bank of Norristown h 185 Morehead av, W Conshohocken
Swier Clarence M (Helen R) jan h 9 E Brown
Swing Margt B Mrs supvr Montgomery County Institution District r 821 Morton rd Bryn Mawr
Swoffer John E jr (Sara J) sta atndt Richd D Wood h Bridgeport
Swymelar Eug lab r 136 Stanbridge
—Ralph B (Naomi) radio servicemn Jones Radio Service r Telford
—Wm B (Lidie A) lab h 136 Stanbridge
Sydney Farms (Mrs Ellen N Jacobs) dog breeding Sandy st cor E Marshall st
Sykes Thos L slsmn r 1111 W Airy
Sylawa Isabelle nurse Montgomery Hosp r Conshohocken
Sylvania Cafe (Chas Culp, May Knoebel) 205 Cherry
Sylvester Arth (Mary Lou) truck driver r 1909 Juniata rd J'ville
—Carmen (Mary) (Sylvester's Lingerie Shop) and uphol 621 DeKalb h do
—John B (Carmela M) h 1909 Juniata rd J'ville
—Julius J (Olga R) trucking 108 W 6th B'port h do
—Nicholas (Margt) lab h 1011 E Main

Established 1886
I. F. MARCH'S SONS
Phone NO 8-0425
LUMBER BUILDING MATERIALS COAL
BOXES AND CRATES NAILED OR IN THE SHOOK
FOURTH AND MILL STREETS BRIDGEPORT, PA.

Sylvester
—Rita M clk Met Life Ins Co r 1909 Juniata rd J'ville
—Rose maid Riverview Osteopathic Hosp r Arch
—Theresa W pkr Am Screw Co r 1011 E Main
Sylvester's Lingerie Shop (Carmen Sylvester) 621 DeKalb
Symons Ida M Mrs slswn Perfection Bakery r 15 W Oak
Synder John W (Dorothy V) contr h 417 W Marshall
Sypherd Harry J (Norma M) field eng Bell Tel Co of Pa h 74 Egypt rd J'ville
—Harvey C (Mildred M) clk r 640 Astor
—Maurice C (Irene E) clk Norris Laundry Co h 1911 Juniata rd J'ville
Szabara Anthony (Mary) driver Crouthamel Motor Freight h 537 Barbadoes
Szpindor John A (Bertha E) driver Adam Scheidt Brewing Co h 1423 Willow
—John A jr, musn r 1423 Willow
Sztenderowicz Bernard J platform mn Tose Inc r Philadelphia
Szuchon Jos T (Stella) lab h 205 DeKalb
Szul Walter (Sadie K) h 37 W 5th B'port
Szuwala Conrad E mill wkr r 406 Coates B'port
—John J tire wkr r 406 Coates B'port
Szymanska Kathryn twister r 513 Grove B'port
Szymanski Cath M wid Stanley h 614 Ford B'port
—Chas cinder plant wkr Bearoff Bros r W Conshohocken
—Edw L mach repr r 614 Ford B'port
Szyplowski Bertha M mach hlpr r 122 W 3d B'port
—John (Mary) blksmith h 122 W 3d B'port

TABAK ALBERT (Florence K) sec Bridgeport National Bank h 607 Eastburn rd Bridgeport RD 1
—Building 10 E Main
—Rosalie S wid Saml h 523 Haws av
Tadeo Frank (Eliz) brick plant wkr h 800 Green
—Frank (Rose) lab h 7 Hartranft av
Tagert Mary E Mrs r 541 Cherry apt 1
Taggart Arlene tire wkr r 134 W Airy
—Austin L (Lavina M) auto mech Myers Motor Co Inc h 1228 W Airy
—Chas H (Mabel D) brkmn h 134 W Airy
—Donald M (Margt M) asst formn r 126 W 8th B'port
—Doris tire wkr r 134 W Airy
—Eliz C H wid Jos R h 909 Swede
—Harvey A (Ann M) wldr (Conshohocken) h 148 Ann
—Margt S prin Geo Washington Sch r Germantown pk RD 3
—Richd shipper r 118 W Airy
Taggert Henry W (Edna M) slsmn Stroehmann Bros Co h es Manor av Blk Horse
Taglieber Danl F r 58 N Montgomery av J'ville
—Jas r 1910 Swede rd Coleston
—John H (Anna) meats 522 W Marshall h 1910 Swede rd Coleston
—John J clk Taglieber's Markets r Phoenixville
—Ralph J (Marie S) meat ctr h 1300 Powell
Taglieber's Markets (John H Taglieber) 28 W Main and 1300 Powell
Tagliever Betty laby wkr r 320 Hamilton
Taglioli Edgar F tinsmith r 231 E Marshall
—Julian (Eliz) (DeKalb Roofing Co) h 830 Haws av
—Margt M wid Julian h 231 E Marshall
Tague David G (Frances D) formn h 1513 Astor
—Dennis r 1338 Harding blvd
—Dennis J (Theresa R) Boro Police h 1228 Pine
—Francis M (Frances M) pntr r 514 Walnut
—John W, USA r 1513 Astor
—Lillian H wid John F h 127 Pearl
—Robt F asmblr (Conshohocken) r 1513 Astor
Tait Edwin C pres Montg County Med Society r 1324 W Main
—Edwin F (Arita E) phys 1324 W Main h do
—Guy H (Mary) eng plant wkr h 543 Bush B'port
Take's Furniture Store (Sotojiro Takeuchi) used furn 143 W Penn
Takeuchi Hideo radio eng r 143 W Penn
—Sotojiro (Yone) (Take's Furn Store) r 143 W Penn
Talbot Walt E (Addie E) h 1316 Harding blvd

L. EARL FREDERICK
Iron Fireman Products
Warm Air Heating
Roofing and Sheet Metal Work
1447 W. MAIN
Tel. NOrristown 8-1446

ROBERT J. SNYDER
Norristown's Fine Jeweler
Tel. NO 5-2961
12 E. MAIN STREET

FREE HOME DELIVERIES
Chicco Beverage Company
TELEPHONE NOrristown 5-0538

Talese Pasquale (Theresa) mach h 402 E Oak
Taliaferro Luther W (M LaRue) auto clave opr h 548 Hamilton
Tallon Anne M clk r 49 W 6th B'port
—Eliz M Mrs clk Rambo & Regar Inc r Phoenixville
—Jas T clk United Pipe & Supply Co Inc r Phoenixville
—John A (Isabel) spinner h 333 W 5th B'port
—Mary sewing mach opr Freece-Larson Inc r RD 1
—Mary E wid John A h 49 W 6th B'port
Talone Ernest T (Phoebe A) osteopath 807 W Main h do
—Leonard A (Dorothy) (Wisler, Pearlstine, Talone and Gerber) and lwyr 515 Swede r Conshohocken
Tamaki H Tom Dr (Marion Z) pathologist Montg Hosp h 1329 DeKalb
Tammaro Carmen (Ella) formn r Crooked la King Manor
—Rocco (Rose) (Bridgeport Garage) h 464 Fairfield rd Blk Horse
Tamobourino Monte (Frances M) junk dlr h 1204 Powell
Tanara Jos N (Mary E) serv mn Sears Roebuck & Co r 234 Hamilton
—Wm N (Anna T) lab h 1503 Markley
Tancini John kitchen mn Montg Hosp r 309 W Elm
Tancredi Anthony L (Phyllis R) formn h 51 W 5th B'port
—Frank (Ann) locomotive repr r 208 Walnut
—Mary T r 51 W 5th B'port
—Philomena opr B'port Pants Co r 51 W 5th B'port
—Rose M wid Louis r 51 W 5th B'port
—Salvatore (Philmeona) box mkr I F March's Sons r 51 W 5th B'port
—Vincent (Elsie) quarry wkr h 124 W 7th B'port
—Vincent J jr, truck hlpr Tose Inc r 124 W 7th B'port
Taney Aaron linemn Phila Elec Co r Phoenixville
—Anna (Anne Tawney) h Bethel rd RD 2 Lansdale
—E Jane wid Emnor A r 1219 Markley
—Horace L meter reader Phila Elec Co r Pottstown
—Jacob produce r 705 W Marshall
—Jas mach r 803 Buttonwood
—Walter B (Idella M) pntr h 705 W Marshall
Tanmarro Antoinette clk r 345 E Penn
—John J mech r 345 E Penn
—Jos h 345 E Penn
—Rita hlpr r 345 E Penn
—Theresa studt r 345 E Penn
Taormina Anthony (Sue) driver r 423 E Airy
—Augustus shipper Norristown Magnesia & Asbestos r 411 E Walnut
—Eleanor r 351 E Airy
—Fannie wid Accursio h 632 Moore
—Jas (Mary) lab h 634 Moore
—John (Florence) spinner h 109 Selma
—Leonard (Josephine) h 761 Sandy
—Lillian T mdse wn F W Woolworth Co r 632 Moore
—Mario M (Marie) lab h 625 E Oak
—Mary mach opr r 411 Walnut
—Mary L nurse Riverview Osteopathic Hosp
—Morris (Rose) truck driver h 724 E Marshall
—Morris J (Ethel R) mach h 110 W Freedley
—Nancy B knitter r 634 Moore
—Peter shaver American Screw Co h 411 Walnut
—Phillip woolen wkr h 724 Marshall
Tarambe Ermilinda mach opr Norristown Rug Mfg Co r 33 E Chestnut
Tarantino Ida M food pkr r 3 W Front B'port
—Jos (Jennie) water tndr h 3 W Front B'port
Tarbutten Betty Ann clk F W Woolworth Co r Conshohocken
Tarlecki Alf L (Florence) elctn r 501 Ford B'port
—Donald F, USAF r 41 W Rambo B'port
—Edw L, USAF r 41 W Rambo B'port
—Eliz J singer r 129 W 5th B'port
—Frank T brkmn h 129 W 5th B'port
—Henry P (Dorothy) (Cheerio Cafe) h 501 Ford B'port
—Leonard M (Mary) electn (Phila) h 41 W Rambo B'port
—Richd F, USN r 129 W 5th B'port
Tarlecky Marie Mrs cash Norris Theatre r 21 W 5th B'port
—Melvina wid Frank J h 21 W 5th B'port

W. H. KNEAS LUMBER CO., INC.
LUMBER — MILLWORK — COAL — FUEL OIL
Telephone NOrristown 5-2975 800 E. MAIN ST.

Tarloski Leo (Anna D) lab r 900 Arch
Tarmin Augie driver Tose Inc r Graterford
Tarnopol Jack (Gus' Steak Shop) r Phila
—Leon (Gus' Steak Shop) r Phila
Taroski Andrew J (Cath T) tire bldr h 1314 Pine
Tarrence Chas mgr (Phila) r 757 Haws av
—Mary E Mrs r 757 Haws av
Tasca Francis, USN r 124 E Wood
Taschner Christine wid Frank h 130 Wayne av
—Edw A bottler Adam Scheidt Brewing Co r 130 Wayne av
—Frank J (Anna) slsmn Continental Baking Co r 1005 Cherry
Tassoni Anna L clk Penna Liquor Control Board Store r 630 W 4th B'port
Tate Fred H (Agnes R) lab h 140 Liberty av J'ville
—John H (Virginia B) clk h 1506 Harding blvd
—Wm C mgr Hajoca Corp r Upper Darby
Tatnall Gibbons expediter McCarter Iron Works Inc r Wayne
Taubel Mary H wid Lewis E h 1246 W Main
—Wm F (Bertha E) h 918 W Main
Tauber John A (Anne D) ceramic eng h 1424 Powell
Taugner Nicholas M (Magdalena) brewer Adam Scheidt Brewing Co r Fairview Village
Tavani Philip E (Betty E) clk Vincenzo C Tavani h 307 Prospect av B'port
—Vincenzo C (Alma M) gro 300 Prospect av B'port h do

TAWNEY ANNE (Anna Taney) women's wear 622 DeKalb tel NO 8-4676
—See page 53 Buyers' Guide and left side lines

Tax Collector (See Norristown—Borough of) 43 E Airy
Taxis Alf L jr (Lydia G) lwyr 315 Swede rm 510 h 1414 Powell
Taylor Anna wid Butler r 383 E Lafayette
—Carrie M tchr r 232 E Spruce
—Chas (Eliz) h 1010 Stanbridge
—Eliza wid Henry r 430 Moore
—Eliz floor wn Montg Hosp r 16 W Oak
—Florence R Mrs r 1000 Swede
—Francis H (Marion E) tapper r 204 DeKalb B'port
—Geo, USA r 145 Ann
—Geo W (Isabelle) chauf h 821 Smith
—Hal E (Alice B) cabtmkr 217-219 Pearl h 1432 Pine
—Harry F (Viola F) plant eng American Screw Co h 37 Orchard la J'ville
—Howard W (Marie M) agt Prudential Ins Co of America h 1219 W Oak
—Jonathan R (Clarena) boro police h 218 E Spruce
—Merritt H pres Phila & Western Railroad Co r Upper Darby
—Michl J (Irene) USA h 720 Buttonwood
—Nelson G, USA r 821 Smith
—Nelson S (Mary) produce mgr h 301 E Main
—Rankin M (Marion R) mtce r 530 Stanbridge
—Robt B (Betty) prin David Rittenhouse Junior High sch h 627 Noble
—Ruth r 140 Ann B'port
—Ruth Mrs, IBM opr Schuylkill Valley Grocery Co Inc r 1002 DeKalb
—Thelma emp Norristown Box Co r Hillcrest av RD 3
—Wm B h 232 E Spruce
—Wm D (Ruth M) slsmn Continental Baking Co h 1002 DeKalb B'port
—Wm H lab r 232 E Spruce
—Wm M (Edna) slsmn h 1222 Linwood av
Teany Alf J (Elsie C) sta atndt h 37 W 2d B'port
—Anna M wid Chas W shirt opr h 129 W Marshall
—Doris I grad nurse r 129 W Marshall

TEANY J HARRY
Sec-Treas
NORRISTOWN FEDERAL SAVINGS & LOAN ASSN
Office
60 E Penn
Tel NO 5-4336
res 1054 Willow
See page 52 Buyers' Guide and right side lines

LYLBURN H. STEELE
Realtor
Insurance
414 DeKALB ST.
TEL. NOrristown 8-7022
SEE PAGE 51 BUYERS' GUIDE

YOUR CITY DIRECTORY MIRRORS the Commercial LIFE Of Your CITY

GIRVAN LINOLEUM SHOP
COVERINGS FOR
Floors — Walls — Countertops
Tel. NOrristown 8-6673 14 W. MARSHALL ST.

Teany
—M Davis (Mabel V) shipper h 317 Harding blvd
Teck Jack (June) fcty wkr h 31 E Marshall
Tecklenburg Robt H lndry hlpr Norristown State Hosp r do
Tedino Alfonso (Florence) lab r 1007 E Main
—Ernest (Nancy) millwright hlpr h 662 Moore
Tedor Andrew baker Perfection Bakery h Collegeville
Teen Towne (Jack Korn) dresses 73 E Main
Teitman Anna wid Wm r 1709 Pine
Telshaw Fred W lndry mn Norristown State Hosp r do
Tempest Norman A (Josephine E) carp Richd L Ewing h 115 Hancock av Grand Hts
Templeton Adelaide wid Richd mill wkr h 627 Cherry
—Anna emp Norristown Box Co r 1531 Willow
—Arth N (Helen M) lubricator Lee Templeton Motor Co h 704 Kohn
—Florence A r 627 Cherry
—Geo J (Ethel M) fibre mkr h 266 Minor
—Harry R (Rosella E) water tndr h 707 Kohn
—Jas A truck driver Hannaway Gordon r Trooper
—John H (Emma) elecn h 928 W Lafayette
—Lee (Lee Templeton Motor Co) h 1426 Harding blvd
—Lee Motor Co (Lee Templeton, Leroy N Templeton) autos 1416 W Main J'ville
—Lee Motor Parts whol motor parts 1416 W Main J'ville
—Leroy N (June H) (Lee Templeton Motor Co) h 73 N Schuylkill av J'ville
—Richd G gears wkr r 266 Minor
—Robt G slsmn Hanover Shoes r 1531 Willow
—Thos F personnel mgr Chatlins Dept Store r 710 Buttonwood
—Thos F sr (Anna M) fibre wkr h 1531 Willow
—Virgil P (Dorothea A) wldr h 90 N Montgomery av J'ville
Templin Cath wid Carl h 602 Noble
—Richd adv solr Norristown Times Herald r RD 3 Germantown Pike
—Walter C (Minnie F) mach h 2105 Coles blvd Coleston
Templton Thos F (Edith A) personnel mgr h 710 Buttonwood
Tenaro Nicholis lab Norristown Magnesia & Asbestos Co r 209 E Penn
Tender Maid Donuts Shop (Richd Mahoney) 325 W Marshall
Teneglia Jos L dentist 526 DeKalb r Phila
—Serafina R Mrs dental hygienist Jos L Teneglia r Phila
Tercha Benj A drftsmn A W Walker Co r Phila
Termine Albert B huckster 512 High r do
—Anna r 512 High
—Benedetto lab Norristown Magnesia & Asbestos Co r 319 Moore
—Cath mach opr Freece-Larson Inc r 319 Moore
—Chas (Rose M) lab h 432 Moore
—Chas (Mary) mixer h 1652 Markley
—Frank J (Palma) (Termine's Frosted Foods) h 1219 Astor
—Jos C huckster 512 High r do
—Lillian r 548 E Main
—Mary Mrs h 29 E Chestnut
—Menzi pipe mkr Norristown Magnesia & Asbestos Co r 566 E Main
—Michl J (Cath R) slsmn h 1729 Markley
—Philomena mach opr r 512 High
—Rose wid Chas h 512 High
—Salvatore (Ann) h 318 E Marshall
Termine's Frosted Foods (Frank J Termine) rear 601 Arch
Terpoilli Anthony J wool mill wkr r 46 W Front B'port
—Chas C (Eliz) air brake insp h 401 E Basin
—Domenic (Sadie) mach r 243 E Main
—Geo (Emma) crane opr h ws Lawn av 2 sw Main J'ville
—Jas (Eleanor B) overseer (B'port) h 255 E Main
—Mary L r 46 W Front B'port
—Pasquale (L Mary) h 46 W Front B'port
Terpollile John (Irene) railroad wkr h 32 W Front B'port
Terrell Henry A (Mabel L) lab r 552 Stanbridge
Terry's Lunch (Harry Billela) 370 E Penn
Tescione Gennaro (Elvira) lab h 305 E Fornance
—Mary winder Norristown Rug Mfg Co r 305 E Fornance

YOU SAVE 10% OF YOUR INSURANCE PREMIUMS WITH THE
UNION MUTUAL INSURANCE CO.
509 Swede St. Tel. NOrristown 8-2633 Norristown

TIMKEN HEATING
MARCH HEATING CO.
Telephone NOrristown 8-6541
Office & Showrooms: 207 W. 4th, Bridgeport

Testa Albert r 322 Lucetta av Blk Horse
—Anna Mrs emp L Frank Markel & Sons r ns Coleman av Blk Horse
—Anthony (Sophie T) crane opr h 24 Crooked la B'port
—Cath opr r ns Coleman av Blk Horse
—Chas A bottler Adam Scheidt Brewing Co r Lansdale
—Chas J Cath) cook h 111 W Freedley
—Dolores r 301 Jefferson Blk Horse
—Domenick (Lucy) lab r 317 E Penn
—Frank (Anna) steel wkr h Coleman av Blk Horse
—Frank jr, lab r ns Coleman av Blk Horse
—Helen Mrs twister r 637 Astor
—Helen C emp L Frank Markel & Sons r ns Coleman av Blk Horse
—Ida E Mrs atndt Norristown State Hosp r 538 Stanbridge
—John P emp L Frank Markel & Sons r 301 Jefferson Blk Horse
—Mary emp L Frank Markel & Sons r 301 Jefferson Blk Horse
—Mary F forwn r 322 Lucetta av Blk Horse
—Mary J emp L Frank Markel & Sons r Jeffersonville
—Pasquale (Mary) lab h 301 Jefferson Blk Horse
—Sabino studt r 322 Lucetta av Blk Horse
—Saml (Mary) blksmith h 322 Lucetta av Blk Horse
Teubner Edmund R treas American Asbestos Textile Corp r Horsham
Teufel Marguerite M wid Jos gro 807 George h do
Tew Roberta nurse Montg Hosp r North Wales
Textile Workers Union of America CIO, Saml Frost mgr 200 DeKalb
Thacker Jesse R (Virginia E) lab h 648 Chain
—Ray (Dolores) timekpr r 570 Stanbridge
—Raymond W (Birda M) adv dept Continental Baking Co h 17 Schuylkill av J'ville
Thackran Dorothy tchr W Norristown Twp of Consolidated Public Schools r 7174 Andrews av Phila
The Keg (Albert and Nuncio Augustine) 801 George
—Little Flower Shop (E Estella Keeley) 622 W Marshall
Theodore Roosevelt Public School, Claire Weber prin 1175 Markley
Thoman Jerry W (Mary) mgr h 55 N Prospect av J'ville
Thomas Ada R r 523 Hamilton
—Addie domestic r 1217 DeKalb
—Ann Mrs slswn Ritzi Dress Shoppes r 519 Grove B'port
—Ann M waitress r 212 E Freedley
—Arth H (Lydia) lab h 1517 Astor
—Augustine F, USN r Crooked la King Manor
—Byron L (Ida M) plmb 649 Haws av h do
—C Allen jr (Dorothy M) ofc mgr h S Schuylkill av J'ville
—Carrie M wid John G h 521 Stanbridge
—Cath J waitress r 212 E Freedley
—Chas mgr r 625 Cherry
—Danl S clk h 719 Swede
—Danl S jr, bottler Adam Scheidt Brewing Co r Collegeville
—David J tire bldr r 521 Stanbridge
—Doris May r 649 Haws av
—Dorothy I bkpr r 307 S Trooper rd J'ville
—Edgar B (Patricia) slsmn h 1104 DeKalb
—Edna wid Allen domestic h 1056 Willow
—Eliz A clk r 318 W Roberts
—Estelle r 1640 Hartranft av J'ville
—Eva G wid Ralph E h 318 W Roberts
—Evelyn H waitress r 212 E Freedley
—Gertrude B clk Met Life Ins Co r 1313 DeKalb
—Harold (Margt) mach h 635 Haws av
—Harvey constn wkr r 237 W Lafayette
—Henry H (Mary Y) sta installer Bell Tel Co h 322 W Fornance
—Herbert driver Crout Hamel Motor Freight r Spring Mount
—Horace jan Court House r Ardmore
—Jas guard r 521 Stanbridge
—Jas (Charlotte) lab r 906 Smith
—Jane Candy Co (Raymond E Thomas, John J Jogan) candy, popcorn mkrs 106 DeKalb B'port
—Jay F (Cecelia T) baker Stroehmann Bros Co h 136 Ann
—Jennie Mrs r 708 Chain
—Jesse S (Edna A) mach h 1420 Pine

Who Sells It?
Is Answered By the Classified Business Lists In this Directory

SIMPSON BROS.
SEEDS — FEED — GRAIN — FERTILIZERS
Poultry, Dairy and Garden Supplies
204 W. MARSHALL STREET Tel. NO rristown 8-1265

Thomas
—Jewell clk B E Block & Bros Inc r 717 Haws av
—John (Vera) ship clk r 653 Chain
—John J br mgr Colonial Auto Supply Co (Lansdale) r RD 1 King Manor B'port
—John J (Anna M) mach h Crooked la King Manor
—John J jr, parts mn r Crooked la King Manor
—John M (Ann) mtce mn h 548 Grove B'port
—John O formn Montgomery Cemetery r 330 Green
THOMAS JOHN S JR (Eliz F) pres Norristown Motors Inc r Norristown RD 4
—Jos A (Rhoda R) bkpr Hausner & Leopold h 307 Trooper rd J'ville
—Jos B (Mary D) member Norristown Board of Health r 702 Stanbridge
—Jos K r 200 Franklin
—Jos P (Pearl M) flag mn h 212 E Freedley
—Kateryn B h 531 Hamilton
—L Paskel & Sons (Fran E) whol meat dlrs 1308 James
—Lanny lab h 344 E Chestnut
—Lawrence E Rev (Jewel F) pastor Church of the Brethren h 717 Haws av
—Lee (Mary) mech h 110 Selma
—Lonnie jr (Ella R) pntr r 520 Cherry
—M Evelyn Mrs (Norristown Frozen Food Lockers) r RD 1 Royersford
—Mabel B h 1964 Juniata rd J'ville
—Margt mill wkr h 908 DeKalb
—Mary Lee r 347 E Lafayette
—McKinley (Cora L) lab h 347 E Lafayette
—Mildred R clk h 1313 DeKalb
—Nancy E domestic r 1041 Green
—Pearl M Mrs restr 309 W 4th B'port r 212 E Freedley
—Phil constn wkr r 4 Green
—Raymond E (Jane Thomas Candy Co) r Devon
—Rebecca atndt Norristown State Hosp r 703 N June Phila
—Retta r 2004 3d Coleston
—Richd S hsekpr Montgomery Hosp r 709 Cherry
—Roy A whol coal h 503 Haws av
—Roy A jr, chem r 503 Haws av
—Saml D h 1640 Hartranft dr J'ville
—Shirley M acct clk Norristown State Hosp r 521 Stanbridge
—Stanley photog Dist Atty's Office r Conshohocken
—Wm r 549 Cherry
—Zetta E dietn Norristown State Hosp r Perkiomenville
Thomasella Harry (Rose) mtce mn r 253 E Oak
Thompson Airy wid Tome h 234 E Penn
—Alice E r 1024 Green
—Annie wid Raymond h 551 Arch
—Carrie hsekpr Montg Hosp r 329 E Chestnut
—Chas H (Stella A) mach opr h 226 Liberty av J'ville
—Christine Mrs br mgr Sun Cleaners r 909 DeKalb
—Danl M (Bertha L) h 28 W Main apt 18
—Doris June studt nurse Montg Hosp r 1301 Powell
—F Dudley (Christine C) elec wkr h 909 DeKalb
—Fred jan Caven Motors r Phila
—Jean clk r 603 W Lafayette
—John S (Naomi W) purch agt h 834 Stanbridge
—Lawrence R (Marion K) mach h 603 W Lafayette
—Louis O (Thelma W) h 163 N Whitehall rd J'ville
—Marguerite studt nurse r 834 Stanbridge
—Marie M r 1024 Green
—Mary domestic r 355 Moore
—Nettie Mrs fcty wkr h 849 Thomas
—Orville garage mech Nelson Dairies Inc r RD 1 Malvein
—Vater wid Frank h 1069 Powell
—Walter (Ophelia) lab h 1024 Green
—Walter E stock mn Gilbert Store r 1069 Powell
—Wm P (A Rose) roundhouse hlpr h 608 W 4th B'port

EARL H. BULER
Electrical Contractor - Wiring - Service and Repairs
105 KNOX STREET Tel. NO rristown 8-2083

Thoms Harry E jr (Mary H) ins 1522 Powell h do
—Wm A (Marg B) wtchmn Montg House of Detention h Port Indian rd 1 s Egypt J'ville
Thomson Agnes E wid Wm B r 209 Nassau
—Jas (Ruth R) ship clk h 209 Nassau
—Paint Store The, Patk J Mooney br mgr 101 W Main
Thoraldson Ole brkmn h 619 W Lafayette
—Richd (Mary) (Blue Ribbon Bar) h 205 DeKalb
Thornhill Theo W (Mattie) lab r 126 E Spruce
Thornton Adelaide Mrs r 148 Forest av
—Arth (Hattie) lab h 324 Moore
—David B (Lillian J) motor insp h 230 Burnside av J'ville
—Herbert tire wkr r 801 Walnut
—Nancy nurse's aide r 801 Walnut
—Patricia M J tel opr r 801 Walnut
—Wm (Leola A) mtce mn h 801 Walnut
Thorpe Geo H (Dorothy E) guard h 38 N Jefferson av J'ville
—Geo H jr, USN r 38 N Jefferson av J'ville
Thournton Arth (Hattie) lab h 423 E Oak
THRIFT BUILDING & LOAN ASSN OF NORRISTOWN, PA, J Warren Ziegler pres John J Skelly v-pres J Fenton Cloud sec A Clarence Emery solicitor, office and secretary 507 Swede tel NO 8-3690
—Shop (Montgomery Hosp Alumni) 1100 Powell
Thumm Carl C (Margt M) Boro Police h 28 E Chestnut
—Christian W h 1108 Astor
—Harry E (Louise E) pntr h 663 Stanbridge
—Wm J (Johanna E) mech r 1108 Astor
—Wm J jr (Mariam E) electn h 12 Forest
Tiberio Guerino lab Norristown Magnesia & Asbestos Co r 351 E Marshall
—Wm mill wkr r 351 E Marshall
Tice David atndt Norristown State Hosp r Gloucester, NJ
Tidwell Wm F (Mary B) driver Tose Inc r 730 George
Tiernan Bridget A atndt Norristown State Hosp r 20 Hazel Central Islip LI, NY
—Chas D atndt Norristown State Hosp r Central Islip, NY
Tierney Raymond J comp h 1 Worth
Tiffany Celia hsekpr r 414 W Fornance
—Eleanore r 414 W Fornance
Tighe Frank W (Mina W) buyer Chatlin's Dept Store h Township Line Washington Square Gardens
Tileston Eliz G h 501 George
Tillery Susan wid Russell h 122 W Elm
Timbario Harry H (Marian V) h es 350 Manor Blk Horse
—John (Lucy) drftsmn r 620 E Marshall
—Jos driver Anthony Mirabile r 752 Jefferson
—Thos h 620 E Marshall
Timer John baker Stroehmann Bros Co r 529 Astor
TIMES HERALD NEWSPAPERS (Norristown Herald Inc) office 410 Markley cor W Airy tel NO 8-2500—**See page 38 Buyers' Guide and page B**
TIMKEN SILENT AUTOMATIC HEATING (March Heating Co) office and warehouse 207 W 4th Bridgeport tel NO 8-6541—**See page 29 Buyers' Guide and right side lines**
Timons V Patk wtchmn Adam Scheidt Brewing Co r RD 3 Germantown pk
Tindall Ferdinand (Marion) constn wkr h 10 Green
Tinker Edw L (Maude C) CO repr Bell Tel Co h 508 Hamilton
Tinkler Clarence W (Louise K) h 200 Rittenhouse blvd J'ville
—Elsie clk r 742 Stanbridge
—Fred jr, test boy r 58 N Wakefield rd J'ville
—Fredk J (Irene E) mgr Stroehmann Bros Co h 58 N Wakefield rd J'ville
—Mary Louise sec r 200 Rittenhouse blvd J'ville
—Rae E r Hamilton Hotel
—Shirley E studt r 58 N Wakefield rd J'ville
Tinsmith Herbert D slsmn Parts Service Co r RD 2 Lansdale
Tire Sales Co (Russell Littlefield) 350 E Main

PHONE
NO rristown
8-1800
545
SWEDE ST.
LEWIS C. DETWILER
REALTOR
REAL ESTATE - INSURANCE

Consult
the
CLASSIFIED
LISTS
of the
DIRECTORY
If You
Would
Find
What You
Wish to
Buy

Titlow Donald W (Claire L) sls trainee r 202 Noble
—Minnie V priv sec D M Yost Co r Fairview Village
TITLOW WALTER S (Estelle M) division sales manager Alan Wood Steel Company Coke and Chemicals Division, Conshohocken, Pa h 120 Lincoln ter Jeffersonville tel NO 5-2383
Titman Atson D (Irene M) driver h 122 E Airy
Titus Elmer W (Bernice) formn h es Potts av J'ville
—Myrtle M wid Elmer F r 618 W 4th B'port
Toadwine John E housemn Valley Forge Hosp r 1035 Green
Toal Jos B (Olga) lab h 201 E Penn
—Lewis H jr (Gertrude M) appr tool mkr h 720 Ford B'port
Toarmina Peter scalemn American Screw Co r 411 Walnut
Toas Hyman H (E Rebecca) meats h 638 Cherry
—Louis (Claire) clk Tose Inc r Drexel Hill
—Morris (Frances B) slsmn h 500 DeKalb B'port
—Saml H (Beatrice) (Green's Drug Store) h 1648 Powell
Tobias Clarence E jr, genl agt Provident Mut Life Ins Co of Phila and ins 1201 DeKalb h Cynwyd
—Floyd T (Goldie) carp h 815 George
Tobin Betty Mrs (Betty's Beauty Shop) r 410 Barbadoes
—Elmer J cash Stroehmann Bros Co r 818 Fayette av Conshohocken
—Margt r StJoseph's Protectory
—Wm (Betty's Beauty Shop) r 410 Barbadoes
Todd Grace Mrs r 621 W Marshall
—Harold (Naomi) laby wkr h 503 W Elm
TODD J HARRISON (Virginia W) asst trust officer Montgomery Trust Co h 1938 W Marshall Jeffersonville
—Jane H wid Jas H labeler h 609 W Marshall
—Jos S (Margt H) buyer r 609 W Marshall
—LeRoy D (Essie M) ofc mgr Norristown Magnesia & Asbestos Co r 429 E 9th av Conshohocken
—Lillian P Mrs janitress Masonic Temple r 113 W Lafayette
—Linwood (Lillian) heater hlpr h 113 W Lafayette
—Walter H (Elsie M) h 1811 Pine
Todt Helen M clk (Collegeville) r 1932 Juniata rd J'ville
Toebelman Chas D whsemn Adam Scheidt Brewing Co r Phila
—Herman D whsemn Adam Scheidt Brewing Co r Phila
Tolan Catharine V wid John M h 7 E Rambo B'port
—Chas E jr, bottler Adam Scheidt Brewing Co r Conshohocken
—H Theresa rail str r 709 DeKalb B'port
—Jas J (Caroline E) steel wkr h 202 Jacoby
—John M (Rose M) mach opr h 502 Norris
—Margt A wid Chas M h 709 DeKalb B'port
Tole Harry D, 1st cook Norristown State Hosp r do
Toliver Emma h 1010 Willow
Toll Winifred Mrs r 313 Francis av Coleston
Tollan Chas (Mary) lab h 1212 Powell
Tollis Antonio emp L Frank Markel & Sons r 232 W 6th Conshohocken
Tomaselli Dorothy C Mrs (Dottie's Beauty Salon) r 831 Swede
—John (Dorothy C) h 831 Swede
—John auto mech Myers Motor Co Inc r 203 Forest
—Marion O wid John r 538 Stanbridge
—Mary Ann factory wkr r 215 Hamilton
—Patk auto mech Myers Motor Co Inc r 215 Hamilton
—Saml (Mamie) mtce mn h 215 Hamilton
Tomasello Dorothy tube mkr r 521 E Airy
—Gioacchimo (Anna) constn wkr h 521 E Airy
—Mary Theresa tube mkr r 521 E Airy
—Nancy R tel opr r 521 E Airy
Tomchick Geo (Edna) driver Bearoff Bros h 21 Railroad B'port
—John h 19 Railroad B'port
—John (Mary M) asst formn h 67 N Jefferson
—Michl J (Anna G) sht mtl mech h 333 Mill B'port
Tomczuk Carl W (Mary) gro 23 W 2d B'port h 40 W Rambo do
—Cecelia r 40 W Rambo B'port
—Dorothy L sten-cash Household Finance Corp r 40 W Rambo B'port
—Frank r 40 W Rambo B'port
Tomeo Angelo (Margt) prsr Peoples Cleaners & Dyers h 205 Liberty av J'ville
Tomkins Wm driver Montgomery Hose Co r Trooper
—Wm C slsmn Parts Service Co r 128 Fairview av
Tomko John L jr (Mary A) drill press opr r 515 Holstein B'port
—Jos C Rev pastor Mother of Our Sorrows RC Church h 504 Holstein B'port
Tomlin Donald T (Cecilie J) crane opr h 545 Barbadoes
—Dorothy D wldr r 522½ Kohn
Tomlinson Ellen wid Algernon R h 613 Noble
—Mildred E sten (Phila) r 613 Noble

Tompkins H Ernest (Margt M) phys 904 W Main h do
—Mattie slswn Perfection Bakery r Conshohocken
—Wilbert formn Phila Elec Co r W Conshohocken
Toner Anna fcty wkr American Asbestos Textile Corp r 316 Jefferson RD 4
—Geo R (Lillian K) car clk Reading Co h Charles st King Manor
—Thos garage mech Phila Elec Co r Wayne
—Thos (Lillie) mech Phila Elec Co h 619 Walnut
Tony Louis (Mary) h rear 470 Coates, B'port
Tony's Steak Shop (Anthony Trasetta) restr 210 W Main
Toomes Carole clk Acme Market r 1209 Hilton av Germantown
Toorans Sam (Norristown Dress Co) r 2820 Haverford rd Ardmore Park
Torak Jos M (Anna) steel wkr h 111 W 3d, B'port
Torbidone Frank (Emma) lab h 23 W Spruce
—Frank mtcemn r 1010 Cherry
—Mary bkpr Norristown Times Herald r 1010 Cherry
—Massino Jennie sec Obedan Society h 1010 Cherry
—Rose J clk Am Screw Co r 1010 Cherry
Tork John (Janette) bakery r 405-407 W Marshall
Tormeni Menzie (Lillie M) lab h 566 E Main
Tormine Benedetto (Jennie) lab h 319 Moore
—Catherine sewer r 319 Moore
Tornambe Anthony (Philipa) barber 43 E Marshall h do
—Lorenzo (Ermelinta) mill wkr h 33 E Chestnut
—Michl r 43 E Marshall
Torneta Josephine Mrs h 1125 Green
Tornetta Angeline mach opr r 1530 Arch
—Angelo L (Pauline) (Vets Beverage Co) r 533 Arch
—Annie wid Harry h 533 Arch
—Anthony (Frances) caretaker StJoseph's Protectory h 359 E Marshall
—Anthony clk Acme Market r 1006 Arch
—Anthony (Theresa) mach opr McCarter Iron Works Inc r 335 E Penn
—Anthony C studt r 228 E Chestnut
—Anthony H (Nancy R) (Greenwood Market) h 201 E Poplar
—Anthony J linemn Phila Elec Co r 220 E Marshall
—Augustus J studt r 303 E Marshall
—Camilla r 1222 Harding blvd
—Cath wid Chas h 601 E Oak
—Catherine M fcty wkr r 343 E Marshall
—Chas (Pauline) h 343 E Marshall
—Chas (Josephine) lab h 627 E Oak
—Chas lab r 541 Sandy
—Chas woolen wkr h 359 E Marshall
—Chas F (Stella S) bench hand (Conshohocken) h 1222 Harding blvd
—Chas H r 1125 Green
—Chas J studt r 303 E Marshall
—Elvera mach opr Norristown Rug Mfg Co r 335 E Penn
—Frank (Mary) formn h 1006 Arch
—Frank (Julia) lab h 505 Moore
—Frank (Carmella) lab h 541 Sandy
—Frank (Florence) mule runer h 555 E Oak
—Frank C (Thelma E) whsemn Schuylkill Valley Grocery Co Inc h 400 DeKalb, B'port
—Frank G appr Luster Jordan Mfg Co r 720 Kohn
—Frank J (Edith) anesthesiologist Montgomery Hosp r 428 E Marshall
—Frank T (Elizabeth E) sampler h 720 Kohn
—Geo h 110 W Wood
—Gus (Mary) slsmn r 714 Moore
—Gus M (Angeline) h 313 Moore
—Harry C lab r 451 E Airy
—Jas (Connie) truck driver h 844 High
—Jos (Anna B) card runner h 1530 Arch
—Jos clk Greenwood Market r 3134 Moore
—Jos (Leonore M) steel wkr h 205 E Chestnut
—Jos (Mary) whse h 234 Hamilton
—Jos A (Nancy M) lab h 220 E Marshall
—Jos F (Mary C) h 303 E Marshall
—Jos J (Ann S) mgr h 727 High
—Jos P (Virginia K) lab h 516 E Marshall
—Lawrence (Carmella) barber 129 E Penn h do
—Lawrence (Mary) lab h 618 Sandy
—Lawrence F, CPA r 303 E Marshall
—Lillian clk Sandler's r 533 Arch
—Mary mach opr r 1530 Arch
—Mary tube wkr r 627 E Oak
—Mary wid Benj h 451 E Airy
—Mary wid Frank cook r 228 E Chestnut
—Maurice, USA r 343 E Marshall
—Nancy bkpr Schnably's Union Store r 129 E Penn

KOHL & BARRETT
Realtors
Insurance
"Appraising of Montgomery County Real Estate A Specialty"
Phone
NOrristown
5-1165
44
E. AIRY ST.
(Opp. City Hall)

Where To Buy?
Consult the Classified Business Lists in This Directory

Tornetta
—Paul (Mary) carder h 437 Sandy
—Rose wid Tony h 714 Moore
—Thos r YMCA
Toro Anthony V, USA r 425 Bush, B'port
—Dominick (Philomena) textile wkr h 425 Bush, B'port
—Jos N tube mkr r 425 Bush, B'port
—Ninette M Mrs weaver Norristown Rug Mfg Co r 224 E Marshall
—Russell woolen mill wkr r 425 Bush, B'port
Torok Gertrude r 321 W Wood
—John R slsmn Continental Baking Co r 407 W Marshall
Torrance Drucilla wid Wm r 813 W Marshall
Torrisi Jos (Veneza) formn h 671 E Marshall
—Mauro (Anna) lab h 28 Ross, Mogeetown
—Mauro jr, emp L Frank Markel & Sons r 28 Ross, Black Horse
—Philip lab r 671 E Marshall
—Phillip J emp L Frank Markel & Sons r 28 Ross, Mogeetown
Tose Inc, Michl Tose pres Louis A Tose v-pres Mrs Angela L C McCracken sec Leonard H Tose treas trucking 25 W 4th
—Leonard H treas Tose Inc r RD 4
—Louis A v-pres Tose Inc r Wynnewood
—Michl pres Tose Inc r Florida
Toth Eleanor N packer r 623 Cherry
—Ethel H bkpr Ziegler's r 34 Summit, Swedeland
—Michl mech Montgomery Bros Auto Radiator Co r Summit, B'port
Toto Andrew (Vera) huckster h ns e Johnson hway
—Jos L hlpr r ns e Johnson hway
—Peter J hlpr r ns e Johnson hway
Totten John F jr (Mary) clk h 636 Noble
Touey Thos A (Anna M) h 404 DeKalb apt 5
—Thos P, USA r 404 DeKalb apt 5
Town & Country Shop (Mrs Grace W Ronan) women's clothing 406 W Marshall
—Tavern (Michl Bono) 333 E Main
Towne Dorothy C clk Dept of Veterans Affairs, Montgomery County r Ambler
Townley Chas W (Frances P) gro 816 W Oak h 22 W Spruce
Townsend Alberta M Mrs fcty wkr Am Asbestos Textile Corp h 751 George
—Claire R grad nurse Norristown State Hosp r 751 George
—Harry C r 101 Jacoby
—Norman W bkpr Cruthamel Motor Freight r 101 Jacoby
TOWNSEND ROBERT L (Florence M) salesman J Fenton Cloud office tel NO 8-3690 r Plymouth road Norristown RD 4 tel Plymouth Meeting 3-1725
—Willard F (Gladys) carrier PO r Telford RD
Townsly Berta D washer Norris Laundry Co r 715 George
Tracey Jas J jr (Sarah A) hatter 38 E Main h 529 Stanbridge
Tracey's Apartments 38 E Main
Traffic Club of Norristown, Thos Mulroy pres Ralph E Crist v-pres C H Johnston sec Coval T Grater treas 22 E Main
Tramontina Inez inheritance tax clk Registration of Wills office r 1005 Pleasant av Chestnut Hill, Wyndmoor
Tramtolo Ann M asmblr r 912 Arch
—Emmett studt r 912 Arch
—Rose M drawer r 912 Arch
—Salvatore (Philomena) brkmn h 912 Arch
Trancelliti Manrico A (Kathleen Y) surgeon 1401 DeKalb h do
Trankler Hanson A (Helen) compositor Norristown Times Herald h 316 James
Trankley Merritt L (Estella M) mach h 8 Montgomery av Grand View Heights
Trasatta Anthony (Tony's Steak Shop) r Conshohocken
Trasatti Beniorrio lab Norristown Magnesia & Asbestos Co r 366 E Main
Traub Elaine W Mrs clk Montgomery Trust Co r 233 E Penn
Travaline Leonard J lino opr Norristown Times Herald r Conshohocken
Trave Benjamin (Elvina) battery wkr h 322 Grove, B'port
—Jos (Anttonette) brick wkr h 465 Fairfield rd Black Horse

TRAVELERS INSURANCE CO THE, Elgin H Lenhardt district agt 52 E Penn tel NO 5-3317—See page 31 Buyers' Guide and back cover

Traver Phyllis Mrs h 237 E Wood
Travis Harry B pres Montgomery County CIO Industrial Council r Pottstown
Traxler W Carroll (Mary) saloon 113-15 W Elm h 117 do
Traylor Linwood lab r 23 Stanbridge
Trecase Alfonso (Mary) fcty wkr r 615 E Oak

Trecroce Angeline M studt r 85 Centre av J'ville
—Fiore (Lydia) mach h 1338 W Main
—Josephine boarder r 428 Moore
—Lena M r 85 Centre av J'ville
—Lillian wid Girolomo r 85 Centre av J'ville
—Michl A mech h 85 Centre av J'ville
—Rosario lab h 428 Moore
—Russell (Mary I) mach r 535 E Airy
—Savino R (Mary B) metallurgist h 1506 Arch
Tredice Anthony (Mary D) quarry wkr h 439 Moore
Tredinnick Robt lawyer 522 Swede r 1007 W Main
Treffler Jacob J (Josephine M) spinner h 1202 Stanbridge
Tregea Cora studt nurse Montgomery Hosp r 1301 Powell
Treglia Marie clk State Chest Clinic r Ambler
Treichler Frank A pharm h 128 W Marshall
—M Eliz tchr Geo Washington Sch r 128 W Marshall
Treisbach Clarence G (H Edna) mgr Norriston Band h 33 Egypt rd J'ville
—Florence Mrs clk Nelson Dairies Inc r 21 Centre av J'ville
—Frank (Florence) draftsman (Phila) h 21 Centre av J'ville
—Herbert E (Gladys) asst cash Peoples National Bank of Norristown r 1045 Swede
—Norman P (Betty J) agt h 47 Centre av
Tremont Geo A (Stella) slsmn Stroehmann Bros Co h 420 E Oak
—Stella Mrs baker Stroehmann Bros Co r 420 E Oak
Trendler John F (Anna T) dye wkr h 345 Coates, B'port
Tresvik Gertrude L dietitian Norristown State Hosp r Rifton, NY
Trichon Geo G (Florence) sec-treas Tyson r 6207 Carpenter, Philadelphia
Trifiletti Marcella Mrs (Marcy's) r Joshua rd
Trinity Evangelical & Reformed Church 1001 Swede cor W Elm, Rev Wilmer Z Long pastor
Tri-Plex Shoe Co, Jas T Shaughnessy mgr 84 E Main
Triplin Lois domestic Fair Villa Nursing Home r Philadelphia
Troilo Carl, USA r 529 Arch
—Carmen A (Mary Ann) bottler Adam Scheidt Brewing Co h 104 W 7th, B'port
—Chas (Mary) lab h 529 Arch
—Frances wid Jas h 317 E Penn
—John F (Mildred) baker Stroehmann Bros Co h 326 James
—Jos N (Anna) lab h 404 E Marshall
—Vincent hlpr Chico Beverage Co r 529 Arch
Trooper Garage (H Taylor Pugh) ss W Main 3 w Lawn av, J'ville
—Heights Building & Loan Assn, Henry D Allebach pres Howard P Tyson sec Clayton L Brown treas David Schall v-pres 41 E Main
Troster Lois clk WNAR r Lansdale
Trostle Margt E cafeteria wkr r 511 Haws av
Troup John M (Ethel E) steel wkr h 28 E Spruce
Troupe John M (Elinor L) lab h 721 Swede
Trout David H mach designer r 551 Haws av
—F Stewart studt r 551 Haws av
—Francis S III (Florence) real est genl ins and notary 11 E Airy h 551 Haws av
—Norman C (Florence) clk h 1434 Juniper
—Ruth F r 1434 Juniper
Troutlein Wm bottler Adam Schedit Brewing Co r Lansdale
Troutman Claude F (Janet R) administrative asst h 2044 Clearview av J'ville
—Palmer P (Mary E) carp formn h 613 W Lafayette
—Paul H (Cath R) traffic mgr h 611 W Lafayette
—Russell M (Frances J) pres The Dill Co h 307 Hamilton
—Thos V (Emma R) drill press opr h ss Chestnut 1 e Trooper rd J'ville
Trowbridge John J (Cath C) opr h 848½ Cherry
Troy Christy (Doris) lab h 918 W Main
—Marion sewing mach opr Freece-Larson Inc r Bridgeport
Truck Harold R (Helen) carp h 250 S Trooper rd J'ville
TRUCKSESS ROBERT (Georgine R) lawyer 523 Swede tel NO 8-0431 h 307 Haws av tel NO 8-0432
True Form Corset Co, Wm Barg pres-treas Herbert Barg sec 525 W Marshall
Truesdell Jos F (Bernice M) tire wkr h 610 W Lafayette
—Walter A (Florence E) plmbr 92 N Montgomery av J'ville h do
Trumbore Elwood (Sara E) sta firemn h 238 W Main
Trump Clarence W (Helen) carp formn Richd L Ewing h 205 Buttonwood
—Dora Mrs wid Lewis S clk h 1635 DeKalb
—Helen C hlpr Plandex Corp r 205 Buttonwood
—Jacob A (Modern Bendix Laundry) r Swede rd RD 3
—Robt T (Sarah A) clk h 502 Buttonwood
—Roland P (Esther E) clk h 308 Francis av Coleston

Trump
—Roland S mech Chas W Mann Motor Co r RD 3
—Wm (Jean) emp Dia State h 539 Astor
Trupper Willard C parts mgr r 740 Noble
Tryanski Anthony mach The Hillyard Co r Philadelphia
Trynkiewicz Marion (Annie) block wkr h 34 W 7th, B'port
Tschidel Wm storemn Norristown State Hosp r do
Tsipras Louis (Astor Lunch & Bar)
Tuasta Nancy wid Matthew r 614 Sandy
Tube Methods Inc, Nathan H Wolf pres-treas Willis Wolf v-pres Franklin L Wright sec cold drawn seamless and welded stainless steel tubing 418 Depot, B'port
Tucker Ashley W (Marjorie H) mech h 1623 Willow
—Edwin agt Philanthropic Mut Life Ins Co r Phila
—Gil furn retail 209 DeKalb r Philadelphia
—Jas E r YMCA
—Lawrence L (Eva S) elec eng h 120 W 8th, B'port
—Stanley slsmn Adam Scheidt Brewing Co r Philadelphia
Tudball Fred A opr eng Norristown State Hosp

TUFILLARO D & SON
DONALD B TUFILLARO mgr
REAL ESTATE
INSURANCE
200 DeKalb tel NO 5-0342

—Donald B (D Tufillaro & Son) and (Belmont Constn Co) r Belmont ter, B'port
—Lena fcty wkr r 524 Prospect av B'port
—Lena Mrs pres Belmont Water Co r Belmont ter B'port
—Michele (Mary) h 524 Prospect av, B'port
—Rona L ofc sec A B C Credit Inc r Belmont ter B'port
Tuft Harold J (Sylvia M) phys 1308 DeKalb h do
Tuggle Wm H (Emma) lab h 147 Ann
Tuinman Carl J (Marie A) slsmn h 1315 Markley
—Carl J jr r 1315 Markley
—Jos C apprentice slsmn r 1315 Markley
Tulish Stanley lab r 650 Carson
Tully Ellen r 917 Green
Tulone Anthony P rubber wkr h 334 E Marshall
—Nancy stock clk B E Block & Bros Inc r 334 E Marshall
—Norman C (Antoinette) hosler h 1013 Cherry
—Susie wid Harry r 334 E Marshall
Tunnette Carmella Dorothy clk Sun Ray Drug Co r 335 E Penn
Tuohey Jos (Janet) clk h 536 Green
Tupper Carey r 655 Stanbridge
—Geo, USA r 655 Stanbridge
—Jean A washer Norris Laundry Co r 655 Stanbridge
—Verda A Mrs tire bldr h 655 Stanbridge
—Willard C parts mgr Elliot Motors r 740 Noble
Turano Dante A bulldozer opr r 309 E Marshall
—Esther nurse Fair Villa Nursing Home r Hillside av, Trooper
—Jos (Lena) jan Court House h 309 E Marshall
—Jos jr (Dorothy) lab h 929 Violet
—Menzie roofer Asbestos Insulating Co Inc r RD 1 Hillside av Trooper
—Michl lab r 309 E Marshall
Turck Marie Mrs atndt Norristown State Hosp r 545 Ferry av
—Raymond (Marie) hauling h 545 Ferry av
Turkvant Eliz domestic r 234 E Penn
Turley Ann M Mrs ins broker John A Turley r 923 Green, B'port
—Cath seamstress r 38 N Wakefield rd J'ville
—Eugene r 150 E Front, B'port
—Jas A councilmn B'port Boro Council r 512 DeKalb, B'port
—John A (Ann M) justice of the peacce and notary, real est and ins 123 W 4th, B'port h 923 Green, B'port
—Jos J (Cath) asst plmbr Norristown State Hosp h 1222 W Airy
—Leo S (Marie) pntr h 150 E Front, B'port
Turner Chas P, lab r 228 Diamond av Black Horse
—Clarence L (Florence R) insp h 114 Stanbridge
—Edw H (Jean L) mech h 516 Arch
—Emily M wid Linford r 535 Astor
—Mary Mrs h 823 Smith
—Milored E studt r 114 Stanbridge
—Norma C Mrs mach opr r 111 Chain
—Phyllis J hlpr r 114 Stanbridge
—Wm F handyman Montgomery Hosp r 220 E Poplar
Turning Laura P r 1000 Swede
Turpin Richd A (Beverly) pntr h 211 Barbadoes
Turrsline Teresa R clk-cash Penna Life, Health and Accident Ins Co r Conshohocken

NORRISTOWN-PENN
Trust Company EST. 1888
Member Federal Deposit Insurance Corporation
Member Federal Reserve System

Tuske Tailors (Robt N Scott) 1084 Powell
Tute Geo M (Margt M) truck opr h 611 DeKalb
Tuterice Russell (Anna) driver Anthony Mirabile h 912 Yerkes av
—Salvatore F (Mary) bartender Frank J Tuterice h 1022 W Airy
Tutor Mary B Mrs woolen mill wkr h 202 Green, B'port
—Stephen tire bldr Lee Tire h 404 DeKalb, B'port
Tutrice Jas (Mary) lab h 700 Moore
Tuturice Anthony (Ruth) (Parlor Barber Shop) h 404 Moore
—Barney (Indelicata) mach opr h 451 Sandy
—Barney (Frances) truck driver h rear 815 Tremont av
—Benj C (Antoinette M) junk dlr h 1218 Arch
—Charles (Leanora L) beader h 850 Haws av
—Chas A hlpr r 815 Tremont av
—Francisco (Mary) junk dlr 703 E Oak h do
—Frank (Kathryn) junk dlr h 1218 Arch
—Frank J (Frances) tavern 1100 Stanbridge h do
—Frank P acct r 451 Sandy
—Grace woolen wkr r 815 Tremont av
—Harry driver Clarence V Steffen r 703 E Oak
—Jennie M emp L Frank Markel & Sons r 319 Lucetta, Black Horse
—Jos P (Eliz M) bartender Frank J Tuterice h 565 Stanbridge
—Marie kitchen hlpr Montgomery Hosp r 451 Sandy
—Philip (Eleanor) produce dlr h 1731 Markley
—Russell (Fannie) junk 815 Tremont av h do
—Ruth Mrs lunch rm 503 DeKalb r 404 Moore
—Steve F (Jennie M) driver Phila Elec Co r 319 Lucetta av Black Horse
Tuzzi Demonick (Lena R) bartender r 1534 Powell
Tweedie Harry D (Ella C) steel wkr h 815 Swede
Twentieth Century Bowlers Club (Stanley Rehrer) 228 W Main
201 Bar (Anthony J Romano) 201 DeKalb, B'port
Tyler Albert (Regina L) stl htr h Norris City av
—Albert G (Helen E) plant wire chf Bell Tel Co h 671 George
—Albert G jr, mech eng r 671 George
—Craig A (Harriet M) ofc wkr h 1006 New Hope
—Elsie industrial nurse r 14 N Highland av J'ville
—Ernest A (Mary J) mtce supvr h 203 E Fornance
—Ernest A jr, clk Norristown Penn Trust Co r 203 E Fornance
—Gertrude maid r 122 E Spruce
—Helen r 20 W Oak
—Jos M (Hannah) emp Jas Lees & Sons Co h 86 N Jefferson, J'ville
—Jos M jr (Esther M) USN h 1610 Juniper
—Mary M wid Geo C r 936 Stanbridge
—Ruth music supvr r 671 George
—Wm (Alda) lab h 919 W Lafayette
—Wm G (Jane) shoe wkr h 1436 W Marshall, J'ville
Tyson A Leroy (Alta K) research laby wkr h 552 Kohn
—Aaron R (Laura S) h 26 E Fornance
—Abram A (Rachel E) slsmn h 700 Stanbridge
TYSON ALTA K librarian Norristown Public Library r 552 Kohn
—Annie H wid Wm H h 817 W Elm
—C Earl (Esther) mach h 556 Noble
—C Kepler (Marion T) chf dep Sheriff Montgomery County r Skippack
—Chas H jr, mech h 613 Green
—Claude (Emily M) formn h 629 Kohn
—David driver Norristown Damp Wash
—Earl jr (Arlene) firemn r 556 Noble
—Effie wid Jos J h 532 Astor
—Ellen S wid Elwood M r 719 Noble
—Emily clk West End Cut Rate r 629 Kohn
—Emily wid Chas R h 1036 Cherry
—Everett S (Pearl) asst purch agt h 1523 Willow
—Florette V wid Geo r 552 Kohn
—Gertrude ktchn hlpr Montgomery Hosp r 515 Norris
—Harold B jr (Pearl M) slsmn h 30 Evergreen rd J'ville
—Harry emp United Pipe & Supply Co Inc h 515 Norris
—Harry R (Elsie B) custdn h 330 W Fornance
—Heston h ws Egypt rd, J'ville
—Howard P sec Trooper Heights Bldg & Loan Assn r 482 Main, Collegeville

VALLEY FORGE HOTEL
RUSSELL WILSON, Manager
DINING ROOM — COCKTAIL LOUNGE — GRILL
TEL. NOrristown 8-3260

Plenty of Electricity and Gas is Ready For Your Every Need . . . Now and in the Future

Philadelphia Electric Company
212 DeKALB STREET

ACCOUNTANT
John E. Brogan
317 SWEDE ST.
NORRISTOWN, PA.
Tel. NO 5-3588

Tyson
—Isabel Mrs sten Board of Assessment and Rev of Taxes r W Conshohocken
—John R (Gertrude C) lab Penna Dept of Highways h 515 Norris
—John R (Lillian) packer (Bridgeport) h 629 Cherry
—Katie H r 613 Green
—L Norman (Kathryn F) ship clk Dill Co Inc h 33 E Jacoby
—Laura M r ws Egypt rd 1 N Trooper rd
—Linus S driver Tose Inc r Colman
—Margt studt nurse Montgomery Hosp r 1301 Powell
—Mary slswn Low-Belle Frocks r 535 Noble
—Melvin T clk County Recorder of Deeds Ofc r Graterford
—Norman (Deloris) carp h es Rose av 5 w Main, J'ville
—L Norman (Kathryn F) shipper Dill Co h 33 Jacoby
—Raymond L (Margt) dir Norristown Band h 817 Stanbridge
—Richd A news agency wkr r 535 Noble
—Robt J (Eileen P) drill press opr r 720 Chain
—Shirley J sls clk S S Kresge Co r Collegeville
—Shirt Co, John S Carter pres Elias D Gotwals v-pres Geo G Trichon sec-treas 620 Corson
—Walter W (Mary W) prsr Sanitary Cleaners & Furriers h 535 Noble
—Wm C (Mildred) bkpr Nelson Dairies Inc h 37 Culp rd Audubon
—Wm H (Ella Mae) formn h 1213 Powell
—Wm H (Anna E) mach hlpr h 720 Chain
—Wm H (Dora C) mach opr h 543 George
—Wm L h 1315 Locust
—Wilson D garage mech Phila Elec Co r Pottstown

Uber Harriet H atndt Norristown State Hosp r do
Ughes Jos J bottler Adam Scheidt Brewing Co r RD 2
Uhl Chas tower opr Phila Textile Finishers Inc r 529 Porter, Philadelphia
Uhrich Leroy A (Mary) baker h 740 Chain
—Mary wid Paul H laby asst h 505 W Elm
Uhrin Geo F ((Anna S) mtcemn h 804 W Elm
—Geo H (Anna) r 804 W Elm
—John linemn hlpr Phila Elec Co r Henderson rd RD 1
—Marie D Mrs bkpr Norristown-Penn Trust Co r Henderson rd, Bridgeport
—Michl A (Anna E) sexton h 721 W Elm
Ukrainian-American Citizens Club 494 Ford, B'port
Ulmer Betty J clk r 1209 Swede
—John optician 5 E Airy r E Norriton Twp
—Jos D carp 1209 Swede h do
—Peggy Ann r 1209 Swede
Ulrich Parke H (Rose E) tchr David Rittenhouse Jr High Sch h 1320 Astor
—Parke H jr, studt r 1320 Astor
Umstead Carroll B (Freda P) state insp h 121 Stanbridge
—Clifford driver Nelson Dairies Inc r RD 1 Collegeville
—Harry J sec German Maennerchor r 522 Noble
—Lynford A (Goldie K) clk Prothonotary's ofc r 1017 W Marshall
—John J (Iona B) carp h 556 Haws av
—Mary B wid Ambrose B h 1017 W Marshall
—Neva wid Wm h 602 Noble
Uncle Willie's Tire Store (D Linwood Beideman) 301 W Wood
Undenenfflen Pearl May waitress Sun Ray Drug Co r 150 New Hope
Undercoffler B Frank (Bertha) r 1301 W Oak
—Donald L (Vivian) driver Radio Taxi r 770 Kohn
—Harry F (Bertha M) (Corsel & Undercoffler) and (Radio Taxi) h 1301 W Oak
—Mary A wid Wilson S h 1401 Astor
—Myrtle tax collr Norristown School District r 1401 Astor
—Vivian fcty wkr Am Asbestos Textile Corp r 770 Kohn
Undercuffer Wm C printer Dill Co r 502½ W Main
Undercuffler Anna E wid Harry r 28 W Main apt 3
—Blanche fcty wkr r 321 Cherry
—Chas E (Catherine M) h 150 New Hope
—Chas W jr (Jardena M) taxi driver r 150 New Hope
—Florence E fcty wkr r 629 Corson

D. M. YOST CO.
Family Department Store Since 1862
MAIN and DeKALB STS. Tel. NOrristown 8-3800

Undercuffler
—Francis E gro clk r 146 W Airy
—Geo E (S Louise) rubber wkr h 629 Corson
—Geo H (Mildred) baker Perfection Bakery h 637 Cherry
—Harry (Edith N) lab r 1527 Markley
—Jas E (Pearl M) steel wkr r 150 New Hope
—Wm S (Margt S) threader mach opr Am Screw Co h 146 W Airy
Underkoffler Florence E Mrs dental asst Sidney Saull r Collegeville
—Frank lab h 209 W Spruce
Underkuffler Mary W wid Wilson M h 507 Buttonwood
Ungerleider Walter M (Esther R) stock broker (Phila) h 1707 Pine
Unglaub August (Mattie) mach Bridgeport h 636 W Lafayette
Union Mutual Bldg 509 Swede

UNION MUTUAL INSURANCE CO
HOWARD J DAGER pres
PAUL W HUNSBERGER treas
FORREST J HENRY sec
INSURANCE
509 Swede
tel NO 8-2633
See right top lines

—News Co, John Ferrill agt 101 and 113 DeKalb and 2 E Main
United Brotherhood of Carpenters and Joiners, Local Union No 897 meets 1st and 3d Friday, Horace W Bright treas 29 E Main
—Pipe & Supply Co Inc, Mrs Mamie Mann pres-treas-genl mgr Sidney Mann v-pres Francis P O'Connor sec ss E Washington 1 e Ford
—Rubber Workers meets 3d Sunday each month 19 E Main
—Spanish War Veterans, General J K Weaver Camp No 52 meets 4th Thursdays 545 DeKalb
—Spanish War Veterans Ladies Auxiliary, General J K Weaver Camp No 52 meets 2d and 4th Fridays 545 DeKalb
—States Government (see Miscellaneous Information)
UNITED STATES GOVERNMENT OFFICES
Army Organized Reserve Corp, Bernard S Motkowski lt col 401 E Marshall
Army and Airforce Recruiting Service, Vincent Zajewski master sergt 401 E Marshall
Civil Service Board of Examiners, David Schall local sec 22 E Airy rm 201
Collector of Internal Revenue, Patrick J Mullen div chf 315 Swede rm 200-202
Dept of Agriculture, Farmers Home Admn, Chester P Holstine supvr 22 E Airy rms 203-205
Dept of Labor, Bureau of Apprenticeship, Wm J Walker and Walter J Huhn reps 29 E Main rm 47
Federal Bldg 22 E Airy
Federal Security Agency, Social Security Administration, H Conrad Hoover mgr 275 E Penn
Navy Dept, Inspector of Navy Materials, Jos C Swartz insp 22 E Airy rms 207-208
Selective Service System, Local Boards 108 and 109 29 E Main rm 49
—States Post Office, Jos V McGrory postmaster 22 E Airy sub sta No 1 400 W Marshall sub sta No 6 1021 W Airy
—States Post Office Inspector, Joseph J Schaeffer 22 E Airy rm 206
—Steel Workers of America, CIO, Richd G Davidson internatl rep 51 E Main rm 44
—Steel Workers of America, Local 2977, Pat R Craft sec meets 1st Tuesday 228 W Main
Universal C I T Credit Corporation, A Yeo dist mgr 526-28 DeKalb
—Concrete Pipe Co, Harold T Leuliette mgr concrete pipe mfrs 1401 DeKalb, King Manor
—Engineering & Construction Corp, Merwyn C Small pres Todd A Watkins v-pres Geo J Gardner sec Russell S Freas treas 857 Cherry
—Products Corporation, Chas H Wolff pres Carrie M Wolff v-pres-treas Mildred Gottshall sec 51 E Main rm 14
Unruh Harvey L (Helen M) knitter Wildman & Swartz Inc r 550 Stanbridge
Unwin Ethel B wid Fred h ss Chestnut av cor Potts av, J'ville

Alan Wood COKE
The Modern Domestic Fuel
High Carbon
Low Ash
More Heat
Less Waste
ALAN WOOD STEEL COMPANY
COKE and CHEMICALS DIVISION
Main Office CONSHOHOCKEN, PA.
Plant SWEDELAND, PA.
PHONE
NOrristown 8-4800
REPRESENTATIVE DEALERS LOCATED EVERYWHERE IN EASTERN PENNA. SOUTHERN N. J. DELAWARE and MARYLAND
Alan Wood COKE

ANNE TAWNEY
Women's Coats Suits Dresses Accessories
622 DeKALB ST.
Tel. NO rristown 8-4676

118 E. MAIN ST.
GOLDENBURGS
Complete Line of HOME FURNISHINGS
TEL. NO rristown 5-7973

JOHN J. CORSON
REAL ESTATE — INSURANCE
33 W. MAIN STREET Tel. NO rristown 5-8585

Updegraff Nelson S (Lauretta M) bkpr Phila Elec Co h 306 W Wood
Updegrove Wm S cabt mkr Grater Bodey Co r RD 2
Upper Merion Bldg & Loan Assn, J Oswald Caley pres Walton B Schlosser jr, sec Wm W Wilson treas 52 E Penn
Upperman Ada h 103 Jacoby apt 5
—Ada matron Norristown State Hosp r do
Upton Meat Market (John, Thomas and Jack Demetris) 2 W 4th, Bport
Urban Arth weaver formn Am Asbestos Textile Corp r 423 Church, Ambler
—Geo fcty wkr Am Asbestos Textile Corp r 220 Orleman av Oreland
—Gertrude Mrs supvr Acme Markets Inc r W Conshohocken
—Jos J (Clara E) grinder h 715 Astor
—Marlene clk Am Asbestos Textile Corp r 423 Church, Ambler
—Paul lab Penna Dept of Highways r Pottstown
Urbano Roland J (Josephine) (Roland Cleaners h 349 E Main
Urbas John J bottler Adam Scheidt Brewing Co r 9 W 7th, B'port
—John M (Mary G) brick wkr r 9 W 7th, B'port
Uriani Jos (Mary) lab h 217 E Chestnut
—Natale (Frances) formn Norristown Magnesia & Asbestos Co h 1432 Powell
Urner Annie S r 1445 DeKalb
—Harry shipper The Dill Co r 114 2d, Roversford

Vacuum Conveyor Co Inc, Jos C Zimmerman mgr suppliers to steel mfrs 51 E Main rm 50
Vadala Jos jr, equipment opr Penna Dept of Highways r 382 Glenside av, Glenside
Vagnoni Armando (Mary) carp h 726 Sandy
—Edw H studt r 1209 Arch
—John (Sarah) lab Norristown Magnesia & Asbestos Co h 530 Haws av
—Richd studt r 726 Sandy
—Richd L, USN r 1209 Arch
—Sara opr True Farm Corset Co r 530 Haws av
—Silvio W (Eliz J) bow police h 569 E Lafayette
—Vincent (Edith) lab h 1209 Arch
—Wm (Elva A) carp contr 833 Grove, B'port h do
—Wm A carp r 833 Grove, B'port
Vaile Jas kitchen hlpr Norristown State Hosp r do
Valenti Eva M clk r 20 E Chestnut
—Vincent (Dora) macaroni mkr h 20 E Chestnut
Valentine Carmella r 429 Sterigere
—Jacob emp United Pipe & Supply Co Inc r 39 Oak, Conshohocken
—John A mgr Six O'Clock Foods Inc r RD 4
—Josephine weaver Am Asbestos Textile Corp r RD 2, Collegeville
—Mary A supvr draftsman Bell Tel Co r 429 Sterigere
—Raymond studt r 429 Sterigere
—Robt bartender Eagles Home Assn r 203 W Main
—Romeo (Virginia) woolen wkr h 429 Sterigere
—Thos V (Mildred A) driver Adam Scheidt Brewing Co h 1081 Powell
—Thos V jr platform mn Tose Inc r 1081 Powell
Valeria Rose V wid John smstrs r 231 E Chestnut
—Theresa J tchr r 231 E Chestnut
Valerio Albert (Lucy) bartender h 909 Noble
—Anthony (Mary) carder h 304 Holstein, B'port
—Anthony (Bertha) diner h 313 S Trooper rd J'ville
—Anthony (Josephine) weaver h 1543 Arch
—Carmela D tubing wkr r 304 Holstein, B'port
—Danl C appr eng Norristown Hauling Co r 441 Bush, Bridgeport
—Dina fcty wkr r 101 W 7th, B'port
—Donato V (Rose) tap room 930 W Airy h 830 Noble
—Dorothy wid Chas C) hosiery wkr r 27 W 2d, B'port
—Felix (Margt M) lab h 1014 Cherry
—Felix (Anna) quarry mn h 101 W 7th, B'port
—Florence F hosiery wkr r 27 W 2d, B'port
—Frank C (Nellie) lab James Lee h 129 Rosemont av
—John (Pauline) (Arch Cafe) h 601 Arch
—John porter Sears Roebuck & Co r Skippack
—John J (Louise A) lab United Pipe & Supply Co Inc h 441 Bush, B'port
—Jos (Rose M) h 319 W Wood
—Jos A (Nataline C) carp r 304 Holstein, B'port

Established 1886
I. F. MARCH'S SONS
Phone NO 8-0425
LUMBER BUILDING MATERIALS COAL
BOXES AND CRATES NAILED OR IN THE SHOOK
FOURTH AND MILL STREETS BRIDGEPORT, PA.

Valerio
—Jos F (Rose) driver Chicco Beverage Co h 118 W 6th, B'port
—Madeline Mrs ftr B'port Pants Co r 304 Holstein, B'port
—Mary r 101 W 7th, B'port
—Michl (Frederica) h 36 W 7th, B'port
—Michl studt r 313 s Trooper rd, J'ville
—Michl F (Mary F) prntr r 224 E Oak
—Michl S lab r 802 Smith
—Nataline F woolen wkr r 802 Smith
—Nazzareno lab Norristown Magnesia & Asbestos Co r 531 E Main
—Neil lab r 830 Noble
—Nicholas A card room wkr r 27 W 2d, B'port
—Pasquale (Nellie) quarry wkr h 27 W 2d, B'port
—Patsy J (Emma L) restr wkr r 36 W 7th, B'port
—Pauline slswn r 351 E Main
—Pauline Mrs h 351 E Main
—Peter steel wkr h rear 509 Arch
—Philomena r 830 Noble
—Rosario (Angeline) lab h 802 Smith
—Rose M ofc sec YMCA r 319 West Wood
—Rose M Mrs clk Chicco Beverage Co r 118 W 6th, B'port
Valincius John J (Mary R) lab r 32 E Chestnut
Vallese Peter J (Emma M) tire mn h Walnut la, Kings Manor
Valletta Madeline M atndt Norristown State Hosp r 37 Liberty av J'ville
Valley Forge Barber Shop (William Giambrone) 22 E Main
—Forge Beer (Adam Scheidt Brewing Co) 151 W Marshall
—Forge Gardens Cemetery Inc cemetery Montgomery pike, King of Prussia
—Forge Grill (Valley Forge Hotel) 22 E Main
—Forge Grinding Wheel Co (Walter S Struzk) 108 W Front, B'port

VALLEY FORGE HOTEL, Russell Wilson manager cabin bar and lounge, dining room, grill 22-28 E Main tel NO 8-3260—See page 30 Buyers' Guide and right side lines

—Forge Leather Co (Pasquale A Giannone) leather and findings 326 DeKalb
—Forge Philatelic Society, Howard D Egolf pres 113 E Main
—Forge Service Station (Michl J Surderski) 17 E Lafayette
—Forge Spring (Frank Coughey) mineral water 1417 W Main J'ville
—Forge Taxi Service (Theo D Lewis) 202 Swede
Valori Nazzareno lab r 531 E Main
Valyne Michl J lab Norristown Water Co r RD 1 Bridgeport
Valyo Jos J (Mary C) mach fixer h 25 W 7th B'port
—Mary Jane dental asst r Crooked la King Manor
—Michl J formn h Crooked la King Manor
VanAntwerp Geo S (Lila L) elec eng h 1511 Riverview blvd Curren Terrace
VanArsdale Paul agt Met Life Ins Co r RD Chalfort
Vanash H C optom 125 E Main r Ambler
VanBuskirk Kenneth J sr (Eleanor R) water softener opr h 105 Stanbridge
VanCampen Allen G driver Tose Inc r Philadelphia
Vance Alta E wrapper Stroehmann Bros Co r RD 3 Township Line rd
—Chas P (Edith E header Reading Screw Co h 11 Stanbridge
—Eleanore A tubing wkr r 448 Coates B'port
—John F (Anna) pipeftr h 448 Coates B'port
VandeBogert Corsinne Mrs slswn F W Woolworth Co h 546 George
Vandergrift Harry P (Mary) formn h 80 N Jefferson av J'ville
—John F (Margt K) appr brklyr r 36 W 5th B'port
Vanderhoof Mary fcty wkr Am Asbestos Textile Co r 110 W Elm
VanderMeer Herman (Frederika) brain specialist 1952 Juniata rd J'ville h do
Vanderslice Andrew L (Dorothy) leather mfr h 217 Hancock Coleston
—Audora wid Geo r 651 Corson
—Chas W domestic wkr Norristown State Hosp r do
—Harry D (Martha J) slsmn h 2045 Clearview av J'ville
—Hazel wid Chas mill wkr h 223 W Lafayette
VanDike Janet clk Acme Markets Inc h 500 W Main

METL FORM CO.
FLINTKOTE PROTECTION
General Sheet Metal Work
Warm Air Heat
Roofing
Winter Air Conditioning
Oil Burners
Power Ventilation
Dust Collection
Siding
Furnaces
217 PEARL STREET REAR
TEL. NO rristown 5-7966

BUD'S GARAGE
CHAS. A. RAUCH
Proprietor
Sales
WILLYS
Service
JEEPS-
STATION
WAGONS
TRUCKS
PASSENGER
CARS
●
620
W. AIRY ST.
TEL.
NOrristown
8-1276

LLOYD
F.
KERSHNER
INC.
General
Building
Construction
● Estimating
● Jobbing
Commercial
Blue Printing
Montgomery
Trust
Arcade
Tel.
NOrristown
8-5900

DANIEL A. SKELLY
Realtor—Insurator
Phone NOrristown 8-2445 530 DeKALB ST.

VanDyke Harold M mach h 117 Haws av
VanEerden Lambert T (Sara J) engr r 715 Noble
vanElswyk Dirk (Magdalena) h Walnut la King Manor
Vaneman Christine W r 126 W Marshall
—Geo E knitter r 126 W Marshall
—Wm T clk h 126 W Marshall
VanFossen Arnold D (Emma M) bus opr Schuylkill Valley Lines Inc h 818 W Elm
—Blanche C nursing supvr Montgomery Hosp r Jefferson
—Elwood C bottler Adam Scheidt Brewing Co h 4 Hartranft av
—John (Mary) r 818 W Elm
VanFosson Anna M clk collr of taxes City Hall r 716 Stanbridge
—Wm K mach r 708 Chain
VanHorn A Winfield jr (Marion L) whsemn B E Block & Bros Inc
—Elsie opr True Form Corset Co r 1040 W Airy
—Geo atndt Norristown State Hosp r 19 Brady Harrisburg
—Lillian wid Wm M taper h 33 W Main apt 2
—Marjorie physical therapist Montgomery County Chapter, National Foundation for Infantile Paralysis r 1504 Markley
—Millard (Elsey) linoleum lyr B E Block & Bros Inc h 1040 W Airy
—Wm T (Mary) wldr h 570 Stanbridge
VanHouten Albert G (Vera M) ship clk h 825 DeKalb B'port
Vanik Irene studt nurse Montgomery Hosp r 1301 Powell
—John (Stella E) firemn h rear 137 E 4th B'port
VanKanan Ethel H waitress Valley Forge Hotel r 336 Church Phoenixville
VanLeer Sidney S (Nancy M) h 635 E Airy
VanLiew Eliz G Mrs clk Luster Jordan Mfg Co h 603 W Main
VanOrmer Esther wid Harry h 808 DeKalb
Vansant Sarah clk r 542 George
VanSciver Dorothy S dental asst Saml Weiss r 312 DeKalb B'port
—Mai B wid Oscar r 312 DeKalb B'port
VanSickel Mildred A educational dir Norristown State Hosp r do
Varano Domenico A lab Norristown Magnesia & Asbestos Co r 608 Ford West Conshohocken
Varec Harold (Vera M) mach opr McCarter Iron Works Inc r 618 W 4th B"port
—Wm (Eliz M) carp h 209 Francis av Coleston
Vargo Geo (Helen) truck driver h 831 Swede
—Jos E (Mary) truck driver h 237 Hurst B'port
—Steve hlpr B E Block & Bros Inc r Swedesburg
Variety Luncheonette (Narcey S Machcinski) 45 E Marshall
Various Used Metals Inc, Lester S Giambrone mgr scrap dlr 453 Moore
Varley Thos slsmn Sears, Roebuck & Co r Philadelphia
Varone Anthony (Mary) lab h 9 Rosemont av
Vaszily John W (Anne E) fibre wkr r 127 Pearl
—Steph coke wkr r 447 Depot B'port
Vaughan B Rodney (Mary W) funeral dir 501 Green h do
—Edith mach opr r 620 Noble
—Edwin L (Harriet E) formn Norristown-Penn Trust Co h 1410 Harding blvd
—Edwin L jr, USA r 1410 Harding blvd
—Harry E (Alethia P) heater h 612 W Lafayette
—John R (Grace) asst formn h 320 W Roberts
Vaughn Geo T lab Penna Dept of Highways r 443 Wash av Willow Grove
—Robt L (Ellen) lab r 1 Liberty av J'ville
—Wm H (Bessie W) h 237 E Wood
Vendetti Carmine (Mary E) lab h 14 E Wood
—Domenico (Mary) fibre wkr h 347 E Penn
—Rita H waitress Valley Forge Hotel r 14 E Wood
Venditti Fiorino boro wkr h 237 E Marshall
—Larry (Angelina) (Norristown Hat Shop) h 535 Moore
Venezia Anthony slsmn Stern Furn Co of Norristown r 271 E Main
—Louis (Mary) lab h rear 516 E Main
Veney Annie wid Wm h 514 Maple al
Venezia Andrew (Mary) truck driver h 618 E Marshall
—Ann C Mrs weaver Norristown Rug Mfg Co r 385 E Lafayette
—Anthony (Jennie) h 726 Chain

SULLIVAN ASKO
Roofing and Sheet Metal Contractor
NOrristown 8-2290 819 E. MAIN STREET

Venezia
—Anthony (Nancy) lab h 210 E Chestnut
—Anthony (Mary) lab h 440 Moore
—Anthony H (Rose A) crane opr h 238 E Penn
—Anthony S (Ann M) mgr Peoples Furn Outlet h 271 E Main
—Antonio (Agnes) lab h 813 Smith
—Arth J (Mary S) lab h 406 Moore
—Carl (Lucy) meat ctr Jos Venezio h 516 E Oak
—Chas (Stella) back tndr Norristown Magnesia & Asbestos Co h [illegible] W Lafayette
—Chas (Mary) lab h 904 Noble
—Chas J platform mn Tose Inc r 300 New Hope
—Chas J (Yolanda) meat ctr h 618 Moore
—Chas P clk A L Bantham Wholesale Co r 319 E Marshall
—Frances r 601 Walnut
—Frances hosiery wkr r 440 Moore
—Giuseppe (Mary) barber 601 Walnut h do
—Grace r 1451 Willow
—Harry (Sara) lab h 1451 Willow
—Harry lab r 1451 Willow
—Harry D, USA r 319 E Marshall
—Harry M (Nancy) meat ctr Joseph Venezia h 129 E Airy
—Jas (Salvia) steel wkr h 425 Moore
—John lab Norristown Magnesia & Asbestos Co r 726 Chain
—Jos (Rose) meats 601 Moore h do
—Jos C lab r 513 E Marshall
—Jos H (Frances) lab h 29 E Spruce
—Jos H mill wkr r 440 Moore
—Jos P truck driver r 726 Chain
—Jos V bartender Venezia's Grill r 1202 DeKalb
—Josephine r 319 E Marshall
—Josephine M drsmkr r 635 Sandy
—Lena M mach opr r 319 E Marshall
—Lewis mach Luster Jordan Mfg Co r 114 Cedar av, West Conshohocken
—Lillian r 1451 Willow
—Louis (Florence C lab Norristown Magnesia & Asbestos Co r 319 E Marshall
—Mary r 1451 Willow
—Mary drsmkr h 635 Sandy
—Mary ofc wkr r 904 Noble
—Michl (Millie) huckster 443 E Airy h do
—Mildred emp Norristown Box Co r 1451 Willow
—Morris (Mary) lab h 513 E Marshall
—Norman J barber Giuseppe Venezia r 601 Walnut
—Sadie wid Salvatore h 319 E Marshall
—Salvatore r 1451 Willow
—Salvatore farmer h 921 Thomas
—Salvatore A (Theresa A) meat ctr Joseph Venezia h 612 Moore
—Sam H (Rose A) wool wkr h 228 Jacoby
—Sarah r 1451 Willow
—Vincent ofc wkr r 904 Noble
—Vincent V (M Antoniette) (Veneza's Grill) h 1202 DeKalb
Venezia's Grill (Vincent Venezia) 1083-1085 Powell
Veno Anthony (Julia) lab h 410 Moore
Venonsky Francis J r 515 Coates B'port
—John M (Mary E) woolen mill wkr h 515 Coates B'port
—John P sht mtl wkr r 515 Coates B'port
—Monica E tubing wkr r 515 Coates B'port
—Rosemary C mill wkr r 515 Coates B'port
—Theresa tel opr r 515 Coates B'port
Venters Geo lab Pa Dept of Highways r Germantown Pike, Plymouth Meeting
Vento Anthony junk dlr r 639 E Oak
—Gus (Annie) junk dlr 639 E Oak h do
Ventrulli Ann r 930 W Main
Ventura Alfonso L (Louise V) dentist 1201 DeKalb h 737 Sandy
—Constance tchr r 1401 Plymouth blvd Curren Terrace
—F Donald r 1401 Plymouth blvd Curren Terrace
—Francis D (Marguerite C) phys 1201 DeKalb h 1401 Plymouth blvd Curren Terrace

NORRISTOWN'S
LARGEST
DEPARTMENT
STORE
Jenkintown
BLOCK'S
[illegible] W. Main St., Norristown
Pottstown
FOR ALL DEPARTMENTS
TEL.
NOrristown
5-8700

RAY T. BRADY MOTOR CO.
Studebaker Packard
SALES and SERVICE
Markley and Oak Sts.
TEL. NOrristown 5-0186

FEDER'S INC.
Exclusive Agents For
IZODS
JUDY & JILLS
ETTA GAYNES
LO BALBO
and Many Others of the Top Fashions of America
77 E. MAIN
TEL. NOrristown 8-3405

NELSON DAIRIES, Inc.
MILK CREAM N DAIRY PRODUCTS EGGS
1920 W. MARSHALL ST. Tel. NO 8-0406 NORRISTOWN

Ventura
—Jos A (Marie J) r 310 Grove B'port
—Marie dental asst A L Ventura r 737 Sandy
Venuto Salvatore (Venuto's Pharmacy) h 426 Arch
Venuto's Pharmacy (Salvatore Venuto) 426 Arch
Vercoe Elsie M clk McCoy's Music & Elec Co r West Conshohocken
—Sybilla F wid Isaac J h 108 W Wood
Verdoni Danl lab Pa Dept of Highways r Ardmore
Vereb Jean F Mrs clk Adam Scheidt Brewing Co r Ardin dr and Burnside av
—Susan wid Steven r 720 W Marshall
Vereen Jos (Alice W) lab h 213 Diamond av
Vermont Jos (Julia) lime plant wkr h 723 Grove B'port
—Merrill J wool wkr r 723 Grove B'port
Verna Helen E clk r 417 DeKalb
—Ruth M prfrdr (Wash, DC) r 417 DeKalb
—Vincent J tailor 417 DeKalb h do
—Wm clk r 417 DeKalb
Vernacchio Albert (Eastmar Cafe) r 1522 Pine
—Anthony J (Rita G) driver Schuylkill Valley Grocery Co Inc h 11 Rosemont av
—Dorothy P clk r 1522 Pine
—Josephine mach opr Norristown Rug Mfg Co r 734 E Marshall
—Michl (Minnie) jan Boro of Norristown h 201 E Chestnut
—Michl A (Josephine) mtce mn h 734 E Marshall
—Rachael Mrs (Eastmar Cafe) h 1522 Pine
—Rose Elanore bkpr r 1522 Pine
—Steph (Victoria M) chauf h es 410 Manor av 11 n Ridge rd Black Horse
Vernini Luciano (Madaline M) tailor 526 Norris h do
Verruni Anthony (Phyllis) barber h 30 W Wood
—Jos C (Sue D) watch mkr h 413 E Basin
—Lewis (Vera) cln and dyer h 411 W Wood
—Louis (Mary) lab h 223 E Airy
—Saml slsmn r 223 E Airy
Versatile Hosiery Mill, Wm C Karcher mgr 50 Buttonwood
Vetek Mary Anne grad nurse Norristown State Hosp r RD 2 Somerville, NJ
Veterans of Foreign Wars
Coates-Wafer Post No 840, 105-109 DeKalb B'port
Nuss O'Hara Todd Post No 1804, Lester Rever comdr Raymond Munshower quartermstr 600 W Main
Nuss O'Hara Todd Post No 1804 Ladies Auxiliary, Carrie B Karr sec 600 W Main
Vetoll Jas (Eliz) carp h 1801 Markley
Vets Beverage Co (James Petaccio and Angelo Tornetta) beer distr and carbonated beverages 226 E Airy
Vetter Ernest jr (Anna) lab h 1018 Violet
Vey John A (D Joyce) water purifier h 13 Hancock av Coleston
Vi & Ozzie's Restaurant (Viola Oswald, Wilbert Oswald) 709 W Airy h do
Vicchio Angelo steel plate mkr The Hilyard Co r 1040 W Lafayette
—Angie restr r 1407 W Main
—Fredk (Rose B) wldr The Hilyard Co r 419 W Fornance
—Jas (Cath) ftr The Hilyard Co h 373 E Lafayette
—Marie Mrs wid Michl h 1407 W Main
Vidinsky Agnes head nurse Montgomery Hosp r 538 Buttonwood
—Alvin bartender Lincoln Hotel r 217 Cherry
—Frank J (Verna F) rubber wkr h 538 Buttonwood
—Lois r 538 Buttonwood
—Ruth pairer Wildman & Swartz Inc r Simon Apts, Main and Cherry sts
—Walter r 538 Buttonwood
Villanova Lenora L loan clk B'port Natl Bank r 43 W 2d B'port
—Leon B (Florence G) sub formn h 43 W 2d B'port
Villari John clk Reading Co r Philadelphia
Villei Louis back tndr Norristown Magnesia & Asbestos Co h 72 Greenfield av Ardmore
Villips Josephine Mrs domestic r 200 Franklin

YOU SAVE 10% OF YOUR INSURANCE PREMIUMS WITH THE
UNION MUTUAL INSURANCE CO.
509 Swede St. Tel. NOrristown 8-2633 Norristown

Vincent Edw C (Rose E) supt h 2016 DeKalb Coleston
—Julia wid Chas r 2016 DeKalb Coleston
Vindinki Francis (Agnes) chem h 37 N Schuylkill av J'ville
Viongine Armond pres Marchigiani Bocce Club r 728 Sandy
Vink Alan L mach designer r 837 DeKalb
—Chas E slsmn Adam Scheidt Brewing Co r Beaver Falls
—J A Logan (Lena W) drugs 837 DeKalb h do
Vishio Andrew J (Leah) lab Norristown Magnesia & Asbestos Co h 119 E Penn
—Leah mach opr Norristown Rug Mfg Co r 119 E Penn
VISITING NURSE ASSOCIATION OF NORRISTOWN AND VICINITY, Mrs Thomas S Gay Jr, pres Karl F Hoeppner treas Grace Anderson RN dir 409 Cherry tel NO 8-1160
Vitabile Alfonso B clk r 273 E Main
—Alphonso B lab r 716 Noble
—Ann opr Norristown Dress Co r 641 E Airy
—Anna r 670 DeKalb
—Cath studt r 670 Moore
—Chas (Joseph Vitabile & Sons) r 670 Moore
—Frank S meat ctr Luciano Vitabile r 716 Noble
—Harry (Cath E) buck pointer h 414 E Oak
—Jas C (Joseph Vitabile & Sons) r 670 Moore
—Jerome C drftsmn r 716 Noble
—Jos (Eva) (Jos Vitabile & Sons) h 670 Moore
—Joseph & Sons (Joseph, James C & Chas Vitabile) gros 670 Moore
—Luciano G (Vincenza) meats 273 E Main h do
—Luciano G (Frances) meat ctr h 716 Noble
—Mary A clk r 716 Noble
—Michl (Anne) truck opr Norristown Brick Co Inc h Fornance st and Bayer blvd
—Thos J brick pointer r 414 E Oak
Vitaro Dominick (Kate) r 104 W 7th B'port
Vitell Anthony (Ildi) lab Norristown Magnesia & Asbestos Co h 227 Montgomery av Coleston
Vitelli Frank (Angeline) steel wkr r 1652 Markley
—Ildi turner Norristown Rug Mfg Co r Coulston
—Peter (Susan M) steel wkr h 129 Selma
—Quinton C driver r 129 Selma
—Sylvester (Louise F) steel wkr h 125 Selma
Vivian Albert (Margt) steel wkr h 707 Violet
—Margt fcty wkr American Asbestos Textile Corp r 707 Violet
Vogel Alex (Cath A) jan Court House h 1310 Arch
—Danl A (Eliz P) asst firemn Norris Laundry Co h 13 W Lafayette
—Doris M chkr Norris Laundry Co r 112 W Elm
—Eliz weaver Norristown Rug Mfg Co r 13 W Lafayette
—Leo J (Isabel R) mach fixer h 112 W Elm
—Mary J Mrs clk Leibbrandt & Royer r 543 Swede
—Nelson W (Dorothy) USA r 1310 Arch
—Noney A (Mary J) steel wkr h 543 Swede
Vogelbracher Fred R lab Norris Laundry Co r 448 E 10th av Conshohocken
Vogue Beauty Shoppe 64 E Penn
Voiro Salvatore (Eliz) gro 500 Moore h do
Volpe Albert, USA r 515 Sandy
—Albert A (Lena M) prsr h 837 Haws av
—Albert T (Theresa) wldr McCarter Iron Works Inc h 325 Moore
—Carlo hauling 664-666 Chain h do
—Danl A, USA r 517 Sandy
—Dante F studt r 666 Chain
—Dominick (Caroline) mach h 515 Sandy
—Dominick (Rose) steel wkr h 421 Arch
—Domonick jr, highway wkr r 515 Sandy
—Erminia S sten Montgomery Trust Co r 666 Chain
—Ernesto (Gaetano) mason contr 1221 Ridge rd Black Horse
—Felix tailor r 714 W Marshall
—Gaetano (Lizzie) tailor 714 W Marshall h do
—Gerald (Vera F floor refnshr h 704 Green
—John (Marie J) carp r 450 Jefferson Black Horse
—Jos (Delena) lab h 517 Sandy

SAFETY OF YOUR SAVINGS FULLY INSURED
NORRISTOWN Federal SAVINGS & LOAN ASSOCIATION
For Safety and Liberal Earnings SAVE HERE
60 E. PENN
TEL. NOrristown 5-4336

SCHAFER'S
DRY CLEANERS
SINCE 1910
Dry Cleaners
Launderers
Certified Cold Fur Storage
Rug and Upholstered Furniture Cleaning
Rainproofing Mothproofing
324-326 WEST MARSHALL STREET
Tel. NOrristown 8-5280

Arthur H. Bailey J. Paul Bailey
Bailey Funeral Chapel
Office Phone NO 8-0414 — Residence Phone NO 5-7959
815-17 W. MARSHALL STREET, NORRISTOWN, PENNA.

Volpe
—Jos jr r 517 Sandy
—Josephine T (Dolly's Beauty Shop) h 714 W Marshall
—Linda wid Michl S funeral dir 406 E Main h do
—Mafalda asmblr r 515 Sandy
—Marie J Mrs tel opr r 450 Jefferson Black Horse
—Michl G (Josephine G) huckster r 104 E 4th B'port
—Minnie M fcty wkr r 517 Sandy
—Ralph clk r 406 E Main
—Salvatore G shipping American Screw Co r 517 Sandy
—Saml h 104 E 4th B'port
—Thos R (Thelma K) cement wkr h 106½ E 4th B'port
—Vincent (Lena) handymn-elec wldr h 486 Fairfield rd Black Horse
Volpicelli Domenic J (Mary) chf clk h 1440 Markley
Volz Margt M wid Chas A h 1237 Oakwood av
VonAppen Otto elec wldr Koon's Welding and Mfg Plant r 1521 Main Trappe
—Otto jr, wldr Koon's Welding and Mfg Plant r 1521 Main Trappe
Vono Dominick (Congetta) lab h 137 Ann
—Mary A Mrs opr Norristown Dress Co h 803 Swede
Voorhees Chas C emp L Frank Markel & Sons r RD 4
—Eleanor (The Bonnet Shop) r RD 4 Jolly rd
Vore Eleanor R sec r 69 N Whitehall rd J'ville
—Jos S (Stella A) sls mgr h 69 N Whitehall rd J'ville
Voss Fredk M r 162 Egypt rd 1 n Port Indian rd J'ville
—Jas M (Geraldine Y) industrial eng h 22 E Freedley
Vukovich Scott lab Norristown Magnesia & Asbestos Co r Zieglersville
Vullings Hendricka mach opr r 650 Moore
—John (Mary) wtchmn h 650 Moore
Vuotto Angeline S Mrs h 364 E Marshall
—Francis (Florence) h 439 E Marshall
—Francis P (Margt M) slsmn h 900 E Fornance
—Geo B (Dorothy V) insp r 1010 Stanbridge
—John (Mary) h 439 E Marshall
—John slsmn h 739 Sandy
—John J (Dolores C) driver Schuylkill Valley Grocery Co Inc r 810 Arch
—Jos (Phoebe M) h 110 W 2d B'port
—Jos J (Mary B) tchr r 1031 W Lafayette
—Marie r 364 E Marshal
—Mary T Mrs typ Koon's Welding and Mfg Plant r 907 W Marshall
—Salvatore J (Marie) lab h 342 E Marshall

W N A R RADIO STATION 115 W Main tel NO 8-7600
Wack Geo H (Doris) fndry wkr h 900 DeKalb apt 6
—Louis E (Jean) studt h 816 W Elm
—Myrtle G Mrs mgr Kerson's r 150 Charles King Manor
Wacker Chas, USA r 535 Kohn
—Chas J (Kath L) sht mtl wkr h 535 Kohn
—Wm r 535 Kohn
Waddington Harold studt r 414 Warren
—Saml V (Anna E) treas Aviation Auto Motor Parts h 414 Walnut
Wade Frank H jr, caretkr Pa State Dept of Highwys r Gwynedd
—Thos C (Sara A) mailer h 2032 Clearview av J'ville
Wadolny Alex agt Met Life Ins Co r RD 1 Belmont ter B'port
Wafer Annie R h 204 E 4th B'port
—Mary D r 204 E 4th B'port
Wagar Marjorie M wid Jack D mach opr h 1423 Arch
Wagenhurst Dorothy K tel opr supvr r 402 W Fornance
—Florence M sten High, Swartz, Flynn and Roberts r 402 W Fornance
—M Ruth clk PO r 418 W Airy
—Oliver K (Emily) del mn h 404 W Fornance
—Walter B (Florence M) drftsmn Boro of Norristown h 402 W Fornance
—Walter B jr, adv layout mn (Phila) r 402 W Fornance
—Wm (Grace R) real est broker 418 W Airy h do
Wager Wm F carp 1123 Swede h do
Wagman Harry D (Keystone Sales Co) r Philadelphia

INSURANCE REAL ESTATE MORTGAGES
LYMAN A. KRATZ
Tel. NOrristown 8-0663
7 E. Airy St.

Wagner Albert C (Sadie M) brklyr h 29 E Rambo B'port
—Albert C jr (M Helen) cost clk r 29 E Rambo B'port
—Albert S fcty wkr r 648 Corson
—Andrew G studt r 207 W Wood
—Arnold C (Florence E) textile wkr h 300 Francis av Coleston
—Betty B sorter Norris Laundry Co r Stenton av RD 4
—C Roy (F Ruth) carp h 640 Stanbridge
—Catharine H clk Norristown-Penn Trust Co r 216 Stanbridge
—Chas H (Charlotte) h 1702 Sterigere J'ville
—Chas W (Joyce) clk h 223 Jacoby apt 2
—Cyrus L (Mary K) tchr Thos J Stewart Jr High sch h 57 N Schuylkill av J'ville
—Donald C h 201 Jacoby
—Donald L bartender Valley Forge Hotel r 201 Jacoby
—Doris studt nurse r 1301 Powell
—Dorothy R sten r 640 Stanbridge
—Dorothy S demonstrator h 1430 Locust
—Earl McC, USN r 633 Cherry
—Eliz M wid Warner h 648 Corson
—Emma G wid Wm W h 216 Stanbridge
—Franklyn W (Lily H) h 5th house RD 1 S Schuylkill st J'ville
—Grant J lab Riverside Cemetery r 110 Hartranft av
—Harry E h 106 Haws av
—Harry S (May E) traffic mgr h 207 W Wood
—J Leroy (Florence A) frame mkr W H Kneas Lumber Co Inc h 211 Nassau pl
—Jean opr Norristown Dress Co r 206 W Freedley
—Jennie R wid Harvey M h 632 Chain
—John L (Dorothy M) tinsmith hlpr Asbestos Insulating Co Inc h 900 DeKalb
—John W (Alice K) tire wkr h 510 Kohn
—Jos S (Mary C) nail fdr h 647 Bush B'port
—Julia C slswn Vernon E Brooks r 1702 Sterigere J'ville
—Kenneth L hlpr Perfection Bakery r 633 Cherry
—LeRoy H (Mildred C) slsmn h 21 Montgomery av Grand View Hts
—Malcolm A (C Virginia) customer's service mn Phila Elec Co r ws School la 3 s W Main st J'ville
—Marie E sten r 29 E Rambo B'port
—Marietta M grad nurse Norristown State Hosp r Lebanon
—Mildred L Mrs slswn Fanny Farmer Candy Shops Inc r 21 Montgomery av Coleston
—Oscar (Sophie) USA h 944 W Jackson
—Robt, USN r 633 Cherry
—Robt G chem r 211 Nassau pl
—Roy (Mabel M) crane opr h ss Chestnut av J'ville
—Russell C (Margt M) millwright h 137 W Marshall
—S Eleanor smstrs Elmer R Schantz r 640 Stanbridge
—Stanley H (Evelyn R) bottler Adam Scheidt Brewing Co r 529 W Marshall
—Vera H mach opr r 404 W Main
—Verna V bkpr Earl R Kutz r 211 W Ridge Pike, Conshohocken
—Vernon H (Jean A) racker Adam Scheidt Brewing Co r 206 W Freedley
—Wm F lab r 633 Cherry
—Wm H (Sara B) slsmn Adam Scheidt Brewing Co r 216 Stanbridge
—Wm K (Margt F) truck driver Grater-Bodey Co h 633 Cherry
Wagonhurst Grace nurse Montgomery Hosp r 418 W Airy
Wahl Paul E (Ruby) mach opr (Mijuon) h 625 Cherry
Wainwright Alf C (Margt L) treas Grater-Bodey Co h 2200 4th Coleston
Wakeman Wm r 1021 Swede
Walbert Lillian A tchr Jos K Gotwals Public sch h 635 Haws av
—Venus D lab Pa Dept of Highways r Kulpsville
Walck Jas (Nancy) adj r 309 Haws av
Walcoby Grace N Mrs ofc sec Sonotone of Norristown r 518 Noble
—Harold W eng (Ardmore) r 529 George
—Jos A (Pearl M) mach h 529 George
—Jos A poultry mn Norristown State Hosp r 529 George
Walcouvick Ann B sls clk S S Kresge Co r Swedesburg

BOYER MOTORS INC.
Kaiser-Frazer
Henry J
Sales and Service
624 W. AIRY ST.
Norristown Pa.
TEL. NOrristown 8-7500

THE SCHALL COAL CO.
READING ANTHRACITE
Office and Yard
GEORGE and STERIGERE STS.
Tel. NOrristown 5-0725

CLAYTON L. BROWN REAL ESTATE APPRAISALS
41 E. MAIN ST. Tel. NO 8-3400

Walcoveick Robt J (Delores G) mach opr r 214 W Spruce
—Stanley R clk Pa Comlth of-Liquor Control Board Store No 4619 r Swedesburg
Walcovey Gertrude C clk h 101 Haws av
Waldeman Bill Sales Co (Wm Waldeman, Florence Waldeman) 1414 Astor
—Wm (Florence) (Bill Waldeman Sales Co) h 1414 Astor
—Florence (Bill Waldeman Sales Co) r 1414 Astor
Waldman Abr L (Doris) sr asst phys Norristown State Hosp r do
Waldron Thos B (Theresa) driver h 806 DeKalb
Waldrop Arth (Ora Lee) lab r 1037 Willow
—Bertha domestic Fair Villa Nursing Home r 1038 Willow
—Fred, USA r 1037 Willow
Waldschmidt Dorothy M sort and pack dept American Screw Co r 1018 DeKalb
Walizer Geo P (Helen P) driver Tose Inc h 707 Kohn
Walker A W Co (Andrew W Walker) elec contr 1022 W Main h do
—Adam wtchmn Montgomery House of Detention r Port Indian and Egypt rd
—Albert W (Mary T) genl contr 20 W Freedley h do
—Andrew W (Evelyn) (A W Walker Co) h 1022 W Main
—Annie Mrs house kpr r 200 E Freedley
—Arth H (Jane O) slsmn Parts Service Co h 824 W Main
—Bryan L (Grace) ofc mgr h 1209 W Oak
—Chas D r 1005 W Main
—Chas E r 135 W Elm
—Chas W (Ethel F) mach h ws Egypt rd 5 n Trooper rd J'ville
—Colket C steel wkr (Ivy Rock) r 1950 W Main J'ville
—Dean lab r 620 Cherry
—Della E atndt Norristown State Hosp r 2110 Taylor, Wichita Falls, Texas
—Earl R h 611 Swede apt 306
—Edith E Mrs emp Norristown Box Co h 233 E Penn
—Florence sorter Norris Laundry Co r 219 E Basin
—Floyd (Effie) lab h ws Crawford av Blk Horse
—Fred (Queenie) rubber wkr h 323 E Wood
—Geo lab r 1005 W Lafayette
—Geo B installer r 1525 Willow
—Geo E r 1316 Pine
—Gertrude L sec The Peoples Natl Bank of Norristown h 611 Swede
—Hannah W h 40 Jacoby
—Harry (Florence A) auto mech h 645 Corson
—Harry driver Norristown Hose Co No 1 r 1011 W Airy
—Harry B (Clara R) electn h 123 Haws av
—Harry R appliance service mn Phila Elec Co r Phoenixville
—Isabella r 40 Jacoby
—Ivan C (Evelyn E) cattle dlr h es Egypt rd 3 n Trooper rd J'ville
—J Frank (Marguerite B) (Walker's Gift Shop) h ns W Main st 1 e Trooper rd J'ville
—Jas dish washer r 1063 Willow
—Jane Mrs unit control clk Sears, Roebuck & Co r 824 W Main
—John A (Kathryn G) service mn Phila Elec Co
—John J (Doris E) mill wkr r 734 Haws av
—Kathryn atndt Norristown State Hosp r 535 Kohn
—Kathryn G wid John A h 93 S Montgomery av J'ville
—Leo M collr US Collr of Int Rev r Germantown
—Lewis C (Eliz J) formn r 215 Nassau pl
—Mabel T wid Harry S sorter h 702 Astor
—Mamie B r 1063 Willow
—Mary C mus supvr r 1052 Powell
—Mathias P r 50 S Wakefield rd J'ville
—Melvin R (Sophie M) cable splicer r 645 Corson
—Nellie L wid Geo E h 1701 Pine
—Robt W sls rep The Hilyard Co r Reading
—S Jane waitress r 651 Astor
—Sam (Mary) r 219 E Basin
—Saml G (Caroline S) clk Union Mut Ins Co h 1525 Willow
—Sheldon purch agt r 801 Stanbridge
—Thos K (Joanna) sta firemn h 1052 Powell

Peoples Cleaners & Dyers
Montgomery County's Most Modern Cleaning Plant
573 EAST MAIN ST. TEL. NOrristown 5-0191

Walker
—Virginia clk r 651 Haws av
—Walter (Gertrude) lab h 164 W Main
—Wm I (Marcella M) 11th ward councilmn Boro of Norristown h 1005 W Main
—Wm I jr, guard r 1005 W Main
—Wm J rep US Govt, Dept of Labor r Philadelphia
Walker's Gift Shop (J Frank and Mrs Marguerite B Walker) ns W Main st 1 e Trooper rd J'ville
Walkup W G, jr eng Phila Elec Co r Philadelphia
Wall Manley r 252 W Main
—Marjorie A tchr W S Hancock sch h 1009 DeKalb
Wallace Albert mgr Kahn's Inc r Philadelphia
—Benj J caretkr Pa State Dept of Highways r RD 1 North Wales
—Bernice H Mrs r 658 Stanbridge
—Chas F driver r 200 E Main apt 11
—Chas F (Gertrude M) lab h 28 W Main apt 4
—Doris sls clk Tri-Plex Shoe Co r 804 DeKalb
—Frank wtchmn Chatlin's Dept Store h 518 Swede
—Harry (Doris) USN r 804 DeKalb
—Martha wid Jacob r 1518 Ridge rd Blk Horse
—Mary A Mrs looper h 200 E Main apt 11
—Michl J r 202 W 2d, B'port
—Sidney J (Marion S) bus opr Schuylkill Valley Lines Inc h 203 Haws av
Wallach Jerome S r 413 W Fornance
—Morris (Sophie R) (Norristown American Window Cleaning Co) h 413 W Fornance
—Saul (Donna) window cln h 813 W Main
Walleigh Wm agt Philanthropic Mut Life Ins Co r Alden
Waller Jas C tchr B'port Junior-Senior High sch r 109 E Rambo B'port
Wallick Clair H mgr meter dept Norristown Water Co r Upper Merion
Walls Geo T, USA r 609 Green
—Noble r 1014 Green
Wally's Luncheonette (Walter J Borovkoff) 1329 Ridge rd Blk Horse
Walsh Anna Mrs defense wkr h 521 Cherry
—Barbara studt nurse r 1301 Powell
—Christopher J (Kathryn C) formn h 507 Swede
—Harold r 154 W Main
—Jas clk American Stores Co r 115 W 4th' B'port
—Jas clk Pa State Liquor Store r RD 1, Collegeville
—Jas T uphol Danl Miller Yost II r 1043 Cherry
—John J (Margt A) mach h 123 W Wood
—John J (Frances) steel wkr h 916 Arch
—John L (Frances) electn h 121 Chain
—Jos P (Eleanor J) brkmn h 201 E Brown
—Josephine Mrs slswn Taglieber's Markets h 28 W Main
—Kathryn C Mrs slswn D M Yost Co r 507 Swede
—Kathryn M exam Wildman & Swartz Inc r 113 Chain
—Laura C sewing mach opr Freece-Larson Inc r 113 Chain
—Thos (Bridget) h 1043 Cherry
—Thos F (Frances K) slsmn Frank N Jones r 1043 Cherry
—Wm J (Barbara J) eng Adam Scheidt Brewing Co h 1626 Pine
—Wm J jr, hlpr r 1626 Pine
Walt Leon treas Norristown Finance Corp r Royersford
Walte Fredk R (Marion F) carrier h 1223 Markley
—Katie E wid Rudolph r 1223 Markley
Walter Matthias slsmn Phila Tobacco Store h 28 W Main apt 3
—Wm J towermn r 28 W Main apt 3
Walters Beatrice restr 419 W Marshall r 1008 do
—Chester H cable hlpr r 713 W Lafayette
—Jefferson D (Margt J) steel consultant (Pittsburg) h 1501 Plymouth blvd Currey Ter
—John W (Mary W) h 1349 Markley
—Robt agt John Hancock Mut Life Ins Co r Lafayette Hills
—W Lee (Kathryn M) bar clk Beatrice Walters h 1230 Astor
—Wm J ticket agt Reading Co r 28 W Main apt 3
Walther Dental Laboratory (Herbert C Walther) 29 E Main rm 46
—Herbert C (Mossine) (Walther Dental Laboratory) r RD 2, Collegeville

SHANNON COAL COMPANY
A. C. FLAD Prop.
FUEL OIL
Anthracite and Bituminous Coal
Coke
Tel. NOrristown 5-3953

TAXI
RADIO TAXI
NOrristown 8-1718
RADIO TAXI
NOrristown 8-1718

JAMES J. CARR
REAL ESTATE - INSURANCE
Tel. NOrristown 8-0427 402 DeKalb St.

Waltman Harry C (Myrtle) mech h 835 W Marshall
—Myrtle K waitress Valley Forge Hotel r 602 Stanbridge
Walton Jean pantry wkr Hamilton Hotel r 1201 W Main
—Lewis G (Beatrice M) mach h es Trooper rd 6 n W Main st J'ville
—Olive V (Keystone Civic Press) r 1076 Hallowell av RD 4
—Paul E agt John Hancock Mut Life Ins Co r Lansdale
—Roxie r 1000 Swede
—Shop (Carolyn M Powick) gifts 534 DeKalb
—Wm A (Mary J) mtcemn h ws Egypt rd 3 n Trooper rd J'ville
Waltz Modestus J caretaker Disabled American Veterans Home Assn of Norristown h 910 DeKalb
—Oscar S (Anne) (Oscar's Midget Market) h 324 George
—Raymond G county agt Agrl & Home Economics Extension Service r Limerick
Wambold Howard E (Alice) millwright American Screw Co h 6 Oak Conshohocken
—Howard M (Emma C) truck driver h 19 River Front
Wampler Anna L Mrs bkpr Montgomery Trust Co r 702 George
—Wm (Anna L) lab r 702 George
Wampole Harry A (Clara S) clk h 719 Noble
—Walter L r 627 Stanbridge
Wamsley Thos (Winifred M) press opr h 823 Swede
Wanamaker Robt E (Anne) emp Norristown Box Co h 902 W Marshall
—Walt atndt Norristown State Hosp r RD 4
—Walter (Ella Mae) farmer h 1800 Arch
Wanczyk Frank (Mary) fcty wkr r 455 E Lafayette
—Geo A (Pauline) h 415 Grove B'port
—John G lab r 215 E 4th, B'port
—Jos S motor car wkr r 415 Grove B'port
—Nellie wid John exam h 215 E 4th, B'port
—Stanley J, USA r 415 Grove B'port
—Walter studt r 415 Grove B'port
Wandress Betty domestic r 718 W Marshall
—Jacqueline sten r W School la J'ville
—Lloyd T (Grace C) driver-slsmn Nelson Dairies Inc h ws School la
Wanger Blanche R wid Jos P r 106 Montgomery av Coleston
—Grant J (Helen) electn h 110 Hartranft av
—Grant J jr, laby asst r 110 Hartranft av
—Leon S (Marie M) (Norristown Sports Center) h 416 W Freedley
Wanner Donald L (Betty) mach opr h 1208 Pine
—Gert Mrs h 417 W Marshall
—Gordon L studt r 308 W Johnson highway Coleston
—Josephine fcty wkr Am Asbestos Textile Corp r 754 Roosevelt av
—Margt fcty wkr r 754 Roosevelt av
—Pauline C sten The People's Natl Bank of Norristown r 317 W Wood
—Randall L (Ruth M) h 308 W Johnson highway Coleston
—Shirley M sten B'port Natl Bank r 754 Roosevelt av
—Wesley M (Josephine V) baker Stroehman Bros Co h 754 Roosevelt av
Wannop Stanley (Mildred) driver Tose Inc h RD 2
—Thos A clk Tose Inc r Philadelphia
Warburton Florence fcty wkr r 707 Stanbridge
—Frank H (Jennie V) rigger h 111 W Lafayette
—John (Betty) lab h 1012 W Main
—Jos B (Dorothy L) stmftr h 707 Stanbridge
Ward Anthony S (Ida) firemn Valley Forge Hotel h 730 Kohn
—Arth J (Ellen C) loco eng h 1402 Powell
—Cath sten-clk Norristown State Hosp r 540 Stanbridge
—Edw A (Margt M) mgr Reed's West End Drug Store h RD 3
—Frank A (Ethel M) pntr 402 Warren h do
—Frank A jr, ship clk r 402 Warren
—Helen sec r 1402 Powell
—John J driver Tose Inc r Philadelphia
—John J stock taker r 1402 Powell
—Jos (Cath) wldr h 341 W Marshall
—Margie L stock girl h 548 Green
—Maxine atndt Norristown State Hosp r 1421 Arch Philadelphia
—Raymond S (Christine C) file wkr h 616 W 4th, B'port
—Robt G studt r 739 George
—Robt K (Mary E) mach h 638 Astor
—Wm F tchr h 506 Buttonwood

CITIES SERVICE
JAY GRESS, INC.
AUTHORIZED DISTRIBUTOR
Gasoline — FUEL OIL — Lubricants
P. O. BOX 425 Tel. NOrristown 8-2984

Ward
—Wm H (Florence A) carp h 739 George
Wargo Andrew (Eliz) boiler mkr h 456 Hurst B'port
—Annie E wid Andrew L h 18 W 7th, B'port
—Bertha teller B'port Natl Bank
—Helen studt nurse r 1301 Powell
—Helen E studt nurse r 456 Hurst B'port
—John P formn r 204 Coates B'port
—Jos (Frances) formn h 14 Rosemont av
—Thos F (Dorothy E) carp r 18 W 7th, B'port
Warhurst Henry T (Sara L) rug repairing r 209 Noble
Wark Jay E dist mgr W T Grant Co r Philadelphia
Warkentin Herman (Bertha) fcty wkr r ns Chestnut av opp Catt av J'ville
Warman Raymond R (Cath T) electn's hlpr r 204 W Main
Warmcastle Ellen F wid Jonas r 222 Pearl
Warner Donald J (Stella J) lab h 365 Moore
—Edw J (Thelma C) brewer Adam Scheidt Brewing Co h 105 Haws av
—Frank W (Josephine) driver h 127 E Penn
—Frank W (Dorothy A) mill wkr r 233 Hurst B'port
—Frank W jr, driver Tose Inc r 127 E Penn
—Harry C (Eleanor M) mtcemn h 27 E Marshall
—Saml G h 608 Swede
—Thelma C Mrs recpt Davis Studios r 105 Haws av
—Thos L lab Norris Laundry Co r 234 W 11th av Conshohocken
—Thos W mach Caven Motors
—Wm J (Mary E) mech r 7 E Basin
Warrel Emily r 629 Cherry
Warren Benj F (Margt R) lab r 1324 Powell
—Martha D nurse Montgomery Hosp h 1444 Powell
—Richd H studt r 1444 Powell
—Ruth A clk r 1444 Powell
Warriner Geo H (Betty) roofer Asbestos Insulating Co Inc h 7 Rosemont av
—John (Anna C) picker h 123 E Penn
—Wm H (Eleanor E) formn h 1229 Oakwood av
Warsow Robt W lab Pa Dept of Highways r Willow Grove
Wasczyna Wm (Helen) tire wkr h 611 DeKalb
Washington Arth (Ruby) h 135 W Lafayette
—Betty Mae waitress Abington Friends Home r 1053 Willow, Town
—Frances chkr Norris Laundry Co r 319 E Basin
—Francis r 1035 Green
—George School, Margt S Taggart prin 625 E Marshall
—Isaiah (Julia M) lab r 326 E Oak
—John (Manniebell) (Crown Tailors) h 306 E Main
—Louise J atndt Norristown State Hosp r 837 June Philadelphia
—Mabel pkr Mrs Russo's Inc r 1541 Powell
—National Insurance Company, Robt I Dixon and Anthony F Sabatini supts accident and life ins 51 E Main rm 27
—Ruby lndry wkr Montgomery Hosp r 135 W Lafayette
Washinko Geo jr (Frances T) tchr B'port Junior-Senior High sch h 324 High
Wasser Claude K (Grace) slsmn h 16 S Schuylkill av J'ville
—Constance C Mrs ofc sec Montgomery County Democratic Committee and notary 506 Swede r 346 E Elm Conshohocken
—Jos A (G Fay) brewer Adam Scheidt Brewing Co h 852 Haws av
Wasylak Walter J (Mae B) slsmn Norristown Ford Co h 225 W Spruce
Waterall A Reginald clk County Controller's Office r Wynnewood
Waters Bridget M wid Geo h 456 Bush B'port
—Brook (Mary) boiler mkr r 1131 Markley
—Cooper & Gallager (Thos E Waters, Stanley B Cooper & Donald A Gallager) lawyers 514 Swede
—Dorothy A stock girl Novell's Inc r 609 Willow
—Geo (Rita) electn h 212 W Main
—Mary C bkpr Energetic Worsted Corp r 456 Bush B'port
—Mary T Mrs food products wkr r 113 W 2d, B'port
—Maude graduate nurse 23 E Marshall r do
—Thos E (Eliz T) (Waters, Cooper & Gallager) and lawyer 514 Swede r Jenkintown

MYERS
DRUG
STORE
Prescriptions Filled
TEL. NOrristown 8-0637
328 DeKALB ST.
WE DELIVER

HERTZ DRIV-UR-SELF SYSTEM
CARS and TRUCKS FOR HIRE
300 W. ELM STREET Tel. NO 8-8450

Watkins Jessie wid Alonzo h 517 Buttonwood
—Marjorie M Mrs ofc sec Wallace M Keeley r 517 Buttonwood
—Todd A v-pres Universal Engineering & Construction Corp r 3 Weadley-town rd B'port
Watson Albert L (Ruth C) tire former h 617 Green
—Arth (Elvina) lime wkr r 721 Cherry
—Bros (Raymond, Peirce & Harry) elec motor reprs 52 N Schuylkill J'ville
—Clarence L (Wealtha A) h 511 W Marshall
—Harry (Rachel F) (Watson Bros) h 56 N Schuylkill av J'ville
—Harry V (Velma) driver Tose Inc h 1206 Powell
—Helen M r 1000 Swede
—Jas G (Cora W) phys 1405 Powell h do
—Jas J (Kathleen M) electn h 817 Chain
—Louis W (Eleanora) mach r 1107 Green
—Lynn E (Madeline A) mech Bud's Garage h 328 E Marshall
—Margt R clk Tose Inc r Conshohocken
—Myra Mrs r 1041 Powell
—P Herbert (Dorothy) agt r 67 N Prospect av J'ville
—Peirce (Eliz K) (Watson Bros) h 52 N Schuylkill av J'ville
—Raymond (Watson Bros) r 52 N Schuylkill av J'ville
—W Stuart (E Millicent) phys 901 DeKalb h do
—Walter R wtch mkr 211 W 4th, B'port
—Wm jr (Helen D) sprayer r 630 Kohn
—Wm H (Jean) mtcemn Adam Scheidt Brewing Co h 538 DeKalb
Watt Ella W wid Geo W h 919 W Main
—Howard R (Kath) h 1719 Sheridan la J'ville
—Howard R jr (Elinor C) pres Watt Warehousing Co Inc h 724 Noble
—Warehousing Co Inc, Howard R Watt jr, pres 50 Buttonwood
Wattai Mary domestic r 514 Hamilton
Watters Bentley J truck hlpr Tose Inc r 103 E 4th, B'port
—Carl C (Mary E) mtce mech h 1010 New Hope
—Clara L house wkr r 21 W Marshall
—Gerald C (Cath) mech h 1618 Sterigere
—Harry (Emma E) spinner r 442 Depot B'port
—J Burton (Maude) carder h 1047 DeKalb B'port
—Jas B (Mary R) truck hlpr r 103 E 4th, B'port
—Jane nurse's aid Montgomery Hosp r 21 W Marshall
—Kath Mrs ofc sec W Norristown Consolidated Public sch
—Kenneth B (Helen) eng h 121 Liberty av J'ville
—Leroy J jr (Anna E) clk h 913 Hamilton
—Margt nurse's aid Montgomery Hosp r 724 W Lafayette
—Marian Jane nurse's aid r 21 W Marshall
—Mary pkr Freece-Larsen Inc r 1131 Markley
—Maude W atndt Norristown State Hosp r 23 E Elm
—Richd H (Stella B) orderly Montgomery Hosp h 47 Jacoby
—Ruth A sorter Norris Laundry Co r W Conshohocken
Watts E May wid Thos r 1653 Sheridan la J'ville
—J Tyson (Millie S) clk h 611 Swede apt 503
—Lester P fnshr B E Block & Bros Inc r 713 Chain
—Robt B (Mary B) shipper h 920 Jackson
Wausnock Frank meter reader Philadelphia Elec Co r Pottstown
Wax Philip R treas Community Magazines Inc r Philadelphia
Wayland Horace truck driver Nelson Dairies Inc r RD 2, Lansdale
Wayne Percy T (Edith D) h 640 W Lafayette
Weand Earl C (Helen L) insp h 4 E Marshall
—Harold electn r 722 Haws av
—Helen L sten Norristown School District r 4 E Marshall
—Jean C studt r 25 Evergreen rd J'ville
—Jessie V L wid E Morris r 1230 Oakwood av
—M Ethel ofc sec Horace C Coleman Jr r 803 W Oak
—Marie E sls clk Novell's Inc r 614 Buttonwood
—Mark E (Marie E) emp L Frank Markel & Sons h 805 Buttonwood
—Melvin A (Helen C) cable splicer h 25 Evergreen rd J'ville
—Raymond clk Family Food Center r Clearfield av Trooper
—Richd A electn r 722 Haws av
—Sadie E clk r 722 Haws av
—Savilla wid Frank h 722 Haws av
Weaver Edra mgr Frank's Luncheonette r 703 Haws av
—Geo M (Idella K) h 1511 Astor

NORRISTOWN-PENN
Trust Company
EST. 1880
Member Federal Deposit Insurance Corporation
Member Federal Reserve System

Weaver
—Geo R investigator Family Finance Corp r Philadelphia
—Grace r 715 Cherry
—Guy F (Helen S) tester r 301 Buttonwood
—Isiah (Ida) lab h 527 E Lafayette
—Jas A, USA r 715 Cherry
—Mabel T wid A Hurst r 909 Swede
—Margt clk Tax Lien Dept County Comnr's Office r Hamilton Hotel
—Mary r 527 E Lafayette
—Mattie B fcty wkr r 536 Cherry
—Mollie wid Geo fcty wkr h 536 Cherry
—Rosalie B r 203 Jacoby
—Rosalie C wid Geo N h 203 Jacoby
—Silas (Caroline) h 426 Moore
—Silas jr (Carrie S) lab r 426 Moore
WEAVER THURSTON L (Wilhelmina K) general insurance 22 W Airy tel NO 8-6270 h 412 Walnut, Jenkintown, Pa tel Ogontz [illegible]—See page 32 Buyers' Guide
Webb Annie A h 203 E 4th, B'port
—Chas driver Norristown Wholesale Fruit & Produce Co r Philadelphia
—E Dolores cash Sun Ray Drug Co r RD 2
—Edwin E, USA r ns W Main st 3 w Potts av J'ville
—Elaine D hosiery wkr r ns W Main st 3 n Potts av J'ville
—Elsie M Mrs ironer r 1004 Markley
—Ernest (Norristown Floor Engineers) r Trooper
—Frances tray girl Montgomery Hosp r 512 Maple al
—Helen M wid Geo W mach opr r ns W Main st 3 w Potts av J'ville
—John H (Virginia M) formn (Ardmore) h es Rose av 4 s W Main st J'ville
—John H (Sallie B) steel wkr h 813 Violet
—Melinda wid Basil h 1026 Willow
—Nedio lab r 347 E Lafayette
—Ola sewing mach opr Freece-Larson Inc r RD 4
—Olen (Ola) lab h 250 Hillside av Blk Horse
—Oliver (Janet) brkmn h 512 Maple al
—Sol (Sarah) lab h 1303 Willow
Webber Jane Mrs clk Prudential Ins Co of America r W Conshohocken
Weber Albert jr, computer County Comnr's Ofc r Pottstown
—Chas A emp Adam Scheidt Brewing Co r Philadelphia
—Claire prin Theo Roosevelt sch r 226 E Fornance
—E K tchr Theo Roosevelt sch r 43 N Whitehall rd
—Eliz M wid Reuben h 2086 W Main
—Ethel h 226 E Fornance
—Frank O (Viola M) bottler Adam Scheidt Brewing Co h 1926 W Main J'ville
—Harrison (Josephine) h last house S Whitehall rd J'ville
—Herbert B whse Hajoca Corp r Lansdale
—J Herbert (Eliz K) sten Geo K Brecht, sec Plymouth Alumni Bldg & Loan Assn and notary 504 Swede h 43 N Whitehall rd J'ville
—J Stroud (Elma) dist atty Montgomery County and lawyer 5 E Airy rm 1 r Evansburg
—Jean, X-ray tech Riverview Osteopathic Hosp r 315 Francis av
—John W (Marcelene) v-pres American Asbestos Textile Corp h 28 Evergreen rd J'ville
—Josephine G Mrs mgr Physicians Exchange r last house S Whitehall rd J'ville
—Laura M tchr h ws Riverside av 5 n W Main st J'ville
—Robt D lab Hajoca Corp r Lansdale
—Rose A private sec r 652 George
—Russell H (Camilla) hlpr Bell Tel Co of Pa h 2021 W Main
—Sabina Mrs r 1651 Markley
Webster Donald M r 63 N Prospect av J'ville
—Eliz F wid Jonathan J h 67 N Prospect av J'ville
—Elwood A (Grace D) bkpr h 58 N Prospect av J'ville
—Golden E wid Ralph S r 1011 W Airy
—Ralph G (Naomi) roll hand h 531 Noble
—Wm R (Marion I) slsmn h 63 N Prospect av J'ville
—Wm W collr US Collr of Internal Revenue r N Wales
Weedemoyer Clarence lab Penna Dept of Highways r Lederach

Good Wood to Work With
Tel. NO 5-0278
Norris Lumber Co.
Lumber

FRANK H. BOVE
Real Estate
Insurance
Mortgages
FOREIGN EXCHANGE
MONEY ORDERS
STEAMSHIP AGENCY
24-HOUR AUTO TAG SERVICE
400 De Kalb St.
Tel.
NOrristown
5-3311

CHATLIN'S
"Famous For Famous Brands"
Tel. NO 5-2000 MAIN and MILL STS. NORRISTOWN

Plenty of Electricity and Gas is Ready For Your Every Need . . . Now and in the Future
Philadelphia Electric Company
212 DeKALB STREET

Weeks Chas E driver Jose Inc r RD 4
—Florence C wid Eug M domestic h 1066 Willow
—Jean E Mrs (Avenue Beauty Shop) r RD 1
Weekstrom Anna r es Burnside 2 n W Main st J'ville
Weicker Raymond W (Grace S) master mech h 1207 DeKalb King Manor
Weidelburg Chas (Nena B) restr wkr r 1642 Locust
Weideman Eleanor nurse Montgomery Hosp r Glenwood rd King Manor
Weidemoyer Harvey knitter Wildman & Swartz Inc r Spring Mountain
—Howard B (Jane) mtrmn h 900 DeKalb apt 1
—Waldo B (Alverta R) expressmn h 1100 W Airy
Weidman Anna sec r 352 W Main
—Anna Mrs h 352 W Main
—Anna E Mrs slswn S S Kresge Co r 1010 Arch
—Claire Mrs cafeteria wkr h 557 George
—Donald C (Eleanor A) frame mn r Glenwood rd King Manor
—Geoffrey bus opr Schuylkill Valley Lines Inc r 556 George
—Harry C (Esther) mech h 602 W Marshall
—Isaac S (Helen G) (West Mar Pharmacy) h 1116 W Marshall
—Jeff (Betty E) bus driver h 556 George
—Paul F (Anna E) trucking 1010 Arch h do
—Robt B (Eliz L) furnished rooms 530 W Lafayette h do
—Robt W, USN r 530 W Lafayette
—Sarah A Mrs slswn S S Kresge Co r 352 W Main
—Stuart R mach Luster Jordon Mfg Co r 530 W Lafayette
Weidner Alf (Ruth M) guard h 230 Diamond av Blk Horse
—Ann h 100 Rosemont av
—Anna R sorter forwn American Screw Co r 1318 Powell
—Bessie Mrs r 100 Rosemont av
—Claire R sten r 1511 Arch
—Eleanor clk John F Spillane r 1511 Arch
—Elmer E (Pearl V) wldr h 208 Stanbridge
—Elmer W clk r 208 Stanbridge
—Geo H chf clk Board of Assessment & Rev of Taxes r Oreland
—Gerald S (Sarah M) driver Norristown Times Herald h 1511 Arch
—Hannah Mrs r 100 Rosemont av
—Harold F (M Kathryn) wool wkr h 904 DeKalb
—Margt r 217 E Brown
—Mary E studt Norristown State Hosp h 112 W Fornance
—Matthew P (Laura L) jan Court House h 708 Green
—Patricia A sten r 1511 Arch
—Ruth slswn B E Block & Bros Inc r 230 Diamond av RD 4
Weigelt Emil F gdnr r 318 W 5th, B'port
—John E (Eliz P) auto mech h 318 W 5th, B'port
Weiger Wm (Arlene) shipper h 273 E Main
Weigner Sarah J wid Jos h 625 Astor
—Walter W (Florence P) asmblr h 738 George
Weikel Chas L (Betty) mach opr h 622 Chain
—Ella M tchr r 410 W Main
—Elmer H (Lillie M) pntr h 306 Coolidge blvd
—Elsie K r 410 W Main
—Flora M wid Wm h 410 W Main
—Herbert H hlpr Continental Baking Co r 306 Coolidge blvd (USN)
—Howard J h 300 DeKalb apt 10, B'port
—Joanna r 1651 Markley
—John r 300 DeKalb apt 10, B'port
—John R electn Wm S Musselman r North Wales
—LeRoy R baker Stroehmann Bros Co r 306 Coolidge blvd
—Nora M ofc sec r 410 W Main
—Orilla r 646 George
—Orrella Mrs h 625 Cherry
—Russell B (Ethel L) (Star's Luncheonette) h 403 Francis av Coleston
—Warren C jan Continental Baking Co r 714 Haws av
Weikert Curtis S, USA r 1414 Markley
—Jean M sten (Oaks) r 1414 Markley
—S Curtis (Cecilia M) asst dist eng h 1414 Markley
Weikle Ida B wid Harry D h 509 Cherry
Weil Walter C agt Philanthropic Mutual Life Ins Co r Haverford
Wein Elaine M studt r 46 N Jefferson av J'ville
—Sally E studt r 46 W Jefferson av J'ville
—Sally E wid Louis h 46 N Jefferson av J'ville

DANIEL S. JOHNSON
Realtor — Insurance
SWEDE and PENN STS. Tel. NOrristown 8-0232

Weiner Jos G (Miriam) mgr Montgomery Electrical Supply Co h 1402 Astor
Weinkleman Edna buyer h 1023 W Main
Weinman John J uphol Norristown State Hosp r 26 Main Phoenix
Weinraub Eli (S Weinraub & Sons) r Philadelphia
—S & Sons (Saml and Eli Weinraub) furn 152 W Main
—Saml (S Weinraub & Sons) r Philadelphia
Weinrich Mary E Mrs h 526 Chain
—Wm O (Grace W) eng h 33 S Wakefield J'ville
Weinstock Frances r 638 Cherry
Weireman Jas W (Hazel) wtchmn Norristown Times Herald h 628 Stanbridge
—Jas W jr, laby wkr r 628 Stanbridge
Weirman Leroy S (Frances U) sander h 656 Astor
—Robt B pntr Norristown State Hosp r Summit av Eagleville
—Stanley r 205 W Main
Weisbrot Edw T slsmn Adam Scheidt Brewing Co r Palmyra, NJ
Weisburg Sarah wid Henry H h 202 Swede
Weise John screw mach opr r 147 W Lafayette
Weisel Chas B (Helen) (Norris Upholstery Shop) r Hotel Hamilton
—Claude D slsmn r 726 George
—Merrill (Joan) bkpr r 546 Noble
Weislo John jan Wildman & Swartz Inc r Conshohocken
Weisman Alf E (Sue) v-pres h 2 Worth
—John (Henrietta) h 528 Chain
Weiss Aaron (Rose G) dry gds 115 DeKalb B'port h 125 W 8th, do
—Albert hlpr r 47 N Jefferson av
—Albert mgr Acme Markets Inc r Philadelphia
—Bros (Emanuel and Sylvan Weiss) paper 130 E Main
—Carl J hauling r 47 N Jefferson av J'ville
—Eliz sten r 670 Haws av
—Emanuel (Esther Y) (Weiss Bros) h 5 W Brown
—Emily J atndt Norristown State Hosp r 649 Sandy
—Flora T graduate nurse Norristown State Hosp r 600 George's la Ardmore
—Frank H (Anna) loco eng h 47 N Jefferson av J'ville
—Gottlieb K emp Adam Scheidt Brewing Co r Philadelphia
—Harry (Sadie) pres Gilbert's Clothes Inc h Atlantic City, NJ
—Jacob E (Gizella A) h 934 W Main
—Jacob M (Sadie) slsmn Gilbert Store h 712 Noble
—Jos r 1627 DeKalb
—Morton (Lenore Z) (Gilbert Store) r Whitehall rd, W Norriton
—Oscar F (Eliz N) formn h 647 Astor
—Roy R interviewer Pa State Employment Service h Plymouth Village
—Ruth Lenore cash J F Spillane 5c and 10c Stores r 659 Stanbridge
—Saml (Laura E) dentist 312 DeKalb B'port h do
—Sylvan (Claire M) (Boy's Linoleum Store) r 712 Noble
—Sylvan P (Mary) (Weiss Bros) h 1627 DeKalb
—Vladimir crane opr r 227 E Elm
Weissenbach Clayton J serv mn McCoy's Music & Elec Co r RD 2
Weitzel Gloria r 1006 Willow
—John T slsmn r 21 W Marshall
Weitzenkorn Jos H (Ethel S) h 207 Chain
Welch Jack agt Philanthropic Mutual Life Ins Co r Roslyn
—Lawrence H (Emma M) truck driver Norristown State Hosp h 148 W Marshall
WELCOME WAGON SERVICE, Neta B Krebs hostess W MtKirk av Eagleville, Pa tel NO 8-1635
Weldon Carl (Helen) r 1035 Willow
—Oscar (Henrietta) r 344 E Chestnut
Welks Morris J (Wilks) r Wynnefield
Wellard L Chas (Gloria B) elec eng h David rd King Manor
Weller Chas Mrs domestic r 4 Hartranft av
—Dale studt r 1538 Hartranft dr J'ville
—Edwin H lab Penna Dept of Highways r Gilbertsville
—Theresa lab r 116 Stanbridge
Welles Brady r 1014 Green
Wells Coleman C (Gertrude M) lab h 1002 Willow
—Frank (Cath M) ins agt r 252 Minor
—Franklin L (Cora M) equip opr Penna Dept of Highways h 706 Kohn

Coke
The Modern Domestic Fuel
High Carbon
Low Ash
More Heat
Less Waste
ALAN WOOD STEEL COMPANY
COKE and CHEMICALS DIVISION
Main Office CONSHOHOCKEN, PA.
Plant SWEDELAND, PA.
PHONE NOrristown 8-4800
REPRESENTATIVE DEALERS LOCATED EVERYWHERE IN EASTERN PENNA. SOUTHERN N. J. DELAWARE and MARYLAND
Coke

JOHN J. CORSON
REAL ESTATE — INSURANCE
33 W. MAIN STREET Tel. NO rristown 5-8585

Wells
—Franklin L jr r 706 Kohn
—Grady (Miriam) steel wkr h 819 Smith
—Ivan S (Mattie C) elev opr Court House h 1221 Arch
—Janet nurse Montgomery Hosp r 1216 Linwood av
—Jennie C r 706 Kohn
—John W (Dorothy) wtchmn Adam Scheidt Brewing Co h Conshohocken
—Malvin H (Florence) brkmn h 127 W Airy
—Nellie H wid Howard K r 1424 W Marshall J'ville
—Raymond (Mary) lab h 1216 Linwood av
—Raymond J (Alva M) truck driver Werkiser Ice Co h 206 Buttonwood
—Robt (Eliz) drftsmn r 626 Noble
—Russell J plmb r 206 Buttonwood
—Thos J (Vera K) asst supt h 1504 Astor
—Wm millwright r 501 Green
—Wm L (Cath C) driver h 105 W Airy
—Wm L (Sarah M) taxi driver h 500 Norris
Welna John J (Florence E) lab h 1120 W Airy
Welsh Anna M wid Jos M h 764 Kohn
—Anne Marie ofc clk Gerald R Norton r 1632 Powell
—Edw J (Mary L) constn eng h 109 Stanbridge
—Edw J (Emma R) supt h 320 W Johnson highway Coleston
—Flora r 220 E Brown
—Francis X reporter Norristown Times Herald r 1632 Powell
—Melissa h 220 E Brown
—Nicholas F crane opr r 1053 DeKalb B'port
—Richd J (Mary L) bus opr Schuylkill Valley Lines Inc h 714 W Lafayette
—Richd J (Margt M) city editor Norristown Times Herald h 1632 Powell
—Robt L court crier Orphan's Court r Cheltenham
—Thos W bottler Adam Scheidt Brewing Co r West Point
Wendt Otto K (Gertrude) uphol D M Yost Co h 526 Astor
Wenner Leo A wtchmn Adam Scheidt Brewing Co h 411 Cherry
—Mary h 213 Jacoby
—Wm mach r 411 Cherry
Wenof Irving J (Florence P) dentist 510 W Marshall h 1550 Hartranft dr J'ville
Wentz Eug D (Sarah W) gas sta h 34 W Wood
—Geo D driver h 1011 DeKalb
—Jane Mrs clk Associated Hosp Service r Wash Sq
—Wm (Althea) slsmn r 114 Selma
Wentzel Blanche S tchr Eisenhower Senior High sch r 203 9th av Collegeville
—Donald H mech Stroehmann Bros Co r Swede rd RD 3
—Earl E clk County Recorder of Deeds Office r Pottstown
—Edw C (Grace L) eng Norristown School Dist h 101 Pearl
—Lillian r 1651 Markley
—Martha M sten High, Swartz, Flynn & Roberts r 4 Evergreen rd J'ville
—Richd C reporter Norristown Times Herald r Collegeville
—Walter R (Florence M) agt Prudential Ins Co of America h 4 Evergreen rd J'ville
Werkiser Geo M (Laura W) (Nu-Mar Corset Shop) h do
—Georgianna wid Florence r 210 Chain
—Ice Co, John Beltz pres 405 W Elm
—Jas T r 320 W Marshall
—Laura (Nu-Mar Corset Shop) r 330 W Marshall
—Leon R (Eliz) pipe ftr h 210 Chain
—Saml W (E May) linemn Bell Tel Co of Pa h 1046 Powell
—Wm F r 320 W Marshall
Werkley Louis (Mattie E) car insp h 324 James
Werner John, USA r 1231 Oakwood
—John E (Mabel) meat ctr h 1231 Oakwood av
Wert Jacqueline studt nurse r 1301 Powell
—John E studt r 1300 DeKalb King Manor
—John S (Anna S) shovel opr h 1300 DeKalb King Manor
Wertman John A (Lydia) sta eng h 920 W Lafayette
—John A jr, loom fixer r 920 W Lafayette
—Roy lab r 920 W Lafayette
—Wm W (Sara V) lab r 920 W Lafayette

Established 1886 I. F. MARCH'S SONS Phone NO 8-0425
LUMBER BUILDING MATERIALS COAL
BOXES AND CRATES NAILED OR IN THE SHOOK
FOURTH AND MILL STREETS BRIDGEPORT, PA.

Wesler Jas H (Frances T) baker's hlpr Continental Baking Co h 512 Bush B'port
Wesley Harold (Helen) h 1433 Juniper
—Rose B Mrs slswn Chatlin's Dept Store h 451 Bush B'port
Wesneski Verna ofc wkr Geo Goldenburg Inc r Conshohocken
Wessell Harry A (Kath M) h 732 George
—Harry A jr (Grace T) lab r 732 George
West Chas H jr (Mildred E) h 1734 Locust
—Cornelius V (Emma V) plstr h 536 Kohn
—Ella E Mrs r 674 George
—End Auto Sales (Geo Wolf) 550 Markley
—End Cut Rate (Harold W Care) drugs 621 W Marshall
—End Farmer's Market, J Howard Beidler supt 542 Chain
—Eva Mrs h 622 W Lafayette
—Frank B (Marie B) electn h 721 Stanbridge
—Jean E studt r 1734 Locust
—Lillian E clk Montgomery National Bank r 536 Kohn
—Louis R (Mary C) eng h 914 W Airy
—Mar Pharmacy (I S Weidman) 921 W Marshall
—Norristown Building & Loan Assn, S Custer Detwiler pres Wm J Moran jr, v-pres Mrs Florence K Insley sec Geo W Shearer treas Geo K Brecht solr meets 2d Tuesday each month 404 W Marshall
—Norriton Lions Club, Robt I McCracken pres Richd D Oberholtber v-pres Paul W Roeder sec J Frank Walter treas ns W Main st J'ville meets at Bungalow Inn
—Norriton—Township of
Municipal Authority office 14 Orchard la J'ville
Board of Adjustment, Irvin H Campbell chairmn 14 Orchard la J'ville
Board of Health, Dr Paul Gregory Atkinson pres 14 Orchard la J'ville
Commissioners, Dr Clifton N Jacobs pres 14 Orchard la J'ville
School District, J Ralph Bosler pres Mrs Josephine Thom Brownback and Nelson Easton v-prests Raymond J Middleton sec Robt L Evans treas c/o Raymond Middleton, N Whitehall rd J'ville
—Norriton Water Co, W Frederic Zimmerman pres Louis M Childs 2d, v-pres B Brooke Barrett sec-asst treas Wm J Cheatley treas Wesley L Dorworth asst sec J B Russell supt 110 W Main
—Robt (Jean) plstr h 552 Noble
Westberg Louisa cafeteria wkr Thos J Stewart Junior High sch r 506 Kohn
—Martin (Louise J) mach (Phila) h 506 Kohn
—Miriam F studt r 506 Kohn
Westbrook Karl R (Helen) carrier PO r RD 1, Bridgeport
Westen Howard driver A G Solomon Co r RD, Collegeville
WESTERN UNION TELEGRAPH CO, Kenneth E Dyer mgr 316 DeKalb tels NO 8-2497 and NO 8-2498
Westhafer Nina L clk County Recorder of Deeds Office r 622 Kohn
—Paul L (Nina L) h 622 Kohn
—Paul L jr (Jane) driver-slsmn r 622 Kohn
Westley Winfield S (Verna E) slsmn h 311 Haws av
Westmar Theater, Wm Aquilani mgr 702 W Marshall
Westner Fredk dishwasher r 521 Barbadoes
Weston Howard M (Minnie) condr h 1010 W Airy
—Ruth M clk r 1010 W Airy
Westwood Virginia Mrs ofc sec John Hancock Mutual Life Ins Co r Oaks
Wetty Mary A atndt Norristown State Hosp r do
Wetzel Donald, USN r 1030 W Airy
—E D & Son (Herbert D Wetzel) ptrn mkrs and wood wkrs rear 517 Noble
—Ervin D (Rosie C) h 517 Noble
—Herbert D (Mary E) (E Wetzel & Son) h 1030 Airy
—Herbert D (Dorothy A) mach h 518 Church
—Robt clk r 1030 W Airy
—Warren (Margt) drill press opr r 517 Noble
Weweler John G (Eliz) spl farm rep Phila Elec Co r Lansdale
Weygand Raymond W (Dorothy M) truck driver r 2068 W Main J'ville
Whalen Chas J (Helen V) condr h 541 Hamilton
—Fredk J (Pauline) supt of mtce Schuylkill Valley Lines Inc h 1809 DeKalb

L. EARL FREDERICK
Iron Fireman Products
Warm Air Heating
Roofing and Sheet Metal Work
1447 W. MAIN
Tel. NO rristown 8-1446

ROBERT J. SNYDER
Norristown's Fine Jeweler
Tel. NO 5-2961
12 E. MAIN STREET

FREE HOME DELIVERIES
CHICCO Beverage Company
TELEPHONE NOrristown 5-0538

Whalen
—Jennie M wid Eug hsekpr r 543 Astor
Whartenby Mary L Mrs sewer Freece-Larson Inc h 19 E Brown
Wharton Arth E atndt Norristown State Hosp r 332 S Front Philadelphia
Whatley Helen h 504 Chain
Wheel The (John M Metz) restr 5 E Lafayette
Wheeler Anastasia R bkpr McCoy's Music & Electric Co r 202 Holstein B'port
—Anastasia V matron Holstein St Public sch r 219 Holstein B'port
—Betty J tel opr r 543 Green
—Cath wid Walter r 632 George
—Claire M sten Keystone Auto Club r 530 Green
—Eliz R typ r 510 Bush B'port
—Jas (Marguerite) spinner h 1100 W James
—Jas F (Frances F) sht mtl wkr 350 E Main h 543 Green
—John J (Eliz R) brkmn h 510 Bush B'port
—John T truck hlpr Tose Inc r 510 Bush B'port
—Margt M wid Jas J h 202 Holstein B'port
—Margt Theresa ofc sec r 510 Bush B'port
—Marie G wid Wm A h 530 Green
—Mary A r 543 Green
—Mary V wid Robt h 727 Cherry
—Monica M slswn Fanny Farmer Candy Shop r Sunset av
—Patricia Ann tel opr McCarter Iron Works Inc r 510 Bush B'port
—Thos F (Dorothy M) clk PTS h 107 W 3d, B'port
—Wm A (Catharine M) mach opr r 7 E Rambo B'port
—Wm J (Katie M) rubber wkr h 1053 DeKalb B'port
Whitaker Carl J atndt Norristown State Hosp r 430 N Salford Phila
—Jos r 231 W Main
Whitby Chas E (Helen L) horse trainer h Crooked la King Manor
Whitcomb Anna r Hamilton Hotel
—Walter S equip opr Penna State Highway Dept r E Greenville
White Agnes A window trimmer F W Woolworth Co r RD 2, Trooper
—Anna V studt r 14 Prospect
—Anna Virginia studt nurse r 1301 Powell
—Bertha H relish wkr r 1919 W Marshall J'ville
—Bud (Howard D White jr) haberdasher 26 E Main
—Chas E jr, appr mill hand Moser Bros Inc h Trooper
—Chas P (Cora P) h 14 N Prospect av J'ville
—Danl R clk Bud White h 28 W Main
—Douglas (Anna) constn wkr h 333 E Chestnut
—Earl driver Bearoff Bros r Ardmore
—Eleanor S Mrs h 1700 DeKalb
—Eliz B sten Montgomery Trust Co r 1409 Oakland blvd Curren Ter
—Ella Mrs mgr Miller's Ice Cream Store
—Evelyn sorter Norris Laundry Co r 611 Willow
—Floyd h 507 E Basin
—Francis H (Marion) screen opr h 556 Hamilton
—Frank B (Marion V) genl contr 1869 W Marshall J'ville h do
—Geo (Margt) lab h 802 W Lafayette
—Geo slsmn Automatic Heating Service Co
—Geo W (Lydia M) bench hand h 1919 W Marshall J'ville
—Harry (Christine) elec contr 645 Haws av h do
—Harvey L lab Earl R Kutz r 15 W Lafayette
—Henry E (Ruth) opr h 111 E Marshall
—Henry F (Florence) prntr h 132 W Elm
—Howard r 51 S Whitehall rd J'ville
—Howard D jr (Cath V) (Bud White) h 16 N Prospect av J'ville
—Isaac F (Eliz H) slsmn McCoy's Music & Elec Co r 710 Buttonwood
—J M r 231 W Main
—Jas constn wkr r 1080 Willow
—Jas lab h 1080 Willow
—Jas B (Clara M) real est 325 Swede h 60 N Schuylkill av J'ville
—John night clk Lincoln Hotel r 417 Barbadoes
—John S (Clara E) r 611 Noble
—Jos P computer County Commissioners Office r Narberth
—Josephine prsr Norristown Dress Co r 534 Cherry
—Julia cafeteria wkr h 624 W Lafayette
—Kath V Mrs clk Bell Tel Co h 10 N Prospect av J'ville
—Laura M wid David r 1431 Locust

W. H. KNEAS LUMBER CO., INC.
LUMBER — MILLWORK — COAL — FUEL OIL
Telephone NOrristown 5-2975 800 E. MAIN ST.

White
—Margt fcty wkr Am Asbestos Textile Corp r 802 W Lafayette
—Mary Mrs h 212 Forest
—Mary L Mrs opr Norristown Dress Co h 651 Astor
—Maurice E (Ray E) supt h 1409 Oakland blvd Curren Ter
—Maurice T (Ruth) h 51 S Whitehall rd J'ville
—May E r 1214 W Airy
—Nancy J sls clk S S Kresge Co r Conshohocken
—Peggy ofc wkr h 556 George
—Phoebe r 765 George
—Ralph M (Bertha E) gas sta atndt h 136 W 3d, B'port
—Randall H, CO repr Bell Tel Co r DeKalb pike RD 3
—Richd N, USAF r 14 Prospect
—Ruth T h 219 Haws av
—Sara H h 1214 W Airy
—Shrine of Jerusalem, Temple Shrine No 23 meets 3d Thurs 228 W Main
—Thos mill hand r 136 W 3d, B'port
—Ulysses (Mary) coke wkr h 529 E Lafayette
—Wade C (Ruth E) mech h 30 Colonial av J'ville
—Wm (Josephine) h 534 Cherry
—Wm M (Mabel I) carp h 210 W Johnson highway
—Willie mixer Phila Textile Finishers Inc r 1637 N Doren Phila
Whitehead L Frank (Ruth A) supt of parks and recreation dir Boro of Norristown h 54 E Marshall
—Ruth A Mrs smstrs B E Block & Bros Inc r 54 E Marshall
Whiteman Chas bus opr Schuylkill Valley Lines Inc r RD 3, Penn Sq
—Davis r YMCA
—Davis serv mgr Norristown Ford Co r Valley Forge
Whitenight Harvey chem r YMCA
—Pauline S atndt Norristown State Hosp r RD 2, Bloomsburg
Whitenite Pauline Mrs h 219 W Airy
Whitesell Wm (Jane) h 153 Liberty av J'ville
Whiteside Edith switchboard opr Montgomery Hosp r 1634 Powell
—Edith G tel opr h rear 818 Swede
—John T gro clk r 41 E Marshall
—Shirley E tchr Thos J Stewart Junior High sch r Narberth
—Thos C (Anna H) sta firemn h 41 E Marshall
WHITING JOHN T (Ruth C) v-pres Norristown-Penn Trust Co and pres Alan Wood Steel Co h Parkes Run lane Ithan, Pa tel Wayne 0528
Whitley Alonzo F header American Screw Co r 360 E Hector Conshohocken
Whitman Clyde mgr Acme Market Inc r Collegeville
—D Fred ptrn mkr McCarter Iron Works Inc r 66 N Whitehall rd J'ville
—Fred B h 541 Swede
—Harry r 116 Chain
—J Chas (Abbie B) elec contr 31 N Prospect av h do
WHITMAN J CHARLES 2d (Hazel Y) classified advertising mgr Norristown Times Herald h 60 Pilgrim rd Plymouth Meeting
—Jos E (Lois E) brkmn h 833 W Marshall
—Sara C prsr r 662 Corson
—Wm N (Elsie M) drftsmn h 1026 W Lafayette
—Wilda designer r 1026 W Lafayette
Whitmore Marie Mrs ofc sec J E Limeburner Co r Bridgeport
Whitsell Ella h 1101 W Airy
Whittam Mary A hsekpr r 713 E 4th, B'port
Whittier David lab Norristown Brick Co Inc r Rahway av
Whittington Anna packing room r 429 E Oak
—Oscar truck driver United Pipe & Supply Co Inc r 1 Front B'port
—Will well driller r 1014 Green
Whitton Francis W (Dorothy L) tire curer h 202 Pearl
—Frank H (Alice E) driver Phila Elec Co r 902 Violet
—John A (Eliz A) mtrmn r ss W Main st 1 e Rose st J'ville
Whorten Virginia ofc sec A Clarence Emery r RD, Phoenixville
Wick Edwin C (Margt) (Wick & Rouillot) r 248 Heather rd Upper Darby
—& Rouillot (Edwin C Wick, V Everett Rouillot) typewriters 110 W Airy
Wickersham Geo W 2d Rev (Eliz W) rector All Saints PE Church h 535 Haws av
Wickes Virginia mach opr h 709 George
Widger Nathan H (Mary W) h 310½ DeKalb B'port

LYLBURN H. STEELE
— Realtor —
Insurance
—
414 DeKALB ST.
TEL. NOrristown 8-7022
SEE PAGE 51 BUYERS' GUIDE

YOUR CITY DIRECTORY MIRRORS the Commercial LIFE Of Your CITY

GIRVAN LINOLEUM SHOP
COVERINGS FOR
Floors — Walls — Countertops
Tel. NOrristown 8-6673 14 W. MARSHALL ST.

Widroder Eliz A clk Montgomery Trust Co and notary 25 E Main r 910 W Marshall
Wiebel Dorothy nurse Montgomery Hosp r Lansdale
Wiedemann Theo (Letha) sls mgr h 1601 Northview blvd Curren Ter
—Theo jr, studt r 1601 Northview blvd Curren Ter
Wiedinmyer Esther P opr h 911 W Lafayette
—Jesse L (Anna R) tool mkr h 531 Buttonwood
—Wm R (Mildred A) chiropodist 166 W Main h 210 Hartranft av
Wiedoff Eug R wldr The Hilyard Co r RD
Wiekel Morris L baker Stroehmann Bros Co r 714 Haws av
Wienczek Clara nurse Montgomery Hosp r Conshohocken
Wiener Milton I slsmn Gilbert Store r Philadelphia
Wier Clayton N serv sta Cassel & Undercoffler r 525 Stanbridge
—Harold L scraper Sandler's h 611 Swede
—Irvin (Marian V) linemn Philadelphia Elec Co r 136 W Penn
—Kenneth E grocery clk Food Fair Inc r 136 W Penn
Wierman Margt M fcty wkr h 728 George
Wierzchowski Blazeu r 42 W Front B'port
Wilbur Jos M atndt Norristown State Hosp r 131 S Main Pittston
—Nicholas emp Norristown Brick Co Inc r 639 W Airy (USA)
—Ruth Eleanor atndt Norristown State Hosp r 131 S Main Pittston
Wilcox Carolyn pkr Freece-Larson Inc r 325 Hillcrest av Conshohocken
—Ilaine sewing mach opr Freece-Larsen Inc r 325 Hillcrest av
—Ruth opr r 511 Haws av
Wild Mabel R hsekpr r 50 S Wakefield rd J'ville
Wilde Edith L sec-treas h 1902 Coles blvd Coleston
—Eliz medicine mkr r 1104 W Marshall
WILDE JOHN F (Mildred) (Meltform Co) h Hilltop av RD 3, Norristown
—Kath T sten John J Corson r 1902 Coles blvd Coleston
Wilden Lucy E sorter Norris Laundry Co r 23 Chestnut Ambler
Wilder Chas (Anna M) formn h 310 Stanbridge
Wildman Building 109-119 W Main
—Frank B jr, pres-treas Wildman & Swartz Inc r Yellow Springs rd Paoli
WILDMAN MFG CO, Kenneth Howie pres-genl mgr Frederic E Paul v-pres H Walton Wood sec-treas Ada Fox asst sec-asst treas knitting machinery Astor st se cor W Elm st and Stanbridge st near Steringere st tels NO 5-0264 and NO 5-0265
—Martha E wid Frank B h 1437 DeKalb
—& Swartz Inc, Franklin B Wildman jr, pres-treas A Warren Swartz v-pres Mrs Edna S Swartz sec hosiery mfrs 1006 W Wash
Wildrick Jas mech eng Adolph J Florig r Conshohocken
Wilds Walter M (Ethel M) paper mach tndr h 7 New J'ville
Wile Eliz B wid Norvin S h 1700 W Main J'ville
—Wm P shopmn A B Ziegler Automotive Supply Inc r Vernfield
Wiley Emma M atndt Norristown State Hosp r 5803 Walton av Phila
Wilfong Frank mach tender American Screw Co r Boro Line rd B'port
—Henry W (Virginia G) rubber wkr h 324 George
—John J mach opr r 610 Buttonwood
—Martha opr True Form Corset Co r RD 1, Bridgeport
WILFONG MILLARD N (Florence V) farms and insurance 523 Swede tel No 5-1134 h 610 Buttonwood tel NO 5-2269
—Millard M studt r 610 Buttonwood
—Wm H (Hazel J) lab American Screw Co r 665 Carson
—Wm T (Ellen) h 1 Liberty av J'ville
—Wm T, USN r 1 Liberty av J'ville
Wilfred Manufacturing Co sheet metal 451 Moore
Wilhoite Claire truck driver r 348 W Main
Wilk Jos F cabt mkr Grater-Bodey Co r 151 2d av Phoenixville
Wilkey Edw H (Ruth R) slsmn Lloyd H Daub r RD 1, Bridgeport
Wilkie Alex J (Ethel L) landscape contr h Norris City av
Wilkins Ralph J (Margt V) plastic wkr h 108 Selma
—Rowland W (Hannah I) mill wkr h 128 W Airy
Wilkinson Chas (Cath) tube wkr h 2102 W Main J'ville
—Earl B (Ella M) mgr Curwin S Schlosser h 408 W Wood
—Eliz E Mrs sten Montgomery County Institution Dist r 147 Grand View rd Ardmore
—Ella M kitchen atndt Norristown State Hosp r 408 W Wood
—Geo P (Rita M) tire chkr h 201 W 5th, B'port
—I Catharine trimmer r 422 Green B'port

YOU SAVE 10% OF YOUR INSURANCE PREMIUMS WITH THE
UNION MUTUAL INSURANCE CO.
509 Swede St. Tel. NOrristown 8-2633 Norristown

Wilkinson
—Lena B wid Jas A r 314 W Johnson highway Coleston
—Mary C Mrs ofc sec Montgomery County Dist Health & Welfare Council Inc r Havertown
—Olive S sten r 1402 Plymouth blvd Curren Ter
—Philip E oiler r 422 Green B'port
—Robt L (Julia H) pres Asbestos Insulating Co h 1402 Plymouth blvd Curren Ter
—Wm T (Catharine F) formn h 422 Green B'port
—Wm T (Eleanor M) switchboard opr h 508 DeKalb B'port
Wilks (Morris J Welks) men's furngs 20 W Main
Willans Geo D (Ruth C) garage supvr Nelson Dairies Inc r Jolly rd RD 4
—Leonard garage mech Nelson Dairies Inc r Mill rd RD 3
—Saml garage hlpr Nelson Dairies Inc r Mill rd RD 3
—Wesley (Emma V) instr h 510 E Basin
Willard Zora E lino opr Norristown Times Herald h 500 W Airy
Willauer Edwin P pkr h 551 Cherry
—Elwood J (Anna M) brkmn h 551 Cherry
—Flora tire wkr r 551 Cherry
—Harry lab Penna Dept of Highways r Mont Clare
—Morris orderly Montgomery Hosp r The Meadows Villanova
—Russell E (Edith J) mach h 633 Corson
—Shirley A bkpr Norristown Times Herald r 633 Corson
Willcox John parking lot atndt Chatlin's Dept Store r 1509 Juniper
Willhide Chas B (Eva N) guard h 321 Buttonwood
Willi Daisy P wid Harry C h 1208 DeKalb
—Richd B (Sara C) mech eng r 1208 DeKalb
William John T (Agnes) guard h 1328 Pine
Williams Albert T cook Norristown State Hosp r 311 W Shawnee av Plymouth
—Amy D atndt Norristown State Hosp r 1823 N 28th, Philadelphia
—Anna L bkpr London Motors Inc r 311 W 10th av Conshohocken
—Annamae Mrs tel order clk Sears, Roebuck & Co r 628 Kohn
—Arnold L (Helen C) steel wkr h 1117 Green
—Bruce radio opr Montgomery County r 712 Renel av Plymouth Valley
—Carlton (Deborah) ship clk h 1728 Sheridan
—Cora slswn Ziegler's r Gulph Mills
—Cora Mrs h 225 W Lafayette
—Danl (Dora H) lab h 1070 Willow
—Donald lab Norris Laundry Co r 5 Stanbridge
—Donald H (Lois M) lab r 127 Stanbridge
—Edwin steel wkr r 423 Manor av Blk Horse
—Effie wid Saml r 1115 Green
—Eliz fcty wkr r 1023 Willow
—Eliz sorter Norris Laundry Co r 1046 Willow
—Ella cln Tose Inc r Philadelphia
—Ellen wid Jos E h 29 Stanbridge
—F Allison clk r 29 Stanbridge
—Florence M hsekpr Valley Forge Hotel r 22 E Main
—Frank B transcriber County Commissioner's Office r Upper Marion
—Frank L C (Dorothy G) estimator h 118 Hartranft av Coleston
—Geo (Dazarene) lab r 1023 Willow
—Geo studt r 1023 Willow
—Geo H equip opr Penna Dept of Highways r Fairview Village
—Gordon (Anna M) meter reader r 628 Kohn
—Gordon N meter reader Phila Elec Co r Potts av
—Guy N whsemn Zimmerman Paper & Supply Co r Berwyn
—H Carleton (Deborah L) shipper Norristown Box Co
—H Robt studt r 527 Kohn
—Harvey B appraiser State Inheritance Tax Office r Bryn Mawr
—Henry E (Anna) driver h 647 Kohn
—Henry E, USA r 647 Kohn
—Horace H (Anna) clk Aviation Automotive Parts h 527 Kohn
—Horace S (Evelyn) asst credit mn h 219 E Fornance
—Howard D (Marie E) v-pres Bridgeport National Bank h 28 Wakefield rd J'ville
—Ida h 33 W Main apt 1
—J constn wkr r 231 W Main

TIMKEN HEATING
MARCH HEATING CO.
Telephone NOrristown 8-6541
Office & Showrooms: 207 W. 4th, Bridgeport

Who Sells It?
Is Answered By the Classified Business Lists In this Directory

SIMPSON BROS.
SEEDS — FEED — GRAIN — FERTILIZERS
Poultry, Dairy and Garden Supplies
204 W. MARSHALL STREET Tel. NO rristown 8-1265

WILLIAMS J AMBLER (Mabel) pres Bridgeport National Bank h 1003 DeKalb
—Jas h 425 E Oak
—Jas (Josephine) chipper h 628 Arch
—Jas C (Kath) millwright McCarter Iron Works Inc r Conshohocken
—Jas E equip opr Penna Dept of Highways r 35 Prospect av Bryn Mawr
—Jas P (Mary S) lab h 1715 Willow
—Jean fcty wkr r 110 Selma
—John driver r 215 E Poplar
—John B (Ruth M) clk I Milton Ehly h 229 E Penn
—John T (Georgeine K) slsmn h 752 Chain
—Jos A serv mn Goodyear Service Stores r Conshohocken
—Jos E (Marian R) mgr Friedman's New York Store Inc r RD 3
—Jos S (Vera E) appliance serv mn Phila Elec Co
—Kenneth A (Thelma S) tire wkr (Oaks) h 813 Stanbridge
—Lela wid Gus D domestic h 737 Cedar
—Leonard r 1620 Powell
—Linsay W (Clara E) lab r 1023 Willow
—Luther (Olivia) lab (Conshohocken) h 1023 Willow
—Mae M wid John D r 623 Haws av
—Margt Mrs r 1443 Willow
—Mary r 1000 Swede
—Mary A wid Chas F r 1102 DeKalb
—Mary Ann domestic r 1038 Green
—Mary E atndt Norristown State Hosp r 710 Arch
—Mary E cash F W Woolworth Co r 670 Kohn
—Mary E wrapper Norris Laundry Co r 5 Stanbridge
—Mary K r 131 Ann
—Mary T wid Chas H r 77 N Highland av J'ville
—Mildred Mrs clk Met Life Ins Co r RD 3, Perkasie
—Nancy L clk Phila Elec Co r 527 Kohn
—Nelson r YMCA
—Nelson jr, stock shed Grater Bodey Co r 5 Standbridge
—Nelson E sr (Mary A) lab Grater Bodey Co h 5 Stanbridge
—Oscar C jr (Emma L) telev tech r 527 E Lafayette
—Philip B (Margt M) h 670 Kohn
—Raymond (Peggy) steel wkr h 332 E Oak
—Robt B (Viola R) mtcemn r 29 Stanbridge
—Robt E (Alma) linemn Phila Elec Co h 846 Haws av
—Robt L (Emma) eng h 1003 Green
—Rodney jr, jan Court House r Ardmore
—Roland H (Margt) lab h 37 N Schuylkill av J'ville
—Ronald (Cath) wldr r 1318 Astor
—Ronald P (Jessie L) mfg stationers 318 DeKalb h 521 Haws av
—Rowland C (Florence E) equip opr Penna State Highway Dept h 127 Stanbridge
—Ruth shirt press opr Norristown Damp Wash r 229 E Penn
—Ruth M hlpr Plandex Corp r 229 E Penn
—Sally r 641 Moore
—Veronica G clk Friedman's New York Store Inc r 77 N Highland av J'ville
—Walter M (Cath E) lab Penna State Highway Dept h 2092 W Main J'ville
—Wesley (Emma B) auto reprs es Egypt rd 1 n Trooper J'ville h Valley Forge rd Collegeville
—Wm h 143 W Main
—Wm D (Eliz G) auto repr 1763 W Main J'ville h do
—Wm W h 622½ E Main
Williamson Clayton lab Pa Dept of Highways r Conshohocken
—Ella lndry hlpr Norristown State Hosp r 326 W 5th, B'port
—Frances domestic r 1217 Willow
—Francis W serv mech Tose Inc r Arcola
—Geo A (Eleanor) h 709 George
—John lab r 202 W Main
—Kathryn F tchr Theo Roosevelt sch r 1039 DeKalb
—Kenneth J (Pauline A) mill wkr r 506 Norris
—Margt slswn Ziegler's r 1739 Williams way
—Margt Mrs cash W T Grant Co r Plymouth Valley
—Pauline Mrs fcty wkr r 1217 Willow
—Raymond M appliance serv mn Phila Elec Co r 250 Minor

EARL H. BULER
Electrical Contractor - Wiring - Service and Repairs
105 KNOX STREET Tel. NO rristown 8-2083

Williamson
—StClair B (Sara) metal plshr h 1039 DeKalb
Williman Norman J ofc mgr Carrier Corp r RD 1, Bridgeport
Williom Wm contr r 348 W Main
Willis Henry C auto mech Myers Motor Co Inc r 723 Walnut
—Herbert M lab Norristown Brick Co Inc r 1 Front
—Ira R (Seanor) lab h 434 Moore
—Lewis field mn Nelson Dairies Inc r Mohnton
—Lorenzo mixer Philadelphia Textile Finishers Inc r 3218 Wallace Philadelphia
—Maude V senior laby asst Norristown State Hosp r 1219 N Frazier Philadelphia
—Norman (Elsie) r 434 Moore
Wills Dinah E wid John h 411 W Spruce
—Harold B (Grace S) boss tool mkr h 913 W Marshall
—Hattie lab (Oaks) r 411 W Spruce
—Jas (Lila Belle) steel wkr h 326 E Oak
—Robt lab r 411 W Spruce
Wilmer Danl electn (Phila) r 1211 Arch
—Eliz E wid Wm r 118 E Spruce
—Ethel M Mrs h 711 Swede
—Eug M clk American Stores Co r 711 Swede
—Frances C beauty opr r 1211 Arch
—Gerald C mach r 711 Swede
—Jas H, USMC r 711 Swede
—John r 627 W Lafayette
—Lewis H treas Elmwood Lodge GBPOE of W r 1211 Arch
—M Louise janitress High, Swartz, Flynn & Roberts r 1211 Arch
—Ronald W (Loretta) mach opr h 808 Arch
Wilmoth Wm G (Dovie A) bus opr Schuylkill Valley Lines Inc h 711 Haws av
Wilson — h 800 Fairbanks
—A Faye clk r 623 Haws av
—Abert P (Florence) member municipal authority W Norristown Township Board of Commissioners h 46 N Highland
—Alf G (Mary S) clk r 143 W Marshall
—Anna M fcty wkr h 36 N Montgomery av J'ville
—Annie Mrs nurse Abington Friends Home r 1000 Swede
—Arnold P mgr Continental Baking Co r RD 2, Burnside av
—Beauty Shop (Kath B Wilson) 250 E Marshall
—Caleb W (Sarah S) h 810 W Elm
—Cath table wkr True Form Corset Co r 621½ Kohn
—Chas A driver Schuylkill Valley Grocery Co Inc r Drexel Hill
—Clarence carp Norristown State Hosp r 621½ Kohn
—Clarence J sec Norristown Lodge No 620 h 128 E Airy
—Clarence W (Cath) carp (Willow Grove) h 621½ Kohn
—Earl S (Ruth E) plumbing h 32 N Prospect av J'ville
—Earl S jr, rubber wkr r 32 N Prospect av J'ville
—Edwin jan Continental Baking Co r 420 Barbadoes
—Edwin E (Marguerite E) night formn Court House h 421 DeKalb
—Eliz M wid Chester h 204 Haws av
—Ellare Mrs r 1046 Green
—Elwood (Margt) (Wilson Photo Service) h 513 W Marshall
—Emma L r 801 Haws av
—Ethel M bkpr Norristown-Penn Trust Co r 1620 Locust
—Everley K clk r 128 E Airy
—Fletcher (Lillian) lab h 710 Arch
—Florence r 703 W Marshall
—Frank S (M Isabel) instrument mn h 5 Prospect av J'ville
—Grant H (Hattie C) h 223 W Spruce
—Harry J jr, USA r 36 N Montgomery av J'ville
—J Rex (Goldie B) slsmn h 623 Haws av
—Jane E sten Schuylkill Valley Lines Inc r 204 Haws av
—John (Evelyn) steel wkr h 513 Stanbridge
—John C jr, asst mgr Penna Liquor Control Board Store r Ardmore
—John E (Gail K) photog Wilson Photo Service h 615 Noble
—John F slsmn Adam Scheidt Brewing Co r Drexel Hill
—John H (Helen) asst supt h 820 W Main apt 12
—Kath B Mrs (Wilson Beauty Shop) r 250 E Marshall
—Leon L, USN r es Trooper rd 6 n W Main st J'ville

PHONE
NO rristown
8-1800
545
SWEDE ST.
LEWIS C. DETWILER
REALTOR
REAL ESTATE - INSURANCE

Consult
the
CLASSIFIED
LISTS
of the
DIRECTORY
If You
Would
Find
What You
Wish to
Buy

Wilson
—Lillian domestic wkr Norristown State Hosp r 710 Arch
—Lillian S wid Horace r 618 W Lafayette
—Mabel M bkpr Norristown-Penn Trust Co r 101 E 6th, Media
—Mary Mrs r 621½ Kohn
—Mary F slswn (Phila) h 611 Swede apt 203
—Mary G h 217 Jacoby
—Mary R slswn Reuben H Donnelly Corp r Philadelphia
—Nelson H (Edna) tire bldr h 200 E Main apt 9
—Nelson P assessor h 1620 Locust
—Nettie wid Edwin E h 420 Barbadoes
—Photo Service (Elwood Wilson) 513 W Marshall h do
—Ralph S lab W & H Rhoads r 219 Summit
—Ralph V (Resia G) insp h 207 Jacoby
—Rose W wid Danl h 14 W Elm
WILSON RUSSELL manager Valley Forge Hotel tel NO 8-3260 r do
—Russell A chf ydmstr h 1417 Juniper
—Saml M treas Montgomery County Employees Retirement Fund r 417 Edgehill rd Glenside
—Sara K mach opr r 624 Stanbridge
—Sarah O Mrs payroll clk Daring Paper Co r 655 Haws av
—Sutcliffe (Hattie E) h 1106 W Marshall
—Theo C (Kath B) pntr h 250 E Marshall
—Walter A newspapermn h 807 Stanbridge
—Walton N r 14 W Elm
—Wesley r 324 Moore
—Wesley r 423 E Oak
—Wm G (Minnie) h 1221 W Main
—Wm W treas Upper Merion Bldg & Loan Assn r New Centerville
WILSON WILLIAM W (Marie C) v-pres Montgomery Trust Co r Berwyn, Pa
Wilt P jr, sub sta opr Phila Elec Co r Mont Clare
Wiltbank Ada E bkpr Chas W Mann Motor Co r 81 Jefferson av J'ville
—L Preston (Emma G) eng Adam Scheidt Brewing Co h 81 Jefferson av J'ville
Wilton Edw A studt r 320 Coolidge blvd
—Henry (Lottie G) formn h 320 Coolidge blvd
—Martha L studt nurse r 320 Coolidge blvd
Wiltshire Geo porter B E Block & Bros Inc r 1035 Willow (USA)
—Mabel domestic h 1035 Willow
Wims Annie Mae atndt Norristown State Hosp r 4240 Pennsgrove, Phila
Wimsett Mary Mrs wool doffer r 46 W Front B'port
Winans Chas A (Margt H) service sta h 660 Chain
—Margt nurse Montgomery Hosp r 660 Chain
Winberg Mary A Mrs h 37 Ross Mogeetown
Winbush Rosalie Mrs beauty shop 236 E Penn h do
Winchester Alvie H (Dolores R) lab h 504 Chain
Winkelmann Edna E buyer Chatlin's Dept Store r 1023 W Main
Winogron Mondek (Maria) h 329 Green
Winter Luther K (Pauline S) export mgr Continental Diamond Fibre Co h 317 Sterigere
Winterbottom Agnes A wid Wm I h 1413 Astor
—Francis agt Penna Mutual Life Ins Co r 545 Green
—Francis R clk Astor Market Inc r 1413 Astor
—Jas driver-slsmn Nelson Dairies Inc r 38 Market Hatfield
—Jas J (Mattie) steel wkr h 531 Green
—Jos T (Kathryn E) pntr h 545 Green
—Mary F Mrs pres Norristown Realty Co Inc and piano tchr 113 W Brown r do
—Robt (Robert Hair Stylist) r 113 W Brown
—Thos J, USA r 545 Green
—Wm D musn r 113 W Brown
—Wm F (Mary F) pres Norristown Realty Co Inc h do
Winterle Geo W (Evelyn H) teleg opr Reading Co h 406 Coolidge blvd
Winters — h 427 Hurst B'port
—Cath T graduate nurse Norristown State Hosp r 4710 Cedars av Philadelphia
—O Wilson dentist 51 E Main rm 28 r Germantown pike Marble Hall
Wintter Eliz S r 101 Jacoby
Wioncek Henry A (Elva M) tire bldr h 318 School la Blk Horse
Wirwas Stanley W fibre wkr r 9 W Front B'port
Wirz Alcide L (Kathryn D) jwlr 70 E Penn h 1439 Markley
Wise Carrie B wid Frank H h 101 E Marshall
—John L lab American Screw Co r 147 W Lafayette
Wiskoski Adam (Rita B) formn h 22 W 6th, B'port
—Cath wid Michl h 42 W Front B'port
—John J, USA r 42 W Front B'port
Wisler Annie M wid Philip L slswn h 1100 W Marshall
—G Edw splicer Bell Tel Co r RD 3, Penn Sq

Wisler
—Paul P (Evelyn M) (Wisler, Pearlstine, Talone & Gerber) and lawyer 515 Swede h 1431 Juniper

WISLER, PEARLSTINE, TALONE & GERBER
PAUL P WISLER
RAYMOND PEARLSTINE
LEONARD A TALONE
MORRIS GERBER
LAWYERS
Associates
HERBERT GOLDBERG
CASSIN W CRAIG
JULES PEARLSTINE
Location
515 Swede Street
Telephone
NO 8-8400

Wismer Amos S (Emma F) delicatessen 503 DeKalb h 46 E Chestnut
—Arth J (Margt P) h 113 Haws av
—David (Ada) truck driver h 2021 Clearview av J'ville
—David E slsmn Continental Baking Co r Lansdale
—Dorothy clk Miller's Ice Cream Store r Corson st
—Earl J (Laura I) mach (Conshohocken) h 1117 Swede
—Edgar H (Edna) ofc wkr r 731 George
—Harold clk r 503 Barbadoes
—Herbert R clk r 46 E Chestnut
—John H (Ada) meats 503 Barbadoes h do
—Mary F wid Jos T h 817 W Oak
—Mary K wid David h 541 Stanbridge
—Merrill H (Kathryn) slsmn h 404 DeKalb apt 6
—Paul K (Ruth E) millhand h 817 W Oak

WISMER RALPH F
(Elizabeth S)
LAWYER
Location
501 Swede
Room 7
tel NO 5-4930
h Trappe

—Ramon R (Marguerite W) slsmn h 613 W Main
—Russell (Helen) pres Six O'Clock Foods Inc r Washington Square Gardens
Wisner C LeRoy (Clara E) bkpr Philadelphia Elec Co h 1026 W Marshall
—Chas L tchr r 1026 W Marshall
—Harry B (Mildred C) retail slsmn Philadelphia Elec Co h 807 W Lafayette
—Harry E servmn McCoy's Music & Elec Co r 807 W Lafayette
—Jas bar tndr Clark Tavern r Zeiglerville
—Mary L wid Henry L cuff turner r 312 Hamilton
Wisneski Henry r YMCA
Wisniewski Anna M Mrs supvr Sears, Roebuck & Co r 449 Prospect av B'port
—Edw C (Mary F) mtcemn h 224 Coates
—Eleanor r 235 W Spruce
—Francis A, USA r 333 Hurst B'port
—Jas J (Anna M) steel wkr (Ivy Rock) h 207 DeKalb B'port
—John (Sophie A) gears wkr h 333 Hurst B'port
—Stanley Mrs h 217 W Main apt 2
—Stanley M plmb Norristown State Hosp r 217 W Main
—Steph (Sally) grocer 235 W Spruce h do
—Walter (Anna M) constn wkr r 449 Prospect av B'port
—Wm V auto wkr r 333 Hurst B'port
Witcraft E Maude wid Geo A trimmer h 545 Stanbridge
Witman Clark C supervising district eng General State Authority Commn of Pa r Collegeville
—Colonel h 559 Haws av
Witmer B Franklin (Anna A) mech eng h 1619 Williams way J'ville
—Geo W atndt Norristown State Hosp r Colliery rd Williamstown
—Victor F (Mabel A) h 1306 Powell
Witter Reginald S atndt Norristown State Hosp r 531 Cherry
Wlock Dolores M studt r 36 W Front B'port
—Marian J studt r 36 W Front B'port
—Michl (Cath J) formn h 36 W Front B'port
Wodenka Chester F (Mary) press opr McCarter Iron Works Inc r 522 Stanbridge
—Mary R twister r 222 Coates B'port

KOHL
&
BARRETT
Realtors
Insurance
"Appraising of Montgomery County Real Estate A Specialty"
Phone
NOrristown
5-1165
44
E. AIRY ST.
(Opp. City Hall)

Where
To
Buy?
Consult
the
Classified
Business
Lists
in
This
Directory

Woehling Claire A slswn Anne Tawney r RD 3
Woerner Emma Mrs h 523 Haws av
Wojeck Frank r 205 W Main
Wojtas Jos jan Court House r Conshohocken
Wojton Michl (Dorothy) elec wkr h rear 450 Bush B'port
Wolcovy Robt O (Elizabeth) studt h 109 Haws av
Woldstein Jack clk Sun Ray Drug Co r Philadelphia
Wolever LeRoy A (Zenith) interne Montgomery Hosp h 1015 W Lafayette
—Zenith J L nurse Montgomery Hosp r 1015 W Lafayette
Wolf Aloysius lino opr Norristown Times Herald r Lansdale
—Chas jr (Pearl) mail carrier r 1453 W Main
—Chas J carp h 1453 W Main J'ville
—Earl C Rev (Mildred E) pastor Church of the Nazarene h 1412 Markley
—Emma r 709 W Airy
—Francis E (Ruth J) acct r 306 Francis av Coleston
WOLF FRED JR treas B E Block & Bros Inc h Germantown, Pa
—Geo (West End Auto Sales) r Philadelphia
—Geo W asst sec Union Mutual Insurance Co r Harrisburg
—Harry formn Philadelphia Electric Co r Pottstown
—Harry S (Ethel) tchr Eisenhower Sr High sch h 1638 Powell
—Horace L (Margt E) radio opr District Attorney's Office r Wayne
—Nathan H (Gertrude C) pres-treas Tube Methods Inc and (Hartenstine Printing House) h 2108 DeKalb Grand View Hts
—Nathan H jr r 2108 DeKalb Grand View Hts
—Sallie F wid Geo h 35 N Wakefield rd J'ville
—Walter (Fannie) steel plant wkr h 605 Willow
—Wm caulker Philadelphia Electric Co r Gilbertsville
—Willis v-pres Tube Methods Inc r 17 Valley Forge rd, West Norristown
—Willis W (Ethel B) int dec h 17 S Trooper rd J'ville
Wolfe Anna Mae Mrs bkpr Peoples Natl Bank of Norristown r 1601 Powell
—Clark A (Hattie M) supt h 214 Hartranft av Coleston
—Edw H (Edith A) mgr Armour & Co h 48 S Schuylkill av J'ville
WOLFE ELIZABETH F (Joseph D A Wolfe) justice of the peace, insurance, marriage licenses 17 E Airy tel NO 8-0224 r do
—Francis I h 1018 Cherry
—H R r 231 W Main
—Jos D A (Eliz F) dep clk of Courts Montgomery County adn genl ins 17 E Airy h do
—Thos H (Anna Mae) clk The Peoples National Bank of Norristown r 1601 Powell
—Wm r 231 W Main
Wolfenden Sarah B wid Trevisa T h 1244 Markley
WOLFENDEN T T JR (Mildred K) associate trust officer and asst sec Norristown-Penn Trust Co h Township Line, RD 2
Wolff Carrie M v-pres-treas Universal Products Corp and Masterstrap Corp r 1007 W Main
—Chas H (Carrie M) pres Universal Products Corp and Masterstrap Corp h 1007 W Main
—Lee (Gertrude M) slsmn Jennings Jewelers h 410 DeKalb
Wolfinger Steph J caulker Philadelphia Electric Co r Phoenixville
—Wellington R (Cath H) (Penn Coal Co) and paving contr 100 Barbadoes h 1500 Boyer blvd Curren ter
Wolfington Isabelle M sten War Assets Admn (Philadelphia) r 136 Wayne av
—W Raymond (Alice V) mtce hlpr Adam Scheidt Brewing Co h 136 Wayne av
Wolford Curtiss driver slsmn Wilson Dairies Inc r RD 1 Collegeville
Wolfrom Anthony R (Caroline A) trucker r 512 Grove B'port
—Edw J (Doris) platform mn Tose Inc h Walnut la King Manor
—Jos driver McCoy's Music & Electric Co r 733 E 4th B'port
—Jos E (Mary F) fcty wkr Am Asbestos Textile Corp h 730 George
—Richd lab r 730 George
—Rita Mrs detail supvr Reuben H Donnelly Corp r 436 Prospect av B'port
—Thos A (Rita L) truck driver r 436 Prospect av B'port
Wolfron Bertha winder Norristown Rug Mfg Co r 452 Moore
—Jos C (Bertha) mach opr r 452 Moore
Wolfskill Howard B (Carrie P) lococomotive eng h 923 W Wash
—Marie Mrs tchr h 202 Jacoby
Woloszyn Alf A clk r 101 W 5th B'port
—Chas E (Helen) whsemn Schuylkill Valley Grocery Co Inc h 100 W 5th B'port
—Eleanor B clk r 101 W 5th B'port
—Steph (Frances H) gro 101 W 5th h do

Wolper Danl L jr (Angele) rural carrier PO r RD 3
—Danl T, USAF r 1049 Swede
—Dorothy G tchr r 1049 Swede
—E Michl (Dorothy) msngr Myers Drug Store h 1049 Swede
—Eleanor r 1301 Powell
—Eleanor C studt nurse r 1049 Swede
—John F (Doris T) mtcemn Adam Scheidt Brewing Co r 1652 Markley
—Mary J atndt State Hosp r 36 W Basin
—Michl eng Adam Scheidt Brewing Co r 1049 Swede
—Thos A mtcemn Adam Scheidt Brewing Co r 1049 Swede
Wombold Robt C (Florence M) textile wkr r 127 Stanbridge
Women's Club of Jeffersonville, Zetta F Rittenhouse pres 1846 W Main J'ville
—Mooseheart Legion No 609, Mrs Mary Everson recorder 624 W Main
Wonder Bar (Wm P DeAngelis) 1248 Ridge rd Blk Horse
Wonsetler Almira S dietn Norristown State Hosp r 1201 Stanbridge
—Chas R (Alice N) jan Norristown Penn Trust Bldg h 1427 Locust
—Clarence r 505 George
—Ellwood slsmn Lloyd H Daub Inc r 505 George
—Harry S h 505 George
—Howard printer 628 W Airy h 619 W Main
—Mary K h 622 George
—Nelson H (Almira S) fire marshal Norristown State Hosp r 506 George

Wood Albert hlpr Elmer H Wood r 1117 James
—Anna G Mrs h 1019 Swede
—B Frank (Ella E) mach h 706 Chain
—Betty Mrs asst sec Associated Charities of Norristown r 15 Wagner rd Lafayette Pk
—Blanche C wid Alan H h ws Swede rd 2 n Norris City av Coleston
—Chas E (Myrtle) lab h 3 Barbadoes
—Chas L (Esther A) slsmn B E Block & Bros Inc r 752 Stanbridge
—Danl H index clk Register of Wills Ofc r Gladwyn
—David R jr (Mary) brick layer h 653 Kohn
—Elmer G (Gladys M) bobtailer r Norris City av
—Elmer H (Margt D) hauling 1117 James h do
—Elsie P h 650 Astor
—Florence E wid Chas E h 1028 DeKalb
—Fred I (Frances L) ashpuller Adam Scheidt Brewing Co h 734 Haws av
—Geo W (F Ruth) member Board of Education Norristown School Dist h 218 W Wood
—Geo W jr (Eliz J) r 700 Stanbridge
—H Walton (Edna S) sec-treas Wildman Mfg Co h 200 E Fornance
—Harry W jr (Evelyn D) steel wkr h 1503 DeKalb
—& Hauser (Lloyd H Wood and Harry F Hauser) lawyers 5 E Airy rm 1
—Jas W, USA r 218 W Wood
—John J (Mary) steel wkr h 735 Chain
—John S truck driver Elmer H Wood r 1117 W James
—Lloyd H (Wood & Hauser) lawyer 5 E Airy rd rm 1 r Evansburg
—Lloyd H (Melba) mech Uncle Willie's Tire Store h 1109 James
—M Virginia checker Acme Market r Conshohocken
—Paul O (Ellen L) supvr lab relations h 198 N Whitehall rd J'ville
—Raymond F battery wkr r 650 Astor
—Richd D (Martha S) gas sta 632 W Main h 1908 Juniata rd J'ville
—Robt box fcty wkr I F March's Sons r Conshohocken
—Robt W (Dorothy I) acct h 1807 Pine
—Sara E tel wkr h 3 Crooked la B'port
—Viola r 623 Chain
Woodberry Aaron (Annie) lab Phila Textile Finishers Inc h 823 Walnut

Woodhead E F Inc, Earl F Woodhead pres R Dietz v-pres Frank Rosen sec-treas tissue mfrs 740 W Wash

WOODHEAD EARL F (Eva M) v-pres London Motors Inc and pres E F Woodhead Inc h 711 DeKalb
—Eva sec-treas London Motors Inc r 711 DeKalb
Woodland A Westley (Helen E) tool mkr (Oaks) h 229 Buttonwood
—Betty fcty wkr r 572 Noble
—Chas B (Helen L) railroader h 420 W Airy
—David N appr mech r 610 W Marshall
—Eliz M Mrs h 572 Noble
—Gertrude I tel opr r 572 Noble
—Harry T (Lillian) h 570 Noble
—Horace L (Helen S) clk h 1419 Pine
—Horace S, USN r 1419 Pine

Woodland
—John R atndt Norristown State Hosp r 1328 Markley
—Lucinda K wid W Stanley h 1328 Markley
—Margt S wid Wm r 82 Centre av J'ville J
—Ralph jr, clk r 25 W Spruce
—Ralph G (Marie) luncheonette h 218 Knox
—Ralph L (Gladys M) slsmn h 205 W Spruce
—Violet R wid Norris h 610 W Marshall
—Virginia K nurse Dr Wm C Bown r 1328 Markley
Woodman Harry (Anna H) district constrn formn Bell Tel Co of Pa h 110 Hancock av Grand View Hts
—Harry J jr (Ella J) reporter h 62 W Main
—Robt C (Mary) splicer h 806 E Fornance
Woodmansee Frances W Mrs ofc sec Neil L Conver r RD 1 Hatfield
—Gertrude R r 1000 Swede
Woodmen of the World Camp 535 meets 1st and 3d Wednesdays 228 W Main
Woodring Glenmar G (Gertrude E) sls supvr Continental Baking Co h 1023 W Airy
—Saml R (Elaine) appr Norristown Times Herald r 1023 W Airy
Woodruff Robt E (Helen) sec Disabled America Veterans Home Assn of Norristown r 727 Noble
Woods Alonzo (Zella) lab (Plymouth Meeting) h 312 E Oak
—Frances E ofc sec Stephen R Stanford r 312 E Oak
Woodside Edw W, USAF r 1802 Pine
—Harold L (Verna) lab h 911 W Wash
—Raymond H (Lola M) millwright r 1802 Pine
Woodward Alice M r 915 W Airy
—Anna F h 915 W Airy
—Bertha cln Lincoln Hotel r 1241 Swede
—Gene A sten r 1308 Powell
—Geo E (Helen S) carp h 315 Sterigere
—Jas E (Betty E) driver Tose Inc h 123 Wayne av
—Kathryn M sten Adam Scheidt Brewing Co r 1308 Powell
Woolard Wm F (Florence) lab Norristown Magnesia & Asbestos Co r 529 Kohn
Woolfolk John lab Penna State Highway Dept r Summit av Willow Grove
Woolman Margt E Mrs slswn Chatlin's Dept Store h 835 George
Woolridge George driver-slsmn Nelson Dairies Inc r RD 1 Lansdale
Woolworth F W Co, Frank L Kunc mgr dept store 70 E Main
Wooten John M asst x-ray tech Norristown State Hosp r 510 Norris
Worley Emma K wid Richd h 1020 Cherry
—Walter R jan Norristown School Dist r 1020 Cherry
—Wm H (Mary T) specialty sls mgr Sears Roebuck & Co h 138 W Main
Worrall Herbert F (Emily A) lubricator Richard D Wood r 458 Coates B'port
Worstall Maude r 1000 Swede
Worth Alice McCoy's Music & Electric Co
—Elaine M clk Tose Inc r 215 Nassau pl
—Harry A (Marie E) traffic mgr h 215 Nassau pl
—Norman O (Mildred W) director Norristown Dance Center r 711 DeKalb
Worthington A Howard supt gas distributions Phila Elec Co r 614 Haws av
—Martha Mrs sec Lincoln Battery & Tire Co r 320 Trooper rd RD 2
—Melvin H (Helen C) auto mech h 400 Hartranft av
—Robt (Janet) lab Penna State Highway Dept h 133 W Airy
—Stacy H (Martha E) pres-treas Lincoln Battery & Tire Co h 320 Trooper rd
—W Frank (Margt K) carp h 1201 Powell
Wortley Austin M (Metallic Finishers Inc) r Green la RD 1
Wosczna Adam C (Josephine) platform mn Tose Inc h 201 Chain
—Francis, USN r 201 Chain
Wowk Marian ofc sec r 444 Grove B'port
—Michl (Mary) fibre wkr h 444 Grove B'port
—Prokop (Josephine) gears wkr h 502 Bush B'port
—Raymond J projectionist r 444 Grove B'port
Wragge Julian maintenance skilled Am Asbestos Textile Corp r Hillcrest av RD 3
Wray Leon O (Jean R) bus opr Schuylkill Valley Lines Inc h 33 Ross Mageetown
—Wm T (Kathryn C) eng tndr h 213 W Spruce
Wren Chas W (Jennie M) knitter Wildman & Swartz Inc h 526 Cherry
Wrick Andrew J (Edith B) whsemn Tose Inc h 58 E Brown

Peoples Cleaners & Dyers
Montgomery County's Most Modern Cleaning Plant
573 EAST MAIN ST. TEL. NOrristown 5-0191

Wright Alfred W (Jane T) h 52 E Elm
—Alice Mrs h 927 Violet
—Andrew (Hattie) lab h 1051 Willow
—Arth (Ida) lab h 536 E Main
—Chas (Alice J) lab (Plymouth Meeting) h 49 E Wood
—Dorothy M r 1734 DeKalb
—Elias lab h 103 W Penn
—Eloise Mrs h 1014 Green
—Florence E wid Randolph h 1011 Swede
—Frances S clk Adam Scheidt Brewing Co r Conshohocken
—Franklin L (Edna G) (Wright, Mauck, Hawes & Spencer) lawyers 412 DeKalb h es Belvoir av cor Sandy Hill rd Black Horse
—Glayds opr Norristown Dress Co
—Ira (Rita) lab h 1041 Green
—J mgr Automobile Banking Corp
—Jas sta firemn h 20 W Oak
—Jos (Rachel) r 605 Willow
—Jos Y lab r 613 Willow
—Leo (Jane E) h 131 Ann
—Leo B (Izora) lab r 536 Cherry
—Lowell E dir Montgomery County District Health & Welfare Council Inc r Ambler
—Margt J r es Belvoir rd cor Sandy Hill rd Blk Horse
—Marshall (Frances E) h 1432 Locust
—Mary wid Harry domestic h 615 Cherry
—Mary E wid Jos domestic h 613 Willow
—Mauck, Hawes & Spencer (Franklin L Wright, Federico F Mauck, Edw McK Hawes, Harold W Spencer) lawyers 412 DeKalb
—Norman E brewer Adam Scheidt Brewing Co r Philadelphia
WRIGHT NORRIS D (Gertrude M) pres Norristown-Penn Trust Co h 1734 DeKalb
—Pearly Mae clk Montgomery Hosp r 131 Ann
—Rita Mrs prsr L & G Sanitary Laundry r 1041 Green
—Walter (Gladys) constn wkr Autocar (Ardmore) h 1118 Arch
—Watson (Minnie) r 515 Buttonwood
—Wm R (Eliz J) clk h 744 Buttonwood
—Willie (Eliz S) lab formn h 345 E Oak
Wrigley Elmira atndt Norritown State Hosp r 626 W Lafayette
—Hannah E S ofc sec Norristown Lodge No 213 Loyal Order of Moose h 336 W Marshall
—Jos F jr (Ferroll) crane opr r 626 W Lafayette
—Jos J (Elmira) h 626 W Lafayette
Wrona Stanley P (Anna C) lab h 18 E Chestunt
Wroten Albert (Helen) steel wkr h 651 Chain
—Susan Mrs r ws Egypt rd 2 N Trooper rd J'ville
Wtulich Edw J (Rita E) grease prsr r 5 E Rambo B'port
Wujcik Geo driver Tose Inc r Telford
Wunder Fred L (Thelma D) mech h 5 Rosemont av
Wurst Harry sr, eng Norristown Hauling Co
—Harry jr, eng Norristown Hauling Co
Wurtz Arth C (Anna W) purch agt h 1424 W Marshall J'ville
—Eliz M waitress h es Potts av J'ville
—Jacob K (Mary B) printer h 28 N Prospect av J'ville
—Mary Mrs smstrs Chatlin's Dept Store r 28 Prospect av RD 3 J'ville
Wyda Helen R atndt Norristown State Hosp r 661 Chain
—John (Helen R) plating American Screw Company h 661 Chain
Wyers Herbert S (Ruth A) chem The Dil Co h 1029 W Marshall
—R Eliz tchr W S Hancock School r 1029 W Marshall
Wykoff Betty S clk David M Feldman r Collegeville
—Roland pasteurizer Nelson Dairies Inc r Main st Collegeville
Wylie Allen, USA r 339 E Chestnut
—Ella Mae r 339 E Chestnut
—Floyd (Idell) lab h 339 E Chestnut
—Floyd jr r 339 E Chestnut
—Laura B atndt Norristown State Hosp r 20 N 51st Phila
—Minnie wid Chas h 544 Cherry
—Roy, USA r 544 Cherry
Wynings Robt H (Edna T) refrigeration eng h 176 N Whitehall rd 10 n W Marshall J'ville

SHANNON COAL COMPANY
A. C. FLAD Prop.
FUEL OIL
Anthracite and Bituminous Coal
& COKE
Tel. NOrristown 5-3953

TAXI
RADIO TAXI
NOrristown 8-1718
RADIO TAXI
NOrristown 8-1718

ANNE TAWNEY
Women's Coats Suits Dresses Accessories
622 DeKALB ST.
Tel. NO rristown 8-4676

JOHN J. CORSON
REAL ESTATE — INSURANCE
33 W. MAIN STREET Tel. NO rristown 5-8585

Wynn Allen (John Allen Saw Shop) r RD 1 Bridgeport
—Barclay H serv mech Tose Inc r RD 1 Bridgeport
—Ernest B (Betty R) auto serv mgr h 765 George
—Wilbur W (Beatrice J) servicemn Automatic Heating Service Co h Walnut la King's Manor
Wynne Vernon E material insp County Supt of Roads & Bridges r Conshohocken
Wyrwas Alex J lab h 205 E Main
Wysienska Sophie lab Montgomery Hosp r Trenton

Yaccovelli John (Bridgie) h 610 E Main
Yachnicki Leon (Mary) fibre wkr h 305 Breen B'port
—Marie Mrs cln Bridgeport Pants Co r Arena Hotel
Yacovelli Anthony (Phyllis) lab h 208 Franklin
—Antonio fire cln h 330 Coates B'port
—Jos C constn wkr r 330 Coates B'port
—Nicholas E, USA r 330 Coates B'port
—Peter (Connie) lab r 208 Franklin
—Vincenzo r 324 E Airy
—Viola A r 330 Coates B'port
Yakscoe Andrew (Margt E) h 447 Bush B'port
—Andrew J constn wkr r 447 Bush B'port
—Grace Mrs opr B'port Pants Co r Port Kennedy
Yanchocik Michl A (Anna M) driver Tose Inc r 517 Ford B'port
Yancofski Jos P (Julia M) coal yard (Eagleville) h 1819 W Main J'ville
Yankee Clipper (Mrs Eleanor Birkett) restr 35 E Lafayette
Yarnall Vernon M truck driver Norristown State Hospital r 601 Central av Cheltenham
Yarosh Barbara wid Stanley woolen mill wkr h 146 Coates B'port
—Josephine r 146 Coates B'port
Yaskoe Geo (Carmella) pipe ftr h 358 W Main
Yaskoweak Joseph I (Kathryn) bottler Adam Scheidt Brewing Co h 2025 Clearview av J'ville
—Kathryn fcty wkr Am Asbestos Textile Corp r 2025 Clearview av J'ville
Yates Geo H (Mary A) lab h 228 E Spruce
—Raymond R (Melvina I) boro police h 1202 Arch
Yatsko Michl jr, slsmn Continental Baking Co r Mont Clare
Yeager Apts 538 DeKalb
—Harry C florist 729 E Oak h 731 Cedar
—Ida S Mrs sls clk Thomas Sames Estate r 1530 Powell
—Raymond L (Florence M) mtcemn Adam Scheidt Brewing Co h 1220 W Lafayette
—Robt (Ida S) (Coleman & Wonsetler) h 1530 Powell
YEAGER WILLIAM (Robert E Sheldon) florists 538 DeKalb tel NO 8-5070
Yeakel D Clyde (Mary S) recorder Hutchinson Commandery K T No 32 h 630 Stanbridge
—Harry S mach shop Reading Screw Co r 635 Corson
—Mabel K wid John B h 635 Corson
—Mary G wid Harry F h 1023 Cherry
—Nelson W (Anna M) chf meter mn Phila Elec Co h 1941 Juniata rd J'ville
—Nelson W jr, trucker r 1941 Juniata rd J'ville
—Wallace slsmn Stroehmann Bros Co r RD 3
—Willard R chf clk County Supt Roads & Bridges r Trooper
Yeakle Apts 412 W Marshall
—Eug lab Municipal Garage h 40 E Freedley
—John F (Kathryn S) dispr Phila Electric Co r 40 E Freedley
—Saml N pharm h 412 W Marshall
—Thos J studt r 40 E Freedley
—Walter A (Eliz W) phys 1415 DeKalb h do
—Wm R asst supt Penna State Highway Dept r 222 N Spring Garden Ambler
Yednock Michl P (Laura) lab h 1010 Markley
Yenco Geo J (Anna) mtce r 306 E Oak
Yeo A dist mgr Universal C I T Credit Corp r Hatboro
Yerger Edw M collr Norristown Times Herald r 561 Hamilton

118 E. MAIN ST.
GOLDENBURGS
Complete Line of HOME FURNISHINGS
TEL. NO rristown 5-7973

Established 1886 I. F. MARCH'S SONS Phone NO 8-0625
LUMBER BUILDING MATERIALS COAL
BOXES AND CRATES NAILED OR IN THE SHOOK
FOURTH AND MILL STREETS BRIDGEPORT, PA.

YERGER & FENIMORE (John M Yerger, W Mitchell Fenimore) real estate and inusrance 58 E Penn tel NO 8-5400
—Geo E (Cath M) carp h 109 W Fornance
—Geo E jr (Betty M) installer h 5 E Elm apt 4
—Harrison I (Anna M) bricklayer r 204 Chain
—Joan A studt r 308 Stanbridge
—John M (Edna R) (Yerger & Fenimore) real estate and notary 58 E Penn h 308 Stanbridge
—Leroy J (Myra J) roofer Asbestos Insulating Co Inc h 1430 Juniper
—Mary A maid Valley Forge Hotel r 204 Chain
—Milton I lathe opr h 204 Chain
—Russell H (Eliz C) iron wkr h 1614 Sterigere
Yerkes Wm C (Michela) h 2102 W Main J'ville
—Wm H h 900 W Main
Yerkewitz Mary wool wkr h 802 Green
Yescavage John J atndt Norristown State Hospital r 258 S 10th Philadelphia
Yetter Betty Jane tel opr r 15 E Elm
—Chas W (Cecelia A) supt Penna State Highway Dept
—Dorothy Mae ofc clk r 15 E Elm
—Geo H (Martha) driver h 622 Stanbridge
—Marion E Mrs tchr Holstein Street Public School h 15 E Elm
Yingling Roy watch mkr Jenning Jewelers
Yoch John jr, clk h 616 Noble
Yockachonis Phillip firemn Norristown State Hospital r 1201 Stanbridge
Yocum C Eleanor h 5 E Elm apt 5
—F Elmer (May E) sheet mtl wkr h 532 Noble
—Geo T r 324 Grove B'port
—Joan E ofc sec r 324 Grove B'port
—Kathryn A wid Harry S h 720 Cherry
—Kenneth driver Lee Tire & Rubber Co of New York Inc
—Mae S Mrs tchr r 1351 DeKalb
—Margt L wid Frank W h 324 Grove B'port
—Matthias R (Julia S) auto mech h 642 Chain
—Monroe (Margt) tire mkr h 140 W Penn
—Newton R (Mildred) frt solr r 1447 Willow
—Norvin W (Dorothy T) (Yocum Radiator & Glass Shop) h ws Lawn av 1 s W Main J'ville
—O Clarence r 5 E Elm apt 5
—Radiator & Glass Shop (Norvin W Yocum) 123 E Lafayette
—Ralph R reprmn Yocum Radiator & Glass Shop r Audubon
—Walter S (Adelle S) formn B E Block & Bros Inc h 618 W Lafayette
—Wm M mach H & H Machine Co r 642 Chain
—Wm R (Mae S) ind reprmn h 1351 DeKalb
Yoder Eliz E bkpr Lanz Jewelry Co Inc r 32 S Wakefield rd J'ville
—Harry D driver Swap With Pop
—Jas R (Sara C) electn h 1439 Powell
—Janet V nurses aid Montgomery Hosp r 1439 Powell
—John B (Leali M) h 612 W Airy
—Martha E mach opr r 620 Kohn
—Nancy studt nurse Montgomery Hosp r 1301 Powell
—Theodore M studt r 620 Kohn
Yoh Wm S (Rebecca) eng h 835 Haws
Yohn Marion clk County Recorder of Deeds Office r Pottstown
Yoho Joyce A clk Norristown-Penn Trust Co r RD 1 Lansdale
Yorck Geo A (Mary S) millwright h 923 Jackson
Yorgey Caroline E r 1051 Swede
—Cath R asst forelady Freece Larson Inc r 4 River Front
—Gerald R plmb hlpr r 113 Stanbridge
—Jos C (Marjorie C) lab h 9 River Front
—Merrill P (Dorothy S) driver I F March's Sons h 5 River Front
—Paul A mill hand h 1051 Swede
—Paul A jr. USAF r 1051 Swede
—Russell, USA r 113 Stanbridge
York Jeanne L social wkr r 2304 Coles blvd Coleston
—Paul B (Cath E) mill mn h 905 Buttonwood
Yorks Jay A chauf Norristown State Hosp r 2108 Turner Hbg
—Maxine V janitress Norristown State Hosp r 2109 Turner Harrisburg

METL FORM CO.
FLINTKOTE PROTECTION
General Sheet Metal Work
Warm Air Heat
Roofing
Winter Air Conditioning
Oil Burners
Power Ventilation
Dust Collection
Siding
Furnaces
217 PEARL STREET REAR
TEL. NO rristown 5-7966

CLAYTON L. BROWN
REAL ESTATE APPRAISALS
41 E. MAIN ST. Tel. NO 8-3400

Yoskoe John (Marie) mach opr h 603 Cherry
Yost Arthur (Dorothy) plant mn Nelson Dairies Inc h 215 Hartranft av

YOST D M CO ladies' furnishings and ladies' ready-to-wear, dry goods, trimmings, carpets, rugs and floor coverings, awnings and window shades 100-102 E Main cor DeKalb tel NO 8-3800—See page 20 Buyers' Guide and right top lines

YOST DANIEL (Helen M) interior decorator, furniture, rugs, upholstering, DeKalb and Airy sts tel NO 8-1000 r DeKalb and Ellis sts tel NO 5-7534—See page 27 Buyers' Guide

—Danl F (Anna K) h 1616 DeKalb
—David B (Anna) wholesale confectionery h 1329 Pine
—Edgar W mech George A Steiner Estate r 1416 Pine
—Eliz H cash Schuylkill Valley Lines Inc h 901 W Marshall
—F Peter appr electn r 47 E Chestnut
—Geo E (Florence R) locomotive eng h 527 W Lafayette
—Harry sht mtl wkr Lewis A Schott r Harmanville
—Jacob K (Anna A) mach h 47 E Chestnut
—Joan A Mrs r 711 Swede
—John H driver-slsmn Nelson Dairies Inc r 1916 W Marshall J'ville
—Jos L (Dorothy L) steel wkr h 1417 Locust
—Mallie M wid Walter F h 416 DeKalb
—Melville O mech Geo A Steiner Estate h 1416 Pine
—Myrtle V atndt Norristown State Hosp r 6231 Woodland av Phila
—Shirley L studt r 1417 Locust
—Wm J (Maria E) mach hlpr h 325 DeKalb
Young Albert asst eng Board of Assessment & Revision of Taxes r Hatboro
—Albert auto mech r 205 W Main
—Albert B (Mildred G) mtcemn h 233 E Brown
—Albert C (Josephine) truck driver h 361 E Chestnut
—Anna Mrs clk Sun Ray Drug Co r Plymouth Meeting
—Anna L sten r 108 Crooked la King Manor
—Anna L Mrs delicatessen 503 DeKalb r 37 Jacoby
—Anne L Mrs r 1518 Arch
—Annie M Mrs hsekpr r 531 Barbadoes
—Arth D (Helen M) cash Railway Express Agency h 216 Buttonwood
—Cecelia Mrs clk r 219 E Elm
—Chas F (Olive D) gro 150 Forest av h do
—Chas R (Edna M) auto mech r 724 Haws av
—Clifford porter r 103 W Pine
—Columbus S lab Norristown Brick Co Inc r 1820 N Wellington Phila
—Cornelia r 1073 Powell
—David J h 626 DeKalb apt 3
—Donald O (Mary) steel wkr h 327 Moore
—Edna domestic r 1000 Violet
—Edw F (Mildred) (Young's Dry Cleansers) h 226 W Main
—Edw S (Edith C) district eng h 305 Hamilton
—Eliz emp Norristown Dress Co r 1213 Willow
—Ella R wid J Clifton ofc wkr h 922 Stanbridge
—Ellwood R (Mabel B) drftsmn h 1538 Hartranft dr J'ville
—Ernest L (Marguerite C) h 250 Hurst B'port
—Frank lab Penna State Highway Dept r Pennsburg
—Grace A sten r 1113 Willow
—Guy P atndt Norristown State Hosp r 116 E Spruce
—H Emma wid Wm H h 1113 Willow
—Harry L domestic wkr Norristown State Hosp r RD 3 Benton
—Hazel S kitchen atndt Norristown State Hosp r 336 W Marshall
—Hobart M (Grace H) slsmn h 224 Hamilton
—Inez C sorter Norristown Laundry Co r 1038 Green
—Jas A (Florence R J) ins underwriter h 31 E Marshall
—Jas C (Mary M) electn Norristown State Hosp r RD 3
—John lab r 1000 Violet
—John E (Viola) window cln h 1000 Violet
—John R (Anna I) insp r 37 Jacoby
—Leonard lab r 1021 Green
—Leroy B brkmn (Ivy Rock) r 116 E Spruce
—Mary C r 108 Crooked la King Manor

Established 1886
I. F. MARCH'S SONS
Phone NO [illegible]
LUMBER BUILDING MATERIALS COAL
BOXES AND CRATES NAILED OR IN THE SHOOK
FOURTH AND MILL STREETS BRIDGEPORT, PA.

Young
—Mary Jane teller Norristown-Penn Trust Co r 214 E North la Conshohocken
—May Mrs domestic h 7-9 E Roberts
YOUNG MEN'S CHRISTIAN ASSN E Harold Davie jr, general sec 41 E Airy tels NO 8-6226 & NO 8-6227
—Myrtle slswn S S Kresge Co r 522 Norris
—Norman D (Verna S) formn h 904 Haws av
—Orville (Inez) ship clk h 1038 Green
—Otis J (Anna L) serv mgr h 615 Willow
—Paul C (Lula M) steel wkr h 111 E Marshall
—Paul J (Eliz R) sta hlpr Reading Co h 1213 Willow
—Ralph C (Ruth A) time kpr h 220 Prospect av B'port
—Rebecca G wid John W r rear 832 DeKalb
—Robt A (Cath H) h 108 Crooked la King Manor
—Robt D jr (Rozell) boiler opr h 1074 Willow
—Robt L lab h 116 E Spruce
—Roy (Adelaide M) still opr (Swedeland) r 635 George
—Ruth Mrs h 1021 Green
—Saml (Earlene) lab r 312 E Airy
—Sarah wid John h 916 Violet
—Sulie cook Aged Woman's Home r 1651 Markley
—Sylvester R (Bernice E) brkmn and eng h 1061 Willow
—Wellington S (Mildred) sec-treas Eckert Signs Inc r Schwenksville
—Wm r 1000 Violet
—Wm G bus opr Schuylkill Valley Lines Inc r 73 N Montgomery av J'ville
—Women's Christian Assn, Mrs Alice N Long exec dir 701 DeKalb
Young's Dry Cleansers (Edward F Young) 226 W Main
Youngblood Chas porter Stroehmann Bros Co r Radnor
—Mary A store kpr Philadelphia Electric Co r Spring City
—Nancy studt r 1340 Harding blvd
Youngblud Raymond R (Myrtle M) slsmn h 1340 Harding blvd
Younger Saml (Dulcy) phys 225 Stanbridge h 934 W Main
Youngjohn Ernest J (Florence) piano tuner h 110 W Fornance
Yowler Norman E rep Household Finance Corp r Philadelphia
Yurick John lab Norristown Magnesia & Asbestos Co r 82 Summit Swedeland
YURICK LAWRENCE J (Marian K) manager Levengood Dairy Farms office 199 W Spruce tel NO 5-3555 h Mill Road RD 3 tel NOrristown 5-7234
Yuskewitz Jos (Kath) fibre wkr r 721 Ford B'port
Yustak Harry (Mary B) h 118 W Front B'port
Yzzi Alf R (Mary P) lab h 140 W Marshall
—Ralph L (Rose) slsmn Stroehmann Bros Co h 1240 Pine

Zabolski Lou rec sec International Typographical Union
Zabosky Louis (Mary F) baker h 4 W 6th B'port
—Sally M tel opr r 4 W 6th B'port
—Stella F spinner r 4 W 6th B'port
—Theodore J railway postal clk r 4 W 6th B'port
Zacker F h 611 Swede apt 501
Zadroga Chas F wldr McCarter Iron Works Inc r Conshohocken
Zaehringer Kathryn E clk r 474 Ford B'port
—Mary A wid Geo h 474 Ford B'port
Zaffarano Frank A (Frances A) linoleum layer Girvan Linoleum Shop h 1314 Astor
—Rocco R (Mary F) slsmn h 334 James
Zahuranec Jos M (Veronica C) formn h 915 Hamilton
—Margt Mrs slswn W T Grant Co r 915 Hamilton
—Veronica opr True Form Corset Co r 915 Hamilton
Zajewski Vincent master sergt USA and USAF Recruiting Service
Zakiewicz Frances M asst dental hygiene Norristown State Hosp r 290 2d av Collegeville
—Jaroslaw Paul auto mech Chas W Mann Motor Co r Collegeville
—Jerzy lab Norristown Magnesia & Asbestos Co r Collegeville
Zall Irving pres Dale's Jeweler's Inc Philadelphia
Zalusky Chas atndt Norristown State Hospital
Zambella Frank F (Theresa) confr 552 E Main r do
—Gaetano (Jennie) h 552 E Main

L. EARL FREDERICK
Iron Fireman Products
Warm Air Heating Roofing and Sheet Metal Work
1447 W. MAIN
Tel. NOrristown 8-1446

ROBERT J. SNYDER
Norristown's Fine Jeweler
Tel. NO 5-2961
12 E. MAIN STREET

RAY T. BRADY MOTOR CO.
Studebaker Packard
SALES and SERVICE
Markley and Oak Sts.
TEL. NO rristown 5-0186

YOU SAVE 10% OF YOUR INSURANCE PREMIUMS WITH THE
UNION MUTUAL INSURANCE CO.
509 Swede St. Tel. NO rristown 8-2633 Norristown

Zambelli Jos (Renee) h 531½ E Main
Zambillio Anthony (Lucy) mach r 930 W Marshall
Zambito Vito lab Norristown Magnesia & Asbestos Co
Zameita Danl J, USA r 336 E Marshall
—Frank, USA r 336 E Marshall
—Wm (Mary) asbestos wkr h 336 E Marshall
Zampirri Lucy fcty wkr Am Asbestos Textile Corp r 930 W Marshall
Zane Evelyn J studt nurse r 1339 Locust
—Wm computer County Comnr's ofc r Lansdale
Zanks Harry J (Leora V) tchr h 608 Swede
Zaraco Caroline R mach opr r 27 W 5th B'port
—Luigi sta firemn h 27 W 5th B'port
—Henry E (Susan A) metal research wkr h 8 W 4th B'port
—Kenneth F (Stella M) carp h 722 Bush B'port
Zarcone Mary J wid Lawrence h 252 E Penn
—Netta slswn Chatlin's Dept Store r 252 Penn
—Saml (Theresa) (Zarcone's Meat Market) h 247 E Main
Zarcone's Meat Market (Saml Zarcone) 247 E Main
Zaremba Chester (Jacqueline) furn mfr 407 Holstein B'port
—Felix (Sophie) lab h 410 W Freedley
—Jacob (Eleanor) skid car opr h 409 Holstein B'port
Zaro John J (Yolanda A) mach opr h 509 Astor
Zdunn Jos F domestic wkr Norristown State Hosp r 1201 Stanbridge
Zearfoss Kate Mrs mach opr h 502 Swede
—Mary B pianist Dansarts Studio r Strafford
Zeber Albert H (Essie) belt mn h 505 Stanbridge
Zebich Maxwell (Rose F) mach h 352 E Main
—Rose F Mrs tchr George Washington School r 352 E Main
Zeigmer Clarence H (Margt) h 375 E Main
Zeiser Mabel R dietn Montgomery Hosp r 1301 Powell
Zeisloft Nancy L medical tech Montgomery Hosp r 1431 Pine
Zeiler Wm H (Ella M) boro police h 103 Buttonwood
Zelinski Chas E (Anna E) woolen mill wkr h 496 Coates B'port
—Steph C mach tndr h 212 Coates B'port
—Watson E printer 212 Coates B'port
Zendt J Norman chairmn Board of Assessment & Revenue of Taxes r Souderton
Zepp Florence M opr r 1630 Pine
—Geo G (Emma) sta eng r 658 Corson
—John r 549 Cherry
—Margt wid Wm r 1630 Pine
Zern Della sten Norristown State Hosp r 1101 W Airy
Zero Ida mach opr B'port Pants Co r Conshohocken
Zettles David F (Merna) molder h 212 Burnside av J'ville
Ziegenfus Warren L jr, clk r Oaks
Ziegler A B Automotive Supply Inc, Amos B Ziegler pres-treas Louis J Rouleau v-pres A L Nyce sec 1440 W Main J'ville
—Addie H wid John H h 1871 W Main J'ville
—Amos B pres-treas A B Ziegler Automotive Supply Inc r Limerick
—Barbara J atndt Norristown State Hospital r 7427 Boyer Phila
—Clayton D (Gwendolyn) formn h 507 Kohn
—Eliz A studt r 1714 Williams way J'ville
—Florence M Mrs forwn Philadelphia Electric Co r 1403 W Main
—Frank W (Eva E) formn Philadelphia Electric Co h 1403 W Main J'ville
—Harry (Bessie) USA h 1140 Markley
—Homer sls supvr Stroehmann Bros Co r Rohns
—Howard (Eliz) mill mn h 513 Buttonwood
—Howard D (Gertrude K) baker (Souderton) h es Trooper rd 2 n W Main J'ville
ZIEGLER J WARREN (Sadie A) v-pres-treas Norristown-Penn Trust Co r RD 3
—John T studt r 1714 Williams way J'ville
—Mamie wid Clayton Z h 924 W Wash
—Maurice A (Ruth) (Ziegler's) and stationer 423 DeKalb h 1 Wadley rd RD 1 B'port
—Paul Y mech Stroehmann Bros Co r Skippack
—Ralph mech Colonial Auto Supply Co r Trooper
—Richd D (Clara) miller (Oaks) h es Trooper rd 1 n Main J'ville

FEDER'S INC.
Exclusive Agents For
IZODS
JUDY & JILLS
ETTA GAYNES
LO BALBO
and Many Others of the Top Fashions of America
77 E. MAIN
TEL. NO rristown 8-3405

NORRISTOWN-PENN Trust Company EST. 1888
Member Federal Deposit Insurance Corporation
Member Federal Reserve System

Ziegler
—Wm D (Anna T) dentist 315 Swede rm 409 h 1714 Williams way J'ville
—Wm D jr, studt r 1714 Williams way J'ville
ZIEGLER'S STATIONERS (M A Ziegler) office supplies and equipment 59 E Main tel NO 8-8050 and 423 DeKalb tel NO 8-8050
Zielinski Benj J, USN r 67 N Jefferson
—Felix M (Angeline R) lab h 331 E Lafayette
—Stanley I, USA r 67 N Jefferson
—Valentine (Ann) lab h 661 Chain
Ziff Morris slsmn Gilbert's Clothes Inc r Upper Darby
Zimmer Howard slsmn Sun Life Assurance Co of Canada r Plymouth Valley
Zimmerman Berlinda S wid Alfred I comp r 2105 3d Coleston
—Betty C studt r 53 Liberty av J'ville
—Clara M atndt Norristown State Hosp r RD 2 Shickshinny
—Cresson E (Dorothy) system opr Philadelphia Electric Co h 53 Liberty av J'ville
—Edw pres-treas Zimmerman Paper & Supply Co r 1607 Juniper
—Ernest I (Rae) whol paper h 1607 Juniper
—Jos C (Barbara) mgr Vacuum Conveyor Co Inc h 78 Egypt rd J'ville
—Leroy N v-pres Zimmerman Paper & Supply Co r 1607 Juniper
—Luther C (Anna M) laby tester h 122 W 5th B'port
—Manuel (Kath W) watchmn Reading Screw Co r 754 Chain
ZIMMERMAN PAPER & SUPPLY CO, Ed Zimmerman pres paper and restaurant supplies Church and Marshall sts tels NO 5-7318 and NO 5-7319
ZIMMERMAN W FREDERIC (Alice R) pres Montgomery National Bank office 110 W Main tel NO 5-6700 h 1601 Sheridan lane J'ville
—Walter C lab Pa Dept of Highways r 53 Liberty av J'ville
—Warren J studt r 1607 Juniper
—Wm D r 1315 DeKalb
Zink Philip R Rev (Edna H) pastor's asst First Presbyterian Church h 625 Noble
Zinni Florence M ofc sec Vacuum Conveyor Co Inc r Conshohocken
Zion Holiness Church 530 Cherry, Rev Mrs J D Mayfield pastor
Zito Andrew (Eliz) h 1212 DeKalb
—Eliz Mrs winder Norristown Rug Mfg Co r 1212 DeKalb
—Jas N knitter Wildman & Swartz Inc r Philadelphia
Zollers Agnes M sec A W Walker Co r 1968 Juniata rd J'ville
—Andrew P (Christine) h Belvoir rd Black Horse
—Bernice D tel opr r 1968 Juniata rd J'ville
—Cath flocker Wildman & Swartz Inc h 748 Roosevelt av
—David (Jean) mech Philadelphia Elec Co h ns Chestnut av J'ville
—Edw V (Bessie A) lab h 109 S Montgomery av J'ville
—Ernest (Mary) clk h 417 S Trooper rd J'ville
—Ernest J (Laura M) health officer W Norristown Board of Health h 47 N Schuylkill av J'ville
—Ernest M (Mary) aud Peoples Natl Bank of Norristown r Park av Trooper
—Frank B (Rose M) watchmn Dill Co Inc h 111 S Montgomery av J'ville
—Howard W (Lulu M) dairy wkr Nelson Dairies Inc h 134 Hartranft av
—John W (Anna M) driver Tose Inc h 125 Chain
—Lidie W r 47 N Schuylkill av J'ville
—Saml F (Cath B) paperhanger h 748 Roosevelt av
—Wesley (Mary A) grinder h 1968 Juniata rd J'ville
Zollo Andrew F (Mary A) truck driver h 320 E Airy
—Jarry lab Pa Dept of Highways r Ambler
Zolomij John (Anna) tool rm atndt h 118 W 5th B'port
Zoltowski Jos (Clara) mtcemn h 814 Stanbridge
Zona Jos F (Grace S) driver Tose Inc h 22 Crooked la B'port
Zone Albert A (Jennie) prsr Bridgeport Pants Co h 1021 DeKalb
—Caroline Mrs opr B'port Pants Co r 126 9th B'port
—Louis (Caroline) h 126 W 9th B'port
—Vincenzia Mrs h 555 Ferry av
Zotti Franco r 324 E Airy
—Louis (Lucy) del driver Chatlin's Dept Store r 529 E Main
—Wm r 206 Walnut

KOHL & BARRETT
Realtors
Insurance
"Appraising of Montgomery County Real Estate A Specialty"
Phone NO rristown 5-1165
44 E. AIRY ST. (Opp. City Hall)

Where To Buy?
Consult the Classified Business Lists in This Directory

JOHN J. CORSON
REAL ESTATE — INSURANCE
33 W. MAIN STREET Tel. NO rristown 5-8585

Zuck Paul L (Jennie) lab h 9 S Wakefield rd J'ville
Zucker Earl slsmn Adams Clothes r Philadelphia
Zugay Helen C hairdresser 1104 W Main r do
—Theo E (Helen C) woolsorter h 1104 W Main
Zukites Peter r YMCA
Zummo Alfonso (Anna C) hlpr h 350 E Johnson highway
—Anthony A (Lucy) steel plate wkr The Hilyard Co r 350 E Johnson highway
—Anthony C (Anna T) paper machine ctr hlpr r 233 E Marshall
—Anthony T glass wkr r 702 Swede
—Anhony V (Julia M) sec-treas Joseph J Zummo Hardware Co h 1321 Arch
—Cath R tel opr r 702 Swede
—Chas J (Loretta) clk h 119 Selma
—Jas (Cath) job carp 538 Green h do
—Jas R studt r 538 Green
—Jos steel plant wkr r 538 Green
—Jos F glass wkr r 702 Swede
—Jos J (Vincenza N) pres Joseph J Zummo Hardware Co h 200 W Brown
—Joseph J Hardware Co, Jos J Zummo pres Anthony V Zummo sec-treas 259 E Main
—Mary E tel opr r 538 Green
—Paul C (Ann F) slsmn h 364 Moore
—Rose A tel opr r 538 Green
—Thos D (Cath D) pntr h 702 Swede
—Vincent P (Sue) slsmn h 1200 Ridge rd Black Horse
—Vito W (Lillie) h 622 Moore
—Wm mech Bearoff Bros r 622 Moore
Zylberberg Hershell (Helen) (B & Z Hosiery Products Co) h 43 N Highland av J'ville
—Leon W r 43 N Highland av J'ville

MORE GOODS
ARE BOUGHT AND SOLD
THROUGH THE
CLASSIFIED BUSINESS LISTS
OF THE
DIRECTORY
THAN
ANY OTHER MEDIUM
ON EARTH

CLASSIFIED

BUYERS' GUIDE

OF

NORRISTOWN

AND VICINITY
(PENNSYLVANIA)

1951

"The Directory is the common intermediary between buyer and seller"

The Buyers' Guide contains the advertisements and business cards of the more progressive business men and firms in the city, classified according to lines of business.

R. L. POLK & CO., Inc., Publishers
DISTRICT OFFICE
179 LINCOLN STREET, BOSTON 11, MASS.

JOHN J. CORSON
REAL ESTATE — INSURANCE
33 W. MAIN STREET Tel. NO rristown 5-8585

Zuck Paul L (Jennie) lab h 9 S Wakefield rd J'ville
Zucker Earl slsmn Adams Clothes r Philadelphia
Zugay Helen C hairdresser 1104 W Main r do
—Theo E (Helen C) woolsorter h 1104 W Main
Zukites Peter r YMCA
Zummo Alfonso (Anna C) hlpr h 350 E Johnson highway
—Anthony A (Lucy) steel plate wkr The Hilyard Co r 350 E Johnson highway
—Anthony C (Anna T) paper machine ctr hlpr r 233 E Marshall
—Anthony T glass wkr r 702 Swede
—Anhony V (Julia M) sec-treas Joseph J Zummo Hardware Co h 1321 Arch
—Cath R tel opr r 702 Swede
—Chas J (Loretta) clk h 119 Selma
—Jas (Cath) job carp 538 Green h do
—Jas R studt r 538 Green
—Jos steel plant wkr r 538 Green
—Jos F glass wkr r 702 Swede
—Jos J (Vincenza N) pres Joseph J Zummo Hardware Co h 200 W Brown
—Joseph J Hardware Co, Jos J Zummo pres Anthony V Zummo sec-treas 259 E Main
—Mary E tel opr r 538 Green
—Paul C (Ann F) slsmn h 364 Moore
—Rose A tel opr r 538 Green
—Thos D (Cath D) pntr h 702 Swede
—Vincent P (Sue) slsmn h 1200 Ridge rd Black Horse
—Vito W (Lillie) h 622 Moore
—Wm mech Bearoff Bros r 622 Moore
Zylberberg Hershell (Helen) (B & Z Hosiery Products Co) h 43 N Highland av J'ville
—Leon W r 43 N Highland av J'ville

MORE GOODS
ARE BOUGHT AND SOLD
THROUGH THE
CLASSIFIED BUSINESS LISTS
OF THE
DIRECTORY
THAN
ANY OTHER MEDIUM
ON EARTH

CLASSIFIED

BUYERS' GUIDE

OF

NORRISTOWN

AND VICINITY
(PENNSYLVANIA)

1951

"The Directory is the common intermediary between buyer and seller"

The Buyers' Guide contains the advertisements and business cards of the more progressive business men and firms in the city, classified according to lines of business.

R. L. POLK & CO., Inc., Publishers
DISTRICT OFFICE
179 LINCOLN STREET, BOSTON 11, MASS.

PUBLIC ACCOUNTANT | TAX CONSULTANT

JOHN E. BROGAN

317 SWEDE STREET

Telephone NOrristown 5-3588

Auditor

Monthly Service Audits | **TAX REPORTS** | **Systems Installed Estate Accounting**

AUTOMOBILE CLUBS

YOUR BEST INVESTMENT

in Year - Round

MOTORING PROTECTION

KEYSTONE AUTOMOBILE CLUB

KEYSTONE AUTOMOBILE CLUB

Swede & W. Marshall Sts. - Norristown, Pa.

Phone NOrristown 8-4650

BUICK

SALES and SERVICE

CHAS W. MANN MOTOR CO.

Telephone NOrristown 5-3580

Office - Salesroom - Garage

600 MARKLEY STREET

Cor. W. MARSHALL STREET

"WHEN BETTER AUTOMOBILES
ARE BUILT
BUICK WILL BUILD THEM"

AUTHORIZED Buick SERVICE
Emblem of Satisfaction

AUTHORIZED Buick SERVICE
Emblem of Satisfaction

NORRISTOWN MOTORS INC.

CADILLAC - OLDS

Sales and Service

1101 E. MAIN STREET

TELEPHONE

NOrristown 8-5545

LONDON MOTORS INC.

SALES & SERVICE

CHRYSLER
PLYMOUTH

Factory Trained Mechanics

WHEEL ALIGNMENT and BALANCING

Body — Paint — Tops — Upholstering Work

Telephone NOrristown 5-7525

Office and Garage: Washington and Markley

HERTZ DRIV-UR-SELF SYSTEM

Only coast to coast system . . . U. S. and Canada . . . uniform . . . dependable . . . courteous service.

New, beautifully conditioned properly insured cars as private as your own. Call or come in, learn about low rates, other outstanding Hertz features. Ask about the Hertz Courtesy Card.

YOU CAN RENT A CAR FROM HERTZ AS EASY AS A B C!

Special Weekly, Daily and Monthly Rates

NORRISTOWN AUTO RENTAL INC.

Telephone NOrristown 8-8450

300 W. ELM ST. NORRISTOWN, PA.

BOYER MOTORS INC.

KAISER APPROVED SERVICE FRAZER

Kaiser-Frazer - Henry J

Sales and Service

624 W. AIRY STREET NORRISTOWN, PA.
TELEPHONE NOrristown 8-7500

RAY T. BRADY MOTOR CO.

STUDEBAKER CARS · TRUCKS

Studebaker—Packard

Sales and Service

Packard

MARKLEY and OAK STREETS TEL. NOrristown 5-0186

BRIDGEPORT GARAGE

Specializing in

AUTO BODY, FENDER & RADIATOR REPAIRING, RECORING
AUTO PAINTING - WELDING

PHONES NOrristown 5-8575—5-8576

5th and DeKALB STREETS BRIDGEPORT, PA.

BRIDGEPORT HOME & AUTO SUPPLIES

Tires — Tubes — Batteries
Auto Parts and Accessories
Fishing Equipment — Electric Appliances

PHONE NOrristown 5-3305

416 DeKALB STREET BRIDGEPORT, PA.

BUD'S GARAGE

CHAS. A. RAUCH, Proprietor

Sales — Service — Parts
JEEPS-STATION WAGONS
TRUCKS - PASSENGER CARS

620 WEST AIRY STREET TELEPHONE NOrristown 5-1276

ELLIOTT MOTORS

Pontiac
DIVISION OF GENERAL MOTORS

Sales · Service

Salesroom
618 MARKLEY ST.
NOrristown 5-3794

Used Cars
622 MARKLEY ST.
NOrristown 5-7004

Service Dept.
550 GEORGE ST.
NOrristown 5-5404

MYERS MOTORS CO., Inc.

Dodge and Plymouth

Passenger Cars

DODGE *Job-Rated* TRUCKS

1120 W. MAIN STREET PHONE NOrristown 5-7902

RAWN GARAGE INC.

SALES *Nash* *SERVICE*

209 EAST MAIN STREET PHONE NOrristown 8-0216

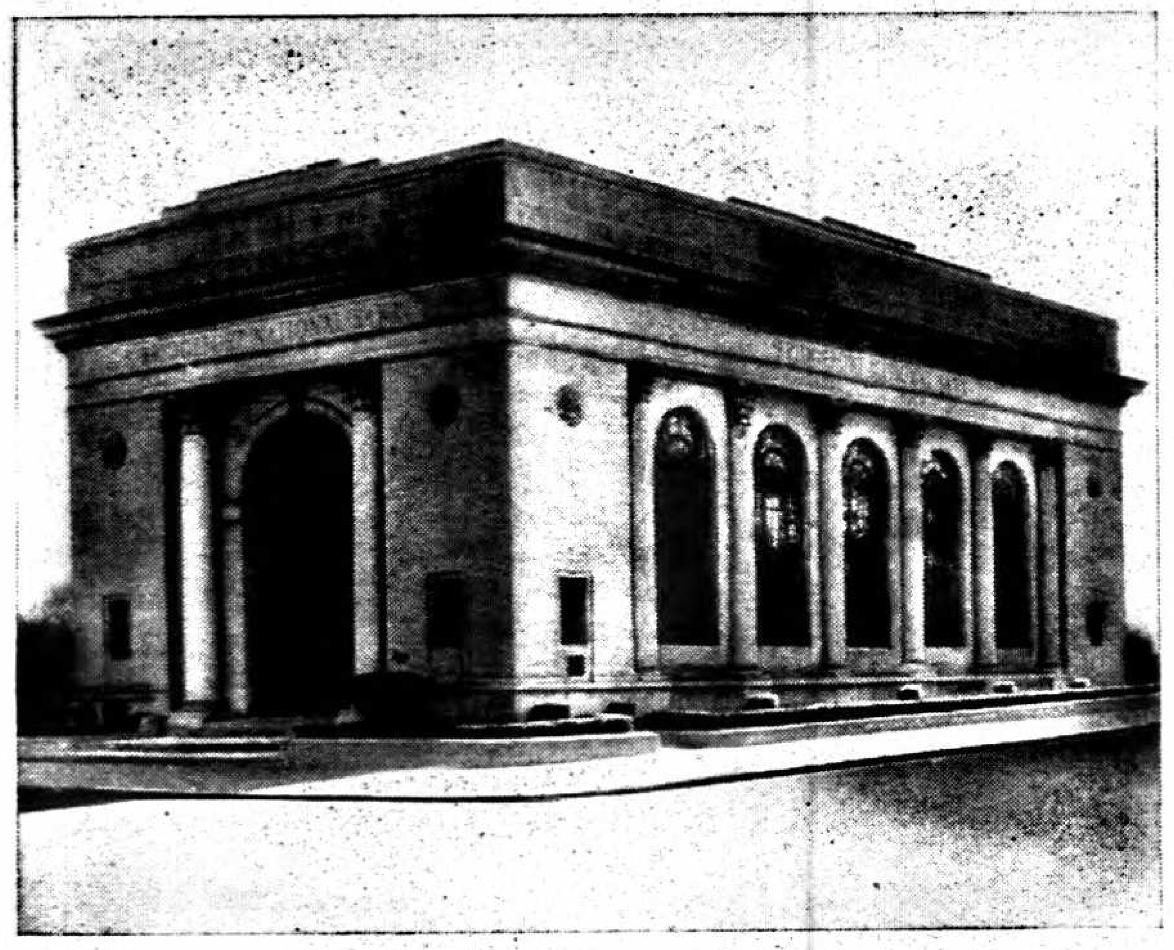

BRIDGEPORT NATIONAL BANK

Bridgeport, Pa., on U. S. A. Route 202

Telephone NOrristown 8-8600

"Not an OLD but a SAFE place in which to keep money"

Although the Bridgeport National Bank is the youngest bank in the Norristown clearing house, nevertheless, it is one of the most vigorous banks in the entire southeastern section of Pennsylvania, being not only a member of the Federal Reserve but also a member of the Federal Deposit Insurance Corporation. The foregoing facts combine to make — not a great BIG bank — but a GREAT little bank.

These men direct the financial policy of the bank:

JOHN H. HALFORD
STEPHEN O'LEARY
ALBERT TABAK
WILLIAM J. MORAN, Jr., Esq.
POWELL HAMPTON
J. AMBLER WILLIAMS
WILLIAM E. WILLS
ARTHUR W. BEAN, Esq.
LOUIS TOSE
WILLIAM A. STEINBACH, D.V.M.
WALTER R. GODSHALL
MATTHEW F. SCANLAN
ROLAND L. RANDAL
HOWARD D. WILLIAMS, Sr.
JAWOOD H. ELLIOTT
LOUIS N. McCARTER
WILLIAM J. ELLIOTT

MONTGOMERY NATIONAL BANK

MEMBER FEDERAL DEPOSIT INSURANCE CORPORATION

The Bank That Stands The Test of Time is a good Bank for you to do Business with

---

FOUNDED - 1814

The Oldest Banking Institution in Montgomery County

W. F. ZIMMERMAN . . . . . President
JOHN S. CARTER . . . . . Vice President
J. S. KITE . . . . . Cashier
CHARLES L. PEIXOTO, JR. . . . . Assistant Cashier
ALLEN P. HURDLE . . . . . Assistant Cashier
FREDERICK B. SMILLIE . . . . . Solicitor

Main Street West of Cherry

NOrristown 5-6700

"OVER 65 YEARS OF SERVICE"

CHECK THESE ADVANTAGES!

Young Enough

To Attack your Problems with the Spirit and Vigor of Youth

Old Enough

For Mature Judgment Backed by Over 65 Years of Banking Experience

Appreciative Enough

To Welcome Your Business — Large, Small or in Between

(OPEN FRIDAY UNTIL 5:30)

Tel. NOrristown 5-3300

MONTGOMERY TRUST COMPANY

MAIN STREET at PUBLIC SQUARE
NORRISTOWN, PENNA.

Member Federal Deposit Insurance Corporation
Member Federal Reserve System

CONVENIENCE!

Two Centrally Located Offices

MAIN and SWEDE STREETS
510 WEST MARSHALL ST. (Branch Office)

With Safe Deposit Boxes

Transact Your Business at Either Office, or Both

Complete Commercial Banking and Trust Services, including Checking Accounts, Budget Checking Accounts, Savings Accounts and Clubs, Loans and Discounts, Foreign and Domestic Exchange, Title Insurance, Safe Deposit Boxes, Travel Department, Travelers Cheques, Personal Loan Department, Etc.

NORRISTOWN-PENN
Trust Company EST. 1888

Member of Federal Deposit Insurance Corporation and the Federal Reserve System

PENN TREATY

CHICCO

BEVERAGE COMPANY

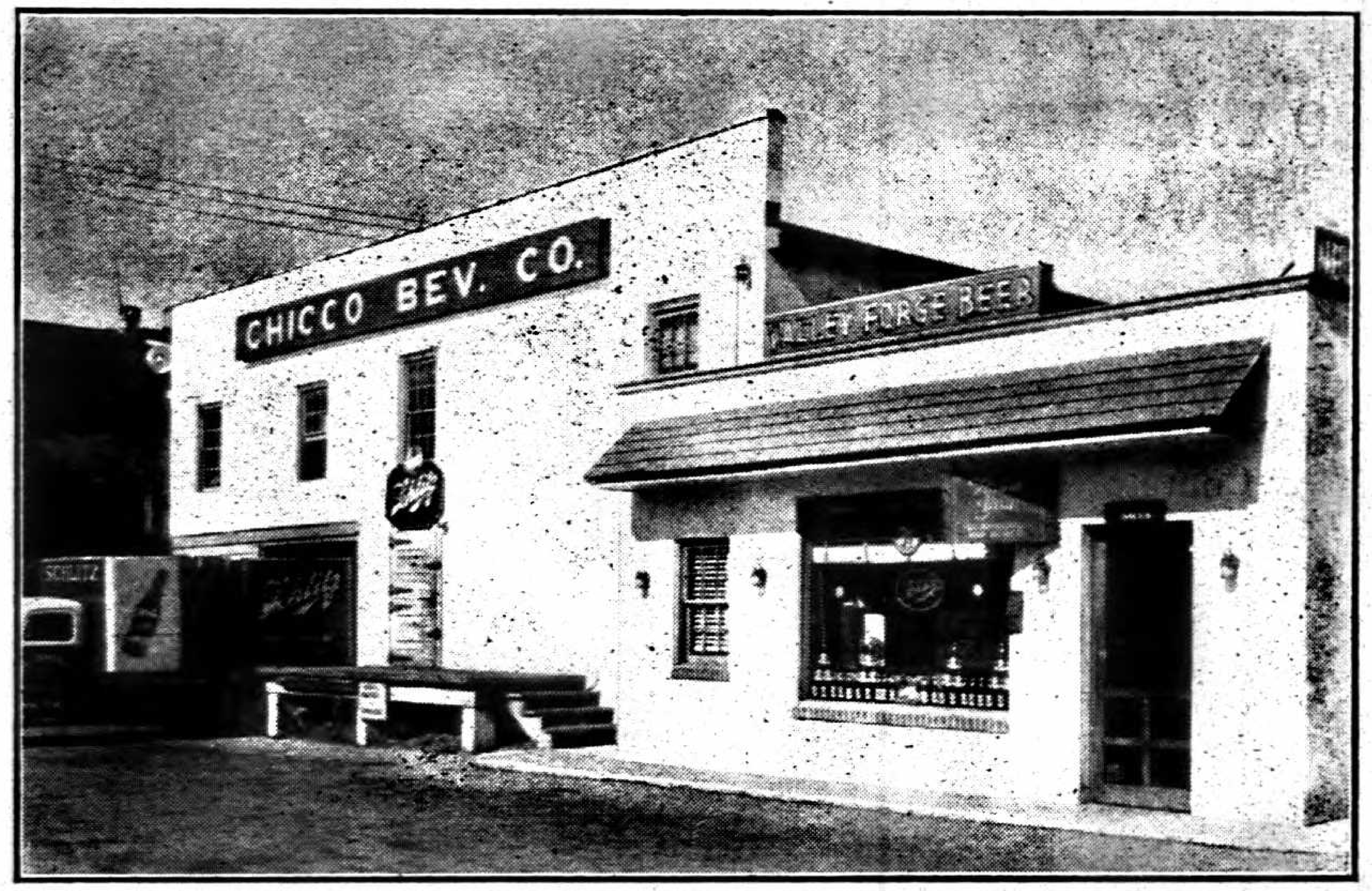

315 ARCH STREET (On Arch off Main)

Parking Facilities on Our Own Property

DISTRIBUTORS OF

ALL LEADING BEERS and SOFT DRINKS

BEER — ALE — PORTER

IN KEGS — CASES — CANS

FREE HOME DELIVERY

PROMPT COURTEOUS SERVICE

Beer Kept at Brewery Temperatures by

MODERN REFRIGERATED WAREHOUSE

DRAFT BIRCH BEER

SPECIAL ATTENTION TO HOME PARTIES

Call **NOrristown 5-0538**

315 ARCH STREET

Mirabile

BEER - SODA

"WE HAVE A TRADE THAT SERVICE MADE"

We Have Your Favorite Brands

Just Phone

NOrristown 5-0285

BLUE RIBBON

MONTGOMERY COUNTY
PABST BLUE RIBBON
DISTRIBUTORS

•

310 EAST MAIN ST.
NORRISTOWN, PA.

CHARLES "BUD" H. SCHIELE, JR.

BEVERAGE DISTRIBUTOR

BEER **TEL. NO 5-7306** **SODA**

Home Deliveries

520½ GREEN STREET NORRISTOWN, PA.

CLEANERS AND DYERS

Peoples Cleaners & Dyers

Montgomery County's
Most Modern Cleaning Plant

◆

TUXEDOS, FULL DRESS and
CUTAWAY SUITS FOR HIRE

◆

573 E. MAIN ST. **Tel. NOrristown 5-0191**

BONDED CLEANERS & DYERS

Expert Alterations and Tailoring Work

Call and Delivery Service

PHONES NOrristown 5-1912—5-2171

Plant: 555 CHAIN STREET NORRISTOWN, PA.

M CLEANERS D

Cleaners and Dyers

◆

Altering and Repairing

Free Call and Delivery Service

◆

TELEPHONE NO 8-2288

◆

Office & Plant

266 E. MAIN STREET

NORRISTOWN, PA.

W. H. KNEAS LUMBER CO. Inc.

LEHIGH COAL — OLD COMPANY'S LEHIGH — **GULF FUEL OIL**

COAL

800 E. MAIN ST. **Tel. NOrristown 5-2975**

SHANNON COAL COMPANY

A. C. FLAD, Proprietor

Anthracite Coal — Stan Wood COKE — **Bituminous Coal**

Esso **Fuel Oil**

Office and Yards: 43 WEST 4th ST. TEL. NOrristown 5-3953

A. G. SOLOMON COMPANY

Coal and Building Supplies

LIME - CEMENT - TERRA COTTA PIPE

MARSHALL and MARKLEY STS. TEL. NOrristown 5-0199

THE SCHALL COAL CO.

FAMOUS READING ANTHRACITE — **COAL** — FAMOUS READING ANTHRACITE

Telephone NOrristown 5-0725

Office and Yard
GEORGE and STERIGERE STREETS

CONTRACTORS

CLINE GRADING CO.

"TED" CLINE

GRADING—EXCAVATING—TRENCH DIGGING
CELLARS — CESSPOOLS
TRUCK CRANES, SHOVELS and ROLLERS

DUMP TRUCK SERVICE
Contractors Equipment for Rent

BULLDOZERS—Front End Loaders
Driveways & Roads Bituminous Paved

CALL NOrristown 5-2738

200 CHERRY STREET NORRISTOWN, PA.

LLOYD F. KERSHNER INC.

General Building Construction

ESTIMATING — JOBBING

COMMERCIAL BLUE PRINTING

MONTGOMERY TRUST ARCADE NORRISTOWN, PA.
TELEPHONE NOrristown 8-5900

CALL US

Telephone NOrristown

5-3555

For Prompt and Courteous Service to ALL PARTS of the CITY and Surrounding Territories

Protect Your Family's Health By Using

HOMOGENIZED - VITAMIN D
PASTEURIZED MILK

LEVENGOOD DAIRY FARMS

Complete Line of Dairy Products and Delicious Ice Cream

WEST SPRUCE and CHERRY STREETS

NELSON DAIRIES, INC.

MILK - CREAM

"BOTTLED IN OUR OWN SANITARY DAIRY"

"PASTEURIZED"

Chocolate Milk — Whipping Cream — Table Cream
Buttermilk — Butter — Homogenized Milk — Cottage Cheese
Philadelphia Style Cream Cheese — Eggs

Telephone NOrristown 8-0406

1920 MARSHALL STREET NORRISTOWN, PA.

MORE GOODS ARE BOUGHT AND SOLD THROUGH THE CLASSIFIED BUSINESS LISTS OF THE DIRECTORY THAN ANY OTHER MEDIUM ON EARTH

BLOCK'S

11-25 West Main St., Norristown

Norristown's Shopping Center

•

APPAREL FOR THE FAMILY

FURNITURE and FURNISHINGS
For The Home

ELECTRICAL APPLIANCES

RADIO - TELEVISION

•

NOrristown 5-8700

ALL DEPARTMENTS

•

NORRISTOWN

Other Fine Block Stores in POTTSTOWN and JENKINTOWN

CHATLIN'S

"Norristown's Busiest Department Store"

With EVERYTHING for The Home and the Entire Family

•

Main and Mill Sts. Tel. NOrristown 5-2000

Free Parking in Rear of Store

"Serving Our Best Since 1862"

D. M. Yost Co.

MAIN and DE KALB STREETS NORRISTOWN

Norristown's Quality Department Store

— *Features* —

- WOMEN'S APPAREL
- LINGERIE & CORSETS
- INFANTS' & CHILDREN'S WEAR
- ART NEEDLE & GIFT WEAR
- BLANKETS & SPREADS
- YARD GOODS & NOTIONS
- DRAPERIES
- FLOOR COVERINGS
- COSMETICS
- BAGS & SPORTSWEAR

Telephone NOrristown 8-3800

MAIL AND PHONE ORDERS PROMPTLY SERVED

EVERYTHING

ELECTRICAL

- APPLIANCES
- WIRING
- FIXTURES

INDUSTRIAL INSTALLATIONS and MAINTENANCE

EMERGENCY SERVICE

Repairing on All ELECTRIC APPLIANCES

Pole Construction

Primary and Secondary Installations

City and Rural Service

WILLIAM S. MUSSELMAN

Phone NOrristown 8-8070

540 CHURCH ST. NORRISTOWN, PA.

EARL H. BULER

Electrical Contractor

Wiring — Electrical Construction

Maintenance and Repairs

Electrical Repairs on All Appliances

105 KNOX STREET TELEPHONE NOrristown 8-2083

WM. J. HOGAN

Electrical Contractor

Jobbing and Repairing

110 EAST MARSHALL ST. PHONE NOrristown 8-0678

KOZAK'S LIGHTING CO.

Manufacturers and Designers of

FLUORESCENT LUMINAIRES

Wholesale

Lighting Fixtures and Supplies

352 EAST MAIN STREET PHONE NOrristown 5-9872

HUGH J. McCABE

ELECTRICAL CONTRACTORS

All Types of WIRING and REPAIRS

INDUSTRIAL MAINTENANCE — REPAIRS
RESIDENTIAL WIRING

525 SWEDE STREET CALL NOrristown 5-3062

For Emergency Call NOrristown 5-6035

TELEVISION and RADIOS
• GENERAL ELECTRIC — SYLVANIA

GENERAL ELECTRIC
• CLEANERS - APPLIANCES

HOTPOINT

• REFRIGERATORS • RANGES • WASHERS

RADIOS, SWEEPERS, WASHERS — REPAIRED

VERNON E. BROOKS

OPEN EVENINGS

334-346 W. MARSHALL ST. PHONE NOrristown [illegible]

FEED

SIMPSON BROS.

204 W. MARSHALL STREET

Complete Stock of

SEED — FEEDS — GRAINS

Poultry, Dairy and Garden Supplies

Spraying Materials

Telephone NOrristown 8-1265

MR. CITIZEN!

CORRECT INFORMATION IS VALUABLE TO YOU!

Cooperate with the City Directory enumerators to see that your name and those of your family are correctly listed in each edition. *Your name, listed correctly in the City Directory, is a great asset.* This has been proved thousands of times, especially in cases of employment application, proof of residence, questions relating to citizenship, applications for welfare assistance, distribution of mail, etc. Be better established . . . be on record as a local citizen by seeing that your name is not missed or incorrectly listed in the Directory.

FRANK BATDORF

—Home Decorator—

PHONE

***NOrristown* 8-7825**

Armstrong's Linoleum
for Every Floor in the House

ASPHALT & RUBBER TILE FLOORS
LINOWALL, MONOWALL and PLASTIC TILE
WALL COVERINGS

VENETIAN BLINDS — WINDOW SHADES
RUGS and BROADLOOM CARPETS

Estimates Furnished — Installation by Skilled Craftsmen

•

OFFICE & DISPLAY ROOMS

204 DEKALB STREET

(2 Doors Below Philadelphia Electric Co.)

GIRVAN LINOLEUM SHOP

COVERINGS

For Floors, Walls and Counter Tops

Nairn Linoleum — Asphalt Tile

TELEPHONE NOrristown 8-6673

14 W. MARSHALL STREET **NORRISTOWN, PA.**

FUEL OIL

W. H. KNEAS LUMBER CO., Inc.

LEHIGH COAL | OLD COMPANY'S LEHIGH | **GULF FUEL OIL**

Phone NOrristown 5-2975

800 E. MAIN ST. **NORRISTOWN, PA.**

CASHIERS! TELLERS! CLERKS!

Do your employers furnish you with the latest edition of the City Directory?

You need it at your elbow at all times, to protect your company from forgers and bad-check artists. A few questions, checked against City Directory information, will trip them at once. Intelligent use of the City Directory for this purpose has saved thousands of dollars and helped make some cities "too sharp" for bad-check "operators."

HOMER K. DUNAWAY

DIRECTOR OF
FUNERALS

A Service that is Distinctive
but not Expensive

•

TEL. NOrristown 8-0271

FUNERAL HOME — 800 W. Main Street

Arthur H. Bailey *J. Paul Bailey*

Bailey Funeral Chapel

815-17 W. Marshall Street - Norristown, Penna.

Office Phone NOrristown 8-0414 *Residence Phone NOrristown [illegible]*

The Boyd Funeral Home

718 Swede Street
NORRISTOWN, PENNA.

Telephone
NOrristown [illegible]

FURNITURE

GOLDENBURGS

EAST MAIN 118 EAST MAIN

The Home of Fine Homefurnishings for 60 Years

TELEPHONE NOrristown 5-7973

PHILCO	ZENITH	[illegible]
NORGE	ROYAL	ENGLANDER
ADMIRAL	THAYER	ECLIPSE

Daniel Yost

CUSTOM MADE FURNITURE

RUGS	AWNINGS	WINDOW SHADES	DRAPERIES
BEDDING	CANOPIES	VENETIAN BLINDS	SLIP COVERS

RE-UPHOLSTERING — LINOLEUM

INTERIOR DECORATORS

DeKALB and AIRY STREETS **Phone NOrristown [illegible]**

Tel. Norristown 8-4670
Good Hardware

LLOYD H. DAUB, Inc.

HARDWARE

Retail and Wholesale

•

PITTSBURGH Proof Products Glass Paint-Varnish Lacquer-Brushes

PAINTS - GLASS - MILL SUPPLIES

•

BUILDERS' HARDWARE

CONTRACTORS' SUPPLIES

HOUSE FURNISHINGS

Telephone NOrristown 8-4670
All Departments

106 Main Street
Norristown, Pa.

130 W. Fourth Street
Bridgeport, Pa.

METLFORM COMPANY

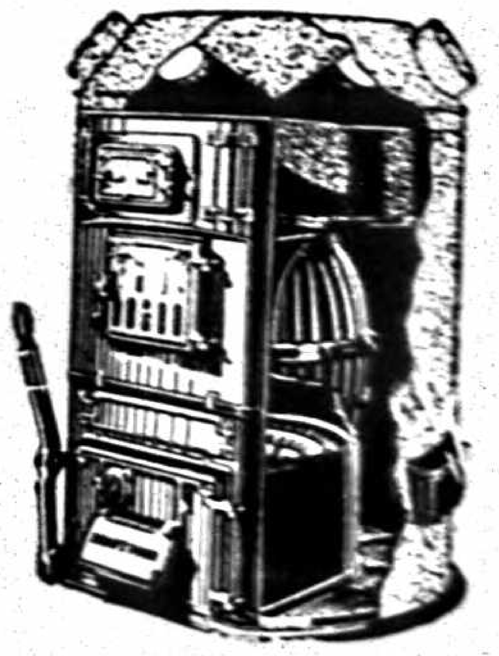

General Sheet Metal Work

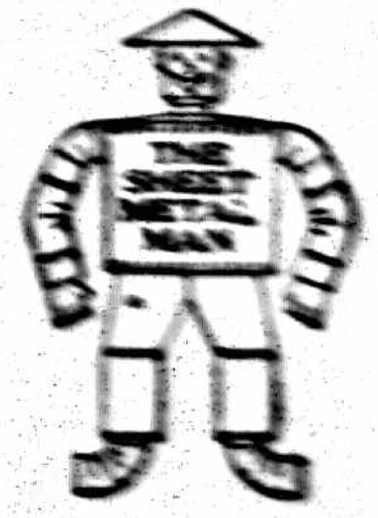

Oil Burners - Power Ventilation - Dust Collection
WINTER AIR CONDITIONING — WARM AIR HEAT
ROOFING — SIDING — FURNACES
217 Pearl St. Rear **Tel. NO 5-7966**

L. EARL FREDERICK

Authorized Dealer For
The Iron Fireman Luminous Flame Heating for Coal, Oil and Gas
HEATING, ROOFING AND SHEET METAL WORK
1447 W. MAIN ST., NORRISTOWN, PA. Tel. NOrristown 3-1446

TIMKEN *Silent Automatic* HEATING
TEL. NOrristown 3-6541

MARCH HEATING CO.

Office — Showrooms
207 WEST 4th STREET BRIDGEPORT, PA.

VALLEY FORGE HOTEL

AMERICAN HOSPITALITY

NORRISTOWN, PENNA.

AVOID CENTER CITY TRAFFIC

Only Four Miles from Eastern End of Pennsylvania Turnpike,
Just Off Route 202 on U. S. Route 422

SERVICE OF 3 RAILROADS TO PHILADELPHIA
30 MINUTES TRAVELING TIME

RUSSELL WILSON, Manager

22-28 E. MAIN ST. Tel. NOrristown 8-3260

VITAL INFORMATION *AT YOUR FINGER-TIPS!*

- Tens of thousands of people who were formerly strangers to the City Directory are consulting it on questions of citizenship, employment, sources of supply, communication, etc. Also, Directory usage is *up* among regular subscribers.

MORE PEOPLE ARE SEEING CITY DIRECTORY ADS

INSURANCE

HENRY I. FOX, Jr.

Life Insurance — *Real Estate Surety Bonds*

319 Swede St. — Office Phone NOrristown 5-3735
402 W. Marshall St. — Office Phone NOrristown 5-2319

INSURANCE

ELGIN H. LENHARDT
DISTRICT AGENT

THE TRAVELERS INSURANCE CO.

- LIFE
- FIRE
- AUTOMOBILE
- ACCIDENT
- BURGLARY
- COMPENSATION
- FIDELITY AND SURETY BONDS

TEL. NOrristown 5-3317

Office—52 E. PENN STREET

LEWIS C. DETWILER

545 SWEDE STREET

◆

REAL ESTATE

INSURANCE

◆

THE EMPLOYERS' GROUP INSURANCE COMPANIES

TEL.

NOrristown 8-1800

NATIONAL ASSOCIATION OF REAL ESTATE BOARDS — REALTORS

THURSTON L. WEAVER

GENERAL INSURANCE

Fire — Casualty — Automobile — Bonds

"If it's Insurable, We Can Insure It"

Office: 22 WEST AIRY STREET Telephone NOrristown 8-6270

HARRY E. SACKS, Jr.

GENERAL INSURANCE

FIDELITY — BONDS — SURETY

REAL ESTATE

405 SWEDE STREET PHONE NOrristown 5-4394

ESTABLISHED 1878

Lanz Jewelry Co., Inc.

Norristown's Old Reliable Jewelry Store

29 East Main Street

in the Montgomery Arcade

Norristown, Pa.

Phone NOrristown 8-1260

RALPH L. LANZ, Pres. and Treas.

MORRIS

SAME PRICE CASH OR EASY CREDIT!

-:- JEWELER -:-

88 E. MAIN STREET — TELEPHONE NOrristown 5-6588

Diamond Rings O' Devotion

THE PERFECT DIAMOND

Our Low prices and the Larger Size of our Diamonds for the money are made possible by our Cash Purchases in markets where, under existing conditions, cash is commanding unusual values.

Make your own comparisons before you buy!

THERE IS NO SACRIFICE OF *Quality*

WATCHES — SILVER — GOLD JEWELRY

RADIOS — CHINA — COSTUME JEWELRY

DALE'S

Your Friendly Jeweler

Guaranteed DIAMONDS — Nationally Advertised WATCHES

CONVENIENT CREDIT AT NO EXTRA COST

75 E. MAIN STREET — **TELEPHONE NOrristown 8-3619**

ROBERT J. SNYDER

Jeweler of Distinction Since 1924

Headquarters for

Towle . . Gorham . . Wallace and International Sterling

Join Our Famous SILVER CLUB — PAY AS LITTLE AS $1 A WEEK!

Phone NOrristown 5-2961

12 E. MAIN STREET — **NORRISTOWN, PA.**

LAUNDRIES

WASHINGTON and NOBLE STS. — **NORRISTOWN, PA.**

Montgomery County's Largest Laundry & Dry Cleaning Firm

A COMPLETE "ONE-STOP" SERVICE

Free Pick Up and Delivery

PHONE NOrristown 8-6175

NORRIS LAUNDRY CO.

and Speed-E-Cleaners

In Our 55th Year

WHY A BUYERS' GUIDE?

★It is customary to include a Buyers' Guide in the City Directory because : : :

It gives business firms the opportunity to elaborate upon a description of their products and services impossible in the limited space of regular Alphabetical and Classified listings.

The Buyers' Guide is a necessary supplement to the regular listings; it is good City Directory information . . . EXTENDED

W. H. KNEAS LUMBER CO., Inc.

•

Lumber

Millwork

Building Materials

•

Fuel Oil - Coal

•

800 EAST MAIN STREET

NORRISTOWN, PA.

Phone NOrristown 5-2975

ESTABLISHED 1886

Over 65 Years of Satisfaction

I. F. MARCH'S SONS

..LUMBER..

Mill Work and Coal

•

WOODEN BOXES & SHOOKS
BUILDING MATERIAL
WALL BOARDS
INSULATION
SAND-CEMENT
PLASTER-LIME
TERRA-COTTA PIPE

•

TEL. NOrristown 8-0425

FOURTH & MILL STREETS
BRIDGEPORT, PA.

NORRIS LUMBER CO.

Lumber - Millwork
Building Materials

MARKLEY AND LAFAYETTE STREETS

NORRISTOWN, PA.

Telephone NOrristown 5-0278

KNOW YOUR DIRECTORY

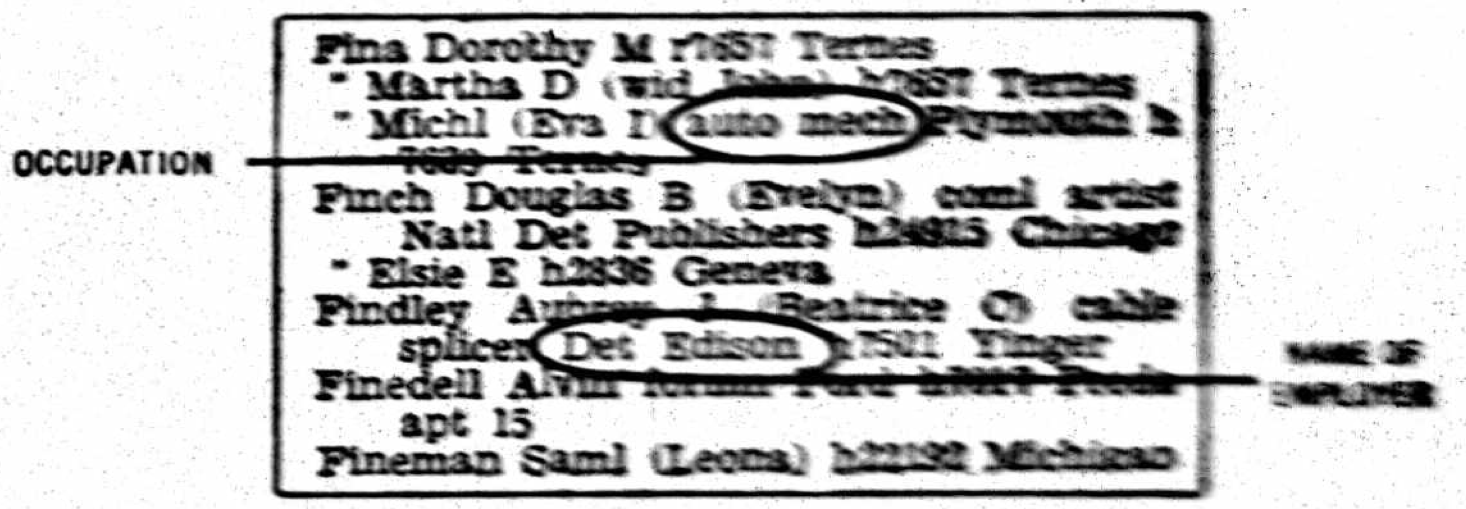

HOW TO LEARN OCCUPATION AND NAME OF EMPLOYER

Credit, Sales and Advertising Departments can quickly check this vital information regarding customers and prospects. Responsibility, probable approximate income and similar questions can be answered instantly by referring to your Directory. Complete information is provided on every employed person.

PHONE
NO rristown 8-2500

?

LOW COST RATES

Want a cook,
Want a clerk,
Want a partner,
Want a situation,
Want to sell a farm,
Want to borrow money,
Want to sell livestock,
Want to rent any rooms,
Want to sell town property,
Want to recover lost articles,
Want to rent a house or farm,
Want to sell second hand furniture,
Want to find customers for anything,

Advertise In The Norristown Times Herald

Advertising will gain new customers,
Advertising keeps old customers,
Advertising makes success easy,
Advertising begets confidence,
Advertising brings business,
Advertising shows energy,
Advertise and succeed,
Advertise consistently,
Advertise judiciously,
Advertise or bust,
Advertise often,
Advertise now,

Here

Read By More than 85,000 Men, Women and Children Every Day!

Norristown Times Herald

Montgomery County's Great Home Newspaper

MARKLEY, ANN TO AIRY STREETS

JAY GRESS, INC.

Authorized Distributor

CITIES SERVICE

CITIES SERVICE

Petroleum Products

FUEL OIL

Gasoline — Lubricants

◆

P. O. BOX 425 **Tel. NO rristown 8-2984**

PHARMACIES

MYERS DRUG STORE

PRESCRIPTIONS FILLED

SICK ROOM AND PHYSICIANS SUPPLIES

Telephone NO rristown 8-0637

328 DeKALB STREET WE DELIVER NORRISTOWN, PA.

PRINTERS

DEPENDABLE PRINTING COMPANY

Union Printers

Printing - Offset Printing - Raised Printing

GEORGE W. LEWIS, SR. — JOSEPH M. BAXTER

TELEPHONE NO rristown 5-7553

316 BARBADOES STREET NORRISTOWN, PA.

J. A. BEAROFF

•

REAL ESTATE

INSURANCE

•

Dial NOrristown

5-6965

•

113 EAST 4th STREET BRIDGEPORT, PA.

JAMES B.

BEERER

REAL ESTATE

INSURANCE

PHONE NO 8-6059

•

8 CURREN ARCADE NORRISTOWN

J. FENTON CLOUD

Realtor

Associates

ROBERT L. TOWNSEND — OLIVER H. REED, Jr.

REAL ESTATE — APPRAISALS

INSURANCE

Property Management

Telephone NO 8-3690

507 SWEDE ST. NORRISTOWN, PA.

A Complete Real Estate Service

Since 1917

GILBERT J. FARRINGTON, Jr.

REALTOR

REAL ESTATE

Residential — Industrial — Commercial

- **Rentals**
- **Property Management**
- **Mortgages**

GENERAL INSURANCE

Fidelity and Surety Bonds

Tax Consultant

JUSTICE OF THE PEACE

Telephone NOrristown 5-9730

(If No Answer Telephone NOrristown [illegible])

Office: 236 W. MAIN STREET

Residence — 236 W. MAIN STREET

Justice of the Peace
Member of the Norristown Chamber of Commerce
Licensed Real Estate Broker of the State of New Jersey
Member of the Norristown Real Estate Board Affiliated with Natl. Real Estate Board
Member of the Pennsylvania Realtors Association
Member National Institute of Real Estate Brokers of the National Association of Real Estate Boards
Member of the Insurance Federation of Pennsylvania
Past President Montgomery County, Pa., J. P. Association

R. D. LINDERMAN COMPANY

REAL ESTATE

Farms — Suburban Homes
Town Properties — Business

Mortgages — Rents Collected
Appraisals
Prudential Insurance Co. Farm Loans

INSURANCE

Fire — Storm — Casualty
Automobile

Phone NOrristown 8-1814

15 E. AIRY STREET - NORRISTOWN, PA.

HENRY W. MATHIEU

REALTOR

Farms and Country Estates

INSURANCE — APPRAISALS

Correspondent For
EQUITABLE FARM LOANS

501 SWEDE STREET

TEL. NOrristown 5-3418

Member
PHILADELPHIA REAL ESTATE BOARD
NORRISTOWN REAL ESTATE BOARD

FRANK H. BOVE

Insurance

Real Estate

Mortgages

24-Hour Auto Tag Service

STEAMSHIP AND TOURIST AGENT

FOREIGN EXCHANGE MONEY ORDERS

400 DeKALB ST. Tel. NOrristown 5-3311

CLAYTON L. BROWN

Real Estate

REALTOR APPRAISALS

41 E. MAIN ST. NORRISTOWN

TEL. NOrristown 8-3400

JAMES J. CARR

Real Estate and

Insurance

NOTARY PUBLIC

TEL. NOrristown 8-0427

402 DeKALB ST. NORRISTOWN

JOHN J. CORSON

REAL ESTATE

INSURANCE

PROPERTIES FINANCED - MORTGAGES BOUGHT AND SOLD

ALL KINDS OF INSURANCE

BUILDING AND LOAN ASSOCIATIONS

Tel. NOrristown 5-8585

Corner MAIN and CHERRY STREETS

DANIEL S. JOHNSON

REALTOR

Appraisals **Mortgages**

Insurance

SWEDE and PENN STS. Telephone NOrristown 8-0232

NORRISTOWN

LYMAN A. KRATZ

Real Estate - Mortgages

Insurance Service

7 E. AIRY ST. (Opp. Court House) NORRISTOWN, PA.

Telephone NOrristown 8-0663

DANIEL A. SKELLY

Realtor - Insurator

REALTY APPRAISALS

530 DeKALB ST. NORRISTOWN

Phone NOrristown 8-2445

HARRY BUTERA, INC.

...REALTORS...

Associates

JOSEPH BUTERA — THOMAS BUTERA

400 DeKALB STREET Tels. NOrristown 5-5360 — 5-8100

HAVARD G. CORNOG

TOWN - *Realtor* - FARM

INSURANCE

NOTARY PUBLIC

APPRAISALS

424 W. MARSHALL STREET TEL. NOrristown 5-6976

CHARLES A. GREEN

Realtor

INSURANCE - APPRAISER

323 SWEDE STREET — TEL. NOrristown 5-0333

AFTER 5 P. M. 5-3336

ROBERT M. HARLEY

Real Estate Broker

402 W. MARSHALL STREET — NORRISTOWN, PA.

NOrristown 5-9744 Office — NOrristown 5-5590 Residence

KOHL AND BARRETT

REALTORS

INSURANCE

Appraising of Montgomery County Real Estate A Specialty

Telephone: NOrristown 5-1165

44 EAST AIRY STREET — NORRISTOWN, PA.

(OPPOSITE CITY HALL)

EARLE M. OBERHOLTZER

Real Estate — Insurance

Notary Public

1979 W. MAIN ST. — Phone NO 8-5236 — NORRISTOWN, PA.

J. DONALD ROBERTS

Real Estate - Insurance

5 E. AIRY ST. — TEL. NO 8-7628 — NORRISTOWN, PA.

LYLBURN H. STEELE

ASSOCIATE BROKER

WITHROW R. LAW

ÆTNA-IZE

REALTOR

- REAL ESTATE
- MORTGAGES
- APPRAISALS

INSURANCE

Agent

AETNA Casualty & Surety Co.

414 DeKALB STREET — Telephone NOrristown 8-7022

ROOFERS

SULLIVAN ASKO

Roofing and Sheet Metal Contractor

Insulation -- Heater Work

Tel. NOrristown 8-2290

819 EAST MAIN STREET

MR. CITIZEN! CORRECT INFORMATION IS VALUABLE TO YOU!

Cooperate with the City Directory enumerators to see that your name and those of your family are correctly listed in each edition. Your name, listed correctly in the City Directory, is a great asset. This has been proved thousands of times, especially in cases of employment application, proof of residence, questions relating to citizenship, applications for welfare assistance, distribution of mail, etc. Be better established . . . be on record as a local citizen by seeing that your name is not missed or incorrectly listed in the Directory.

Safety of Your Savings FULLY INSURED
up to $10,000 by an instrumentality of the United States Government

NORRISTOWN Federal SAVINGS & LOAN ASSOCIATION

J. HARRY TEANY, Sec.-Treas.

Telephone NOrristown 5-4336

Office — 60 EAST PENN STREET

TAXICAB SERVICE

RADIO TAXI

NOrristown

8-1718

Office — 1450 W. MAIN STREET

ROY H. CRESSMAN

Television and Radio Sales and Service
MOTOROLA and PHILCO
PHILCO Refrigerators and Air Conditioning
334 W. Marshall St. **Tel. NO 8-3450**

WOMEN'S APPAREL

FEDER'S, INC.

WOMEN'S APPAREL

EXCLUSIVE AGENTS FOR
IZODS — ETTA GAYNES
JUDY & JILLS — LO BALBO
and Many Others of the Top Fashions of America

77 E. MAIN STREET **Telephone NOrristown 8-3406**

ANNE TAWNEY

Women's Apparel
COATS — SUITS — DRESSES
ACCESSORIES

622 DeKALB STREET **Telephone NOrristown 8-4676**

● *TO REACH THE GREATEST NUMBER OF BUYERS OVER THE LONGEST PERIOD OF TIME, ADVERTISE IN THIS MEDIUM:*

THE CITY DIRECTORY

THE *LASTING* MEDIUM

Features and Departments of a City Directory

Your new, improved City Directory is the most complete and comprehensive catalog ever published of the inhabitants, business concerns and institutions of your city. It is much more than just an alphabetical list of names and addresses.

Your City Directory Contains:

1 An *Alphabetical* list of names and addresses of every resident, business concern and institution, plus wife's name and if a widow the deceased husband's initial, and the occupations of all. Principal officers or owners and a description of businesses are included as well.

2 A *Householders' Directory* including a Street and Avenue Guide. This section lists every street and where intersecting streets appear. It lists numerically every location on each street, naming the householder or business at each number and whether the person is a homeowner or renter and if he has a telephone. Similar information is provided on office and public buildings and their occupants.

3 A *Classified Business Directory*—listing every business, classified as to type, and showing names and addresses. It also lists every profession, club, society and association, hospital and cemetery, labor organization, library, park and playground and school.

4 A *"Yellow Section"* or *Buyers' Guide,* where the advertiser may explain in greater detail the services or products he has to offer.

5 A *Statistical and Historical Story* of your city; plus miscellaneous other information.

Your City Directory has HUNDREDS OF USES AND APPLICATIONS

BUYING

Learning new sources of supply.
Keeping up with known sources of supply.
Checking on the record of firms from which you buy as to dependability, stability, etc.

SELLING *(Including market analysis and sales promotion)*

Locating new markets.
Maintaining up-to-date mailing lists.
Analyzing the buying power of a community or street.
Routing salesmen to avoid lost motion in reaching prospects.
Locating residents of hotels and apartment buildings many of whom are listed nowhere else.
Identifying names and titles of officials, for use of salesmen.

CREDIT REFERENCE *(and Collections)*

Running down delinquent debtors.
Checking credit applications as to address, moving habits, names of employers, stability of employment, family status, neighbors, whether owner or renter, etc.
Identifying persons of same or similar names.
Investigating cases in welfare, charitable, social service and legal work.

DELIVERY *Communication, Mailing, Etc.*

Routing deliveries.
Reducing dead letters and insuring more complete delivery of mail.
Effecting delivery of messages and parcels erroneously or defectively addressed.
Correcting names and titles.

LAW ENFORCEMENT *Criminal Detection and Apprehension*

Tripping bad-check passers.
Deciphering illegible signatures.
Guarding against habitual bill dodgers.
Tracing heirs and witnesses, settling estates and establishing facts as of a certain date.

CONSULT YOUR DIRECTORY FIRST

Typical Questions

**Your City Directory
Will Answer**

ABOUT AN INDIVIDUAL

How does he spell his name?
What is his middle initial?
Is he married? What is his wife's name?
Where does he live?
Does he own his home or rent?
Has he a telephone?
Who are his neighbors?
What does he do for a living?
Where does he work?
Is he the "head of the house" or a resident?
Does he own a business? Is he a member or officer?
Who else is in the same business or profession?
Is the woman single, married or a widow?

ABOUT YOUR CITY

What is the city's history?
What are the latest population figures?
What is the latest statistical and general civic information?
What are the leading industries and activities of the city?
What are the names and locations of the schools?
What are the churches and where located?
Who are the pastors of the churches?
What are the locations of the hospitals, homes and asylums?

ABOUT A LOCALITY

How is the quickest way to get there?
Who lives at a given address?
Is there a telephone at the address or nearby?
What is the character of the neighborhood?
Is it a "home-owners" section?
What is the nearest street corner?
What is the nearest store, church, school, garage, shopping center, parking lot, etc.?
Where are the public and office buildings?
If it is a business location, what business?
If an office building, what firms or professional people are in what rooms?

ABOUT A BUSINESS CONCERN

What is the nature of the business?
What is the correct name and address?
Is it a Proprietorship, Partnership or Corporation?
Who are the partners, owners, or officers?
Who else in same or similar lines?

NORRISTOWN-PENN
Trust Company
Member Federal Deposit Insurance Corporation
Member Federal Reserve System

BOYD'S

NORRISTOWN

Classified Business Directory

Including Bridgeport and Jeffersonville

1951

INCLUDING

Buildings—Office and Public, Cemeteries, Churches, Clergymen, Clubs, Hospitals and Dispensaries, Libraries, Organizations, Parks and Playgrounds, Savings and Loan Associations, Schools—Parochial, Schools—Public, Schools and Colleges.

Copyright, 1951, by R. L. Polk & Co., Inc.

Names appearing under headings marked thus (*) are inserted only when specially contracted for.

***Accountants—Certified Public**

DRESLIN ROBERT G AND COMPANY rm 303 Norristown-Penn Trust bldg 315 Swede tel NO 8-3571

Accountants—Public

Aquilani Jas F 315 Swede rms 302-303
BROGAN JOHN E 317 Swede tel NO 5-3588—See page 2 Buyers' Guide and left top lines
Corrigan J Raymond 802 Green
Darocha Andrew J 315 Swede rm 302 (CPA)
Dreslin Robt G 315 Swede rms 302-303 (CPA)
Dreslin Robt G & Co 315 Swede rm 303
Forman Eug 518 Swede
Frech Henry L 315 Swede rm 302
Fry Clyde R 29 E Main rm 36 (CPA)
Fry, Hoch & Morgan 29 E Main rm 36 (CPA)
Gauger Geo M 315 Swede rms 302-303
Harris David P 315 Swede rms 302-303 (CPA)
Hoch Arth W 29 E Main rm 36 (CPA)
Kuperstein Max & Co 68 E Penn
Morgan Vernon W 29 E Main
Riccio Leonard L 504 Swede
Rieger Stanley 540 Swede

***Accountants and Auditors**

BROGAN JOHN E 317 Swede tel NO 5-3588—See page 2 Buyers' Guide and left top lines

***Addressing and Mailing**

POLK R L & CO Inc New York office 244 Madison av New York 16 tel MUrray Hill 5-8500

Advertising Agencies

Donnelley Reuben H Corp 73 E Main
Miller John R 2d 617 Haws av

VALLEY FORGE HOTEL
DINING ROOM — COCKTAIL LOUNGE — GRILL
TEL. NOrristown 8-3260

Typical Questions

Your City Directory
Will Answer

ABOUT AN INDIVIDUAL

How does he spell his name?
What is his middle initial?
Is he married? What is his wife's name?
Where does he live?
Does he own his home or rent?
Has he a telephone?
Who are his neighbors?
What does he do for a living?
Where does he work?
Is he the "head of the house" or a resident?
Does he own a business? Is he a member or officer?
Who else is in the same business or profession?
Is the woman single, married or a widow?

ABOUT YOUR CITY

What is the city's history?
What are the latest population figures?
What is the latest statistical and general civic information?
What are the leading industries and activities of the city?
What are the names and locations of the schools?
What are the churches and where located?
Who are the pastors of the churches?
What are the locations of the hospitals, homes and asylums?

ABOUT A LOCALITY

How is the quickest way to get there?
Who lives at a given address?
Is there a telephone at the address or nearby?
What is the character of the neighborhood?
Is it a "home-owners" section?
What is the nearest street corner?
What is the nearest store, church, school, garage, shopping center, parking lot, etc.?
Where are the public and office buildings?
If it is a business location, what business?
If an office building, what firms or professional people are in what rooms?

ABOUT A BUSINESS CONCERN

What is the nature of the business?
What is the correct name and address?
Is it a Proprietorship, Partnership or Corporation?
Who are the partners, owners, or officers?
Who else in same or similar lines?

NORRISTOWN-PENN
Trust Company EST. 1888
Member Federal Deposit Insurance Corporation
Member Federal Reserve System

BOYD'S
NORRISTOWN
Classified Business Directory
Including Bridgeport and Jeffersonville

1951

INCLUDING

Buildings—Office and Public, Cemeteries, Churches, Clergymen, Clubs, Hospitals and Dispensaries, Libraries, Organizations, Parks and Playgrounds, Savings and Loan Associations, Schools—Parochial, Schools—Public, Schools and Colleges.

Copyright, 1951, by R. L. Polk & Co., Inc.

Names appearing under headings marked thus (*) are inserted only when specially contracted for.

***Accountants—Certified Public**

DRESLIN ROBERT G AND COMPANY rm 303 Norristown-Penn Trust bldg 315 Swede tel NO 8-3571

Accountants—Public

Aquilani Jas F 315 Swede rms 302-303
BROGAN JOHN E 317 Swede tel NO 5-3588—See page 2 Buyers' Guide and left top lines
Corrigan J Raymond 802 Green
Darocha Andrew J 315 Swede rm 302 (CPA)
Dreslin Robt G 315 Swede rms 302-303 (CPA)
Dreslin Robt G & Co 315 Swede rm 303
Forman Eug 518 Swede
Frech Henry L 315 Swede rm 302
Fry Clyde R 29 E Main rm 36 (CPA)
Fry, Hoch & Morgan 29 E Main rm 36 (CPA)
Gauger Geo M 315 Swede rms 302-303
Harris David P 315 Swede rms 302-303 (CPA)
Hoch Arth W 29 E Main rm 36 (CPA)
Kuperstein Max & Co 68 E Penn
Morgan Vernon W 29 E Main
Riccio Leonard L 504 Swede
Rieger Stanley 540 Swede

***Accountants and Auditors**

BROGAN JOHN E 317 Swede tel NO 5-3588—See page 2 Buyers' Guide and left top lines

***Addressing and Mailing**

POLK R L & CO Inc New York office 244 Madison av New York 16 tel MUrray Hill 5-8500

Advertising Agencies

Donnelley Reuben H Corp 73 E Main
Miller John R 2d 617 Haws av

VALLEY FORGE HOTEL
DINING ROOM — COCKTAIL LOUNGE — GRILL
RUSSELL WILSON, Manager
TEL. NOrristown
8-3260

Plenty of Electricity and Gas is Ready For Your Every Need . . . Now and in the Future

Philadelphia Electric Company

212 DeKALB STREET

ACCOUNTANT
John E. Brogan
317 SWEDE ST.
NORRISTOWN, PA.
Tel. NO 5-3588

***Air Conditioning**
METLFORM CO rear 217 Pearl tel NO 5-7966—See page 29 Buyers' Guide and right side lines

Air Conditioning Equipment and Supplies—Mfrs
Bridgeport—Carrier Corp 300 Mill

Amusement Companies
Bridgeport—Norris Amusement Co 125-127 W Main

Antiques
Clark Anna F Mrs 46 E Oak
Peirce Marian M Mrs 1541 W Main J'ville
Rehfuss Alice Cope Mrs 522 DeKalb
Bridgeport—Kramer Emma M Mrs 520 DeKalb

Apartment Buildings
Alsace Apartments 202 Jacoby
Bailey Apartments 815-817 W Marshall
Belvedere Apartments 605 Swede
Blackfan Apartments 28 W Main
Cherry Apartments 551 Cherry
Commercial Apartments 404 DeKalb
DeKalb Apartments 1503 DeKalb
Dillman Apartments 404 W Main
Elm Apartments 5 E Elm
Franklin Apartments 720 DeKalb
Hilcrest Apartments 603 W Main
Hoover Apartments 502 Swede
Humane Apartments 305 Green
Jacoby Apartments 33 Jacoby
LaPaul Apartments 556 Haws av
Lorraine Apartments 833 DeKalb
Maple Apartments 2011 W Main J'ville
McCawley Apartments 606 DeKalb
Moll Apartments 520 Swede
Norris Apartments 611 Swede
Pagel's Apartments 36 E Main
Palace Apartments 220 E Main
Regar Apartments 54 E Marshall
Romano Apartments 521 Cherry
Rothman's Apartments 200 E Main
Simon Apartments 217 Cherry
Sussman Apartments 207 E Main
Tracey's Apartments 38 E Main
Yeager Apartments 538 DeKalb
Yeakle Apartments 412 W Marshall
Bridgeport—Garber Apartments 207 and 300 DeKalb
March's Apartments 211 W 4th
Selbeth Apartments 106 DeKalb

***Appraisers—Real Estate**
LINDERMAN R D CO 15 E Airy tel NO 8-1814—See page 44 Buyers' Guide and front cover
MATHIEU HENRY W 501 Swede tel NO 5-3418—See page 45 Buyers' Guide and front cover
SKELLY DANIEL A 530 DeKalb tel NO 8-2445—See page 49 Buyers' Guide and left top lines

Architects
Crawford E Lane 315 Swede rm 512
Crawford & Friend Architects & Engineers 315 Swede rm 512
Friend Geo S 315 Swede rm 512
McMurtrie Harry G 500 Stanbridge

Armories
Pennsylvania National Guard Tank Co 111th Infantry ws Belvoir rd Blk Horse
Stewart Memorial Armory 340 Harding blvd

D. M. YOST CO.
Family Department Store Since 1862
MAIN and DeKALB STS. Tel. NOrristown 8-3800

Artists—Commercial
Cox Eugene A 29 E Main rm 43

Asbestos Goods and Materials
American Asbestos Textile Corp 1130 Stanbridge
Norristown Magnesia and Asbestos Co 600 E Wash

Ash and Refuse Removers
Prinzivalli Albert 336 Moore

Asphalt Dealers
Asphalt Paving and Supply Co 155 Conshohocken rd Blk Horse

***Associations and Clubs—Commercial**
Norristown Chamber of Commerce 38 Curren Arcade tel NO 5-6178

Auctioneers
Bridgeport—King Manor Auction House 1200 DeKalb, King Manor

***Auditors and Accountants**
BROGAN JOHN E 317 Swede tel NO 5-3588—See page 2 Buyers' Guide and left top lines

Automobile Accessories and Parts—Retail
Aviation Auto Motor Parts Inc 352 W Main
Hartman Earl B 1100 W Main
Lincoln Battery & Fire Co 215 W Main
Moser Harry 611 W Marshall
Penn-Jersey Auto Stores Inc 147 W Main
Pep Boys 105 W Main
Ridge Pike Auto Parts 1425 Ridge rd Blk Horse
Ziegler A B Automotive Supply Inc 1440 W Main J'ville
Bridgeport—BRIDGEPORT HOME & AUTO SUPPLIES 416 DeKalb tel NO 5-3305—See page 6 Buyers' Guide

Automobile Accessories and Parts—Wholesale and Jobbers
Colonial Auto Supply Co 139 W Main
Parts Service Co 300 W Lafayette
Templeton Lee Motor Parts 1416 W Main

***Automobile Clubs**
KEYSTONE AUTOMOBILE CLUB 547 Swede tel NO 8-4650—See page 2 Buyers' Guide

Automobile Dealers
BOYER MOTORS Inc 624 W Airy tel NO 8-7500—See page 6 Buyers' Guide and right side lines
Brady Packard Inc 310-312 W Main
BRADY RAY T MOTOR CO (Studebaker) Markley & Oak sts tel NO 5-0186 See page 6 Buyers' Guide and left side lines
BUD'S GARAGE 620 W Airy tel NO 8-1276—See page 7 Buyers' Guide and left side lines
BUICK AUTOMOBILE SALES AND SERVICE (Charles W Mann Motor Co) 600 Markley cor W Marshall tel NO 5-3580—See page 3 Buyers' Guide and front cover
CADILLAC AUTOMOBILE SALES & SERVICE 1101 E Main tel NO 8-5545 See page 4 Buyers' Guide and front cover
Caven Frank H 1443 W Main
Dependable Autos ss W Main 6 w Lawn av J'ville
ELLIOTT MOTORS Sales Dept 618 Markley tel NO 5-3794, Used Cars 624 Markley tel NO 8-7004, Service Dept 550 George tel NO 5-5404—See page 7 Buyers' Guide
LONDON MOTORS Inc (Chrysler & Plymouth) Washington and Markley sts tel NO 5-7525—See page 5 Buyers' Guide
MANN CHARLES W MOTOR CO 600 Markley cor W Marshall tel NO 5-3580—See page 3 Buyers' Guide and front cover
MYERS MOTOR CO Inc 1120 W Main tel NO 5-7902—See page 7 Buyers' Guide
Norristown Ford Co 1400 W Main J'ville
Norristown Lincoln-Mercury Co 1321 Willow

Blue Coal COKE
The Modern Domestic Fuel
High Carbon
Low Ash
More Heat
Less Waste
ALAN WOOD STEEL COMPANY
COKE and CHEMICALS DIVISION
Main Office CONSHOHOCKEN, PA.
Plant SWEDELAND, PA.
PHONE NOrristown 8-4800
REPRESENTATIVE DEALERS LOCATED EVERYWHERE IN EASTERN PENNA SOUTHERN N. J. DELAWARE and MARYLAND
COKE

ANNE TAWNEY
Women's Coats Suits Dresses Accessories
622 DeKALB ST.
Tel. NO rristown 8-4676

118 E. MAIN ST.
GOLDENBURGS
Complete Line of HOME FURNISHINGS
TEL. NO rristown 5-7973

JOHN J. CORSON
REAL ESTATE — INSURANCE
33 W. MAIN STREET Tel. NO rristown 5-8585

Automobile Dealers—Con
NORRISTOWN MOTORS Inc 1101 E Main tel NO 8-5545—See page 4 Buyers' Guide and front cover
OLDSMOBILE AUTOMOBILE SALES & SERVICE 1101 E Main tel NO 8-5545—See page 4 Buyers' Guide and front cover
PACKARD AUTO SALES & SERVICE Markley and Oak sts tel NO 5-0186 See page 6 Buyers' Guide and left side lines
RAWN GARAGE Inc 209 E Main tel NO 8-0216—See page 7 Buyers' Guide
STUDEBAKER AUTO SALES & SERVICE Markley and Oak sts tel NO 5-0186—See page 6 Buyers' Guide and left side lines
Templeton Lee Motor Co 1416 W Main J'ville
West End Auto Sales 550 Markley
Bridgeport—Kinnane Chevrolet 421 DeKalb

Automobile Dealers—Used Cars
BOYER MOTORS Inc 624 W Airy tel NO 8-7500—See page 6 Buyers' Guide and right side lines
BRADY RAY T MOTOR CO Markley and Oak sts tel NO 5-0186—See page 6 Buyers' Guide and left side lines
ELLIOTT MOTORS Sales Dept 618 Markley tel NO 5-3794, Service Dept 550 George tel NO 5-5404, Used Cars 624 Markley tel NO 8-7004—See page 7 Buyers' Guide
MANN CHARLES W MOTOR CO 600 Markley cor W Marshall tel NO 5-3580—See page 3 Buyers' Guide and front cover
NORRISTOWN MOTORS Inc 1101 E Main tel NO 8-5545—See page 4 Buyers' Guide and front cover
Bridgeport—Pasquarello John 1200 DeKalb, King Manor

Automobile Garages
BUD'S GARAGE 620 W Airy tel NO 8-1276—See page 7 Buyers' Guide and left side lines
Court House Garage 5 W Penn
DeANGELIS P GARAGE 803-809 E Main tel NO 8-3604
ELLIOTT MOTORS Sales Dept 618 Markley tel NO 5-3794, Service Dept 550 George tel NO 5-5404, Used Cars 624 Markley tel NO 8-7004—See page 7 Buyers' Guide
Fosbrenner Harry L 214 W Main
Lincoln Battery & Tire Co 319 Barbadoes
MYERS MOTOR CO Inc 1120 W Main tel NO 5-7902—See page 7 Buyers' Guide
NORRISTOWN MOTORS Inc 1101 E Main tel NO 8-5545—See page 4 Buyers' Guide and front cover
Rawn Garage Inc 209 E Main

Automobile Glass
Strawn G rear 42 Jacoby

***Automobile Ignition Service**
BUD'S GARAGE 620 W Airy tel NO 8-1276—See page 7 Buyers' Guide and left side lines

***Automobile Insurance**
DETWILER LEWIS C 545 Swede tel NO 8-1800—See page 32 Buyers' Guide and right side lines
LENHART ELGIN H 52 E Penn tel NO 5-3317—See page 31 Buyers' Guide and back cover
LINDERMAN R D CO 15 E Airy tel NO 8-1814—See page 44 Buyers' Guide and front cover

Automobile Painters
Heaton G Carman rear 24 E Spruce
Strawn G rear 42 Jacoby

Automobile Parking
Chamber of Commerce Parking Lot, DeKalb and Schuylkill sts
Golden Edw 542 Church

***Automobile Radios**
CRESSMAN ROY H 334 W Marshall tel NO 8-3450—See page 53 Buyers' Guide

Established 1886 I. F. MARCH'S SONS Phone NO 8-4625
LUMBER BUILDING MATERIALS COAL
BOXES AND CRATES NAILED OR IN THE SHOOK
FOURTH AND MILL STREETS BRIDGEPORT, PA.

Automobile Renting
MYERS MOTOR CO Inc 1120 W Main tel NO 5-7902—See page 7 Buyers' Guide
NORRISTOWN AUTO RENTAL Inc 300 W Elm tel NO 8-8450—See page 5 Buyers' Guide and left top lines

Automobile Repairing
Beyer Frank N ns W Main 2 w Potts av J'ville
Biscotte Anthony 619 Green
Bosler J Ralph ws School la 1 s W Main J'ville
BOYER MOTORS Inc 624 W Airy tel NO 8-7500—See page 6 Buyers' Guide and right side lines
BUD'S GARAGE 620 W Airy tel NO 8-1276—See page 7 Buyers' Guide and left side lines
Coulston Jas M 941 E Main
DeAngelis P Garage 803-809 E Main
DeCarlo Motor Service 516 Walnut
Fairmount Service Station 225 Pearl
Federal Garage 911 E Main
Greg's Auto Radiator Service 943 E Main
Kulp Chas L Repair Shop 1438 Stanbridge
Latshaw Winfield 441 Forest av J'ville
Mandrachia Jos 1002 Thomas
MANN CHARLES W MOTOR CO 600 Markley cor W Marshall tel NO 5-3580—See page 3 Buyers' Guide and front cover
Marchese G M C Truck Sales & Service Inc. W Basin cor Cherry
Montgomery Bros rear 77 Whitehall rd J'ville
NORRISTOWN MOTORS Inc 1101 E Main tel NO 8-5545—See page 4 Buyers' Guide and front cover
RAWN GARAGE Inc 209 E Main tel NO 8-0216—See page 7 Buyers' Guide
Strawn G rear 42 Jacoby
Trooper Garage ss W Main 3 w Lawn av J'ville
Williams Wesley es Egypt rd 1 n Trooper rd J'ville
Williams Wm D 1763 W Main J'ville
Bridgeport—Anasiewicz John J rear 32 E 4th
Bridgeport Garage 420 DeKalb
DeKalb Auto Service 1082 DeKalb
DeStefano's Garage 8 W Front
Julian Jos 100 Ford

Automobile Washing and Polishing
Butler Edw W 427 E Airy

***Automobiles for Hire**
NORRISTOWN AUTO RENTAL Inc 300 W Elm tel NO 8-8450—See page 5 Buyers' Guide and left top lines

***Awnings**
SCHANTZ ELMER R Inc 1528 Stanbridge tel [illegible]

Bakers—Retail
Borzillo Bakery Inc 371-375 E Main
Corropolese Guilio 324 E Airy
Dick's Cream Doughnuts 300 E Main
Leibbrandt & Royer 543 Swede
Morabito Angelo M 1016 Willow
Moyer Howard Mrs 503 DeKalb
Perfection Bakery 34 W Main, 317 DeKalb, [illegible] W Marshall and [illegible] West Wash
Strawn Ella M Mrs 503 DeKalb
Tender Maid Donut Shop 325 W Marshall

Bakers—Wholesale
Cobb Wm 221 Pearl
CONTINENTAL BAKING CO Main and Markley sts tel NO [illegible]
Stroehmann Bros Co 757 Kohn

Bands and Orchestras
Nave's Sal Orchestra 221 E Main
Norristown Band 35 E Penn

METL FORM CO.
FLINTKOTE PROTECTION
General Sheet Metal Work
Warm Air Heat
Roofing
Winter Air Conditioning
Oil Burners
Power Ventilation
Dust Collection
Siding
Furnaces
PEARL STREET REAR
TEL. NO rristown 5-7966

BUD'S GARAGE
CHAS. A. RAUCH Proprietor
Sales WILLYS Service
JEEPS-STATION WAGONS
TRUCKS
PASSENGER CARS
620 W. AIRY ST.
TEL. NOrristown 8-1276

LLOYD F. KERSHNER INC.
General Building Construction
• Estimating
• Jobbing
Commercial Blue Printing
Montgomery Trust Arcade
Tel. NOrristown 8-5900

DANIEL A. SKELLY
Realtor—Insurator
Phone NOrristown 8-2445 530 DeKALB ST.

***Banks**

MONTGOMERY NATIONAL BANK The 110 W Main tel NO 5-6700—See page 9 Buyers' Guide and bottom edge
MONTGOMERY TRUST COMPANY 23-25 E Main tel NO 5-3300—See page 10 Buyers' Guide and top edge
NORRISTOWN-PENN TRUST COMPANY 1 W Main cor Swede tel NO 5-3100 branch 510 W Marshall—See page 11 Buyers' Guide and right top lines
PEOPLES NATIONAL BANK OF NORRISTOWN The 41 E Main tel NO 5-8800

Banks and Trust Companies

MONTGOMERY NATIONAL BANK The 110 W Main tel NO 5-6700—See page 9 Buyers' Guide and bottom edge
MONTGOMERY TRUST COMPANY 23-25 E Main tel NO 5-3300—See page 10 Buyers' Guide and top edge
NORRISTOWN-PENN TRUST COMPANY 1 W Main cor Swede tel NO 5-3100 branch 510 W Marshall—See page 11 Buyers' Guide and right top lines
Peoples National Bank of Norristown The 41 E Main
Bridgeport—BRIDGEPORT NATIONAL BANK DeKalb cor 4th tel NO 8-8600—See page 8 Buyers' Guide

Barber Shops

Abney Ester rear 118 E Marshall
Amore Caspare 235 E Airy
Bacchi Benj 1139 Markley
Bealer Ralph H 615 W Marshall
Bondi Anthony 611 DeKalb
Bono Chas S 205 E Main
Byrd's Barber Shop 206 E Penn
Carfagno Saml 1247 Ridge rd Blk Horse
Cassano Thos 235 W Main
Catagnus Jas 337 W Marshall
Cosumano Pietro 310 DeKalb
Cosumano Vincenzo 1038 W Lafayette
Court House Barber Shop 6 W Penn
Daddona Nicholas 420 E Main
DeJohn Jas 708 Swede
DeStefano Michl 272 E Main
DiLiberto Michl 243 E Main
DiMascio Saml 201 E Wood
Forgay Wm G 1985 W Main J'ville
Franzone Michl 1118 Markley
Galullo Fred 44 E Oak
Gambone Danl A 1973 W Main J'ville
Gartin Leo F 808 Green
Giaccbetto Pasquale 708 W Lafayette
Giambrone Jas 51 E Main rm 3
Giambrone Jos 215 Cherry
Greco Jas 1211 Powell
Green Robt 325 E Basin
Logrip Frank C 211 W Main
M & G Barber Shop 114 W Airy
Maniscalco John 200 Swede
Mauceri Alphonso 612 E Marshall
Misciagna Peter 56 E Marshall
Parente Marco 528 E Main
Parlor Barber Shop 321 Swede
Paul's Barber Shop 610 W Lafayette
Penn Norris Barber Shop 607 Swede
Petaccio Paul 702 W Marshall
Picone Salvatore J 4 E Airy
Pisano Harry 1103 Powell
Pisano John H 201 Swede
Puleo's Barber Shop 337 E Main
Pupillo Nicholas 406 Cherry
Rakes John B 407½ W Marshall
Rose Larkland A 1007 Green
Russo Pasquale 6 E Wood

SULLIVAN ASKO
Roofing and Sheet Metal Contractor
NOrristown 8-2290 819 E. MAIN STREET

Santangelo Michl 923 W Marshall
Sollino Gaspare 501 Arch
Stine Clarence 556 George
Tornambe Anthony 43 E Marshall
Tornetta Lawrence 129 E Penn
Valley Forge Barber Shop 22 E Main
Venezia Giuseppe 601 Walnut
Bridgeport—Cipriano Salvatore 136 W 2d
DeSimone Anthony 408 Ford
Gear Thos J 67 W 4th
Kratowicz Anthony S 211 E 4th
Maniscalco Saml 316 W 4th
Paciello Chas B 100½ E 4th
Retrovato Anthony 66 E 4th
Santangelo John 415 DeKalb
Santangelo Jos 300 DeKalb apt 7

Beauty Shop Equipment and Supplies

Bill Waldeman Sales Co 1414 Astor

Beauty Shops

Abney Frances E Mrs 118 E Marshall
Avenue Beauty Shop 554 Haws av
Beauty Box 326 Cherry
Betty's Beauty Shop 514 W Marshall
Biddle Anna M Mrs 28 W Airy
Callahan Jane Mrs 1507 Powell
Charles Jean A Mrs 1224 Harding blvd
Charm Beauty Shop 656 George
Davis Fred W 416 Arch
Dolly's 714 W Marshall
Dottie's Beauty Salon 831 Swede
Eleanor's Beauty Salon 910 W Marshall
Emily's Beauty Shoppe 313 Haws av
Farrell Sara A 1010 DeKalb
Feist Helen B Mrs 13 N Wakefield rd J'ville
Fisher Beauty Shop 421 W Marshall
Fleck Thelma G Mrs 2009 W Main J'ville
Florence Beauty Shoppe 51 E Main
Greco Anna M Mrs 207 Stanbridge
Haines Reba M Mrs 812 W Elm
Heacock Harling L 332 W Marshall
Heiser Valeria M 553 George
Ida's Beauty Shoppe 341 E Main
Ida-Pearl Beauty Salon 213 Cherry
Josie's Beauty Shop 1066 Powell
Kath-Lee Beauty Salon 415 Swede
L S Beauty Shop 1081 Powell
Laura's Beauty Parlor 408 W Main
Lauro Hairdressers 361 E Main
Lauro & Son 46 E Main
Lee-Dell Beauty Salon 243½ E Main
Lillian's Beauty Salon 222 W Main
M & M Beauty Salon 625 DeKalb
Mademoiselle Beauty Salon 1601 Locust
Marietta Beauty Salon 603 Swede
Marvel Beauty Shop 27 E Marshall
Mary's Beauty Salon 322 DeKalb
Mimi Salon 123 E Main
Modern Beauty Parlor 104 W Main
Monique Beauty Salon 1301 Markley
Norris Beauty Shop 504 Swede
Oak-Chain Beauty Salon 669 Chain
Paramount Beauty Salon 364 W Main
Penn Beauty Salon 152 W Main
Randolph Beauty Salon 22 W Oak
Rose Lucy 358 E Main
Rose's Beauty Shop 527 E Main
Santangelo Beauty Shop 519 Swede
Scott Mamie 1041 Willow

NORRISTOWN'S LARGEST DEPARTMENT STORE
Jenkintown BLOCK'S Pottstown
11-25 W. Main St., Norristown
FOR ALL DEPARTMENTS
TEL. NOrristown 5-8700

RAY T. BRADY MOTOR CO.
Studebaker Packard
SALES and SERVICE
Markley and Oak Sts.
TEL. NO rristown 5-0186

NELSON DAIRIES, Inc.
MILK CREAM
N
DAIRY PRODUCTS EGGS
1920 W. MARSHALL ST. Tel. NO 8-0406 NORRISTOWN

Beauty Shops—Con
Skilton Mildred 718 W Marshall
Vogue Beauty Shoppe 64 E Penn
Wilson Beauty Shop 250 E Marshall
Winbush Rosalie Mrs 236 E Penn
Zugay Helen C 1104 W Main
Bridgeport—Baker Helen M Mrs 108 W 5th
Dee's Beauty Shop 113 DeKalb
Gallagher Stephanie B Mrs 254 Hurst
Pastorius Ellen T Mrs 40 E 4th

Bedding Mfrs
Norris Bedding Co 811-813 E Main

Beer Distributors
Black Horse Beverage Co rear 1229 Ridge rd Blk Horse
CHICCO BEVERAGE CO 315 Arch tel NO 5-0538—See page 12 Buyers' Guide, front edge and left top lines
MIRABILE BEVERAGE DISTRIBUTOR 310-328 E Main tel NO 5-0285 See page 13 Buyers' Guide and back cover
PABST BLUE RIBBON BEER 310-328 E Main tel NO 5-0285—See page 13 Buyers' Guide and back cover
SCHIELE CHARLES H JR 520½ Green tel NO 5-7306—See page 14 Buyers' Guide and right side lines
Vets Beverage Co 226 E Airy
Bridgeport—Bridgeport Beverage 301 Hurst
Cahill Thos F 407 Green

***Beverages**
SCHIELE CHARLES H JR 520½ Green tel NO 5-7306—See page 14 Buyers' Guide and right side lines

***Beverages—Malt**
MIRABILE BEVERAGE DISTRIBUTOR 310-328 E Main tel NO 5-0285 See page 13 Buyers' Guide and back cover

***Beverages—Wholesale**
CHICCO BEVERAGE CO 315 Arch tel NO 5-0538—See page 12 Buyers' Guide, front edge and left top lines
MIRABILE BEVERAGE DISTRIBUTOR 310-328 E Main tel NO 5-0285 See page 13 Buyers' Guide and back cover

Bicycle Dealers and Repairers
Glass Wm 202 W Main

Billiards and Pool
Carfagno Russell 401 E Main
Santangelo Jos 731 E Airy
Bridgeport—Olivette Thos 411 Depot
Riverside Billiards 98 DeKalb

Bleachers—Fabrics
Phila Textile Finishers Inc 200 Ford

***Blue Printing—Commercial**
KERSHNER LLOYD F Inc Montgomery Trust Arcade 29 E Main tel NO 8-5900—See page 17 Buyers' Guide and left side lines

Blue Prints
Kershner M Q 29 E Main rm 59

Boarding Houses
Rothenberger Thelma A 1902 Swede rd Coleston

***Bonds—Fidelity and Surety**
FARRINGTON GILBERT J JR 236 W Main tel NO 5-9730—See page 43 Buyers' Guide and front cover
LENHARDT ELGIN H 52 E Penn tel NO 5-3317—See page 31 Buyers' Guide and back cover

FEDER'S INC.
Exclusive Agents For
IZODS
JUDY & JILLS
ETTA GAYNES
LO BALBO
and Many Others of the Top Fashions of America
77 E. MAIN
TEL. NO rristown 8-3405

YOU SAVE 10% OF YOUR INSURANCE PREMIUMS WITH THE
UNION MUTUAL INSURANCE CO.
509 Swede St. Tel. NO rristown 8-2633 Norristown

Bookkeeping Service
Corrigan J Raymond 802 Green
"Mail-Me-Monday" of Eastern Pennsylvania Inc 540 Swede

Books—Retail
Swartley's Gospel Books 19 W Marshall

Books—Second Hand
Catagnus Anthony J 271 E Main

Bottle Exchanges
Montgomery County Milk Exchange Bottle Dept 319 W Poplar

Bottlers—Carbonated Beverages
Capitol Club Bottling Co 2102 W Main J'ville
Colonial Bottling Works 348 E Penn
Delta Bottling Works 531 Stanbridge
Vets Beverage Co 226 E Airy

Bottlers—Mineral Spring and Distilled Waters
Valley Forge Spring 1417 W Main J'ville

Bowling Alleys
Norristown Recreation Club 638 Markley
Twentieth Century Bowlers Club 228 W Main

Box Manufacturers
Norristown Box Co 1150 Markley (paper)

Brewers
SCHEIDT ADAM BREWING CO W Marshall cor Barbadoes tel NO 5-7363

Brick Mfrs
NORRISTOWN BRICK CO 815 Forest av nr W Marshall tel NO 5-0950

Brokers—Food Products
Leichthammer Frank 629 W Main

***Builders' Hardware**
Bridgeport—**DAUB LLOYD H Inc** 130 W 4th tel NO 8-4670 and 106 West Main Norristown tel NO 8-4670—See page 28 Buyers' Guide and back cover

***Building and Loan Associations**
PEOPLES BUILDING & LOAN ASSN OF NORRISTOWN PA office and sec 507 Swede tel NO 8-3690
THRIFT BUILDING & LOAN ASSN OF NORRISTOWN PA 507 Swede tel NO 8-3690

***Building Materials**
KNEAS W H LUMBER CO Inc 800 E Main tel NO 5-2975—See pages 18, 25 and 35 Buyers' Guide, right top lines and front cover

Building Materials and Supplies
Grater-Bodey Co rear 346 W Main
NORRIS LUMBER CO Markley and W Lafayette tels NO 5-0278 and NO 5-4611—See page 37 Buyers' Guide and right side lines
Solomon A G Co, W Marshall and Markley sts
Bridgeport—**MARCH'S I F SONS** 110 W Fourth cor Mill tel NO 8-0425 See page 36 Buyers' Guide, front cover and right top lines

Buildings—Office and Public
Bar Association Building 100 W Airy
Business Agent Inc 512 Swede
Cloud Building 506 Swede
Colonial Building 139 W Main
Commercial Building 73-75 E Main
Court House 400 Swede
Court House Annex 410 Swede
Curren Arcade Annex 50-52 E Penn

INSURED
SAFETY OF YOUR SAVINGS FULLY INSURED
NORRISTOWN Federal SAVINGS & LOAN ASSOCIATION
For Safety and Liberal Earnings
SAVE HERE
60 E. PENN
TEL. NO rristown 5-4336

SCHAFER'S
DRY CLEANERS
SINCE 1910
Dry Cleaners
Launderers
Certified Cold Fur Storage
Rug and Upholstered Furniture Cleaning
Rainproofing
Mothproofing
324-326 WEST MARSHALL STREET
Tel. NOrristown 8-5280

Arthur H. Bailey *J. Paul Bailey*
Bailey Funeral Chapel
Office Phone NO 8-0414 — Residence Phone NO 5-7959
815-17 W. MARSHALL STREET, NORRISTOWN, PENNA.

Buildings, Office and Public—Con
Curren Arcade Building 51 E Main
Fenton Building 507 Swede
Fornance Building 325 Swede
Hoover Building 501 Swede
Masonic Temple 108 W Main
McGinley Building 2 W Main
Montgomery Trust Arcade Building 29-33 E Main
NORRISTOWN BOROUGH HALL 43 E Airy cor DeKalb tels NO 8-7920 and NO 8-8080
Norristown Medical Arts Building 1201 DeKalb
Norristown-Penn Trust Building 315 Swede
Odd Fellows Building 228 W Main
Peoples National Bank Building 41 E Main
Schlosser Building 166 W Main
Shoemaker Building 501 Swede
Tabak Building 10 E Main
Union Mutual Building 509 Swede
United States Federal Building 22 E Airy
Wildman Building 109-119 W Main
Bridgeport—Bridgeport Hall 65 W 4th
Bridgeport Post Office 310 W 4th

Bus and Coach Lines
Greyhound Lines Inc 2 E Main (ticket ofc)
Main Line Transfer Co 2 E Main
Schuylkill Valley Lines Inc 51 E Main rm 41

Business Machines
Collins Dawson R 319 DeKalb
Office Machinery Man The 327 Cherry
Remington Rand Inc 22 W Airy
Wick & Rouillot 110 W Airy

Cabinet Makers
Cirafisi Chas 910 Arch
Taylor Hal 217-219 Pearl
Bridgeport—Chillano Bros 2 Vine

Cameras and Supplies
Larman's Camera Shop 202 DeKalb

***Carbonated Beverages**
CHICCO BEVERAGE CO 315 Arch tel NO 5-0538—See page 12 Buyers' Guide, front edge and left top lines

Carpenters—Job
DeSimone Domenico 722 Sandy
Hadrick Jos H 14 W Oak
Zummo Jas 538 Green

***Carpets and Rug Mfrs**
Bridgeport—LEES JAMES AND SONS COMPANY 412 E 4th cor Hurst B'port tel NO 8-2600

Carpets, Rugs and Floor Coverings—Retail
Batdorf Frank 204 DeKalb
Girvan Linoleum Shop 14 W Marshall

***Carpets, Rugs, Linoleums and Tile Floors—Retail**
BATDORF FRANK 204 DeKalb tel NO 8-7825—See page 24 Buyers' Guide and back cover

Cash Registers—Dealers
Boesenberg Cash Register Service 1521 Powell

Cash Registers—Mfrs
National Cash Register Co 209-211 Cherry

INSURANCE
REAL ESTATE
MORTGAGES
LYMAN A. KRATZ
Tel. NOrristown 8-0663
7 E. Airy St.

Caterers
Jones & Blackiston 301 E Marshall
Star's Luncheonette 85 E Main

Cemeteries
Hebrew Cemetery 340 Fairfield av Blk Horse
Montgomery Cemetery 1 Hartranft av
NORRIS CITY CEMETERY CO office 33 W Main tel NO 5-6585 (located Norristown City Line, East Norriton Township)
RIVERSIDE CEMETERY CO S Montgomery av tel NO 8-0472
StJohn's Cemetery 20 E Marshall
StPatrick's Cemetery 2400 DeKalb
Valley Forge Gardens Cemetery Inc cemetery Montgomery pike King of Prussia

***Cheese—Cottage—Mfrs**
NELSON DAIRIES 1920 W Marshall tel NO 8-0406—See page 18 Buyers' Guide and left top lines

Cheese Manufacturers
Granese Michl 401 E Lafayette
Lapore Jos 547 E Main

Chemicals—Wholesale
Cardox Corp 105 Barbadoes

Chemists—Mfg
Dill Co The 599 W Wash
Myoderm Laboratories 328 DeKalb

Chiropodists
Fagan Simon M 73 E Main
Finley Edith V 315 Swede rm 411
Keirsey Walter H 52 Liberty av J'ville
Levin V Herbert 101 W Main
Sampsell Laura Y Mrs 632 Noble
Wiedinmyer Wm R 166 W Main

Chiropractors
Amonson Emma L Mrs 922 W Marshall
Amonson Fred M 922 W Marshall
Christy J Raymond jr 1009 W Main
Hower Robt O 527 Swede

Churches
African Methodist Episcopal
Ebenezer A U M E 234 E Spruce
MtZion 1312 Willow

Baptist
Calvary 801 W Marshall
First 425 Swede
Macedonia 1036 Green
New Hope 706 Arch
Siloam 1331 Willow
Bridgeport—First 334 W 4th

Christian Science
First Church of Christ Scientist 122 Haws av

Church of the Brethren
Church of the Brethren 524 Barbadoes

Episcopal
All Saints Protestant 543 Haws av
StAugustine's 1208 Green
StJohn's 23 E Airy

Evangelical
Bethany 600 Swede

BOYER MOTORS INC.
Kaiser-Frazer
Henry J
Sales and SERVICE
624 W. AIRY ST.
Norristown Pa.
TEL. NOrristown 8-7500

THE SCHALL COAL CO.
READING
Office and Yard
GEORGE and STERIGERE STS.
Tel. NOrristown 5-0725

CLAYTON L. BROWN
REAL ESTATE APPRAISALS
41 E. MAIN ST. Tel. NO 8-3400

Churches—Con

Evangelical Lutheran
- Evangelical Lutheran Church of the Trinity 407 DeKalb
- Grace 506 Haws av
- StPaul's 206 E Oak

Evangelical Reformed
- Christ 1001 W Marshall
- Trinity 1001 Swede

Greek Catholic
- **Bridgeport**—Sts Peter & Paul Ukrainian 550 Hurst

Mennonite
- First 25 W Marshall

Methodist
- Asbury 1443 Pine
- Haws Avenue 571 Haws av

Presbyterian
- Central 311 Stanbridge
- First 500 DeKalb
- Jefferson 1921 W Main J'ville
- Redeemer Italian 535 E Marshall
- **Bridgeport**—First 517 DeKalb

Reformed
- Reformed Church of the Ascension 20 E Airy

Roman Catholic
- Holy Saviour 409 E Main
- Our Lady of MtCarmel 460 Fairfield rd Blk Horse
- StFrancis 625 Buttonwood
- StPatrick's 702 DeKalb
- **Bridgeport**—Our Lady of MtCarmel 500 Ford
  - Our Mother of Sorrows 421 Coates
  - StAugustine's 466 Ford

Miscellaneous
- Bible Testimony 1225 Pine
- Calvary Gospel Tabernacle 228 W Main
- Church of God 331 E Wood
- Church of the Nazarene 127 W Freedley
- First Spiritual Alliance 532 Cherry
- Friends Meeting House 828 Swede
- Holy Church of the Living God 519 Moore
- House of Prayer 801 E Airy
- Italian Christian 518 Green
- Kingdom Hall 117 E Lafayette
- Salvation Army 533 Swede
- Schwenkfelder 610 George
- Seventh Day Adventist 805 Haws av
- Zion Hill Holiness 530 Cherry
- **Bridgeport**—Mennonite Gospel Mission 318 DeKalb

Cigar Manufacturers

Russo Jos 606 Green

Cigars and Tobacco—Retail

Banhom Albert L 131 W Main
Caramenico Nicholas 202 W Elm
Jefferson Cigar Store 1985 W Main J'ville
Kelly John F 315 Swede
Olkes Jacob 1226 Markley
PHILADELPHIA TOBACCO STORE The 104 E Main tel NO 8-0443
Schulte A D Inc 2 E Main

Peoples Cleaners & Dyers
Montgomery County's Most Modern Cleaning Plant
573 EAST MAIN ST. TEL. NOrristown 5-0191

***Cleaners—Garments, Curtains and Draperies**

BONDED CLEANERS 555 Chain tels NO 5-1912 and NO 5-2171—See page 14 Buyers' Guide
SCHAFER'S—DRY CLEANERS 324 W Marshall tel NO 8-5280—See insert at Street Section and left side lines

***Cleaners—Rugs and Upholstered Furniture**

SCHAFER'S—DRY CLEANERS 324 W Marshall tel NO 8-5280—See insert at Street Section and left side lines

Cleaners and Dyers

Bill's Cleaners 238 E Penn
Bonded Cleaners 555 Chain
Ciliberto Bros 506 Moore
Crown Tailors 306 E Main
DiDesidero Patsy 1042 W Airy (bsmt)
Dipper Cleaners 309 E Marshall
Family Cleaners 324 Green
Foley Dry Cleaners 54-56 E Spruce
Holiday Laundry & Dry Cleaners 17 W Marshall
Leeds Robt W 525 W Marshall
Lincoln Cleaners & Tailors 410 Barbadoes
M & D CLEANERS 266 E Main tel NO 8-2288—See page 15 Buyers' Guide and back cover
Morris Laundry Co & Speed E Cleaners branch 312 W Poplar
Norris Cleaners and Dyers ns W Main 3 e Trooper rd J'ville
NORRIS LAUNDRY CO (steam) W Washington and Noble sts tel NO 8-6175
PEOPLE'S CLEANERS & DYERS 573 E Main tel NO 5-0191—See page 14 Buyers' Guide and right top lines
Roth Cleaning & Dyeing Co 542 Swede
Sanitary Cleaners 507 W Marshall
Sanitary Cleaners & Furriers 204 W Main
SCHAFER'S—DRY CLEANERS 324 W Marshall tel NO 8-5280—See insert at Street Section and left side lines
Shafer's Dry Cleaners & Launderers 324 W Marshall
Speed-E-Cleaners Inc 1000 W Wash and 203 DeKalb
Sun Cleaners 42 E Airy
Young's Dry Cleansers 226 W Main
Bridgeport—Giangiulio Jos A 210 E 4th
- Leeds Robt W Co 135 W 4th
- On Time Cleaners & Dyers 518 DeKalb
- Roland Cleaners 22 Crooked la
- Ruggieri Jas 59 W 4th
- Shamrock Cleaners 525 Hurst

Clergymen

Bright Jas W (Reformed) 118 W Fornance
Caine S Atmore (Episcopal) 1206 Green
Clemmer Marley H (Mennonite) 21 W Marshall
Corum Jesse M jr (Presby) 1711 DeKalb
Cresson Caleb (Episcopal) 9 Prospect av J'ville
Delia Geo (RC) 407 E Main
Dougherty Geo J (RC) 600 Hamilton
Felton C Paul (Meth) 1441 Pine
Flothmeier Fredk W (Evang Luth) 204 E Oak
Gallagher Jas (RC) 407 E Main
Gaughan Francis J (RC) 714 DeKalb
Glessner Cyrus T (Evangelical & Reformed) 1009 W Marshall
Gottschall Robt J 1021 W Marshall
Grantham John J (Baptist) 418 Cherry
Griffin Richd J (RC) 600 Hamilton
Hammond Anthony D (Ebenezer A U M P Church) 214 E Spruce
Honeyman Robt M (Presby) 224 Jacoby
Horne Robt Earle (Evangelical Luth) 415 DeKalb
Kamsler Harold M (Jewish) 1520 Juniper
Kelleher Thos R (RC) 714 DeKalb
Kelly Jas J Rev (RC) 407 E Main
Kidd Saml E (Lutheran) 504 Haws av
Kurtz Melvin A (Lutheran) 754 Stanbridge

SHANNON COAL COMPANY
A. C. FLAD Prop.
FUEL OIL
Anthracite and Bituminous Coal & Coke
Tel. NOrristown 5-3953

TAXI

RADIO TAXI
NOrristown 8-1718

RADIO TAXI
NOrristown 8-1718

JAMES J. CARR
REAL ESTATE - INSURANCE
Tel. NOrristown 8-0427 402 DeKalb St.

Clergymen—Con
Lanigan Wm N (Epis) 23 E Airy
Lentz John (Evan Reformed) 123 Montgomery av Coleston
Long Wilmer H (Reformed) 917 Swede
McCarron Chas L (RC) 714 DeKalb
McGovern Chas J (RC) 600 Hamilton
Murray Chas (RC) 407 E Main
Niblo Jas M (Episcopal) Germantown pike and Old Arch rd Oak Knoll
Nowlin Wm A (Baptist) 1223 Willow
Peterkin Frank B (Baptist) 1034 Green
Reddick Lillian Mrs (Misc) 337 E Lafayette
Scapellati Cyrus J (Presby) 721 High
Slichter Earle M (Evangelical) 11 E Marshall
Sorenson Floyd P (Baptist) 919 Swede
Stewart Walter T (A M E) 1216 Locust
Swartz Freeman H (Mennonite) 507 Hamilton
Thomas Lawrence E (Brethren) 717 Haws av
Wickersham Geo W (PE) 535 Haws av
Wolf Earl C (Nazarene) 1412 Markley
Bridgeport—Anadel Jos U (RC) 504 Holstein
Caulfield John J (RC) 504 Ford
Dougherty John C (RC) 460 Ford
Graham Thos G (RC) 460 Ford
Hartman Henry D (Presby) 515 DeKalb
McEnery Jas N (RC) 460 Ford
Megna Jos (RC) 504 Ford
Steinhauer Ivins W (Misc) 318 DeKalb
Tomko Jos C (RC) 504 Holstein

Clinics
Child Health Center 1100 Powell
Maternal Health Center 505 Church
Penna-Tuberculosis Clinic 1100 Powell
State Chest Clinic 1100 Powell
State Venereal Disease Clinic 1100 Powell

Clothing—Children's and Infants'—Retail
Cinderella Kiddie Shop 12 W Main
Corner Shop The 101 E Main
Fliegelman Kiddie Center 114 E Main
Marshall Shoppe 406 W Marshall

Clothing—Men's—Retail
ADAMS CLOTHES 2 W Main tel NO 8-2280
Crane's Clothes 87 E Main
Gilbert Store 132 W Main
Gilbert's Clothes Inc 100 W Main
Mitchell David Est 18 E Main
Pagel's Clothing Inc 36 E Main
Schnably's Union Store 37 E Main
Simon's Economy Store 338 W Marshall

Clothing—Used
Capion Flora A Mrs 30 W Airy
Re-Sale Shop 603 Chain
Salvation Army Store 58 E Marshall

Clothing—Women's—Retail
Coles Eliz W Mrs 400 W Johnson highway Coleston
FEDER'S Inc 77 E Main tel NO 8-3405—See page 53 Buyers' Guide and left side lines
Jaffe's 318 DeKalb
Novell's Inc 56 E Main
Sherry's 51 E Main
TAWNEY ANNE 622 DeKalb tel NO 8-4676—See page 53 Buyers' Guide & left side lines
Teen Towne 73 E Main
Town & Country Shop 406 W Marshall

CITIES SERVICE
JAY GRESS, INC.
AUTHORIZED DISTRIBUTOR
Gasoline — FUEL OIL — Lubricants
P. O. BOX 425 Tel. NOrristown 8-2984

***Clothing Dealers—Ladies'—Retail**
FEDER'S Inc 77 E Main tel NO 8-3405—See page 53 Buyers' Guide and left side lines

Clothing Manufacturers—Men's
Freeman H and Son Inc, Maris st
Bridgeport—Bridgeport Pants Co 34 W 4th

Clothing Manufacturers—Women's
Norristown Dress Co 616 Corson

***Clothing on Credit**
SCHNABLY'S UNION STORE 37 E Main tel NO 5-3182

Clubs—Athletic
Central Athletic Club 308 E Main
MtCarmel Sport Club 1210 Ridge rd Blk Horse

Clubs—Automobile
A A A (Automobile Club of Philadelphia) 421 DeKalb
Keystone Automobile Club 547 Swede

Clubs—Civic
American Business Club 22 E Main
Kiwanis Club 22 E Main

Clubs—Country
Plymouth Country Club, Sandy Hill rd Curren Ter

Clubs—Social
Eagles Home Association 209 Swede
German Maennerchor 36 E Penn
L A M Club 329 E Main
Maria S S Citizens Clubs 500 E Marshall
Norristown Club 61½ E Main
Norristown Garden Club 1529 DeKalb
Norristown Homing Club 719 Maple av
Norristown Motor Boat Club 17 River Front
Oberdan Society rear 537 Green
Octave Club 1529 DeKalb
Optimist Club 22 E Main
Penna German Society 410 Markley
Silicia Home Assn, E Airy st
Societa Di M S Maria S S del Soccorso di Sciacca 500 E Marshall
W Norriton Lions Club ns W Main 1 w Potts av J'ville
Women's Club of Jeffersonville 1846 W Main J'ville
Bridgeport—SanSalvatore Society 410 Holstein
Ukrainian-American Citizens Club 494 Ford

Coal Dealers—Retail
ALAN WOOD STEEL COMPANY COKE AND CHEMICALS DIVISION (Formerly Koppers Coke) main office Conshohocken Pa plant Swedeland Pa tel NOrristown 8-4800—See page A and right side lines
Bateman H and Sons 1530 Stanbridge
Clemson Edgar D, Forest av J'ville
Doran Wm F Estate 304 E Main
Evans B & Bro 306 W Main and rear 826 George
Fisher Clayton A 564 Stanbridge
Keen Wm M Estate 355 W Main
KNEAS W H LUMBER CO Inc 800 E Main tel NO 5-2975—See pages 16, 25 and 35 Buyers' Guide, front cover and right top lines
Metzger Ariel D Inc 318 Buttonwood
Nocton John J & Son 201 Swede
PENN COAL CO 100 Barbadoes tel NO 5-2134
Rhoads W & H 401 W Elm
SCHALL COAL CO The George and Sterigere tel NO 5-0725—See page 17 Buyers' Guide and right side lines
SOLOMON A G COMPANY Marshall and Markley sts tel NO 5-0199—See page 16 Buyers' Guide

MYERS
DRUG
STORE
Prescriptions Filled
TEL.
NOrristown
8-0637
328
DeKALB
ST.
WE
DELIVER

HERTZ DRIV-UR-SELF SYSTEM
CARS and TRUCKS FOR HIRE
300 W. ELM STREET Tel. NO 8-8450

Coal Dealers, Retail—Con
Bridgeport—MARCH'S I F SONS 110 W 4th cor Mill tel NO 8-0425—See page 36 Buyers' Guide, front cover and right top lines
SHANNON COAL CO 43 W 4th tel NO 5-3953—See page 16 Buyers' Guide and right side lines

Coal Tar
ALAN WOOD STEEL COMPANY COKE AND CHEMICALS DIVISION main office Conshohocken, Pa plant Swedeland, Pa tel NOrristown 8-4800—See page A and right side lines

Coats and Suits—Women's—Retail
TAWNEY ANNE 622 DeKalb tel NO 8-4676—See page 53 Buyers' Guide and left side lines

***Coke—Foundry, Industrial and Domestic**
ALAN WOOD STEEL COMPANY COKE AND CHEMICALS DIVISION (Formerly Koppers Coke) main office Conshohocken Pa plant, Swedeland Pa tel NOrristown 8-4800—See page A and right side lines

Collections
Credit Bureau of Montgomery County 51 E Main rm 33

Confectioners—Mfg
Bridgeport—Thomas Jane Candy Co 106 DeKalb

Confectionery—Retail
Barmond Chester G 501 Stanbridge
Beon Doris M 416 W Marshall
Custer J Ralph 606-608 W Marshall
Ernest E Keough 350 W Main
Fanny Farmer Candy Shop 80½ E Main
Frey's Sandwich Shop 14 W Main
Goodie's Luncheonette 1505 Powell
Greger Harry 912 W Wash
Holland Wm M 50 E Oak
Horton Chas W 327 DeKalb
Hunter Nettie Mrs 1050 Willow
Illingworth John D 1222 Powell
Jean's Sweet Shop 1037 W Airy
Joe's Place 206 W Penn
Jules Sweet Shop 1101 Powell
LaModerne 26 W Main
M & M Ice Cream Shop 638½ Astor
Miller's Ice Cream Store 724 W Marshall
Olkes Jacob 1226 Markley
Rastelli Danl 332 Green
Springs Sweet Shop 547 DeKalb
Zambella Frank F 552 E Main
Bridgeport—Olivette Thos 411 Depot
Pagano Ralph A 1 W 4th

Confectionery—Wholesale
Glenside Wholesale Co 346 W Main
Martino Candy Co 1257 Swede
Bridgeport—Bibbo Patk J 100½ DeKalb

Constables
Mullin Francis J 515 Swede

***Construction Contractors**
KERSHNER LLOYD F Inc Montgomery Trust Arcade 29 E Main tel NO 8-5900—See page 17 Buyers' Guide and left side lines

Consultants
Myers-Richardson Associates 11 E Airy
Universal Engineering & Construction Corp 857 Cherry (management)

Contractors—Building—General
Alderfer Harry M 116 W Airy

NORRISTOWN-PENN Trust Company EST. 1888
Member Federal Deposit Insurance Corporation
Member Federal Reserve System

Beecher Myers 1409 Arch
Belmont Construction Co 200 DeKalb
Borchers Harry L 1139 Markley
Calabrese Anthony C 1200 Ridge rd Blk Horse
Caprio Ralph L jr 533 Green
Cavaliere Benj G 572 E Main
Coles Horace P 314 W Johnson highway Coleston
Custer Geo C 1830 W Main J'ville
Cusumano Chas 1047 Powell
Darcangelo Jos D 400 E Marshall
Ewing Richd L 574 Kohn
Gallagher Wm R 180 Liberty av J'ville
Hall Heywood Construction Co 512 Swede
Hayner Lewis 1126 Markley
Julian Jas J 312 E Marshall
KERSHNER LLOYD F Inc Montgomery Trust Arcade 29 E Main tel NO 8-5900—See page 17 Buyers' Guide and left side lines
Kutz Earl R 29 E Main rm 33
Reiff Danl L 15 E Airy
Ricciole Cosmo 1103 Willow
Roncace Peter 95 Montgomery av and 117 Selma
Walker Albert W 20 W Freedley
White Frank B 1869 W Marshall J'ville

Contractors—Carpenter
Beener Henry J 414 W Fornance
Boyer Elmer F jr ss W Main 2 w Rose av J'ville
Calabrese Jos 622 E Marshall
Clyde Ernest G C 645 Chain
Cook Thos R 1419 Powell
Diamond Frank 224 W Roberts
Foley Jas J 54 N Montgomery av J'ville
Johnson Jos F 1528 Powell
Peters Wm J es Potts av
Rambo M Kurtz 158 Whitehall rd J'ville
Ulmer Jos D 1209 Swede
Wager Wm F 1123 Swede
Bridgeport—King Gordon S 109 W 9th
Vagnoni Wm 833 Grove

Contractors—Concrete
Cline Theo R 200 W Cherry
Pulcini Camillo 728 Sandy
Richards Saml S 18 W Freedley
Wolfinger Wellington R 100 Barbadoes

***Contractors—Electrical**
BULER EARL H 105 Knox tel NO 8-2083—See page 22 Buyers' Guide and right top lines
HOGAN WM J 110 E Marshall tel NO 8-0678—See page 22 Buyers' Guide
MUSSELMAN WILLIAM S 540 Church tel NO 8-[illegible]—See page 22 Buyers' Guide and back cover

Contractors—Excavating and Grading
CLINE GRADING CO 200 Cherry tel NO 5-2738—See page 17 Buyers' Guide
Cusumano Alfonso 1710 Harding blvd
Rigg John 549 Arch
Skelly John J 1324 Harding blvd

Contractors—Floor Surfacing
Borrelli Nicola 526 E Main

Contractors—Mason
McDaniel Geo S 709 Astor
Smith Frank 661 Stanbridge
Smith John 369 Manor av Blk Horse
Volpe Ernest 1221 Ridge rd Blk Horse
Bridgeport—Padel Mason Contractors Inc 105 E 4th
Reese Harry 411 Depot

FRANK H. BOVE
Real Estate
Insurance
Mortgages
FOREIGN EXCHANGE
MONEY ORDERS
STEAMSHIP AGENCY
24-HOUR AUTO TAG SERVICE
400 De Kalb St.
Tel. NOrristown 5-3311

Plenty of Electricity and Gas is Ready For Your Every Need . . . Now and in the Future
Philadelphia Electric Company
212 DeKALB STREET

CHATLIN'S
"Famous For Famous Brands"
Tel. NO 5-2000 MAIN and MILL STS. NORRISTOWN

***Contractors—Oil Heating**
Bridgeport—MARCH HEATING CO 207 W 4th Bridgeport tel NO 8-6541 See page 29 Buyers' Guide and right side lines

***Contractors—Paving**
CLINE GRADING CO 200 Cherry tel NO 5-2738—See page 17 Buyers' Guide

Contractors—Plastering
Blockson Chas E jr 235-237 W Lafayette
Guarino Gus 429 Moore
McCoy Ralph N 37 Egypt rd J'ville
Spera Louis ws N Whitehall rd 4 n W Marshall J'ville

Contractors—Road
Cottone Chas 349 E Main
Cottone Jas V 633 Moore

Convents
Holy Saviour Convent 370 E Airy
StJoseph's Protectory 465 E Main
StPatrick's Convent 628-630 DeKalb
Sisters of StJoseph, Buttonwood st
Bridgeport—Mother of Our Sorrows Convent 510 Holstein
StAugustine's Convent 521 Bush

Corset Mfrs
True Form Corset Co 525 W Marshall

Corsetieres
Nu-Mar Corset Shop 330 W Marshall
Rugh Eliz K Mrs 1014 W Main
Seaman Erma I 1320 Harding blvd

***Creameries**
LEVENGOOD DAIRY FARMS 199 W Spruce cor Cherry st tel NO 5-3555 See page 18 Buyers' Guide
NELSON DAIRIES 1920 W Marshall tel NO 8-0406—See page 18 Buyers' Guide and left top lines

***Credit Bureaus**
MONTGOMERY COUNTY REPORTING BUREAU 52 Curren Arcade 51 E Main tels NO 5-4168 and NO 5-2997

***Curtains—Dry Cleaned**
SCHAFER'S—DRY CLEANERS 324 W Marshall tel NO 8-5280—See insert at Street Section and left side lines

Dairies
LEVENGOOD DAIRY FARMS 199 W Spruce cor Cherry tel NO 5-3555—See page 18 Buyers' Guide
NELSON DAIRIES Inc 1920 W Marshall tel NO 8-0406—See page 18 Buyers' Guide and left top lines

Dairy Products
Casselberry A H 503 DeKalb
Fisher Abr 1242 Ridge, Blk Horse
LEVENGOOD DAIRY FARMS 199 W Spruce cor Cherry st tel NO 5-3555 See page 18 Buyers' Guide

Dairy Supplies and Equipment—Dealers
SIMPSON BROS 204 W Marshall tel NO 8-1265—See page 23 Buyers' Guide and left top lines

Dancing Teachers
Dansarts Studio 801 W Main
Doris School of Dancing 2 E Main
Greger Sally E School of Dancing 5 E Airy
Norristown Dance Center 711 DeKalb

DANIEL S. JOHNSON
Realtor — Insurance
SWEDE and PENN STS. Tel. NOrristown 8-0232

Delicatessen—Retail
Reese's Delicatessen 310 Cherry
Seymour's 112 E Main
Smith W Geo 512 W Marshall
Wismer Amos S 503 DeKalb
Young Anna L Mrs 503 DeKalb

Dental Laboratories
Walther Dental Laboratory 29 E Main rm 46
Bridgeport—Norris Dental Laboratory 15 W 2d

Dentists
Arcara Frank R 54 E Penn
Berkman Herbert 310 DeKalb
Capone Gennaro A 614 DeKalb
Cartun Albert 225 DeKalb
Crisci C A 56 E Penn
Dancy Chas C 315 Swede rm 402
Donahue Jos F 816 DeKalb
Flad Danl L 1103 W Main
Frost Manuel 601 W Main
Greene Frank I 115 W Main rm 208
Greenfield Albert M 708 W Marshall
Haskins John F 500 Haws av
Kromash Saml M 14 E Main
Ladov Abr 150 W Main
Laws Jos L 539 Arch
Layton Irving B 37 E Main
Neiman Kenneth E 319 Swede
Nyce S Lehman 315 Swede rm 309
Puleo Vincent J 837 DeKalb
Rosenman Henry M 44 E Main
Ross Israel 10 E Main
Ruane Jos J 1000 W Marshall
Sablosky Mark J 34 W Main
Saull Sidney 400 DeKalb
Shattuck Geo 18 Orchard la J'ville
Sisca Gabriel A 333 DeKalb
Teneglia Jos L 526 DeKalb
Ventura Alfonso L 1201 DeKalb
Wenof Irving J 510 W Marshall
Winters O Wilson 51 E Main rm 28
Ziegler Wm D 315 Swede rm 409
Bridgeport—Harrigan M L 400 DeKalb
Martin Bertram J jr 508 DeKalb
Ritrovato Ralph A 306 E 4th
Weiss Saml 312 DeKalb

Department Stores
BLOCK B E & BROS Inc 11-25 W Main tel NO 5-8700—See page 19 Buyers' Guide and right side lines
CHATLIN'S Main and Mill sts tel NO 5-2000—See page 20 Buyers' Guide and left top lines
Grant W T Co 58 E Main
Martin's Department Store 262 E Main
Quaker City Store 120 E Main
Sears Roebuck & Co 227 W Main
STERN'S & CO 134 W Main tel NO 5-6132
YOST D M CO 100-102 E Main cor DeKalb tel NO 8-3800—See page 20 Buyers' Guide and right top lines
Bridgeport—DeJohn Chas 3 W 4th

Department Stores—5c to $1.00
Kresge S S Co 4 and 64 E Main
Spillane J F 5c and 10c Stores 504 W Marshall
Bridgeport—Spillane J F 5c and 10c Stores 417 DeKalb and 118-120 Holstein

***Detective Bureau**
MULLIN DETECTIVE BUREAU 515 Swede tel NO 8-8485

COKE
The Modern Domestic Fuel
High Carbon
Low Ash
More Heat
Less Waste
ALAN WOOD STEEL COMPANY
COKE and CHEMICALS DIVISION
Main Office CONSHOHOCKEN, PA.
Plant SWEDELAND, PA.
PHONE
NOrristown 8-4800
REPRESENTATIVE DEALERS LOCATED EVERYWHERE IN EASTERN PENNA. SOUTHERN N. J. DELAWARE and MARYLAND
COKE

JOHN J. CORSON
REAL ESTATE — INSURANCE
33 W. MAIN STREET Tel. NOrristown 5-8585

*Diamonds—Retail
LANZ JEWELRY CO Inc 29 E Main tel NO 8-1260—See page 33 Buyers' Guide
MORRIS-JEWELERS 88 E Main tel NO 5-6588—See page 33 Buyers' Guide
SNYDER ROBERT J 12 E Main tel NO 5-2961—See page 34 Buyers' Guide and right side lines

*Direct Mail Advertising
POLK R L & CO Inc New York Office 244 Madison av New York 16 tel MUrray Hill 5-8500

*Directory Publishers
POLK R L & CO Inc District Office 179 Lincoln Boston Mass tel HAncock 6-6309

*Dress Suits—For Hire
PEOPLES CLEANERS & DYERS 573 E Main tel NO 5-0191—See page 14 Buyers' Guide and right top lines

*Dresses and Accessories
TAWNEY ANNE 622 DeKalb tel NO 8-4676—See page 53 Buyers' Guide and left side lines

Dressmakers
Boyle Margt 1327 Arch
Brower Mary F 212 Summit
Bryan Eleanor A 1324 Pine
Cloud Lou Anna 1609 DeKalb
Conners Margt E 918 Arch
Dotts Naomi 638 Noble
Forsyth E Virginia 52 E Marshall
Gambone Anna Mrs 548½ E Main
Golden Mary A 232 E Chestnut
Heckler Eva Mrs 1232 Oakwood av
Heitzman Emily A 64 N Schuylkill av J'ville
Layve Ida M 920 W Airy
Longacre Caroline F 1501 Arch
Longacre Eliz F 1501 Arch
Schantz L Della 328 W Marshall
Schiavo Madeline 1316 Arch
Steffen Nancy H Mrs 713 Swede
Sweeney Bridget V 565 E Main
Bridgeport—Frank Mary E 208 Crooked la King Manor

Druggists—Retail (See also Pharmacies)
MYERS DRUG STORE 328 DeKalb tel NO 8-0637—See page 39 Buyers' Guide and right side lines

*Dry Cleaners
SCHAFER'S—DRY CLEANERS 324 W Marshall tel NO 8-5280—See insert at Street Section and left side lines

Dry Goods—Retail
Friedman's New York Store Inc 14 E Main
Hoffman's Mill End Shop 240 W Main
Lewis Dry Goods 601-603 W Marshall
Rudolph's 108-110 E Main
Scirica Antonio 345 E Main
Bridgeport—Weiss Aaron 115 DeKalb

*Dyers
SCHAFER'S—DRY CLEANERS 324 W Marshall tel NO 8-5280—See insert at Street Section and left side lines

*Dyers and Cleaners
M & D CLEANERS 266 E Main tel NO 8-2288—See page 15 Buyers' Guide and back cover
PEOPLES CLEANERS & DYERS 573 E Main tel NO 5-0191—See page 14 Buyers' Guide and right top lines

Established 1886 **I. F. MARCH'S SONS** Phone NO 8-4425
LUMBER BUILDING MATERIALS COAL
BOXES AND CRATES NAILED OR IN THE SHOOK
FOURTH AND MILL STREETS BRIDGEPORT, PA.

*Egg Dealers—Retail
NELSON DAIRIES 1920 W Marshall tel NO 8-0406—See page 18 Buyers' Guide and left top lines

*Electragists
MUSSELMAN WILLIAM S 540 Church tel NO 8-8070—See page 21 Buyers' Guide and back cover

*Electric Household Appliances
BULER EARL H 105 Knox tel NO 8-2083—See page 22 Buyers' Guide and right top lines
McCAWLEY'S (G E Appliances) 606 DeKalb tel NO 8-5822
MUSSELMAN WILLIAM S 540 Church tel 8-8070—See page 21 Buyers' Guide and back cover

*Electric Light Companies
PHILADELPHIA ELECTRIC CO 208-212 DeKalb tel NO 8-2121—See left side lines

Electric Railway Lines
Lehigh Valley Transit Co 2 E Main
Philadelphia and Western Railroad Co 2 E Main

Electric Ranges
MUSSELMAN WILLIAM S 540 Church tel NO 8-8070—See page 21 Buyers' Guide and back cover

*Electric Refrigerators
BROOKS VERNON E 344-346 W Marshall tel NO 8-2882—See page 23 Buyers' Guide

*Electrical Appliances
GOLDENBURG'S 118 E Main tel NO 5-7973—See page 27 Buyers' Guide and left side lines

Electrical Contractors
Beswick Ray 745 Willow
BULER EARL H 105 Knox tel NO 8-2083—See page 22 Buyers' Guide and right top lines
Coleman-Schmidt 843-851 Cherry
Fleck Dallett R 726 W Airy
HOGAN WM J 110 E Marshall tel NO 8-0678—See page 22 Buyers' Guide
Kampes E C 1233 Swede
Maniscolco Jas V 670 E Airy
McCABE HUGH J 525 Swede tel NO 5-3062—See page 22 Buyers' Guide
MUSSELMAN WILLIAM S 540 Church tel NO 8-8070—See page 21 Buyers' Guide and back cover
Ragusa Vincent 722 Moore
Smith Chas W 315 Harding blvd
Walker A W Co 1022 W Main
White Harry 645 Haws av
Whitman J Chas 31 N Prospect av J'ville

Electrical Equipment and Supplies—Dealers
Brooks Vernon E 344-346 W Marshall
Burger Chas A 1320 Arch
Butwin Elec Shop 203 Cherry
Feaser Jos S 238 W Main
KOZAK'S LIGHTING CO 352 E Main tel NO 5-9872—See page 22 Buyers' Guide
McCawley's G E Appliances 606 DeKalb
Montgomery Electrical Supply Co 207 E Main
MUSSELMAN WILLIAM S 504 Church tel NO 8-8070—See page 21 Buyers' Guide and back cover
Norristown Electric Supply Co 213-215 DeKalb
Bridgeport—Carson Harry W 137 W 4th

*Electrical Equipment and Supplies—Jobbers and Distributors
MONTGOMERY ELECTRICAL SUPPLY CO 207 E Main tel NO 8-0772

L. EARL FREDERICK
Iron Fireman Products
Warm Air Heating
Roofing and Sheet Metal Work
1447 W. MAIN
Tel. NOrristown 8-1446

ROBERT J. SNYDER
Norristown's Fine Jeweler
Tel. NO 5-2961
12 E. MAIN STREET

FREE HOME DELIVERIES
CHICCO Beverage Company
TELEPHONE NO rristown 5-0538

Electrical Equipment and Supplies—Mfrs
Markel L Frank & Sons ws School la nr Ridge rd Blk Horse

Embroidery, Hemstitching and Stamping
Kriebel Florence B 29 E Main rm 11

Employment Agencies
Corley Sallie L Mrs 212 E Wood
FRANK DAVID EMPLOYMENT AGENCY rm 30 Curren Arcade tels NO 5-7603-NO 5-7604
Penna State Employment Service 24 E Oak

Engineers—Civil
Barker Geo Sands 639 Markley
Crawford & Friend Architects & Engineers 315 Swede rm 512
Friend Henry P 315 Swede rm 512
Greeby Geo A 29 E Main rm 60

Estates—Offices of
Burke John F Estate of 68 E Penn
Steiner Geo A Estate of 232 E Marshall

Explosives—Mfrs
Quarrymen's Supply Co 1624 Powell

Express Companies
Railway Express Agency Inc 101 DeKalb

Expressing and Moving
Angelo Harry 18 E Spruce
Crouthamel Motor Freight 855 Cherry
Eisenberger Jacob 70 W Wash
Espenship Elmer F 319-325 W Lafayette

Feed Dealers—Retail
Kindlan Eug F rear 620 Markley
SIMPSON BROS 204 W Marshall tel NO 8-1265—See page 23 Buyers' Guide and left top lines

***Fertilizers**
SIMPSON BROS 204 W Marshall tel NO 8-1265—See page 23 Buyers' Guide and left top lines

Finance Companies
Automobile Banking Corp 14 E Main
Commercial Credit Corp 319 DeKalb
Family Consumer Discount Co 73 E Main rm 202
Universal C I T Credit Corp 526-28 DeKalb

Fire Extinguishers
Keenan's Fire Protection Service 2062 W Main J'ville

Fish Dealers—Retail
Davis Isaac J 557 Chain
Kurtz M R Son 601 DeKalb

Flags, Banners and Bunting
Freece-Larsen 601 W Wash

***Floor Coverings**
BATDORF FRANK 204 DeKalb tel NO 8-7825—See page 24 Buyers' Guide and back cover
BOY'S LINOLEUM STORE The 314 Cherry tel 5-0162

W. H. KNEAS LUMBER CO., INC.
LUMBER — MILLWORK — COAL — FUEL OIL
Telephone NO rristown 5-2975 800 E. MAIN ST.

GIRVAN LINOLEUM SHOP 14 W Marshall tel NO 8-6673—See page 25 Buyers' Guide and left top lines
GOLDENBURG'S 118 E Main tel NO 5-7973—See page 27 Buyers' Guide and left side lines

Floors
Boy's Linoleum Store 314 Cherry
Norristown Floor Engineers 605 W Marshall

Florists—Retail
Catanese Anna M Mrs 321 DeKalb
Catanese Mary Mrs 513 Swede
Clark Harry E 503 DeKalb
Genuardi Jos 311 E Wood
Little Flower Shop The 622 W Marshall
Moles Flower Shop 274 E Main
Russell Edgar H 202 Francis av Coleston
STEFFEN CLARENCE V 4 and 6 E Marshall tels NO 5-1910-NO 5-1911
Yeager Harry C 729 E Oak
YEAGER WILLIAM 538 DeKalb tel NO 8-5070
Bridgeport—English Alice Florist 65 E 4th

Florists—Wholesale
Gundlach Hans B 115 Hartranft av Coleston

Food Processors—Dehydrated
Bridgeport—Kurtz Bros Corp 201 W Front

Food Products Mfrs—Prepared
Six O'Clock Foods Inc 704 W Wash

Formal Wear
Park Holly Shop 354 W Main (rental)

Frozen Food Lockers
Norristown Frozen Food Lockers 9 E Lafayette
Termine's Frosted Foods rear 601 Arch

Frozen Food Processors
Russo's Mrs Inc, Buttonwood st

Fruit Dealers—Retail
Manze Chas 276 E Main
Quality Fruit Market 505 Swede

Fruit Dealers—Wholesale and Brokers
Romano Bros 321-323 E Penn

***Fuel Dealers**
ALAN WOOD STEEL COMPANY COKE AND CHEMICALS DIVISION (formerly Koppers Coke) Main office Conshohocken, Pa, plant, Swedeland, Pa tel NOrristown 8-4800—See page A and right side lines

***Fuel Oil**
GRESS JAY Inc PO Box 425 tel NO 8-2984—See page 39 Buyers' Guide and right top lines
KNEAS W H LUMBER CO Inc 800 E Main tel NO 5-2975—See pages 16, 25 and 35 Buyers' Guide, right top lines and front cover

***Fuel Oil—Retail**
Bridgeport—SHANNON COAL CO 43 W 4th tel NO 5-3953—See page 16 Buyers' Guide and right side lines

***Funeral Chapels**
BAILEY FUNERAL CHAPEL 815 W Marshall tel NO 8-0414—See page 27 Buyers' Guide and left top lines

LYLBURN H. STEELE
Realtor
Insurance
414 DeKALB ST.
TEL. NO rristown 8-7022
SEE PAGE 31 BUYERS' GUIDE

YOUR CITY DIRECTORY MIRRORS the Commercial LIFE Of Your CITY

GIRVAN LINOLEUM SHOP
COVERINGS FOR
Floors — Walls — Countertops
Tel. NOrristown 8-6673 14 W. MARSHALL ST.

Funeral Directors
Bailey Arthur H & Son 815 W Marshall
BAILEY FUNERAL CHAPEL 815 W Marshall tel NO 8-0414—See page 27 Buyers' Guide and left top lines
Bosler Funeral Home 627 Swede
BOYD FUNERAL HOME The 718 Swede tel NO 8-1490—See page 27 Buyers' Guide
Caramenico Anthony P rear 403 E Main
Dillon Chas A 718 DeKalb
DUNAWAY HOMER K 800 W Main tel NO 8-0271—See page 26 Buyers' Guide and ribbon marker
Ferry Jane M 32 E Elm
Fleming Francis R 802 DeKalb
Horner Raphael A 920 W Marshall
Mowday Funeral Home 619 DeKalb
Reid Bozeman L 222 E Wood
Rose Clifford H 931 Green
Vaughan B Rodney 501 Green
Volpe Linda Mrs 406 E Main
Bridgeport—O'Brien Funeral Home 101 E Rambo

***Funeral Homes**
BAILEY FUNERAL CHAPEL 815 W Marshall tel NO 8-0414—See page 27 Buyers' Guide and left top lines
DUNAWAY HOMER K 800 W Main tel NO 8-0271—See page 26 Buyers' Guide and ribbon marker

***Fur Storage**
SCHAFER'S—DRY CLEANERS 324 W Marshall tel NO 8-5280—See insert at Street Section and left side lines

***Fur Storage—Certified**
BONDED CLEANERS 555 Chain tels NO 5-1912-NO 5-2171—See page 14 Buyers' Guide

Furnaces and Furnace Repairs—Dealers
Holland Furnace Co 327 W Marshall

Furnished Rooms
Baptiste Ethel Mrs 327 E Penn
Blockson Annie B Mrs 235-237 W Lafayette
Crits John 154 W Main
Debro Martha M Mrs 21 W Airy
McMahon John F 905 DeKalb
Moyer Florence M Mrs 121 W Marshall
Oelschlager Anna E Mrs 521 Barbadoes
Scalfani Russell 400 Barbadoes
Stehman Mary L Mrs 526 Barbadoes
Weidman Robt B 530 W Lafayette

***Furniture Cleaning**
SCHAFER'S—DRY CLEANERS 324 W Marshall tel NO 8-5280—See insert at Street Section and left side lines

Furniture Dealers—Retail
Bondi Jas 625 Oak
Colgan's 237 W Main (juvenile)
Egolf Gus 113 E Main
GOLDENBURG'S 118 E Main tel NO 5-7973—See page 27 Buyers' Guide and left side lines
Kahn's Inc 133 W Main
Kauffman Wm J 409-11 W Marshall
Norristown Furniture Co 223-25 W Main
Penn Furniture Co 301 E Main
Peoples Furniture Outlet 214 Barbadoes
Staffano's Furniture Store 223-225 E Main
Stern Furniture Co of Norristown 156 W Main
Stern's 134 W Main
Tucker Gil 209 DeKalb
Weinraub S & Sons 152 W Main

YOU SAVE 10% OF YOUR INSURANCE PREMIUMS WITH THE
UNION MUTUAL INSURANCE CO.
509 Swede St. Tel. NOrristown 8-2633 Norristown

YOST DANIEL, DeKalb and Airy tel NO 8-1000—See page 27 Buyers' Guide
Bridgeport—Albert's 205-07-09 DeKalb

Furniture Dealers—Used
McIlwain Furniture 544 Chain
Swap With Pop 320 W Main
Take's Furniture Store 143 W Penn

Furniture Mfrs
Ciociola Felix 951 E Main (lawn)
Bridgeport—Zaremba Chester 407 Holstein

Furniture Repairers
Muller's Wood Hospital & Repair Shop rear 713 Chain

***Garments—Dry Cleaned**
SCHAFER'S—DRY CLEANERS 324 W Marshall tel NO 8-5280—See insert at Street Section and left side lines

Gas—Bottled
Scheid John H 502 Swede

Gas Companies
PHILADELPHIA ELECTRIC CO 208-212 DeKalb tel NO 8-2121—See left side lines

***Gasoline and Lubricants**
CRESS, JAY Inc PO Box 425 tel NO 8-2984—See page 39 Buyers' Guide and right top lines

Gasoline Stations
Angello Jas 210 E Airy
Bean Frank C 1401½ W Main J'ville
Brown & Graves 801 DeKalb
Cassel & Undercoffler 1450 W Main J'ville
Collins Arth A ns Main 6 W Potts av J'ville
Danella Carmen A 700 E Main
DeKalb Filling Station 61 E Brown
Differ Service Station 719 DeKalb
Donley Earl J 1263 Swede
Edwards Chas F se cor Swede and Hartranft av Coleston
Eppley Chas 220 E Airy
Gambone's Atlantic Service Station 201-03 E Main
Gateway Service Station ss W Main 3 e Trooper rd J'ville
Groff Wm E 1020 E Main
Gulf Oil Corp 165 W Main
Gulf Service Station 2000 W Main
Hallman Ralph 206 E Airy
Hanak John 500 E Main
Hughes Robt E 1254 Ridge Blk Horse
Isaacs Willard B 1349 Sandy
Janiuk Theo J cor Cherry st and W Penn st
Koons Earl 1707 Markley
Kulp's 30 DeKalb
LaMonte Service Station 1503 W Main J'ville
McGlashen Chas E 737 W Elm
Lewis Ben H 1701 Markley
Melnick Philip 626 Markley
Merit Service Station 444 E Main
Nichol Robt J es Egypt rd 10 N Trooper rd J'ville
Patten Wm H 1444 W Marshall J'ville
Peden Herbert 761 Markley
Picardi & Scotti, Ridge rd cor Fairfield rd Blk Horse
Ruth Clifford C 248 W Lafayette
Santangelo Jos 733 E Airy
Schracks Corner Service Station es Egypt rd 1 N Trooper rd J'ville
Sharick Geo F es Egypt rd 10 N Trooper rd J'ville
Shaw & Heavner 1982 W Main J'ville
Shelton's Sunoco Service Station 1 DeKalb

TIMKEN HEATING
MARCH HEATING CO.
Telephone NOrristown 8-0541
Office & Showrooms: 207 W. 4th, Bridgeport

Who Sells It?
Is Answered By the Classified Business Lists In this Directory

SIMPSON BROS.
SEEDS — FEED — GRAIN — FERTILIZERS
Poultry, Dairy and Garden Supplies
204 W. MARSHALL STREET Tel. NO rristown 8-1265

Gasoline Stations—Con
Smith Saml C 2169 W Main J'ville
Sortino Bro 737 E Main
Sortino Bros 201 E Airy
Sullivan's Amoco Station 931 E Main
Valley Forge Service Station 17 E Lafayette
Wood Richard D 637 W Main
Bridgeport—Borzillo's 605 Fraley
Cousins Sonoco Service 901 DeKalb
DelCollo's Central Service 20 E 4th
Fink Kyle D 114 DeKalb
Marinelli Berardo 1070 DeKalb
Saboe Henry A 437 Ford

Gear Mfrs
Bridgeport—Continental Diamond Fibre Co 201 E Front

General Merchandise—Retail
Kramer's Cut Rate Store 160-162 W Main

Gift Shops
ADAMS GIFT SHOP 103 W Main
Bregler's 136 W Main
Calico Shop ws Egypt rd 1 N Trooper rd J'ville
Davis Fred W 416 Arch
Laird's Gift Shop 403 W Marshall
Shannon's Art Ware 320 DeKalb
Walker's Gift Shop ns W Main 1 e Trooper rd J'ville
Walton Shop 534 DeKalb

Glass Dealers—Windows and Plate
Norristown Glass Co 411 W Main
Bridgeport—DAUB LLOYD H Inc 130 W 4th tel NO 8-4670 and 106 W Main Norristown tel NO 8-4670—See page 28 Buyers' Guide and back cover

Golf Clubs and Courses
Jeffersonville Golf Club ss W Main opp Potts av J'ville
Plymouth Country Club, Sandy Hill rd Curren ter

***Grain—Retail**
SIMPSON BROS 204 W Marshall tel NO 8-1265—See page 23 Buyers' Guide and left top lines

Grinding and Sharpening
Boyer Eru 145 W Penn

Grinding Wheels—Mfrs
Bridgeport—Valley Forge Grinding Wheel Co 108 W Front

Grocers—Retail
A & P Super Market 815-817 DeKalb
Acme Markets Inc 603 DeKalb, 500 W Marshall, 210-218 E Main and 1975 W Main J'ville
Amplo Lewis 366 Moore
Arena Angelo 721 Violet
Arena Mary Mrs 721 Violet
Arena Saverio 336 E Airy
Aronofsky Harry 1058 Cherry
Astor Market Inc 1413 Astor
Bacchi Russell 638 Arch
Ball Jas 129 W Airy
Bean Bros 500 W Main
Bergey Chas W 1455 W Main J'ville
Bono's Grocery 1091 Powell
Borzillo Bakery Inc 371-375 E Main
Buy Right Super Market 312 Arch
Capone Andrew 540 E Main
Capperelli Augustine 1200 Ridge rd Blk Horse
Castenova Jas 244 W Main

EARL H. BULER
Electrical Contractor - Wiring - Service and Repairs
105 KNOX STREET Tel. NO rristown 8-2983

Charlie and Walt's Market 601 Cherry
Chipollini Jos 550 E Main
Cirafisi Chas 1100 Arch
Cohen Woulfe 17 W Oak
Collins Roy E 300 E Marshall
Conseal Anthony J 1300 Ridge rd Blk Horse
Consumano Cath Mrs 800 Arch
Cori's Grocery 353 E Main
Costi Kyriakos 201 E Penn
Davis Walter G 725 W Oak
DeLong Zetta A 135 Selma
Dennison Eug F 915 W Oak
DiBlasio Salvatore 750 E Main
DiGiacomo John 577 E Lafayette
Diliberto's Food Market 36-38 E Spruce
DiPasquale Frank 1525 Arch
DiRado Danl 1040 W Lafayette
Draper Bert 804 Cherry
Duddy Mary E Mrs 1900 Swede rd Coleston
Eckert Jos H 1341 Locust
Edwards Chas F, Swede rd se cor Hartranft Coleston
Ehly I Milton 401 W Marshall
Fairlawn Grocery 302 E Main
Fairlawn Store 60 E Marshall
Falco Jos jr 537 Moore
Family Food Center 168 W Main
Felder Self Service 1001 Stanbridge
Fennell Geo J 100 W Elm
Food Fair Inc 105 E Main
Frantz C Nelson 801 Green
Franzone Saml 1501 Ridge rd Blk Horse
Freilich Isaac 800 George
Fusco Grace 1408 W Marshall J'ville
Gagliano Anna 600 Sandy
Gambone Salvatore J 1101 Green
Garafano Michl 360 E Main
Genuardi Chas 500 Walnut
Genuardi Superette 1503 Powell
Genuardi's Market 1967 W Main J'ville
Golden Edw J 4 E Marshall
Greco Jas J 50 E Marshall
Greenwood Market 201 E Wood
Gutowski Grocery 1010 Markley
Hatfield Ivon F 701 Chain
Insull Saml 1346 Arch
Interrante Michl 701 Haws av
Jack's Food Market 611 W Elm
Joe's Quality Market 1219 Powell
Johnson Clara H 900 W Marshall
Kehoe Jos P 138 Stanbridge
Krouse Benj 329 Green
Lare Carl 1232 Astor
Law Leslie jr 217 Stanbridge
Licata Jos 1201 Arch
Lutz Albert H 900 Jackson
Mandrack Self Service 557 Arch
Marberger Grace 1000 W Airy
Marchese Anthony 366 E Marshall
Marchese Paul 1301 Willow
Mariani Louise 936 W Lafayette
Marinari Alfonso 1206 Ridge rd Blk Horse
Mascaro Anthony 554 Green
McFarland Andrew G 1200 Swede
Miksch Harry 1614 Powell
Miller Harry K 700 Swede
Miller W Russell 552 Cherry
Misticoni's Self Service Market 363 Jefferson Blk Horse
Nomar Market 932 W Marshall
Oscar's Midget Market, W Airy st and George st
Palmer Alice F Mrs 622 Green

PHONE
NO rristown
8-1300
546
SWEDE ST.
LEWIS C. DETWILER
REALTOR
REAL ESTATE - INSURANCE

Consult the CLASSIFIED LISTS of the DIRECTORY
If You Would Find What You Wish to Buy

Grocers, Retail—Con
Picone Harry 550 DeKalb
Picone Jos 700 Astor
Pioneer Market 358-360 W Main
Powel Anna Mrs 501 Cherry
Quaker Store 1353 Markley
Refino Saml 414 Arch
Romano Louis 674 E Marshall
Russo Bros 600 Moore
Salomne Wm D 1500 Ridge rd Blk Horse
Sanfelice Rocco F 600 E Main
Schettone Nicholas 201 DeKalb
Schlosser Curwin S 13 W Elm
Sciarra Jos 801 Arch
Seghetti Emidio 722 W Elm
Shaeffer Sylvester A 779 Kohn
Shannon Godfrey S 555 Noble
Smith Sam C 2169 W Main J'ville
Storte Chas 500 W Lafayette
Teufel Marguerite M Mrs 807 George
Townley Chas W 816 W Oak
Vitabile Jos & Sons 670 Moore
Voiro Salvatore 500 Moore
Wisniewski Steph 235 W Spruce
Young Chas F 150 Forest av
Bridgeport—A and F Market 315 E 4th
American Stores Co 213 W 4th and 400 Ford
Boro Market 501 DeKalb
Capaldo Michl 323 Holstein
Demetris Paul J 203 DeKalb
Dinolf Grace P Mrs 1 Fraley
Frank's Food Market 61 E 4th
Fugo Alf J 621 Green
Geslak John 421 E Rambo
King Manor Self-Service Store 26 Crooked la
Nadwodny Stanley J 721 Ford
Picariello Angelo 222 Holstein
Popielarski 440 Bush
Puco Lorenzo 499 Ford
Ragalski Jas J 366 Coates
Romanelli Alfonso 624 Ford
Schaeffer Louis 81 W 5th
Shuler Chas I 130 W 2d
Tavani Vincenzo C 300 Prospect av
Tomczuk Carl 23 W 2d
Woloszyn Steph 101 W 5th

Grocers—Whol
DiGiacomo John 577 E Lafayette
Bridgeport—Schuylkill Valley Grocery Co Inc rear 201 W 4th

Hairdressers
Alphonse Hair Stylist 212 Cherry
Carn Myrtle B 218 Chain
Monastero Martha R 528 Noble
Robert Hair Stylist 217 DeKalb

Halls
American Legion Home 907 DeKalb
City Hall Auditorium 529 DeKalb
Electrician's Hall 29 E Main
G A R Memorial Home 16 W Marshall
Hainer Hall 803 W Marshall
Historical Hall 18 E Penn
Jewish Community Center 1541 Powell
Knights of Columbus Home 837 Swede
Bridgeport—StAugustine Hall 451 Ford
StValentine Hall 312 Depot

Hardware Dealers—Retail
Capone Andrew 536 E Main
Daub Lloyd H 106 W Main
Eskin Hardware Co 501 W Marshall
LaMont Hardware 1990 W Main J'ville
North End Hardware 1079 Powell
Zummo Jos J Hardware Co 259 E Main
Bridgeport—DAUB LLOYD H Inc 130 W Fourth tel NO 8-4670 and 106 W Main, Norristown tel NO 8-4670—See page 28 Buyers' Guide and back cover
Kuroczko Michl A 234 Coates

Hardware Dealers—Whol and Jobbers
Quillman Hardware & Supply Co 55 E Lafayette

Hat and Cap Dlrs—Retail
Brusher & Montague Inc 138 W Main
Frey and Forker 224 W Main
Tracey Jas J 38 E Main

Hat Cleaners and Blockers
Norristown Hat Shop 307 E Main

Hearing Aids
Edlund Edw 51 E Main
PALMER KENNETH E (Micronic) 29 E Main rm 30 tel NO 8-44[illegible]
Sonotone of Norristown 315 Swede rm 313

***Heating—Furnaces**
METLFORM CO 217 Pearl rear tel NO 5-7966—See page 29 Buyers' Guide and right side lines

***Heating—Warm Air**
FREDERICK L EARL 1447 W Main tel NO 8-1446—See page 29 Buyers' Guide and right side lines

***Heating Contractors**
Automatic Heating Service Co 421 W Marshall
McALLISTER & MORRIS 225 W Airy tels NO 8-0793 and NO 8-0794
Bridgeport—MARCH HEATING CO 207 W 4th Bridgeport tel NO 8-6542—See page 29 Buyers' Guide and right side lines

Heating and Ventilating—Contractors
Franklin Steph D 418 E Main
Frederick L Earl 1447 W Main J'ville
Modern Heating & Plumbing 516 W Main
Perrone Brothers & Co 721 Arch
Phil-Mont Automatic Heating 1348 DeKalb
Bridgeport—March Heating Co 207 W 4th

Hobby Shops and Supplies
Davis & Salter Hobby Center 2 Lincoln av
Norristown Hobby Shop 417 W Marshall

Homes and Asylums
Abington Friends Home 1000 Swede
Aged Womans Home of Montgomery County 1651 Markley
Elk's Home 700 W Main
Montgomery County Home, RD 1 Royersford
Montgomery County House of Detention, Port Indian rd nr Egypt rd J'ville
Norristown State Hospital 1201 Stanbridge

Hosiery Mfrs
B & Z Hosiery Products Co, Ridge Pike J'ville
Herbert Hosiery Co 101 Noble
Karcher Wm C 50 Buttonwood
Rambo & Regar Inc 700 E Main
Wildman & Swartz Inc 1006 W Wash

***Hospital Supplies**
MYERS DRUG STORE 328 DeKalb tel NO 8-0637—See page 39 Buyers' Guide and right side lines

Hospitals and Dispensaries
MONTGOMERY HOSPITAL Powell and Fornance sts tel NO 5-6000
Riverview Osteopathic Hospital 740 Sandy
Sacred Heart Hospital 1400 DeKalb

Hotels
Arena's Hotel 252 W Main
Armitage Hotel 221 DeKalb
Hotel Hamilton 1201 W Main
Lincoln Hotel 201-05 W Main
Market House Hotel 604 DeKalb
Milner Hotel 231 W Main
Rambo House 415 Swede
VALLEY FORGE HOTEL 22-28 E Main tel NO 8-3260—See page 30 Buyers' Guide and right side lines

KOHL & BARRETT
Realtors
Insurance
"Appraising of Montgomery County Real Estate A Specialty"
Phone NOrristown 5-1165
44 E. AIRY ST. (Opp. City Hall)

Where To Buy?
Consult the Classified Business Lists in This Directory

House Furnishing Goods—Retail

Baer's Home Furnishings 122 E Main
Chain-Mar Home Furnishers 158 W Main

Household Appliances—Dlrs

Mattern Wm B 604 W Marshall
Norristown Maytag Shop 253 E Main
Ray Jimmy 402 E Main
Stanjay's 115-17 E Main

Household Appliances—Mfrs

Norristown Mfg Co 453 Moore

***Household Appliances—Retail**

GOLDENBURG'S 118 E Main tel NO 5-7973—See page 27 Buyers' Guide and left side lines

Hucksters

Barone Jos F 812 Arch
Bellita Jas B 329 E Marshall
Bono Alfonso 662 Moore
Brendlinger Jas M 547 Stanbridge
Caracappa Wm 501 E Airy
Castronova Jas V 508 E Main
Crockett Chas B 99 S Montgomery av J'ville
Mandrachia Frank J 218 Minor
Manze Chas 206 Walnut
Marinello Chas 724 Moore
Marinello Saml 635 E Oak
Nicoloso Chas 505 High
Puccio Jos 1008 Cherry
Puche Leo 453 Sandy
Russo Michl 213 E Chestnut
Stantangelo Jas D 605 Walnut
Termine Albert B 512 High
Termine Jos C 512 High
Venezia Michl 443 E Airy
Bridgeport—Imperial Angelo 223 E 4th
Pastino Sullivan G 344 Coates
Roberto Michl A 348 Coates

Ice—Dealers

Davis Ice 319 W Poplar
Werkiser Ice Co 405 W Elm

Ice Cream Dealers

Palumbo Jos 454 Moore

Ice Cream Mfrs

Hannaway & Gordon Ice Cream Co 723 Kohn

***Industrial Installations and Maintenance—Electrical**

MUSSELMAN WILLIAM S 540 Church tel NO 8-8070—See page 21 Buyers' Guide and back cover

***Industrial Oils**

GRESS JAY Inc PO Box 425 tel NO 8-2984—See page 39 Buyers' Guide and right top lines

Insulating Materials

Davis Geo L Co 528 Swede (electrical, coal, heat and sound)
Howlan Products Co 722 W Marshall
KNEAS W H LUMBER CO Inc 800 E Main tel NO 5-2975—See pages 16, 25 and 35 Buyers' Guide, front cover and right top lines

***Insulation**

ASKO SULLIVAN 819 E Main tel NO 8-2290—See page 51 Buyers' Guide and right top lines

Insurance

FARRINGTON GILBERT J JR 236 W Main tel NO 5-9730—See page 43 Buyers' Guide and front cover
GREEN CHARLES A 323 Swede tel NO 5-0333—See page 50 Buyers' Guide
OBERHOLTZER EARLE M 1979 W Main tel NO 8-5236—See page 50 Buyers' Guide

***Insurance—Automobile**

BEERER JAMES B 8 Curren Arcade tel NO 8-6059—See page 21 Buyers' Guide and front cover
CLOUD J FENTON 507 Swede tel NO 8-3690—See page 42 Buyers' Guide and back bone
DETWILER LEWIS C 545 Swede tel NO 8-1800—See page 22 Buyers' Guide and right side lines
ROBERTS J DONALD 5 E Airy tel NO 8-7628—See page 31 Buyers' Guide
UNION MUTUAL INSURANCE COMPANY 509 Swede tel NO 8-2633—See right top lines
WEAVER THURSTON L 22 W Airy tel NO 8-6270—See page 32 Buyers' Guide

***Insurance—Casualty**

BEERER JAMES B 8 Curren Arcade tel NO 8-6059—See page 21 Buyers' Guide and front cover
WEAVER THURSTON L 22 W Airy tel NO 8-6270—See page 32 Buyers' Guide

***Insurance—Fire**

BEERER JAMES B 8 Curren Arcade tel NO 8-6059—See page 21 Buyers' Guide and front cover
CLOUD J FENTON 507 Swede tel NO 8-3690—See page 42 Buyers' Guide and back bone
CORSON JOHN J 33 W Main cor Cherry st tel NO 5-8585—See page 47 Buyers' Guide and left top lines
LENHARDT ELGIN H 52 E Penn tel NO 5-3317—See page 22 Buyers' Guide and back cover
MATHIEU HENRY W 501 Swede tel NO 5-3418—See page 45 Buyers' Guide and front cover
ROBERTS J DONALD 5 E Airy tel NO 8-7628—See page 31 Buyers' Guide
SKELLY DANIEL A 530 DeKalb tel NO 8-2445—See page 49 Buyers' Guide and left top lines
UNION MUTUAL INSURANCE COMPANY 509 Swede tel NO 8-2633—See right top lines
WEAVER THURSTON L 22 W Airy tel NO 8-6270—See page 32 Buyers' Guide

***Insurance—Life**

LENHARDT ELGIN H 52 E Penn tel NO 5-3317—See page 22 Buyers' Guide and back cover

Insurance Agents

Bean Christian T 129 Egypt rd 4 S School la J'ville (genl)
BEAROFF J A 113 E 4th Bridgeport tel NO 5-6965—See page 40 Buyers' Guide and back cover
BEERER JAMES B 8 Curren Arcade tel NO 8-6059—See page 21 Buyers' Guide and front cover
BOVE FRANK H 400 DeKalb tel NO 5-3311—See page 46 Buyers' Guide and right side lines
BROWN CLAYTON L 43 E Main tel NO 8-2400—See page 46 Buyers' Guide and left top lines
Call Hugh H 29 E Main rm 25 (genl)
CARR JAMES J 402 DeKalb tel NO 8-0427—See page 47 Buyers' Guide and left top lines
Christy Roland J 16 W Airy (genl)
CLOUD J FENTON 507 Swede tel NO 8-3690—See page 42 Buyers' Guide and back bone
Coleman Horace C jr 41 E Main
Coleman & Wonsetler 402 DeKalb (genl)
Cornog Havard G 424 W Marshall
CORSON JOHN J 33 W Main cor Cherry tel NO 5-8585—See page 47 Buyers' Guide and left top lines
Crimmins Jos M 226 Jacoby
DETWILER LEWIS C (general) 545 Swede tel NO 8-1800—See page 22 Buyers' Guide and right side lines
Evans, Conger & Beyer Inc 536 Swede (genl)
Evans Wilbur M 315 Swede rm 301
Farrington Gilbert J jr 236 W Main
FOX HENRY I JR (gneral) 319 Swede tel NO 5-3735 and 402 W Marshall tel NO 5-2319—See page 30 Buyers' Guide
Groff Geo W 323 Swede
Haldeman I T Co 415 Swede (auto)
HENRY FORREST J (general) 509 Swede tel NO 8-2633—See right top lines
Hoey Danl H 824 W Marshall
Hoxworth Ronald W 323 Swede

Insurance Agents—Con
Hunter P Frank jr 9 E Airy
Hydeman Nathan L 1438 Markley
Insley Florence K Mrs 404 W Marshall (genl)
JOHNSON DANIEL S, Swede and Penn sts tel NO 8-0232—See page 48 Buyers' Guide and right top lines
King Cecil C 51 E Main rm 12
KOHL & BARRETT 44 E Airy tel NO 5-1165—See page 50 Buyers' Guide and right side lines
KRATZ LYMAN A 7 E Airy tel NO 8-0663—See page 48 Buyers' Guide and right top lines
Land Title Bank and Trust Co 501 Swede (titles and mortgage)
LENHARDT ELGIN H 52 E Penn tel NO 5-3317—See page 31 Buyers' Guide and back cover
LINDERMAN R D CO (general) 15 E Airy tel NO 8-1814—See page 44 Buyers' Guide and front cover
Livezey Mabel Z Mrs 325 Swede
MATHIEU HENRY W 501 Swede tel NO 5-3418—See page 45 Buyers' Guide and front cover
Moyer W Remington jr 16 W Airy
Parker Clement C 116 W Airy
Puche Casper 402 DeKalb (genl)
Roberts Enos jr 905 W Marshall
ROBERTS J DONALD 5 E Airy tel NO 8-7628—See page 51 Buyers' Guide
Russo Jos 540 Swede (genl)
SACKS HARRY E JR 405 Swede tel NO 5-4394—See page 32 Buyers' Guide
Sacks Sidney 540 Swede (genl)
Schirmer Leon H 524 Swede
Schultz Leroy R 68 E Penn
SKELLY DANIEL A 530 DeKalb tel NO 8-2445—See page 49 Buyers' Guide and left top lines
Smith Cecil V 417 Swede
STEELE LYLEBURN H (general) 414 DeKalb tel NO 8-7022—See page 51 Buyers' Guide and right side lines
Teany J Harry 60 E Penn (genl)
Thoms Harry E jr 1522 Powell
Tobias Clarence E jr 1201 DeKalb
Trout Francis S 3d, 11 E Airy
TUFILLARO D & SON 200 DeKalb tel NO 5-0342
WEAVER THURSTON L 22 W Airy tel NO 8-6270—See page 32 Buyers' Guide
Wolfe Jos D A 17 E Airy
Bridgeport—Bearoff J A 113 E 4th
Burns Chas D 103 E Rambo
Differ Realty Co 100 DeKalb (genl)
Kulick John P 127 W 4th (genl)
Ritrovato Nicholas 316 Grove
Turley John A 123 W 4th (genl)

Insurance Brokers
JOHNSON DANIEL S, Swede and Penn sts tel NO 8-0232—See page 48 Buyers' Guide and right top lines
Moore J Howard Ins Broker 813 Buttonwood

Insurance Companies
AETNA CASUALTY AND SURETY CO 414 DeKalb tel NO 8-7022—See page 51 Buyers' Guide and right side lines
Associated Hospital Service 315 Swede rm 508
Baltimore Life Ins Co 11 E Airy
Colonial Life Ins Co 315 Swede rm 414
Economy Mutual Fire & Storm Ins Co 33 W Main
Employers Liability Assurance Corp Ltd of Boston, Mass The 545 Swede
HARTFORD ACCIDENT & INDEMNITY CO R D Linderman Co agents, 15 E Airy tel NO 8-1814—See page 44 Buyers' Guide and front cover
Hartford Fire Insurance Co 15 E Airy
Home Life Insurance Co of America 50 E Penn
Industrial Life Insurance Co 29 E Main rm 12
INSURANCE COMPANY OF NORTH AMERICA, R D Linderman Co agents 15 E Airy tel NO 8-1814—See page 44 Buyers' Guide and front cover
John Hancock Mutual Life Ins Co of Boston, Mass 315 Swede rm 406
MANUFACTURERS ASSOCIATION OF MONTGOMERY COUNTY 333 DeKalb cor Penn st tel NO 8-4400
Metropolitan Life Ins Co 315 Swede rm 503
Pennsylvania Life, Health & Accident Ins Co 29 E Main rm 21
Pennsylvania Manufacturers Assn Casualty Ins Co 333 LeKalb
Pennsylvania Mutual Life Ins Co 29 E Main rm 39

NORRISTOWN-PENN
Trust Company EST 1936
Member Federal Deposit Insurance Corporation
Member Federal Reserve System

Philanthropic Mutual Life Ins Co 115 W Main rm 205
Provident Mutual Life Ins Co 1201 DeKalb
Prudential Ins Co of America 315 Swede rm 502
Seaboard Fire & Marine Ins Co of NY 15 E Airy
Sun Life Assurance Co of Canada 540 Swede
TRAVELERS INSURANCE CO The 52 E Penn tel NO 5-3317—See page 31 Buyers' Guide and back cover
UNION MUTUAL INSURANCE COMPANY 509 Swede tel NO 8-2633—See right top lines
Washington National Insurance Co 51 E Main rm 27

Interior Decorators
Alker John S 617 DeKalb
DeRado Anthony 235 E Main
YOST DANIEL, DeKalb and Airy tel NO 8-1000—See page 27 Buyers' Guide
Yost Danl Miller 2d, 420 DeKalb

Investment Bankers
Hunter Morgan P 524 Swede
Parsly Bros & Co Inc 315 Swede rm 400

Iron and Steel Work
McCarter Iron Works Inc 220 E Wash

***Jewelers—Credit**
DALE'S JEWELERS Inc 75 E Main tel NO 8-3619—See page 34 Buyers' Guide

Jewelers—Retail
Beyer Reuben F ns W Main 2 w Potts av J'ville
DALE'S JEWELERS Inc 75 E Main tel NO 8-3619—See page 34 Buyers' Guide
JENNINGS C R 57 E Main tel NO 8-1854
Johnston Geo H 1973 W Main J'ville
LANZ JEWELRY CO Inc 29 E Main tel NO 8-1260—See page 33 Buyers' Guide
Macaluso Frank 516 E Main
MORRIS JEWELERS 88 E Main tel NO 5-6588—See page 33 Buyers' Guide
Richmond Sid Inc 123 W Main
Rogers Jewelry Co 83 E Main
SHULER J RALPH JEWELER 325 DeKalb tel NO 8-0686
SNYDER ROBERT J 12 E Main tel NO 5-2961—See page 34 Buyers' Guide and right side lines
Wirz Alcide L 70 E Penn

Junk Dealers
Catagnus A & Sons 1298 Sterigere
Cicala Benj 514 Moore
Fazio Paul 832 High
Greco Anthony 701 E Marshall
Morello Benj 239 E Chestnut
Puleo Frank & Sons 356 E Wash
Rophelson Chas A 347 E Oak
Tuturice Francesco 703 E Oak
Tuturice Russell 815 Tremont av
Various Used Metals Inc 453 Moore
Vento Gus 639 E Oak
Bridgeport—Puleo & Carpea Steel & Scrap Co 414 Depot

Justices of the Peace
Gorman Chas J 602 DeKalb
Jamison Chas H 312 Haws av
Johnson Danl S 325 Swede
King Cecil C 51 E Main rm 12
Rittenhouse Geo C 7 s Rose av 2 s W Main J'ville
Wolfe Eliz F Mrs 17 E Airy
Bridgeport—Brady Aloysius J 521 Hurst
Turley John A 123 W 4th

VALLEY FORGE HOTEL
DINING ROOM — COCKTAIL LOUNGE — GRILL
TEL. Norristown
8-3260

Plenty of Electricity and Gas is Ready For Your Every Need . . . Now and in the Future

Philadelphia Electric Company
212 DeKALB STREET

ACCOUNTANT
John E. Brogan
317 SWEDE ST.
NORRISTOWN, PA.
Tel. NO 5-3588

Kennels

Sidney Farms, Sandy st cor E Marshall st

Laboratories

Kessler-Pagliaro Clinical Laboratory 1021 DeKalb
Bridgeport—Sharples Corp Research Laboratories 424 W 4th

Lamps—Retail Dealers

Kozak Lighting Co 352 E Main

Landscape Gardners

DelPizzo Nuncie 627 Chain

Laundries

HOLIDAY LAUNDERERS & CLEANERS 17 W Marshall tel NO 8-2093
Home Jung 237 E Main
L & G Sanitary Laundry 524 DeKalb (Chinese)
NORRIS LAUNDRY CO (steam) W Washington and Noble sts tel NO 8-6175—See page 34 Buyers' Guide
Norristown Damp Wash 17 W Marshall

Laundries—Self Service

Launderette 1000 W Main
Lombardo Jos 335 E Main
Modern Bendix 60 E Spruce

Lawyers

Alker Harry J 724 Swede
Anders Monroe H 24 W Airy
BARNARD JULIAN W 21 E Airy tel NO 5-3319
Bean Arth W 522 Swede
Beeghley Jesse W 11 E Airy
Blasband Chas 523 Swede
Brecht Geo K 504 Swede
Brownback Garrett A 325 Swede
Brownback Russell J 536 Swede
Brunner Chas H jr 21 E Airy
BRUNNER & CONVER 516 Swede tel NO 8-8025 NO 8-8026 630 W Main Lansdale, Pa tel Lansdale 3413
Brunner Robt B 516 Swede
Bryan Kirke 534 Swede
BULFAMONTE S THOMAS 54 E Penn tel NO 8-0201
Bushong W Edw 51 E Main
Caiola Jas R 506 Swede
CAMPBELL AND CAMPBELL 541 Swede tel NO 8-7405
Campbell Irvin H 541 Swede
Campbell Malcolm 541 Swede
Capriotti Trieste L 523 Swede
Childs Louis M 2d, 40 E Airy
Christy Roland J 16 W Airy
COATES WALTON 522 Swede tel NO 8-5212
Conver Neil L 516 Swede
Cooper Stanley B 514 Swede
CORSON C RUSSELL 33 W Main cor Cherry st tel NO 5-8585
Craig Cassin W 515 Swede
Davenport Horace A 45 Jacoby
Davis Paul A 4th, 522 Swede
Dennis Francis T 501 Swede
DeStefano Rudolph W 501 Swede
Differ Anthony L 319 Swede
DiGIOVANNI LOUIS 518 Swede tel NO 8-5680
DiJoseph Bernard E 5 E Airy rm 1
DORAN THOMAS F 323 Swede tel NO 8-0698
Duffy Edw B 11 E Airy
DUFFY, McTIGHE & McELHONE 11 E Airy tel NO 5-8710 and 110 S York rd Hatboro, Pa tel Hatboro 0660
Emery A Clarence 501 Swede rm 7
FEGLEY NELSON P 501 Swede tel NO 5-1530
Fleer & Miller 512 Swede
Fleer Roland 512 Swede

D. M. YOST CO.
Family Department Store Since 1862
MAIN and DeKALB STS. Tel. NOrristown 8-3800

Flynn John E 40 E Airy
FORNANCE JOSEPH KNOX cor Penn and Swede tel NO 5-1240
FOX & HONEYMAN 319 Swede tels NO 5-0763 and NO 5-0764
Fox Leon H 523 Swede
Fox Wm F 319 Swede
Francis Warren Y 501 Swede
Gallagher Donald A 514 Swede
Geoghegan Jas P 323 Swede
Gerber Morris 515 Swede
Goldberg Herbert 515 Swede
Groshens David E 11 E Airy
Grove Wm J 315 Swede rm 510
Harrison H Jos 518 Swede
Harry C Howard jr 16 W Airy
HARRY AND JONES 16 W Airy tel NO 5-4348
Hauser Harry F 5 E Airy rm 1
Hawes Edw McK 412 DeKalb
Heim Ernest E 504 Swede
Hess H Ober 315 Swede rm 310
Heuer Geo W jr 541 Swede
Hiestand Harry I 323 Swede
High Gilbert P 40 E Airy
High Saml H jr 40 E Airy
HIGH, SWARTZ, FLYNN & ROBERTS 40 E Airy tel NO [illegible]
Hillegass Jonathan B 315 Swede rm 305
HILLEGASS & MORAN 305-307 Norristown-Penn Trust bldg 315 Swede tels NO 8-5253, NO 8-5254 and NO 8-5255
Honeyman Robt W 319 Swede
Hoover G Carroll 502 Swede
Huganir Wm L 11 E Airy
Hutchinson Franklin C 25 E Main
Jacobson Milton 10 E Main
Jones Thos H W 16 W Airy
Keely Allen R 534 Swede
Keely Wallace M 534 Swede
Larzelere Nicholas H 412 DeKalb
Lefkoe Arth 10 E Main
Markel Leonard F jr 541 Swede
Mauck Federico F 412 DeKalb
McElhone D Stewart 11 E Airy
McTighe Desmond J 11 E Airy
Miller Henry Stuckert 512 Swede
Moffett Chas N 403 Swede
Moore F Kenneth 24 W Airy
Moran Wm J jr 315 Swede rm 305
Nelson Herbert C 503 Swede
Pearlstine Jules 515 Swede
Pearlstine Raymond 515 Swede
Peck Jas N 21 E Airy
POTTS ROBERT T 46 E Airy tel NO 8-4096 and NO 8-4097
Renninger Frank X 5 E Airy rm 1
Reynolds Roger B 536 Swede
Roberts Victor J 40 E Airy
Rosenberry W H jr 403 Swede
Sablosky Harry M 10 E Main
Santangelo Alphonso 319 DeKalb
SANTONGELO JACOB BACCHIE 502 Swede tel NO 8-4697
Schermerhorn Augustus F 319 Swede
Scirica A Benj 522 Swede
SMILLIE, BEAN & SCIRICA 522 Swede tel NO 8-5211
Smillie Fredk B 522 Swede
SMITH ALAN J 11 E Airy tel NO 5-6154
SMITH M PAUL (Trusts & Decedents Estates) rm 310 Norristown-Penn Trust bldg 315 Swede tel NO 8-7036
Souder Elvin R 11 E Airy
Spencer Harold W 412 DeKalb
Strawbridge Maxwell 10 E Main
Swartz Aaron S jr 40 E Airy
Swartz Aaron S 3d, 40 E Airy
Talone Leonard A 515 Swede

COKE
The Modern Domestic Fuel
High Carbon
Low Ash
More Heat
Less Waste
ALAN WOOD STEEL COMPANY
COKE and CHEMICALS DIVISION
Main Office CONSHOHOCKEN, PA.
Plant SWEDELAND, PA.
PHONE
NOrristown 8-4800
REPRESENTATIVE DEALERS LOCATED EVERYWHERE IN EASTERN PENNA. SOUTHERN N. J. DELAWARE and MARYLAND
COKE

ANNE TAWNEY
Women's Coats Suits Dresses Accessories
622 DeKALB ST.
Tel. NO rristown 8-4676

JOHN J. CORSON
REAL ESTATE — INSURANCE
33 W. MAIN STREET Tel. NO rristown 5-8585

Lawyers—Con
Taxis Alf L jr 315 Swede rm 510
Tredinnick Robt W 522 Swede
TRUCKSESS ROBERT 523 Swede tel NO 8-0431
Waters, Cooper & Gallagher 514 Swede
Waters Thos E 514 Swede
Weber J Stroud 5 E Airy rm 1
Wisler Paul P 515 Swede
WISLER, PEARLSTINE, TALONE & GERBER 515 Swede tel NO 8-8400
WISMER RALPH F 501 Swede tel NO 5-4930
Wood & Hauser 5 E Airy rm 1
Wood Lloyd H 5 E Airy rm 1
Wright Franklin L 412 DeKalb
Wright, Mauck, Hawes & Spencer 412 DeKalb

Leather Dealers
Romano Paul 505 W Marshall
Valley Forge Leather Co 326 DeKalb

Leather Goods—Mfrs
Bridgeport—Bridgeport Luggage Associates Inc 54 W 4th

Letter Shops
Keystone Civic Press 534 DeKalb

Libraries
CITY DIRECTORY LIBRARY 51 E Main rm 38
MONTGOMERY COUNTY LAW LIBRARY Room 510 Court House cor Swede and E Airy sts tel NO 5-5000
NORRISTOWN PUBLIC LIBRARY 516 DeKalb tel NO 5-1943

Light, Heat and Power Companies
PHILADELPHIA ELECTRIC CO 208-212 DeKalb tel NO 8-2121—See left side lines

Lighting Equipment—Dealers
MUSSELMAN WILLIAM S 540 Church tel NO 8-8070—See page 21 Buyers' Guide and back cover

***Lighting Fixtures**
KOZAK'S LIGHTING CO 352 E Main tel NO 5-9872—See page 22 Buyers' Guide

***Lime, Plaster and Cement—Dealers**
KNEAS W H LUMBER CO Inc 800 E Main tel NO 5-2975—See pages 16, 25 and 35 Buyers' Guide, front cover and right top lines
Bridgeport—**DAUB LLOYD H Inc** 130 W Fourth tel NO 8-4670 and 106 Main Norristown tel NO 8-4670—See page 28 Buyers' Guide and back cover

***Linoleums—Retail**
DATDORF FRANK 204 DeKalb tel NO 8-7825—See page 24 Buyers' Guide and back cover
GIRVAN LINOLEUM SHOP 14 W Marshall tel NO 8-6673—See page 25 Buyers' Guide and left top lines

Liquor Dealers—Retail
Penna Liquor Control Board, State Store No 4618, 305 E Main
Penna Liquor Contol Board Store 217 W Main (package store)

***Lists—Mailing**
POLK R L & CO Inc New York Office 244 Madison av New York 16 tel Murray Hill 5-8500

***Loans**
HOUSEHOLD FINANCE CORPORATION, Norristown-Penn Trust bldg 4th floor 315 Swede tel NO 5-5300

118 E. MAIN ST.
GOLDENBURGS
Complete Line of HOME FURNISHINGS
TEL. NO rristown 5-7973

Established 1886
I. F. MARCH'S SONS
Phone NO 8-4425
LUMBER BUILDING MATERIALS COAL
BOXES AND CRATES NAILED OR IN THE SHOOK
FOURTH AND MILL STREETS BRIDGEPORT, PA.

Loans—Collateral and Salary
A B C Credit Inc 14 E Main
A B C Plan Consumer Discount Co 14 E Main
FAMILY FINANCE CORPORATION 73 E Main 2d floor tel NO 5-[illegible]
Farmer's Production Credit Assn of Norristown 531 Swede
Household Consumer Discount Co 315 Swede rms 403-405
Household Finance Corp 315 Swede rms 403-405
Interstate Finance & Consumer Discount Co 134 W Main
INTERSTATE LOAN CO 134 W Main (2d floor Stern's) tels NO 5-[illegible] and 2
MONROE LOAN SOCIETY OF PA 115 W Main rms 204-206 tels NO 5-3524 and NO 5-3525
NORRISTOWN FINANCE CORP 81 E Main tel NO 5-[illegible]
NORRISTOWN-PENN TRUST COMPANY 1 W Main cor Swede tel NO 5-3100 branch 510 W Marshall—See page 11 Buyers' Guide and right top lines
PERSONAL FINANCE COMPANY 9 W Main tel NO 5-[illegible]

***Loans—Farms**
MATHIEU HENRY W (Equitable Farm Loan Correspondent) [illegible] Swede tel NO 5-3418—See page 45 Buyers' Guide and front cover

Loans—Mortgages
Farm Credit 531 Swede
FEDERAL SAVINGS & LOAN ASSN 60 E Penn tel NO 5-[illegible]—See page 52 Buyers' Guide and right side lines
National Farm Loan Assn The 531 Swede
NORRISTOWN-PENN TRUST COMPANY 1 W Main cor Swede tel NO 5-3100 branch 510 W Marshall—See page 11 Buyers' Guide and right top lines

Locksmiths
Loos E Norris 563 Haws av

Lumber—Retail
KNEAS W H LUMBER CO Inc 800 E Main tel NO 5-2975—See pages 16, 25 and 35 Buyers' Guide, front cover and right top lines
NORRIS LUMBER CO, Markley and W Lafayette tels NO 5-[illegible] and NO 5-4611—See page 37 Buyers' Guide and right side lines
Bridgeport—**MARCH'S I F SONS** 110 W Fourth cor Mill st tel NO 8-4425—See page 36 Buyers' Guide, front cover and right top lines
Moser Bros Inc 201 W 3d

Lumber—Whol
Finley Lumber Co 524 Swede
Jones R T Lumber Co Inc The 315 Swede rm 306

Macaroni Mfrs
Arena V & Sons 910 E Main

Machine Shops
L-C Engineering Co 217-219 Pearl

Machinery Dealers
Norris Sales Co 931 E Main
Quarrymen's Supplies Co 51 E Main rm 48
Vacuum Conveyor Co Inc 51 E Main rm 50

Machinery Mfrs
Coulter Mfg Co 226 Jacoby
Crimmins Products 226 Jacoby
Fowler & Wolfe Mfg Co Inc 301 W Oak
L K L Welding Service 226 Jacoby
Luster Jordan Mfg Co 701 W Wash (wood working)
Lynch Robt R 2098 W Main J'ville
Machined Metals Co Inc 301 W Oak
Wildman Mfg Co 1300 Stanbridge and 750 Astor
Bridgeport—Hutchinson Mfg Co Inc 1410 DeKalb King Manor

METL FORM CO.
FLINTKOTE PROTECTION
General Sheet Metal Work
Warm Air Heat
Roofing
Winter Air Conditioning
Oil Burners
Power Ventilation
Dust Collection
Siding
Furnaces
217 PEARL STREET REAR
TEL. NO rristown 5-7966

DANIEL A. SKELLY
Realtor — Insurator
Phone NOrristown 8-2445 530 DeKALB ST.

Machinists
H & H Machine Co, Noble st cor Jackson st
Hausner & Leopold 2001 W Main J'ville
Shillady Marion C 662 Stanbridge
Bridgeport—Bridgeport Research & Mfg Co 57 E 4th

***Mailing Lists**
POLK R L & CO Inc, New York Office 244 Madison av New York 16 tel Murray Hill 5-8500

***Malt Beverages**
MIRABILE BEVERAGE DISTRIBUTOR 310-328 E Main tel NO 5-0285—See page 13 Buyers' Guide and back cover

Map Publishers
POLK R L & CO Inc, District Office 179 Lincoln, Boston, Mass tel HAncock 6-6309

Markets—Public
Boro Market 503-547 DeKalb
Plymouth Farmers Market 1201 Ridge rd Blk Horse
West End Farmer's Market 542 Chain

Meats—Retail
Acme Markets Inc 210-218 E Main
Alba Calogera Mrs Estate of 400 E Main
Beidler Jacob H 503 DeKalb
Bono Benj 600 Walnut
Clemens Norman C 503 DeKalb
Clemens Reinhart A 503 DeKalb
Giaimo Jos 401 Walnut
Gleaner's Kosher Meat Market 232 W Main
Gross Pharis L 503 DeKalb
Gross Titus L & Bro 503 DeKalb
Kriebel Al L 503 DeKalb
Magliente Bros 536 Moore
Marberger Jas F jr 700 W Marshall
Molly's Meat Market 322 E Airy
Printz Earl W 503 DeKalb
Schlosser Curwin S 13 W Elm
Schlosser Irvin 503 DeKalb
Snyder Maurice C 503 DeKalb
Taglieber John H 522 W Marshall
Taglieber's Markets 28 W Main and 1300 Powell
Venezia Jos 601 Moore
Vitabile Luciano 273 E Main
Wismer John H 503 Barbadoes
Zarcone's Meat Market 247 E Main
Bridgeport—Iacovelli Michl 503 Holstein
Uptown Meat Market 2 W 4th

Meats—Whol
Armour & Co 317 W Main
Thomas L Paskel & Sons 1308 W James

Medicine Mfrs
Mitchell Chas M 508 W Marshall

Medicines
Bridgeport—Hurst Ella K Mrs 211 DeKalb

Men's Furnishings—Retail
Arena Jos B 29 E Main rm 1
Boston Store The 150 W Main
Hallman & Radcliff 517-21 W Marshall
Keystone Sales Co 207 DeKalb
Mally's Mens Shop 55 E Main
Norristown Bargain House 124 E Main
Penn State Clothes 30 W Main

BUD'S GARAGE
CHAS. A. RAUCH
Proprietor
Sales
WILLYS
Service
JEEPS-STATION WAGONS
TRUCKS
PASSENGER CARS
•
620
W. AIRY ST.
TEL.
NOrristown
8-1276

LLOYD F. KERSHNER INC.
General Building Construction
• Estimating
• Jobbing
Commercial Blue Printing
Montgomery Trust Arcade
Tel.
NOrristown
8-5900

SULLIVAN ASKO
Roofing and Sheet Metal Contractor
NOrristown 8-2290 819 E. MAIN STREET

Steinbright Ralph T 117 W Main
White Bud 26 E Main
Wilks 20 W Main

Mercantile Agencies
Montgomery County Reporting Bureau 51 E Main rm 52

Milk Dealers
Abbots Dairy 122 W Freedley
Kemner Geo L 1605 W Main J'ville
LEVENGOOD DAIRY FARMS 199 W Spruce cor Cherry st tel NO 5-2555—See page 18 Buyers' Guide
NELSON DAIRIES 1920 W Marshall tel NO 8-0406—See page 18 Buyers' Guide and left top lines

Mill Supplies
Bridgeport—DAUB LLOYD H Inc 130 W Fourth tel NO 8-4670 and 106 W Main Norristown tel NO 8-4670—See page 28 Buyers' Guide and back cover
Moser Bros Inc 201 W 3d

Milliners
Bonnet Shop The 602 W Marshall
Devlin Bernadette M Mrs 820 Green
El-Nore Shoppe 804 DeKalb
Hall Vada R Mrs 617 Noble
Sara's Exclusive Millinery 32 W Main
Shainline Emily R 63 E Main
SMARTE SHOPPE (Millinery by "Irene") 61 E Main tel NO 8-6660

***Millwork**
KNEAS W H LUMBER CO Inc 800 E Main tel NO 5-2975—See pages 16, 25 and 35 Buyers' Guide, front cover and right top lines.
NORRIS LUMBER CO, Markley and W Lafayette tels NO 5-0278 and NO 5-4611—See page 37 Buyers' Guide and right side lines
Bridgeport—MARCH'S I F SONS 110 W Fourth cor Mill st tel NO 8-0425—See page 36 Buyers' Guide, front cover and right top lines
MOSER BROS Inc, Third cor Green tel NO 8-1045

Mining Companies and Operators
Bridgeport—Bethlehem Quarry Co 1401 DeKalb King Manor

Monumental Works
Norristown Memorial Works 88 S Montgomery av J'ville
Bridgeport—Fusco Gerald 1324 DeKalb King Manor

Mortgage Loans
CORSON JOHN J 33 W Main cor Cherry st tel NO 5-8585—See page 47 Buyers' Guide and left top lines

***Mortgages**
BOVE FRANK H 400 DeKalb tel NO 5-3311—See page 46 Buyers' Guide and right side lines
FARRINGTON GILBERT J JR 236 W Main tel NO 5-9730—See page 43 Buyers' Guide and front cover
MATHIEU HENRY W 501 Swede tel NO 5-3418—See page 45 Buyers' Guide and front cover

***Morticians**
DUNAWAY HOMER K 800 W Main tel NO 8-0271—See page 26 Buyers' Guide and ribbon marker

***Mothproofing Berlow—Rugs and Furniture**
SCHAFER'S—DRY CLEANERS 324 W Marshall tel NO 8-5280—See insert at Street Section and letf side lines

Motorcycle Dealers
Norristown Harley-Davidson Co 112 E Marshall
Bridgeport—Rhoads Motorcycle Shop 100 W 8th

NORRISTOWN'S LARGEST DEPARTMENT STORE
Jenkintown
BLOCK'S
11-25 W. Main St., Norristown
Pottstown
TEL.
NOrristown
5-8700
FOR ALL DEPARTMENTS

RAY T. BRADY MOTOR CO.
Studebaker
Packard
SALES and SERVICE
Markley and Oak Sts.
TEL. NO rristown 5-0186

FEDER'S INC.
Exclusive Agents For
IZODS
JUDY & JILLS
ETTA GAYNES
LO BALBO
and Many Others of the Top Fashions of America
77 E. MAIN
TEL. NO rristown 8-3405

NELSON DAIRIES, Inc.
MILK CREAM — N — DAIRY PRODUCTS EGGS
1920 W. MARSHALL ST. Tel. NO 8-0406 NORRISTOWN

Moving Vans
Gulotta Moving and Hauling 548 Cherry

***Multigraphing**
POLK R L & CO Inc, New York Office 244 Madison av New York 16 tel Murray Hill 5-8500

Music and Musical Instruments—Dealers
Claycomb School of Music 426 W Marshall
McCoy's Music & Electric Co 408 DeKalb

Music Teachers
Borneman Esther Y 1215 Powell
Claycomb Eug 426 W Marshall
Conard Norma Z 900 DeKalb apt 3 (piano)
DePremontaine Walter 104 W Fornance (piano)
Downey Helen E 1422 Pine (vocal)
Duddy John H jr 502 Stanbridge (piano)
Gertrude Guy 1137 Markley
Giamo Michl 3640 E Main (saxaphone)
Kane Julie W 228 W Main (voice)
Marsella Conservatory of Music 201 Jacoby (vocal and instrumental)
Morgan Cath 705 Stanbridge (organ)
Norristown Accordian Studio 154 W Penn
O'Neil Ronald 205 Summit (piano)
Pflieger Raymond J 1437 Powell (piano)
Salvatore Nicholas 319 E Penn (string)
Winterbottom Mary F Mrs 113 W Brown (piano)

News Dealers
Llewellyn Cath E Mrs 501 Swede
Rome Robt E 237 Swede
Union News Co 101 and 113 DeKalb and 2 E Main

News Dealers—Whol
Norristown News Agency Inc 857 Cherry

Newspapers
NORRISTOWN TIMES HERALD The (The Times-Herald) 410 Markley cor W Airy st tel NO 8-2500—See page 38 Buyers' Guide and page B
Bridgeport—South Side Press 201 W 4th

Notaries Public
Allen Jean C Mrs 506 Swede
Alloway Roy C 600 Markley
Barrett E Earl 44 E Airy
Bean Christian T 129 Egypt rd 4 s School la J'ville
Becker Eliz H Mrs 41 E Main
Bell Joanne 412 DeKalb
Brant Mattie C 531 Swede
Brecht Geo K 504 Swede
Brownback Russell J 536 Swede
Brunner Robt B 516 Swede
Bryan Kirke 534 Swede
Bulfamonte S Thos 54 E Penn
Carr Jas J 402 DeKalb
Cheatley Wm J 110 W Main
Corcoran Madeline 21 E Airy
CORNOG HAVARD G 424 W Marshall tel NO 5-6976—See page 49 Buyers' Guide
Corrigan J Raymond 802 Green
Detwiler G Elaine 16 W Airy
Detwiler Lewis C 545 Swede
DiGiovanni Louis 518 Swede
Dreshman Mary L 522 Swede
Durante John 364 E Main
Famous Ethel T Mrs 718 Swede
FARRINGTON GILBERT J JR 236 W Main tel NO 5-9730—See page 43 Buyers' Guide and front cover
Fegley Nelson P 501 Swede and 1956 W Main J'ville

YOU SAVE 10% OF YOUR INSURANCE PREMIUMS WITH THE
UNION MUTUAL INSURANCE CO.
509 Swede St. Tel. NO rristown 8-2633 Norristown

Fox Eliz R 9 E Airy
Fryer Robt A 701 W Marshall and 1920 do J'ville
Gallagher Kathryn P 11 W Main
Garner Verna M 10 E Main
Gehman J LaMar 318 DeKalb
Glass Helen W 522 Swede
Gotwales Mabel E Mrs 402 W Marshall
Griffiths Frances B Mrs 402 DeKalb
Gutekunst Eliz K Mrs 54 E Penn
Hammond Mary A 25 E Main
Hilstand Harry I 323 Swede
Hitze F Carl 1416 W Main J'ville
Hoopes Edith W 5 E Airy
Hoover G Carroll 502 Swede
Hunter P Frank jr 9 E Airy
Insley Florence K Mrs 404 W Marshall and 507 Cherry
Knerr Walter A 333 DeKalb
Koons Paul A 405 Swede
Kratz Lyman A 7 E Airy
Kratz Robt L 7 E Airy
Land Clarence G 33 W Main
Mark Ethel S Mrs 508 Swede
Martin Martha Y 547 Swede
Moyer Anna I 40 E Airy
Neiman M Lillie Mrs 25 E Main
OBERHOLTZER EARLE M 1979 W Main tel NO 8-5236—See page 50 Buyers' Guide
Potts Robt T 46 E Airy
Puche Casper 402 DeKalb
Pugh Vernice M Mrs 319 Swede
Purnell L Mae 730 W Airy
Rickers Winifred E G Mrs 515 Swede
Robison Clare D 15 E Airy
Rodebaugh Dorothy M 501 Swede
Santangelo Alphonso 318 DeKalb
Santangelo Jacob B 502 Swede
Seigman Eliz F Mrs 33 W Main
Skelly Danl A 530 DeKalb
Souder Elvin R 11 E Airy
Stong Muriel B 11 E Airy
Swartz Aaron S jr 40 E Airy
Trout Francis S 3d, 11 E Airy
Tufillaro Donald B 200 DeKalb
Wasser Constance C Mrs 506 Swede
Weber J Herbert 504 Swede
Widroder Eliz A 25 E Main
Yerger John M 58 E Penn
Bridgeport—Bearoff J A 113 E 4th
Differ Chas A 100 DeKalb
Turley John A 123 W 4th

Nurses—Graduate
Atcheson Mary B 522 Chain
Barren Betty G Mrs 900 DeKalb
Buza Esther A 1018 DeKalb
Cloud Virginia A 3 E Brown
Conners Sophia A 918 Arch
Davis Lois Mrs 1213 Powell
Delvishio Adelaide 312 Manor
Dougherty Doris K Mrs 1102 Green
Eck M Geraldine 217 Cherry apt 401
Farra Frances M 1320 Pine
Flynn Kath R 920 W Marshall
Gillette Edith 42 W Basin
Groff Annamae 909 DeKalb
Harrigan Joann C 217 Cherry apt 401
Hawk Marjorie R 920 W Marshall
Heacock Madeline S Mrs 332 W Marshall
Hoyt Mary A 802 Swede
Kerr Ida M 1509 Arch

SAFETY OF YOUR SAVINGS FULLY INSURED
NORRISTOWN Federal SAVINGS & LOAN ASSOCIATION
For Safety and Liberal Earnings SAVE HERE
60 E. PENN
TEL. NO rristown 5-4336

SCHAFER'S DRY CLEANERS
SINCE 1910
Dry Cleaners
Launderers
Certified Cold Fur Storage
Rug and Upholstered Furniture Cleaning
Rainproofing
Mothproofing
324-326 WEST MARSHALL STREET
Tel. NOrristown 8-5280

Arthur H. Bailey J. Paul Bailey
Bailey Funeral Chapel
Office Phone NO 8-0414 — Residence Phone NO 5-7959
815-17 W. MARSHALL STREET, NORRISTOWN, PENNA.

Nurses, Graduate—Con
Kline Beatrice 19 E Brown
Lawson Mary M 114 Hancock av Grand View Hts
Monahan Ellen Jane 24 E Fornance
Patterson V Mae 1540 Arch
Puleo Agnes M Mrs 531 Swede
Schaettle Olga M 544 Haws av
Schell Arlene E 1201 Powell
Small Marguerite 420 W Fornance
Springer Mirian J 1041 Powell
Starr Mabel C 119 Haws av
Steiner E Mae 232 E Marshall
Stout Sadie Mrs 326 Hancock Coleston
Sweisford Joan 525 George
Teany Doris I 129 W Marshall
VanHorn Marjorie 1504 Markley
Waters Maude 23 E Marshall
Woodland Virginia K 1328 Markley
Bridgeport—Hurst Esther S 508 DeKalb
McQuaid Caroline R 214 Holstein

Nurses—Practical
Adamson Eliz T Mrs 1015 W Lafayette
Bauer Bertha H 713 George
Bowman Edna E Mrs 1204 Pine
Bowman Effie B 12 Evergreen rd J'ville
Bruch Elsie B Mrs 28 W Main
Bruno Anna H 1346 Harding blvd
Cresson Marie R 523 Stanbridge
Dickey Ida N 1609 DeKalb
Erney Edith C Mrs 21 E Marshall
Harvey Edna Emma Mrs 33 W Main apt 6
Hogan Loretta V 216 E Oak
Kantner Emily E ws School la 3 s W Main J'ville
Kirk Florence 551 Stanbridge
Knipe Helen R Mrs 219 W Airy
Lanan Louise Mrs 1216 W Airy
MacNair Bertha 508 W Lafayette
McDermott Marguerite 720 W Lafayette
McDowel Lidie 915 W Airy
Miers H Jane 656 Corson
O'Donnell Jane E Mrs 56 E Brown
Rawn Kate 1947 W Main J'ville
Shourds Mabel 1437 DeKalb
Stevenson Marion N Mrs 2104 3d Coleston
Bridgeport—Allen Mary E Mrs 128 W 5th

Nuts—Edible—Dealers
Nut Shoppe The 407 Swede

Occulists
Moore Geo D 411 Swede

Office Supplies and Equipment
Feldman D M Inc 10 W Main
ZIEGLER'S STATIONERS 59 E Main tel NO 8-8050 and 423 DeKalb tel NO 8-8050

***Oil—Fuel**
GRESS JAY Inc PO Box 425 tel NO 8-2984—See page 39 Buyers' Guide and right top lines

Oil Burners—Sales and Service
Cooper's rear 818 DeKalb
Grisdale & Riley rear 1008 Arch
MARCH HEATING CO 207 W 4th tel NO 8-6541—See page 29 Buyers' Guide and right side lines
METLFORM CO rear 217 Pearl tel NO 5-7966—See page 29 Buyers' Guide and right side lines

INSURANCE
REAL ESTATE
MORTGAGES
LYMAN A. KRATZ
Tel. NOrristown 8-0663
7 E. Airy St.

Bridgeport—**TIMKEN SILENT AUTOMATIC HEATING** 207 W 4th tel NO 8-6541—See page 29 Buyers' Guide and right side lines

***Oil Burners and Coal Stokers**
FREDERICK L EARL 1447 W Main tel NO 8-1446—See page 29 Buyers' Guide and right side lines

Ophthalmologists
Tait Edwin F 1324 W Main

Opticians—Retail
Limeburner J E Co (br) 312 DeKalb
Palmer Kenneth E 29 E Main rm 30
Romano Wm P 518 Swede
Ulmer John 5 E Airy

Opticians—Whol
Bausch & Lomb Optical Co 51 E Main rm 55

Optometrists
Bersh Saml B 29 E Main rms 3-5
Cerone Alf P 310 DeKalb
Eastwood Bedford 129 W Main
Elson Wm 129 W Main
Ladov Morris 209 W Main
Lanz Gustave A 115 W Main rm 210
PARKER C E 206 DeKalb tel NO 5-3352
Russo Paul L 120 E Airy
Sachs Bernard 610 W Marshall
Schrack Douglas T 51 E Main rm 7
Snyder Richd 107 W Main
Stever Frank M 1109 W Main
Vanash H C 125 E Main

Organizations—Benevolent and Fraternal
Benevolent Protective Order of Elks, Norristown Lodge 714, 709 W Main
Daughters of America, Genl Grant Council No 32, 228 W Main
Daughters of Liberty Norristown Council No 157, 228 W Main
Fraternal Order of Orioles
  Nest No 152, 207 Swede
  Supreme Nest 29 E Main rm 50
Improved Order of Red Men Beaver Tribe No 62, 16 W Marshall
Independent Order Benevolent & Protective Order Elks of the World
  Elmwood Lodge No 438, 1033 Green
Independent Order of Odd Fellows
  A M O S No 177, 228 W Main
  Curtis Lodge No 239, 228 W Main
  Daughters of Rebekah Woodbine Lodge No 342, 228 W Main
  Montgomery Lodge No 57, 228 W Main
  Norris Lodge No 430, 228 W Main
  Norristown Encampment No 37, 228 W Main
Junior Order of United American Mechanics, Genl Grant Council 82, 228 W Main
Knights of Columbus Norristown Council No 722, 837 Swede
L A M 306 Order of Sons of Italy Ladies Auxiliary 329 E Main
Ladies Independent Order of Reindeers, Valley Forge Herd No 3, 16 W Marshall
Lady Foresters of America 16 W Marshall
Loyal Order of Moose, Norristown Lodge No 213, 624 W Main
Marchigiani Bocce Club 366 E Main
Masonic
  Charity Lodge No 190 F & A M 108 W Main
  Cryptic Council No 51 R & S M 108 W Main
  Hutchinson Commandery No 32 Knights Templar 108 W Main
  School of Instruction 108 W Main
  Norristown Chapter No 190 Royal Arch Masons 108 W Main
  Norristown Lodge No 620 F & A M 108 W Main
  Order Eastern Star Radiant Chapter No 96, 228 W Main
Order of Independent Americans, John Hartranft Council No 381, 228 W Main

BOYER MOTORS INC.
Kaiser-Frazer
Henry J
Sales and SERVICE
624 W. AIRY ST.
Norristown Pa.
TEL. NOrristown 8-7500

THE SCHALL COAL CO.
READING ANTHRACITE
Office and Yard
GEORGE and STERIGERE STS.
Tel. NOrristown 5-0725

CLAYTON L. BROWN REAL ESTATE APPRAISALS
41 E. MAIN ST. Tel. NO 8-3400

Organizations, Benevolent and Fraternal—Con
Order of Owls No 1644, 16 W Marshall
Order of Owls Ladies Auxiliary 16 W Marshall
Patriotic Order of America Camp No 2-15, 228 W Main
StCharles Club 376 Moore
Cigma Phi Fraternity 547 Swede
White Shrine of Jerusalem, Temple Shrine No 23, 228 W Main
Women's Moosehart Legion No 609, 624 W Main
Woodmen of the World Camp 535, 228 W Main
Bridgeport—Fraternal Order of Eagles No 832, 115 Holstein

Organizations—Business
Chamber of Commerce 51 E Main rm 38
Manufacturers Assn of Montgomery County 333 DeKalb
Montgomery County Bar Assn 100 W Airy
Mutual Beneficial Assn 415 Green
Mutual Beneficial Society 436 E Main
Norristown Chamber of Commerce rm 38 Curren Arcade 51 E Main
Norristown Community Chest 51 E Main rm 38
Norristown Real Estate Board 22 E Main
Suburban Milk Dealers Assn 51 E Main rm 32
Traffic Club of Norristown 22 E Main

Organizatoins—Historical
Historical Society of Montgomery County 18 E Penn
Huguenot Society of Penna 410 Markley
Valley Forge Philatelic Society 113 E Main

Organizations—Labor
A F of L Hosiery Union No 80, 228 W Main
Amalgamated Assn of Street Electric Railway & Motor Coach Employees of America Div 811, 51 E Main rm 31
American Federation of Hosiery Workers No 80, 51 E Main rm 17
Bricklayers & Stonemasons Union No 54, 46 E Main
Brotherhood of Painters Local No 641, 46 E Main
Brotherhood Railroads, Farms and Engineers 228 W Main
Central Labor Union of Montgomery County 29 E Main
Chauffeurs, Truck Drivers and Helpers Union Local No 384, 413 E Airy
Construction & General Laborers Local Union No 135, 200 Franklin
Federation of Telephone Workers of Penna 51 E Main rm 22
International Alliance Theatrical Stage Employees Local No 200, 29 E Main
International Brotherhood of Electrical Workers Local No 380, 29 E Main
International Brotherhood Teamsters, Chauffeurs, Warehousemen and Helpers Union Local 384, 325 E Main
International Hod Carriers, Building & Common Laborers of America Local No 135, 46 E Main
International Typographical Union Local No 620, 29 E Main
Montgomery County C I O Industrial Union Council 29 E Main rm 15
Musicians Union 228 W Main
Plumbers, Gas & Steam Fitters Union Local No 428, 46 E Main
Textile Workers Union of America C I O 200 DeKalb
United Brotherhood of Carpenters & Joiners Local Union No 897, 29 E Main
United Rubber Workers 29 E Main
United Steel Workers of America C I O 51 E Main rm 44
United Steel Workers of America Local 2977, 228 W Main

Organizations—Medical
Montgomery County Chapter National Foundation for Infantile Paralysis 528 Swede
Montgomery County Medical Society 1529 DeKalb
Montgomery County Medical Society Ladies Auxiliary 1529 DeKalb

Organizations—Medical Relief
Alcoholics Anonymous 528 Swede
Montgomery County Tuberculosis and Public Health Society 317 Swede

Peoples Cleaners & Dyers
Montgomery County's Most Modern Cleaning Plant
573 EAST MAIN ST. TEL. NOrristown 5-0191

Organizations—Patriotic
American Legion Auxiliary, Geo N Althouse Unit No 39, 907 DeKalb
Daughters of the American Revolution Valley Forge Chapter 828 W Main
Foreign Service Home Inc 600 W Main
Girl Scouts of America, Central Montgomery County Branch 51 E Main rm 18
Patriotic Order Sons of America Washington Camp No 502, 228 W Main
Sons of Veterans, Genl S K Zook Camp No 244, 16 W Marshall
United Spanish War Veterans, Genl J K Weaver Camp No 52, 545 DeKalb
United Spanish War Veterans Ladies Auxiliary, Genl J K Weaver Camp No 52, 545 DeKalb
Veterans of Foreign Wars
Nuss-O'Hara-Todd Post 1804, 600 W Main
Nuss-O'Hara-Todd Post 1804 Ladies Auxiliary 600 W Main

Organizations—Political
Montgomery County Republican Committee 504 Swede

Organizations—Religious
Sisters of The Immaculate Heart of Mary 370 E Airy
Bridgeport—Sisters of the Immaculate Heart of Mary 521 Bush

Organizations—Veterans
American Legion, Geo N Althouse Post No 39, 907 DeKalb
Disbaled American Veterans Home Assn of Norristown Chapter 25, 910 DeKalb
Italian American Veterans Valley Forge Post No 8, 820 Arch
Montgomery County Veterans Council 545 DeKalb
Bridgport—Coates-Wafer Post Home Assn 105-109 DeKalb
Veterans of Foreign Wars, Coates Wafer Post No 840, 105-109 DeKalb

Organizations—Welfare
American Red Cross Central Montgomery Council Branch 825 DeKalb
Associated Charities of Norristown 409 Cherry
Children's Aid Society of Montgomery County, Affiliated with Children's Aid Society of Pennsylvania 17 W Airy

Organizations—Young People's
Boy Scouts of America Valley Forge Council No 504, 1605 DeKalb
Norristown Boys Club 217-219 Pearl
Young Men's Christian Assn 41 E Airy
Young Women's Christian Assn 701 DeKalb

Orthopedic Appliances
Edlund Edw 51 E Main

Osteopathic Physicians
Ambler Ronald E 1121 W Main
Becker Leonard R 1035 DeKalb
Beirn Wm J 832 DeKalb
Bontempo Dominic J 622 Swede
Cole Glen W 832 DeKalb
Gagliano Anthony 650 E Marshall
Gallo Michl R 1101 W Main
Kirkbride Harry 832 DeKalb
Manieri Geo 832 DeKalb
Rossa Raymond S 720 W Marshall
Shaw C Leslie 608 Swede
Sheetz John 832 DeKalb
Talone Ernest T 807 W Main
Bridgeport—Kohn Max M 67 E 4th

Oxygen Producers
Burdett Oxygen Co 1 Schuylkill av and ft Swede st

Paint—Retail
French J Hansell Inc 516 W Marshall
Haley's Paint & Paper Store 331 Cherry
Quinn Morris D Estate 249 E Main

SHANNON COAL COMPANY
A. C. FLAD Prop.
FUEL OIL
Anthracite and Bituminous Coal
COKE
Tel. NOrristown 5-3953

TAXI
RADIO TAXI
NOrristown 8-1718
RADIO TAXI
NOrristown 8-1718

JAMES J. CARR
REAL ESTATE - INSURANCE
Tel. NOrristown 8-0427 402 DeKalb St.

Paint, Retail—Con
Sherwin Williams Co The 164 W Main
Thomson Paint Store The 101 W Main
Bridgeport—DAUB LLOYD H Inc 130 W Fourth tel NO 8-4670 and 106 W Main, Norristown tel NO 8-4670—See page 23 Buyers' Guide and back cover

Painters and Decorators
Baird Nelson M 731 Astor
Bowman Ivan J es Swede rd Coleston
Brown Clarence G 45 N Jefferson av J'ville
Clark Wallace H 800 Chain
Decker Chas A se cor Swede rd Coleston
DeSalvatore Albert 26 E Chestnut
Emery Arden 628 Cherry
Fulmer Milton F 148 W Penn
Goldman Louis J 1215 Astor
Granese Pasquale C 32 E Elm
Haley Jas F 21 E Brown
Hiltner Calvin 3 E Brown
Hitchens Milton V 157 W Elm
Householder Richd H 2014 Juniata rd
Lysinger Chas T 213 Stanbridge
Mills Wm D and Jos W 22 E Chestnut
Phillips John W 1342 Powell
Sandler's Painting, Paperhanging & Decorating 214 Cherry
Schweiger Bros 11 E Airy
Shaw Wm F 25 E Marshall
Smith John S 645 Kohn
Stoy-Kutz-Hoy 885 Cherry
Ward Frank A 402 Warren
Bridgeport—Barr Raymond D 101 David rd King Manor
Kutz Henry N 606 W 4th
Lattanze Andrew D 529 Prospect av
Lawless Ignatius L 347 Grove

Paper Dealers—Wrapping—Wholesale
Weiss Bros 130 E Main
ZIMMERMAN PAPER & SUPPLY CO, Church and Marshall sts tel NO 5-7318 and NO 5-7319

Paperhangers
Anslem Frank R 214 Nassau pl
Bock Edw E 511 Cherry
Carfagno John 753 Astor
Garrigan John J 709 Arch
Huston Dennis A 518 Cherry
Puleo Jos rear 535 E Main
Russo Michl T 329 Jefferson Blk Horse
Bridgeport—Cull John E 27 E Rambo

Paper Mfrs
Bridgeport—Daring Paper Co 315 W 2d

Paper Products—Mfrs
Collins Paper Products Co 1622 Powell
Woodhead E F Inc 740 W Wash

Parks and Playgrounds
Elmwood Park 1201 Harding blvd
Public Square 1 E Main
Bridgeport—Bridgeport Memorial Park 625 Hurst

Patent nad Proprietary Medicines
Economy Cut Rate Stores 29-31 W Main

Pattern Makers
Felton Philip C 312 E Wood
Wetzel E D & Son rear 517 Noble

CITIES SERVICE
JAY GRESS, INC.
AUTHORIZED DISTRIBUTOR
Gasoline — FUEL OIL — Lubricants
P. O. BOX 425 Tel. NOrristown 8-2984

Paving Materials
Highway Materials Inc 1400 DeKalb King Manor

Pawnbrokers
Shoulberg's 106 E Main

Pharmacies
Linfante's East End Pharmacy 368 E Main
Farbman Bernard 1501 Powell
Feldman Harry 1045 DeKalb
Fusco Emilio P 1021 W Airy
Gasper's Drug Store 600 DeKalb
Hazel H Norman 1036 W Main
Jefferson Drug Co 1961 W Main J'ville
Maxwell Drug Store 82 E Main
McDivitt's Pharmacy Inc 7 W Main
MYERS DRUG STORE 328 DeKalb tel NO 8-0637—See page 39 Buyers' Guide and right side lines
Norris Drug Store 609 Swede
Reed's West End Drug Store 400 W Marshall
Sun Ray Drug Co 52 E Main
Venuto's Pharmacy 426 Arch
Vink J A Logan 837 DeKalb
West Mar Pharmacy 921 W Marshall
Bridgeport—Green's Drug Store 100 E 4th

Phonographs and Records—Dealers
Nave Music 221 E Main

Photographers
Bussa Studio 332 DeKalb
Davis Studios 315 Swede rm 500
Marsella Photo Studio 51 E Main rm 25
Paul Peter 142 W Main
Wilson Photo Service 513 W Marshall

***Photographers—Commercial**
DAVIS STUDIOS (mobile unit specialty for industrial work) suite 500 Penn Trust bldg tel NO 5-1336

***Photographers—Portrait and Commercial**
BUSSA STUDIO 332 DeKalb tel NO 8-2420

Physicians and Hospital Supplies—Mfrs
Universal Products Corp 51 E Main rm 14

Physicians and Surgeons
Armour Wm S 315 Swede rm 304
Atkinson Paul G 315 Swede rm 413-415
Barthold Jos L 508 Astor
Beideman Jos E 29 E Main rm 28
Biele Albert M 1201 Stanbridge
Bown Wm C 315 Swede rm 315
Brecht John M 629 Haws av
Burgoon Carroll F jr 315 Swede rm 304
Buyers Edgar S 1533 DeKalb
Buyers Robt A 1327 DeKalb
Clyman Byron 1308 DeKalb
Cohen Saml F 1217 DeKalb
Cordonna Geo W 29 E Main rm 20
Crits Harry J 818 Swede
Cronlund Raymond W 315 Swede rm 304
Davis Albert G 617 Swede
Davis Edw W 1803 W Main J'ville
Dill Wallace W 827 W Marshall
Eisenberg J Lawrence 221 W Main
Ellenberger Jos M 544 Haws av
Fabbri Remo 333 DeKalb
Falcone Benj L 1339 DeKalb
Fingo Albert J 1201 DeKalb

MYERS
DRUG
STORE
Prescriptions Filled
TEL. NOrristown 8-0637
328 DeKALB ST.
WE DELIVER

Drink
NOrristown 5-7306
"BUD"
CHARLES H. SCHIELE, JR.
Beverage Distributor
— BEER —
— SODA —
520½ GREEN

HERTZ DRIV-UR-SELF SYSTEM
CARS and TRUCKS FOR HIRE
300 W. ELM STREET Tel. NO 8-8450

Physicians and Surgeons—Con
Fishman Reuben W 550 Haws av
Freyman Leon 507 W Main
Frick Willis G 818 DeKalb and 327 Hancock av Coleston
Genkins Morris H 818 DeKalb
Georges Edw B 1208 Arch
Giaimo Anthony J 808 DeKalb
Glanzberg Pauline 814 DeKalb
Goldberg Louis 515 W Main
Gross Chas N 1538 DeKalb
Headings Donald M 1327 DeKalb
Hosner Jas W 315 Swede rm 300
Hubley Benj F 524 Haws av
Hudock Emanuel B 315 Swede rm 308
Hughes Eug P 1401 DeKalb
Hunsberger Jos L 1501 DeKalb
Joyce John J 3d 315 Swede rm 304
Kershner Ammon G 510 Swede
Kochenderfer Thos T 1415 DeKalb
LaClair Chas H jr 1021 W Main
Lane Paul J 1019 W Main
MacKinnon Sterling A 833 DeKalb
McGinnis Geo E 635 W Main
McShea Jas J 1007 DeKalb
Miller Frank L 715 W Marshall
Miller Geo W 618 DeKalb
Myers Elwood S 1955 W Main J'ville
Natoli Thos J 1201 DeKalb
Nelowet Erwin J 33 W Main apt 3
Noyes Arth P 1201 Stanbridge
Palmer Rufus E 3d 1327 DeKalb
Parker Frank C 315 Swede rm 514
Podall Harry C 15 Jacoby
Price John B 824 DeKalb
Puleo Jos S 502 Haws
Rapoport Abr M 831 DeKalb
Riemer Jos T 818 DeKalb
Roberts Willis R jr 800 DeKalb
Rogers Alan N 1320 DeKalb
Rubin Nathan W 626 DeKalb
Russo Jos 122 E Airy
Seasongood E Charlotte 725 W Marshall
Seidler Eleanor E 1320 DeKalb
Shaffer Frank W 1451 DeKalb
Simpson John C 920 Swede
Snyder Richd V 315 Swede rm 404
Stanford Steph R 813 Arch
Steinberg Saul 504 Hamilton
Tait Edwin F 1324 W Main
Thompkins H Ernest 904 W Main
Trancelliti Manrico A 1401 DeKalb
Tuft Harold S 1308 DeKalb
Van der Meer Herman 1952 Juniata rd J'ville
Ventura Francis D 1201 DeKalb
Watson Jas G 1405 Powell
Watson W Stuart 901 DeKalb
Yeakle Walter A 1415 DeKalb
Younger Saml 225 Stanbridge
Bridgeport—Catanzaro Chas 32 E 4th
COLGAN WILLIAM S 408 DeKalb tel NO 5-0300
Ocelus Edw V 470 Ford
Popielarski Jos T 509 DeKalb
Rogan Walter J 133 W 4th
Rogan Walter J 424 Ford
Ronan R Blair 505 DeKalb

Physio-Therapists
Carpenter Agnes H 1408 Harding blvd
Gottshalk Jos F 1345 DeKalb

NORRISTOWN-PENN Trust Company EST. 1888
Member Federal Deposit Insurance Corporation
Member Federal Reserve System

Planing Mills
Bridgeport—Moser Bros Inc 201 W 3d

Plastic Products—Mfrs
Plandex Corp 50 Buttonwood

Platers
Metallic Finishers Inc rear 801 George (metal polishers)

Plumbers
Clemens Erwin W 1529 Pine
Corbit's Inc 309 W Marshall
Custer Clarence C 2018 W Main J'ville
Davies Lawrence M 111 Knox
Fox Jas L 120 E Chestnut
General Plumbers & Heating Supply Co 343 E Main
Granger Lewis S 1500 Powell
Hunsicker Abram P 730 W Lafayette
Land Herbert S 1301 Markley
McAllister and Morris 225 W Airy
McDermott Edw F 806 W Airy
Metz Clarence L 921 W Airy
Redfern L Russell 1416 Juniper
ROGERS JOSEPH B JR 1953 W Main tel NO 5-4792
Shainline Kenneth A 1449 Powell
Thomas Byron L 649 Haws av
Truesdale Walter H 92 N Montgomery av J'ville
Bridgeport—Bolognese Atillio 645 Bush
Friday Harry C 706 DeKalb
Keller Alex S 118 W 9th

Plumbing Supplies Dealers
Barker Pipe Fittings Co 637 Markley
GENERAL PLUMBING & HEATING SUPPLY CO OF NORRISTOWN 343 E Main tel NO 5-8722
Hajoca Corp 314-316 W Main
Norristown Plumbing Supply Co 200 Markley
Norsco Products 931 E Main
United Pipe & Supply Co Inc, E Wash cor Ford

***Pole Construction—Primary and Secondary Installations**
MUSSELMAN WILLIAM S 540 Church tel NO 8-8070—See page 21 Buyers' Guide and back cover

Poultry Dealers—Retail
Alba Michl 400 Arch
Caley Jonathan R ss Chestnut 1 e Trooper rd J'ville
Middleton's Geo W Sons 131 N Whitehall rd 1 n W Marshall J'ville
Norristown Poultry Market 256 E Main
Rosenberger Harry 503 DeKalb

Poultry and Game Breeders
Kandle Albert A 149 ws Egypt rd 6 s School la J'ville

Poultry Supplies
SIMPSON BROS 204 W Marshall tel NO 8-1265—See page 23 Buyers' Guide and left top lines

***Power Companies (Electric)**
PHILADELPHIA ELECTRIC CO 208-212 DeKalb tel NO 8-2121—See left side lines

***Printers**
DEPENDABLE PRINTING CO 316 Barbadoes tel NO 5-7553—See page 39 Buyers' Guide

Printers—Book and Commercial
Beaver Press 523 Swede
Bright Lloyd S 212 Montgomery av cor 3d Coleston

Good Wood to Work with
Tel. NO 5-0278
Norris Lumber Co.
Lumber

FRANK H. BOVE
Real Estate
Insurance
Mortgages
FOREIGN EXCHANGE
MONEY ORDERS
STEAMSHIP AGENCY
24-HOUR AUTO TAG SERVICE
400 De Kalb St.
Tel. NOrristown 5-3311

CHATLIN'S
"Famous For Famous Brands"
Tel. NO 5-2000 MAIN and MILL STS. NORRISTOWN

Plenty of Electricity and Gas is Ready For Your Every Need . . . Now and in the Future
Philadelphia Electric Company
212 DeKALB STREET

Printers, Book and Commercial—Con
DEPENDABLE PRINTING CO 316 Barbadoes tel NO 5-7553—See page 39 Buyers' Guide
Fellman Nelson 930 W Lafayette
Frankenfield Herbert W 636 George
Hartenstine Printing House 206 DeKalb
Lenhart Press 245 W Lafayette
Mitchell Press 313 E Airy
Norristown Typesetting Service rear 507 Swede
Wonsetler Howard 628 W Airy
Bridgeport—Bright Lloyd S 110 DeKalb
Zelinski Watson E 212 Coates

Produce Dealers—Retail
Bono Phillip S 765 Astor
Brusch Louis J C 503 DeKalb
Copeland Hilbert J 503 DeKalb
Detweiler Jacob D 503 DeKalb
Indelicarto Jos A 435 Moore
Keyser Allen J Mrs 503 DeKalb
Reynolds Henry 509 W Marshall
Romano Philip 503 DeKalb

Produce Dealers—Wholesale
Norristown Wholesale Fruit & Produce Co 1344 Ridge rd Black Horse

Publications
Montgomery Almanac 547 Swede
Montgomery County Daily Legal Record 501 Swede
Montgomery County Law Reporter 100 W Airy

Publishers
Community Magazine Inc 547 Swede
DEPENDABLE PRINTING CO 316 Barbadoes tel NO 5-7553—See page 39 Buyers' Guide
Norristown Herald Inc 410 Markley
POLK R L & CO Inc, District Office 179 Lincoln, Boston Mass tel HAncock 6-6309

Radiator Repairers—Automobile
Colonial Auto Radiator Works 311 E Penn
Montgomery Bros Auto Radiator Co 319 E Lafayette
Yocum Radiator & Glass Shop 123 E Lafayette
Bridgeport—BRIDGEPORT GARAGE 5th and DeKalb tels NO 5-8575, NO 5-8576—See page 2 Buyers' Guide

Radio Broadcasting Companies and Stations
Norristown Broadcasting Co Inc 115 W Main
W N A R RADIO STATION 115 W Main tel NO 8-7600

Radio Repairing
Cantwell Jas F 422 E Main
Fuss Claude L 321 Barbadoes
Garner Stanley 25 W Oak
Jones Radio Service 109 W Airy
Moore's Radio Sales & Service 1237 Markley
Perry Emanuel T F 121 Selma

Radio Sets and Supplies—Retail
BROOKS VERNON E 344-346 W Marshall tel NO 8-2882—See page 23 Buyers' Guide
Capriotti Philip 410 E Main
Cloud Radio Shop 330 DeKalb
Cressman Roy H 334 W Marshall

Railroad Passenger Stations
Pennsylvania Railroad Company 113 DeKalb and 71 Haws av
Reading Co 101 DeKalb and 303 Markley
Bridgeport—Reading Co Frt Sta 200 Depot

DANIEL S. JOHNSON
Realtor — Insurance
SWEDE and PENN STS. Tel. NOrristown 8-0232

COKE
The Modern Domestic Fuel
High Carbon
Low Ash
More Heat
Less Waste
ALAN WOOD STEEL COMPANY
COKE and CHEMICALS DIVISION
Main Office CONSHOHOCKEN, PA.
Plant SWEDELAND, PA.
PHONE
NOrristown 8-4800
REPRESENTATIVE DEALERS LOCATED EVERYWHERE IN EASTERN PENNA. SOUTHERN N. J. DELAWARE and MARYLAND
COKE

Railroads
Pennsylvania Railroad Co (Frt Sta) 112 DeKalb
Reading Co (Frt Sta) 100 Mill

Reading Rooms
Christian Science Reading Room 321½ Swede

Real Estate
Allen John B 528 Swede
BEERER JAMES B 8 Curren Arcade tel NO 8-6059—See page 21 Buyers' Guide and front cover
BOVE FRANK H 400 DeKalb tel NO 5-3311—See page 46 Buyers' Guide and right side lines
BROWN CLAYTON L 43 E Main tel NO 8-3400—See page 46 Buyers' Guide and left top lines
Brown Clayton L jr 43 E Main
Brown Robt C 43 E Main
Burke John F Estate of 68 E Penn
BUTERA HARRY Inc 400 DeKalb tels NO 8-5860 and NO 5-9100—See page 49 Buyers' Guide
CARR JAMES J 402 DeKalb tel NO 8-0427—See page 47 Buyers' Guide and left top lines
CLOUD J FENTON 507 Swede tel NO 8-3690—See page 42 Buyers' Guide and back bone
Coles Horace P 314 W Johnson highway Coleston
CORNOG HAVARD G 424 W Marshall tel NO 5-6976—See page 49 Buyers' Guide
CORSON JOHN J 33 W Main cor Cherry tel NO 5-8585—See page 47 Buyers' Guide and left top lines
DETWILER LEWIS C 545 Swede tel NO 8-1800—See page 32 Buyers' Guide and right side lines
DiGiovanni Louis 518 Swede
FARRINGTON GILBERT J JR 236 W Main tel NO 5-9730—See page 4[illegible] Buyers' Guide and front cover
FOX HENRY I JR 319 Swede tel NO 5-3735 and 402 W Marshall tel NO 5-2319—See page 30 Buyers' Guide
Franklinville Realty Co 410 Markley
Gehman J LaMar 318 DeKalb
GREEN CHARLES A 323 Swede tel NO 5-0333—See page 50 Buyers' Guide
HARLEY ROBERT M 402 W Marshall tel NO 5-9744—See page 50 Buyers' Guide
Hoey Danl H 824 W Marshall
JOHNSON DANIEL S, Swede and Penn st tel NO 8-0232—See page 48 Buyers' Guide and right top lines
King Cecil C 51 E Main rm 12
KOHL & BARRETT 44 E Airy tel NO 5-1165—See page 50 Buyers' Guide and right side lines
Koons Paul A 405 Swede
KRATZ LYMAN A 7 E Airy tel NO 8-0663—See page 48 Buyers' Guide and right top lines
Kriebel Realty Co 517 Swede
Landis J A 508 Swede
Law Withrow R 414 DeKalb
Lehman Wm C 524 Swede
LINDERMAN R D CO 15 E Airy tel NO 8-1814—See page 44 Buyers' Guide and front cover
Martino Chas F 530 DeKalb
MATHIEU HENRY W 501 Swede tel NO 5-3418—See page 45 Buyers' Guide and front cover
Moyer Saml H 1426 Stanbridge
Mullin Francis J 515 Swede
Nocton Gerald R 528 Swede
Norristown Realty Co Inc 113 W Brown
OBERHOLTZER EARLE M 1979 W Main tel NO 8-5236—See page 50 Buyers' Guide
Perkiomen Realty Co 410 Markley
Philadelphia & Western Home Owners Assn 2 E Main
Puche Casper 402 DeKalb
ROBERTS J DONALD 5 E Airy tel NO 8-7628—See page 51 Buyers' Guide

JOHN J. CORSON
REAL ESTATE — INSURANCE
33 W. MAIN STREET Tel. NO rristown 5-8585

Real Estate—Con
Ronan Robt C 404 W Marshall
Rose A Raymond 358 E Main
Russo Jos 540 Swede
SACKS HARRY E JR 405 Swede tel NO 5-4394—See page 32 Buyers' Guide
SACKS SIDNEY 540 Swede tels NO 5-1740 and NO 5-1741
Santangelo Jacob B 502 Swede
Settle Stanley 1315 Willow
SKELLY DANIEL A 530 DeKalb tel NO 8-2445—See page 49 Buyers' Guide and left top lines
Skilton Geo 718 W Marshall
STEELE LYLBURN H 414 DeKalb tel NO 8-7022—See page 51 Buyers' Guide and right side lines
Trout Francis S 3d 11 E Airy
TUFILLARO D & SON 200 DeKalb tel NO 5-0342
Wagenhurst Wm 418 W Airy
White Jas B 325 Swede
Wilfong Millard N 523 Swede
YERGER & FENIMORE 58 E Penn tel NO 8-5400
Yerger John M 58 E Penn
Bridgeport—**BEAROFF J A** 113 E 4th tel NO 5-6965—See page 40 Buyers' Guide and back cover
Differ Realty Co 100 DeKalb
Hartnett Chas J 800 DeKalb
Ritrovato Nicholas 316 Grove
Turley John A 123 W 4th

***Real Estate Appraisers**
BEERER JAMES B 8 Curren Arcade tel NO 8-6059—See page 21 Buyers' Guide and front cover

***Real Estate Appraisers**
BROWN CLAYTON L 43 E Main tel NO 8-3400—See page 46 Buyers' Guide and left top lines
CLOUD J FENTON 507 Swede tel NO 8-3690—See page 42 Buyers' Guide and back bone
LINDERMAN R D CO 15 E Airy tel NO 8-1814—See page 44 Buyers' Guide and front cover
MATHIEU HENRY W 501 Swede tel NO 5-3418—See page 45 Buyers' Guide and front cover
SKELLY DANIEL A 530 DeKalb tel NO 8-2445—See page 49 Buyers' Guide and left top lines

***Real Estate—Country and Suburban**
BEERER JAMES B 8 Curren Arcade tel NO 8-6059—See page 21 Buyers' Guide and front cover
HARLEY ROBERT M 402 W Marshall tel NO 5-9744—See page 50 Buyers' Guide
LINDERMAN R D CO 15 E Airy tel NO 8-1814—See page 44 Buyers' Guide and front cover
MATHIEU HENRY W 501 Swede tel NO 5-3418—See page 45 Buyers' Guide and front cover
WILFONG MILLARD N 532 Swede tel NO 5-1134

***Real Estate—Farms**
HARLEY ROBERT M 402 W Marshall tel NO 5-9744—See page 50 Buyers' Guide
LINDERMAN R D CO 15 E Airy tel NO 8-1814—See page 44 Buyers' Guide and front cover
MATHIEU HENRY W 501 Swede tel NO 5-3418—See page 45 Buyers' Guide and front cover

***Realtors**
BEERER JAMES B 8 Curren Arcade tel NO 8-6059—See page 21 Buyers' Guide and front cover
BROWN CLAYTON L 43 E Main tel NO 8-3400—See page 46 Buyers' Guide and left top lines
BUTERA HARRY Inc 400 DeKalb tels NO 8-5860 NO 5-9100—See page 49 Buyers' Guide

Established 1886 **I. F. MARCH'S SONS** Phone NO 8-0425
LUMBER BUILDING MATERIALS COAL
BOXES AND CRATES NAILED OR IN THE SHOOK
FOURTH AND MILL STREETS BRIDGEPORT, PA.

CARR JAMES J 402 DeKalb tel NO 8-0427—See page 47 Buyers' Guide and left top lines
CLOUD J FENTON 507 Swede tel NO 8-3690—See page 42 Buyers' Guide and back bone
CORNOG HAVARD G 424 W Marshall tel NO 5-6976—See page 49 Buyers' Guide
DETWILER LEWIS C 545 Swede tel NO 8-1800—See page 32 Buyers' Guide and right side lines
FARRINGTON GILBERT J JR 236 W Main tel NO 5-9730—See page 43 Buyers' Guide and front cover
GREEN CHARLES A 323 Swede tel NO 5-0333—See page 50 Buyers' Guide
JOHNSON DANIEL S, Swede and Penn sts tel NO 8-0232—See page 48 Buyers' Guide and right top lines
KOHL & BARRETT 44 E Airy tel NO 5-1165—See page 50 Buyers' Guide and right side lines
KRATZ LYMAN A 7 E Airy tel NO 8-0663—See page 48 Buyers' Guide and right top lines
LANDIS J A 508 Swede tel NO 5-7753
LINDERMAN R D CO 15 E Airy tel NO 8-1814—See page 44 Buyers' Guide and front cover
MATHIEU HENRY W 501 Swede tel NO 5-3418—See page 45 Buyers' Guide and front cover
STEELE LYLBURN H 414 DeKalb tel NO 8-7022—See page 51 Buyers' Guide and right side lines

***Receivership Accountants**
BROGAN JOHN E 317 Swede tel NO 5-3588—See page 2 Buyers' Guide and left top lines

Refrigerator Sales and Service
CRESSMAN ROY H 334 W Marshall tel NO 8-3450—See page 52 Buyers' Guide

Rental Agents
Lyle Martha Mrs 424 W Marshall

Repair Shops
Butwin's 242 W Main
Watson Bros 52 N Schuylkill av J'ville (elec motors)

Restaurants
Alex's Place ss W Main 4 w Lawn av J'ville
Armitage Cafe 219 DeKalb
Artie's Parkway Luncheonette 1200 Harding blvd
Baron's Zep Shop 215 E Main
Biaselle C Wm 131 Haws av
Blue Jay Restaurant 22-24 W Main
Bren-Vale Diner 1976 W Main J'ville
Brooks Arth 239 W Main
Bud's Sandwich Shop 523 W Marshall
Bungalow Inn ns W Main 1 w Potts av J'ville
Cabin Bar 22 E Main
Cherry Street Diner 316 Cherry
Clark Virgil 206 Swede
Clinton Lunch 324 Cherry
Coney Island Lunch 137 W Main
Continental Luncheonette 121 W Main
Court Plaza Restaurant 401 Swede
Cozy Corner 201 E Chestnut
Cuccharo Frank 931 W Airy
Dave's Luncheonette 143 W Main
DeStafano Ann 800 W Elm
Donnie's Luncheonette 331 E Main
Foreman's Luncheonette 1225 Swede
Fred's Diner 900 E Main
Gateway Diner ss W Main 4 e Trooper rd J'ville
George's Diner 323 W Marshall
Gus' Steak Shop 239 E Main
Harry & Bud's Luncheonette 500 Swede

L. EARL FREDERICK
Iron Fireman Products
Warm Air Heating
Roofing and Sheet Metal Work
1447 W. MAIN
Tel. NO rristown 8-1446

ROBERT J. SNYDER
Norristown's Fine Jeweler
Tel. NO 5-2961
12 E. MAIN STREET

FREE HOME DELIVERIES
CHICCO Beverage Company
TELEPHONE NOrristown 5-0538

Restaurants—Con
Helen's Restaurant 614 W Marshall
Hillside Lunch 415 W Marshall
Interrante's Luncheonette 1914 W Main J'ville
Jane and Charlie's Luncheonette 1101 Markley
Jim's Original Zep Shop 367 E Main
Jo's Restaurant 231 W Main
Keyser's Luncheonette 1601 DeKalb
Keystone Restaurant 127 E Main
Kirby Jos 537 Arch
Linfante's Light Lunch 363 E Main
Marchese Paul 367 E Marshall
Marcy's 514 E Main
Mary's Lunch 17 W Lafayette
Mehner Inn ss W Main 1 e Trooper rd J'ville
Miller Talmadge F 1123 Swede
Montgomery Lunch 145 W Main
Nick & Lou's 414 E Main
Norris Luncheonette rear 129 W Airy
Orange Car The 751 Markley
Oyster House The 200 W Marshall
Paddock Musical Bar The 404 DeKalb
Perseo's Lunch & Bar 154 W Main
Pizzeria Restaurant 245 E Main
Rambo House Luncheonette 409 Swede
Rinehold Eleanor Mrs 348 W Main
Rodgers Robt W 1012 W Airy
Roma Cafe 144 W Main
Seymour's 112 E Main
Star's Luncheonette 85 E Main
Stella's Coffee Cup 529 Swede
Sully's Luncheonette 1509 Ridge rd Blk Horse
Sundstrom's 27 W Main
Terry's Lunch 370 E Penn
Tony's Steak Shop 210 W Main
Tuturice Ruth Mrs 503 DeKalb
Valley Forge Grill 22 E Main
VALLEY FORGE HOTEL 22-28 E Main tel NO 8-3260—See page 30 Buyers' Guide and right side lines
Variety Luncheonette 45 E Marshall
Venezia's Grill 1083-1085 Powell
Vi & Ozzie's Restaurant 709 W Airy
Wally's Luncheonette 1329 Ridge rd Blk Horse
Walters Beatrice 419 W Marshall
Wheel The 5 E Lafayette
Yankee Clipper 35 E Lafayette
Bridgeport—Archibald Wm C 138 W 4th
Buddy's Restaurant 400 DeKalb
Chick's Bar 233 E 4th
Danny's 1 DeKalb
DeKalb Lunch 113 DeKalb
Fennell Chas J 12 E Rambo
Linfante's Sandwich Shop 200 W 2d
Marinello Thos J 108 DeKalb
Parkside Luncheonette 619 Ford
Pat's Central Diner 10 E 4th
Sanbendetto Jas A 56 E 4th
Spot's Luncheonette 24 Crooked la
Thomas Pearl M Mrs 309 W 4th

Roofers
Asbestos Insulating Co Inc 311 W Marshall
ASKO SULLIVAN 819 E Main tel NO 8-2290—See page 51 Buyers' Guide and right top lines
Bachrad Max J 422 W Airy
Bean Cecil S 135 W Marshall
DeKalb Roofing Co 137 W Lafayette
FREDERICK L EARL 1447 W Main tel NO 8-1446—See page 29 Buyers' Guide and right side lines
Norris Roofing Co 308 E Airy

W. H. KNEAS LUMBER CO., INC.
LUMBER — MILLWORK — COAL — FUEL OIL
Telephone NOrristown 5-2975 800 E. MAIN ST.

O'Connor Wm R 216 Minor
Rouch Clair I 1218 Harding blvd
Smith Wm A 623 Stanbridge

***Roofing**
METLFORM CO rear 217 Pearl tel NO 5-7966—See page 29 Buyers' Guide and right side lines

***Roofing Materials**
ASKO SULLIVAN 819 E Main tel NO 8-2290—See page 51 Buyers' Guide and right top lines

Roofing Materials and Supplies
KNEAS W H LUMBER CO Inc 800 E Main tel NO 5-2975—See pages 16, 25 and 35 Buyers' Guide, front cover and right top lines
Bridgeport—DAUB LLOYD H Inc 130 W 4th tel NO 8-4670 and 106 W Main Norristown tel NO 8-4670—See page 28 Buyers' Guide and back cover

***Rug Cleaning**
SCHAFER'S DRY CLEANERS 324 W Marshall tel 8-5280—See insert at Street Section and left side lines

Rug Mfrs
Norristown Rug Mfg Co 330 E Main

***Rug Shampooing**
BONDED CLEANERS 555 Chain tels NO 5-1912-NO 5-2171—See page 14 Buyers' Guide

***Rugs—Carpets—Floor Coverings**
BATDORF FRANK 204 DeKalb tel NO 8-7825—See page 24 Buyers' Guide and back cover

Safe Deposit Vaults
MONTGOMERY NATIONAL BANK The 110 W Main tel NO 5-6700—See page 9 Buyers' Guide and bottom edge
MONTGOMERY TRUST COMPANY 23-25 E Main tel NO 5-3300—See page 10 Buyers' Guide and top edge
NORRISTOWN-PENN TRUST COMPANY 1 W Main cor Swede tel NO 5-3100 branch 510 W Marshall—See page 11 Buyers' Guide and right top lines

Saloons
Arch Cafe 601 Arch
Daley Elethia A Mrs 1040 Willow
DePugh Isaac C 800 Swede
DiRocco's Tavern 235 E Main
Eastmar Cafe 130 E Marshall
Granese Chas 1200 Ridge rd Blk Horse
Little Nicks' Tavern 255-57 E Main
Norris Tavern 429 Arch
Penn & Green Cafe 331 Green
Wonder Bar 1248 Ridge rd Blk Horse
Bridgeport—Cheerio Cafe 501 Ford
DeStefano Salvatore 66 E 4th
Friendship Grille 236 E 4th

Sand and Gravel Dealers
Bambi Wm & Sons Inc 531 E Fornance
KNEAS W H LUMBER CO Inc 800 E Main tel NO 5-2975—See pages 16, 25 and 35 Buyers' Guide, front cover and right top lines

Sanitariums
Far Villa Nursing Home 1240 W Main
Jenkins Irene S Mrs 1348 DeKalb

LYLBURN H. STEELE
— Realtor — Insurance —
414 DeKALB ST.
TEL. NOrristown 8-7022
SEE PAGE 51 BUYERS' GUIDE

YOUR CITY DIRECTORY MIRRORS the Commercial LIFE Of Your CITY

GIRVAN LINOLEUM SHOP
COVERINGS FOR
Floors — Walls — Countertops
Tel. NOrristown 8-6673 14 W. MARSHALL ST.

Sash, Windows, Doors and Trim—Dealers
KNEAS W H LUMBER CO Inc 800 E Main tel NO 5-2975—See pages 16, 25 and 35 Buyers' Guide, front cover and right top lines
Metalcraft Sales Co 369 E Airy
NORRIS LUMBER CO Markley and W Lafayette sts tels NO 5-0278 and NO 5-4611—See page 37 Buyers' Guide and right side lines

Savings and Loan Associations
Excelsior Savings Fund & Loan Assn 33 W Main
Norris Building Assn 545 Swede
NORRISTOWN FEDERAL SAVINGS & LOAN ASSN 60 E Penn tel NO 5-4336—See page 52 Buyers' Guide and right side lines
Peoples Building & Loan Assn 507 Swede
Thrift Building & Loan Assn 507 Swede
Trooper Heights Building & Loan Assn 41 E Main
Upper Merion Building & Loan Assn 52 E Penn
West Norristown Building & Loan Assn 404 W Marshall
Bridgeport—Bridgeport Savings & Loan Assn 127 W 4th B'port
Fame Building & Loan Assn The 110 W 4th

Saw Filers, Setters and Repairers
John Allen Saw Shop rear 68 E Penn

Schools—Parochial
Holy Saviour School 420 Walnut
StAugustine School 501 Bush
StFrancis Parochial School 625 Buttonwood
StPatrick's School 125 E Chestnut
Bridgeport—Mother of Sorrows School 430 Hurst

Schools—Public
Eisenhower A D Sr High School, Collidge blvd cor Markley st
Gotwals Jos K Public School 21 E Oak
Hancock Winfield S Public School 1117 Arch
Lincoln Abr Public School 559 Noble
Rittenhouse David Jr High School 105 W Roberts
Stewart Thos J Jr High School 1315 W Marshall
Theodore Roosevelt Public School 1175 Markley
Washington Geo School 625 E Marshall
West Norriton Consolidated Public School es Burnside av and W Main st J'ville
Bridgeport—Bridgeport Jr-Sr High School 700 Ford
DeKalb Street Public School 601 DeKalb
Holstein St Public School 209 Holstein

Schools and Colleges
Bible House 710 Swede
Elmwood Private School 313 W Fornance
Jefferson Trade Schools Inc 544 DeKalb
Norristown Beauty Academy 115 W Main
Norristown Business College 20 W Airy
Norristown Meat Cutters Training School Inc 636 Markley

Screens—Mfrs
Weather-Seal Eastern Co (insect)

Screw Mfrs
American Screw Co 760 E Main

Sewing Machine Dealers
Singer Sewing Machine Co 109 W Main

Sewing Machine Repairers
Chinchilli's Sewing Machine Service 251 E Main

*Sheet Metal
FREDERICK L EARL 1447 W Main tel NO 8-1446—See page 29 Buyers' Guide and right side lines
METLFORM CO rear 217 Pearl tel NO 5-7966—See page 29 Buyers' Guide and right side lines

YOU SAVE 10% OF YOUR INSURANCE PREMIUMS WITH THE
UNION MUTUAL INSURANCE CO.
509 Swede St. Tel. NOrristown 8-2633 Norristown

*Sheet Metal and Dust Collection
METLFORM CO rear 217 Pearl tel NO 5-7966—See page 29 Buyers' Guide and right side lines

Sheet Metal Workers
ASKO SULLIVAN 819 E Main tel NO 8-2290—See page 51 Buyers' Guide and right top lines
Hoopes Lewis C 550 Noble
Sands Wm B rear 536 Chain
Schott Lewis A 335 W Marshall
Steiner Geo A Estate of 232 E Marshall
Wheeler Jas F 350 E Main
Wilfred Mfg Co 451 E Moore

Shirt Mfrs
Tipson Shirt Co 620 Corson
Silverman's Shoes 405-407 W Marshall

Shoe Dealers—Retail
Brockton Shoe Store 79 E Main
Dial Shoe Co Inc 54 E Main
Family Shoe Store 6 W Main
Father & Son Shoes Inc 71 E Main
Goldston Louis J 311 DeKalb
Hanover Shoes 20-22 E Main
Lawler's Shoes 408½-410 DeKalb
Miller's Shoe Store 8 W Main
Pagel S & Son 44 E Main
Pelson's 113 W Main
Sample Shoe Store 213 E Main
Tri-Plex Shoe Co 84 E Main

Shoe Repairers
Amodeo Jos 303 Moore
Brelsford Claude A 575 Stanbridge
Central Shoe Shop 531 Swede
Ciaccio Benj 1307 Arch
Ciccarone Benj 412 Cherry
Ciccarone D 241 E Main
Cucchiara Frank 801 W Oak
Davenport Abr D 1115 Green
Fred's Shoe Service 618 W Marshall
Galullo Nicholas 511 W Marshall
Genova Steph 1971 W Main J'ville
Giaimo Jos 1040 W Airy
Jim & Frank Shoe Service 2 E Main
Marchese John 1103 Powell
Marchese Pasquale 701 Arch
Marianari Pat 710 W Lafayette
Marinello Michl 429 E Airy
Modern Method Shoe Repairing 308 DeKalb
Monastero Accursio 201 E Marshall
Monastero Jos 340 W Marshall
Montalbano Jos 362 W Main
Norris Shoe Repair Shop 532 DeKalb
Pennsylvania Shoe Rebuilding 416 E Main
Ragano Nicholas 529 Green
Russo Harry J 1007 Markley
SalDutli Carlo 1219 Ridge rd Blk Horse
Santangelo Wm 1350 Willow
Santangelo Matteo 524 Moore
Scarpulla Jas L 1217 Powell
Bridgeport—Bridgeport Shoe Repair Shop 620A Ford
Fiorillo Alec 130 E 4th
Ruggieri Jas 59 W 4th

Shoe Shiners
Discianni Jos 258 E Main

TIMKEN HEATING
MARCH HEATING CO.
Telephone NOrristown 8-6641
Office & Showrooms: 207 W. 4th, Bridgeport

Who Sells It?
Is Answered By the Classified Business Lists In this Directory

SIMPSON BROS.
SEEDS — FEED — GRAIN — FERTILIZERS
Poultry, Dairy and Garden Supplies
204 W. MARSHALL STREET Tel. NO rristown 8-1265

***Siding**
METLFORM CO rear 217 Pearl tel NO 5-7966—See page 29 Buyers' Guide and right side lines

Sign Painters and Mfrs
Eckert Signs Inc rear 617 DeKalb
Kunda Sign Co 1220 DeKalb pike B'port
Bridgeport—Kunda Sign Co 1220 DeKalb pike

***Societies**
AMERICAN RED CROSS Central Montgomery County Branch 826 DeKalb tel NO 8-6800
SALVATION ARMY HEADQUARTERS 533 Swede tel NO 5-4183

***Soda Distributors**
CHICCO BEVERAGE CO 315 Arch tel NO 5-0538—See page 12 Buyers' Guide, front edge and left top lines
MIRABILE BEVERAGE DISTRIBUTOR 310-328 E Main tel NO 5-0285—See page 13 Buyers' Guide and back cover
SCHIELE CHARLES H JR 520½ Green tel NO 5-7306—See page 14 Buyers' Guide and right side lines

***Soda Water—Wholesale**
CHICCO BEVERAGE CO 315 Arch tel NO 5-0538—See page 12 Buyers' Guide, front edge and left top lines
MIRABILE BEVERAGE DISTRIBUTOR 310-328 E Main tel NO 5-0285—See page 13 Buyers' Guide and back cover

***Soft Drinks**
CHICCO BEVERAGE CO 315 Arch tel NO 5-0538—See page 12 Buyers' Guide, front edge and left top lines

***Soft Drink Distributors**
MIRABILE BEVERAGE DISTRIBUTOR 310-328 E Main tel NO 5-0285—See page 13 Buyers' Guide and back cover
SCHIELE CHARLES H JR 520½ Green tel NO 5-7306—See page 14 Buyers' Guide and right side lines

Sporting Goods—Retail
Jones Frank W 228 W Main
Mellor Whitey 325 Cherry
Nester Leon H 607 W Marshall
Norristown Sports Center 206-08 E Main
Reichman's Sporting Goods 526-28 DeKalb

Spring Mfrs
Florig Spring Shop 906 E Main

Stationers—Mfg
Williams Ronald P 318 DeKalb

Stationers—Retail
Fisher Ira M 518 W Marshall
Mann Louis D 217 E Main
Sames Thomas Estate 313 DeKalb
ZIEGLER'S STATIONERS 59 E Main tel NO 8-8050 and 423 DeKalb tel NO 8-8050

***Statistical Information—Automotive and Consumers**
POLK R L & CO Inc New York Office 244 Madison av New York 16 tel Murray Hill 5-8500

Steamship Agencies
BOVE FRANK H 400 DeKalb tel NO 5-3311—See page 46 Buyers' Guide and right side lines

Steel Fabricators
Hilyard Co The 228 E Wash
Bridgeport—Norris Iron & Wire Works Inc 325 W 6th

EARL H. BULER
Electrical Contractor - Wiring - Service and Repairs
105 KNOX STREET Tel. NO rristown 8-2083

PHONE
NO rristown
8-1800
545
SWEDE ST.
LEWIS C. DETWILER
REALTOR
REAL ESTATE - INSURANCE

Steel Products—Mfrs
Penn Fabricators, E Wash and Ford sts

Stone Dealers
Bitu-Rock Corp 155 Conshohocken rd Blk Horse
Evans-Roberts Inc 101 Conshohocken rd Blk Horse

***Storage—Furs**
SCHAFER'S DRY CLEANERS 324 W Marshall tel NO 8-5280—See insert at Street Section and left side lines

***Surety Bonds**
CLOUD J FENTON 507 Swede tel NO 8-3690—See page 42 Buyers' Guide and back bone
FARRINGTON GILBERT J JR 236 W Main tel NO 5-9730—See page 43 Buyers' Guide and front cover
FOX HENRY I JR 319 Swede tel NO 5-3735 and 402 W Marshall tel NO 5-2319—See page 30 Buyers' Guide
LENHARDT ELGIN H 52 E Penn tel NO 5-3317—See page 31 Buyers' Guide and back cover

Surveyors—Land
Schurr Donald H 1220 Powell

Tailors
Adam's Custom Tailors 231 W Main
Aquilani Nicholas 201 Cherry
Carl's Custom Tailoring 506 Swede
D'Iann Victor E 501 Swede
DiNenno Nicola 324 DeKalb
Falchetta Jos 312 Cherry
Heck's Tailoring 1969 W Main J'ville
Loukidir Geo 1220 Powell
M & D CLEANERS 266 E Main tel NO 8-2288—See page 15 Buyers' Guide and back cover
Manze Alphonse L 254 E Main
Reliable Tailors 231 W Main
Stivaletti Adam N 346 School la Blk Horse
Tuske Tailors 1084 Powell
Verna Vincent J 417 DeKalb
Vernini Luciano 526 Norris
Volpe Gaetano 714 W Marshall
Bridgeport—Carfagno Jos 64 E 4th
Ruttman Wm C 512 DeKalb

Taverns
Astor Lunch & Bar 418 Barbadoes
Ben's Cafe 672 Kohn
Blue Ribbon Bar 205 DeKalb
Brown Jos H 202 Swede
Clark Tavern 1991 W Main J'ville
Clock The 210 Swede
Coconut Grove 1003 E Main
Collette Patk 345 W Marshall
Frank's Cafe 313 E Penn
Little Brown Jug 105 W Brown
Luciano Vincenzo 1501 Markley
McCawley's Bar 604 DeKalb
McKernan's Bar 317-19 Cherry
Melle's Bar 219 E Main
Mom's Tavern 356 W Main
Moore Carroll R 204 Swede
Penn Bar 157 W Penn
Pizza's Cafe 574 E Main
Rex Cafe 428 Arch
Ronca Jas D 404 E Main
Russo's Fairmount Cafe 400½ W Main
Singleton Harry 101 Stanbridge
Sylvania Cafe 205-207 Cherry
The Keg 801 George

Consult the CLASSIFIED LISTS of the DIRECTORY
If You Would Find What You Wish to Buy

Taverns—Con
Town Tavern 333 E Main
Traxler W Carroll 113-15 W Elm
Tuturice Frank J 1100 Stanbridge
Valerio Donato 930 W Airy
Bridgeport—Al and Dolf's Cafe 65 W 4th
Barrett Francis J 34 W 2d
Bridgeport Grill 404 DeKalb
Depot St Grille 300 Depot
DeSimone's Bar 400 Holstein
King Manor Cafe 1049 Ford
Lark Hotel 302 DeKalb
Paciello John 101 E 4th B'port
201 Bar 201 DeKalb

***Tax Consultants**
BROGAN JOHN E 317 Swede tel NO 5-3588—See page 2 Buyers' Guide and left top lines
FARRINGTON GILBERT J JR 236 W Main tel NO 5-9730—See page 43 Buyers' Guide and front cover

Taxicab Service
Norristown Yellow Cab Co 113 DeKalb
RADIO TAXI 1450 W Main tel NO 8-1718—See page 52 Buyers' Guide and right side lines
Sands Taxi Service 225 DeKalb
Star Taxi Service 315 W Main
Valley Forge Taxi Service 202 Swede
Bridgeport—Bridgeport Taxi 314 W 4th

Telegraph Companies
WESTERN UNION TELEGRAPH CO 316 DeKalb tels NO 8-2497- NO 8-2498

Telephone Answering Service
Norristown Telephone Secretarial Service 414 DeKalb

Telephone Companies
Bell Telephone Co of Penna 80 E Main
Bell Telephone Co of Penna coml and plant dept ofc 80 E Main traffic and plant dept 401 DeKalb

Television
Cantwell Jas F 422 E Main
CRESSMAN ROY H 334 W Marshall tel NO 8-3450—See page 53 Buyers' Guide

Theatres
Garrick Theatre 214-220 W Main
Grand Theatre 67 E Main
Norris Theatre 125-127 W Main
Westmar Theatre 702 W Marshall
Bridgeport—Broadway Theatre 200 DeKalb

Ticket Agencies
Bridgeport—Buddy's Restaurant 400 DeKalb

***Tile—Floor—Asphalt, Rubber, Cork**
GIRVAN LINOLEUM SHOP 14 W Marshall tel NO 8-6673—See page 25 Buyers' Guide and left top lines

***Tile Flooring**
BATDORF F FRANK 204 DeKalb tel NO 8-7825—See page 24 Buyers' Guide and back cover

Tile and Terrazzo
Cochieri Nat. E Fornance st

Tire Dealers and Repairers
Dunlop Tire & Rubber Co 212 W Main
Goodyear Service Stores 200 W Main
Lee Tire & Rubber Co of NY Inc 1435 W Main
Lutz Harry 261 E Main
Scoma Bros 420 E Airy
Tire Sales Co 350 E Main
Uncle Willie's Tire Store 301 W Wood
Bridgeport—Coburn Harry W rear 100 DeKalb

Tobacco—Wholesale
Banham A L Wholesale Co 275 E Main

Toilet Articles and Supplies
DeKalb Pharmacy 425 DeKalb
West End Cut Rate 621 W Marshall
Bridgeport—Adams Ethel E Mrs 2 W 4th apt A

Towel, Apron and Coat Supply
Neway Towel Service 147 W Airy

Toy Mfrs
Industrial Fabricators Inc. E Wash and Ford sts

Toys and Games—Mfrs
Apex Mfg Co 138 W Elm
Jefferson Sales Co 2118 W Main J'ville

Trailer Camps
Granese Neil J rear 1020 E Main

Transportation—Freight, Rail and Water
Modern Transfer Co 500 Markley

***Travel Agencies**
NORRISTOWN-PENN TRUST COMPANY 1 W Main cor Swede tel NO 5-3100 branch 510 W Marshall—See page 11 Buyers' Guide and right top lines

Trucking
(See also Expressing and Moving)
Aker Edw F 234 W Spruce
Arena Harry 329 E Penn
Arena Pellegrina 421 E Chestnut
Becker Geo S 725 George
Bono Gus 454 E Airy
Borzillo Cosmo 439 E Marshall
Bruno Bros 367 E Airy
Catagnanus Michl 642 Moore
Cotteta Saml 618 E Marshall
Cottman Ralph E 125 W Elm
Cottone Augustus 509 Sandy
Crawford Jas C 1330 Arch
Cusamano Anthony J 1518 Juniper
Demby Geo G 415 E Oak
DeMeno Anthony 719 Chain
DeMeno Jos 211 DeKalb
Dilberto Chas 733 E Fornance
Dotts Harvey 714 E Marshall
Fink Fred T 637 George
Gallo Frank 300 E Marshall
Haire John H & Co 628 Astor
Harris David C 703 Astor
Houck Danl E 200 Hamilton
Kite Warren E 1520 Pine
Marchese Bros 619 E Oak
Marinella Thos J 813 W Oak
Marino Martino 911 New Hope
Milito Gus J 667 E Marshall
Milito Salvatore 726 E Marshall
Norristown Hauling Co 770 Sandy
Perna John 101 Rosemont av
Rittenhouse Roy H 1879 W Marshall J'ville
Santangelo Chas 320 E Marshall
Sayre Gloe L 30 W Montgomery av J'ville
Volpe Carlo 664-666 Chain
Weidman Paul F 1010 Arch
Wood Elmer H 1117 James
Bridgeport—Bearoff Bros 135 W 2d
Sylvester Julius J 108 W 6th
Tose Inc 25 W 4th

Trust Companies
MONTGOMERY NATIONAL BANK The 110 W Main tel NO 5-6700—See page 9 Buyers' Guide and bottom edge
MONTGOMERY TRUST COMPANY 23-25 E Main tel NO 5-3300—See page 10 Buyers' Guide and top edge

KOHL
&
BARRETT
Realtors
Insurance
"Appraising of
Montgomery
County
Real Estate
A Specialty"
Phone
NOrristown
5-1165
44
E. AIRY ST.
(Opp. City Hall)

Where
To
Buy?
Consult
the
Classified
Business
Lists
in
This
Directory

NORRISTOWN-PENN TRUST COMPANY 1 W Main cor Swede tel NO 5-3100 branch 510 W Marshall—See page 11 Buyers' Guide and right top lines

Tube and Tubing Mfrs—Metal

Bridgeport—Tube Methods Inc 418 Depot

***Undertakers**

DUNAWAY HOMER K 800 W Main tel NO 8-0271—See page 26 Buyers' Guide and ribbon marker

Upholsterers

Detweiler H Wilson 669 Kohn
Lyle Paul 519½ Moore
Norris Upholstering Shop 417 Swede
Schantz Elmer R Inc rear 1528 Stanbridge
Sylvester Carmen 621 DeKalb
Bridgeport—George's Upholstery Shop 498 Ford

Vacuum Cleaners—Dealers

Burger Chas A 1320 Arch
Phifer Geo A 213 W Main

Variety Stores

DiPietro Vincent A 100 W Basin
P-X Variety Store 1208 Ridge rd Blk Horse
Shuman's Variety Store 200 E Main
Spillane John F 1352 Powell
Woolworth F W Co 70 E Main

***Venetian Blinds**

BATDORF FRANK 204 DeKalb tel NO 8-7825—See page 24 Buyers' Guide and back cover

***Ventilating**

METLFORM CO rear 217 Pearl tel NO 5-7966—See page 29 Buyers' Guide and right side lines

Veterinarians

Hultslander Frank L 710 W Marshall
Steinbach Wm A 708 W Marshall

***Wall Board**

KNEAS W H LUMBER CO Inc 800 E Main tel NO 5-2975—See pages 16, 25 and 35 Buyers' Guide, front cover and right top lines

***Wall Coverings**

BATDORF FRANK 204 DeKalb tel NO 8-7825—See page 24 Buyers' Guide and back cover

Wall Paper—Retail

Bregler's 136 W Main
Gordon Martin 234 W Main
Sandler's 330 Cherry (whol)

Warehouses—Merchandise

Watt Howard R Jr 50 Buttonwood

Watch and Jewelry Repairers

Bruno Watch Repairing 205 W Main
DALE'S JEWELERS Inc 75 E Main tel NO 8-3619—See page 34 Buyers' Guide
Elliott Alvin 706 W Marshall
Falone Rocco 406 Arch
Hatfield Glenn L 101 E Penn
Jennings Calvin 741 Noble
LANZ JEWELRY CO Inc 29 E Main tel NO 8-1260—See page 33 Buyers' Guide
McVaugh Wm N 411 W Marshall
MORRIS JEWELERS 88 E Main tel NO 5-6588—See page 33 Buyers' Guide
SNYDER ROBERT J 12 E Main tel NO 5-2961—See page 34 Buyers' Guide and right side lines
Bridgeport—Watson Walter R 211 W 4th

Water Softener Service

Culligan Soft Water Service 215-217 Pearl

***Water Softening Treatment and Equipment**

CULLIGAN SOFT WATER SERVICE 215 Pearl tel NO 5-6120

Water Supply Companies

Belmont Water Co 200 DeKalb
Bridgeport Water Co 110 W Main
Norristown Water Co 110 W Main
Providence Water Supply Co 110 W Main
West Norriton Water Co 110 W Main

Welders and Brazers

Florig Adolph J 906 E Main
Galanti Welding Shop 220 Conshohocken rd Blk Horse
Koon's Welding and Mfg Plant rear 2092 W Main J'ville

Well Drillers and Borers

Parente Bros 1305 Ridge rd Blk Horse

***Wheel Chairs and Hospital Beds—Rental**

MYERS DRUG STORE 328 DeKalb tel NO 8-0637—See page 39 Buyers' Guide and right side lines

Window Cleaners

Keystone Window Cleaning Co 1024 W Lafayette
Norristown American Window Cleaning Co 413 W Fornance

***Window Shade Dealers**

BATDORF FRANK 204 DeKalb tel NO 8-7825—See page 24 Buyers' Guide and back cover

Women's Apparel—Retail

Bright Jean 613 DeKalb
Casey Wm J 211 DeKalb
Delaney's 406 DeKalb
Fashion Centre 40 E Main
FEDER'S Inc 77 E Main tel NO 8-3405—See page 53 Buyers' Guide and left side lines
Hollywood Shop 126-128 E Main
Kerson's 42 E Main
Low-Belle Frocks 50 E Main
Midtown Shop 102 W Main
Morley's 81 E Main
Norristown Reliable Hosiery Shoppe 315 DeKalb
Penrose Sapphire Toe Hosiery 28 E Main
Reading Hosiery Outlet 323 Swede
Ritzi-Dress Shoppes 48 E Main
Sa Mar Bridal Shoppe 146 W Marshall
Sylvester's Lingerie Shop 621 DeKalb
TAWNEY ANNE 622 DeKalb tel NO 8-4676—See page 53 Buyers' Guide and left side lines

***Women's Ready-To-Wear Clothing—Retail**

FEDER'S Inc 77 E Main tel NO 8-3405—See page 53 Buyers' Guide and left side lines

***Woolen and Worsted Yarns—Mfrs**

Bridgeport—LEES JAMES AND SONS COMPANY 412 E 4th cor Hurst tel NO 8-2600

Yarn Mfrs

Bridgeport—Energetic Worsted Shop 15 Depot
Lees Jas & Sons Co 412 E 4th

Yarns—Retail

Minerva Yarn & Gift Shop 416 DeKalb

City Directory Dont's

DON'T put your Directory in an out-of-the-way place, but keep it where your customers can see and use it without stopping someone to find it.

* * *

DON'T think that a Directory is paying for itself unless you use it, any more than an idle clerk can make you money.

* * *

DON'T look mad when a customer asks to look at your Directory.

* * *

DON'T look happy when a neighbor wants to borrow your Directory, for if you do, he will borrow it again, and if all were borrowers, when would the next Directory be published?

* * *

DON'T forget that an up-to-date city must have a Directory; and a merchant that has no Directory is what?

* * *

DON'T forget that a Directory borrower today will forget to return it tomorrow and you will call him what?

* * *

DON'T forget that the man who has a Directory pays for it and the borrower gets for nothing what another man pays for.

APPROVED SANITONE SERVICE
Dependable Since 1910
APPROVED SANITONE SERVICE

SCHAFER'S
Dry Cleaners and Launderers

Telephone
NOrristown 8-5280
For
Careful — Personalized
DRY CLEANING
A Finer Job For Your Finer Things

Only Certified Cold Storage Vault on Premises in Norristown
COLD FUR STORAGE
STORE YOUR PRECIOUS FURS SAFELY
Garments For Storage Insured from the Time they Leave You Until they are Returned

APPROVED SANITONE SERVICE
Office and Plant
324-326 W. MARSHALL ST.
APPROVED SANITONE SERVICE

SCHAFER'S
DRY CLEANERS

City Directory Dont's

DON'T put your Directory in an out-of-the-way place, but keep it where your customers can see and use it without stopping someone to find it.

* * *

DON'T think that a Directory is paying for itself unless you use it, any more than an idle clerk can make you money.

* * *

DON'T look mad when a customer asks to look at your Directory.

* * *

DON'T look happy when a neighbor wants to borrow your Directory, for if you do, he will borrow it again, and if all were borrowers, when would the next Directory be published?

* * *

DON'T forget that an up-to-date city must have a Directory; and a merchant that has no Directory is what?

* * *

DON'T forget that a Directory borrower today will forget to return it tomorrow and you will call him what?

* * *

DON'T forget that the man who has a Directory pays for it and the borrower gets for nothing what another man pays for.

APPROVED SANITONE SERVICE

Dependable Since 1910

APPROVED SANITONE SERVICE

SCHAFER'S

Dry Cleaners and Launderers

Telephone

NOrristown 8-5280

For

Careful — Personalized

DRY CLEANING

A Finer Job For Your Finer Things

Only Certified Cold Storage Vault on Premises in Norristown

COLD FUR STORAGE

STORE YOUR PRECIOUS FURS SAFELY

Garments For Storage Insured from the Time they Leave You Until they are Returned

APPROVED SANITONE SERVICE

Office and Plant

324-326 W. MARSHALL ST.

APPROVED SANITONE SERVICE

SCHAFER'S
DRY CLEANERS

Dependable Since 1910

SCHAFER'S

Dry Cleaners & Launderers

TELEPHONE

NOrristown 8-5280

For

Domestic — Oriental

RUG CLEANING

- CLEANING
- SHAMPOOING
- REPAIRING
- MOTHPROOFING
- STORING

We are Equipped to Clean Rugs on Your Floor
Berlou Mothproofing with 5 Year Guarantee

STORAGE IN OUR AIR COOLED
FIRE & BURGLAR PROOF VAULT

◆

Office and Plant

324-326 W. MARSHALL STREET

NORRISTOWN-PENN
Trust Company EST 1888
Member Federal Deposit Insurance Corporation
Member Federal Reserve System

BOYD'S

NORRISTOWN

Directory of Householders, Occupants of Office Buildings and Other Business Places, Including a Complete Street and Avenue Guide

Including BRIDGEPORT and JEFFERSONVILLE

1951

Copyright, 1951, by R. L. Polk & Co., Inc.

In the following list the numbered streets are arranged in numerical order followed by the named streets in alphabetical order, the intersecting streets being shown. The number of each building on the street is given in numerical order, and opposite the number is placed the name of the occupants or houseowner or tenant. In the business blocks containing offices the occupants are shown by room numbers where practicable, in apartment homes the number denotes the number of the apartment. In all streets both sides of the street are included in one list.

Places of business are indicated by bold face numbers and the profession or business of individuals or firms is given only at their respective place of business.

The symbol © following a householder's name indicates that we have received information during the canvass that the house is owned by some member of the family, but as the publisher cannot and does not guarantee the correctness of the information furnished, nor the complete absence of mistakes, no responsibility for errors can be or is assumed, nor can the publisher furnish further information than that shown.

Figures following names denote number of persons living at that number.

Telephone numbers, as supplied to us on our canvass, are shown opposite names. (Exchange is Norristown unless otherwise noted).

(The numerals that appear at right edge of columns, ahead of street descriptions and some street intersections, are merely for the guidance of the publishers and have no other significance.)

10
1ST (Grand View Heights) from 110 Hancock av to Montgomery
(No houses)

10
2D (Coleston) from 200 W Johnson Highway north to 121 Montgomery
201 Staley Geo H © 5
NO 5-3505
2000 Bemis Herbert H © 2
NO 8-7442
Hancock av crosses
Hartranft crosses
20

11
2D W (B'port) from opp 15 Depot west to a dead end
15 Norris Dental Laboratory
NO 5-3963
Marro Anna M Mrs © 3
17 Diana A Gustave © 5
23 Tomczuk Carl gro © 4
Acker Chas H 5 NO 8-3907
25 Rosiello Yarbano © 2
27 Valerio Pasquale © 8
NO 8-3132
29 Rossi Ralph A © 5 NO 5-1732
31 Biscotti Jos V 4 NO 8-1732

VALLEY FORGE HOTEL
DINING ROOM — COCKTAIL LOUNGE — GRILL
RUSSELL WILSON, Manager
TEL. NOrristown
8-3260

Dependable Since 1910

SCHAFER'S

Dry Cleaners & Launderers

TELEPHONE

NOrristown 8-5280

For

Domestic — Oriental

RUG CLEANING

- CLEANING
- SHAMPOOING
- STORING
- REPAIRING
- MOTHPROOFING

We are Equipped to Clean Rugs on Your Floor
Berlou Mothproofing with 5 Year Guarantee

STORAGE IN OUR AIR COOLED
FIRE & BURGLAR PROOF VAULT

◆

Office and Plant

324-326 W. MARSHALL STREET

SCHAFER'S
DRY CLEANERS

NORRISTOWN-PENN
Trust Company EST 1888
Member Federal Deposit Insurance Corporation
Member Federal Reserve System

BOYD'S

NORRISTOWN

Directory of Householders, Occupants of Office Buildings and Other Business Places, Including a Complete Street and Avenue Guide

Including BRIDGEPORT and JEFFERSONVILLE

1951

Copyright, 1951, by R. L. Polk & Co., Inc.

In the following list the numbered streets are arranged in numerical order followed by the named streets in alphabetical order, the intersecting streets being shown. The number of each building on the street is given in numerical order, and opposite the number is placed the name of the occupants or houseowner or tenant. In the business blocks containing offices the occupants are shown by room numbers where practicable, in apartment homes the number denotes the number of the apartment. In all streets both sides of the street are included in one list.

Places of business are indicated by bold face numbers and the profession or business of individuals or firms is given only at their respective place of business.

The symbol ⊚ following a householder's name indicates that we have received information during the canvass that the house is owned by some member of the family, but as the publisher cannot and does not guarantee the correctness of the information furnished, nor the complete absence of mistakes, no responsibility for errors can be or is assumed, nor can the publisher furnish further information than that shown.

Figures following names denote number of persons living at that number.

Telephone numbers, as supplied to us on our canvass, are shown opposite names. **(Exchange is Norristown unless otherwise noted).**

(The numerals that appear at right edge of columns, ahead of street descriptions and some street intersections, are merely for the guidance of the publishers and have no other significance.)

10

1ST (Grand View Heights) from 110 Hancock av to Montgomery
(No houses)

10

2D (Coleston) from 200 W Johnson Highway north to 121 Montgomery
201 Staley Geo H ⊚ 5
NO 5-3505
2000 Bemis Herbert H ⊚ 2
NO 8-7442
Hancock av crosses
Hartranft crosses
20

11

2D W (B'port) from opp 15 Depot west to a dead end
15 Norris Dental Laboratory
NO 5-3963
Marro Anna M Mrs ⊚ [illegible]
17 Diana A Gustave ⊚ 3
23 Tomczak Carl gro ⊚ 4
Acker Chas H 5 NO [illegible]
25 Rosiello Yarbano ⊚ [illegible]
27 Valerio Pasquale ⊚ 8
NO 8-3132
29 Rossi Ralph A ⊚ 5 NO 5-1732
31 Biscotti Jos V 4 NO 8-1732

VALLEY FORGE HOTEL
DINING ROOM — COCKTAIL LOUNGE — GRILL
RUSSELL WILSON, Manager
TEL. NOrristown
8-3260

Plenty of Electricity and Gas is Ready For Your Every Need . . . Now and in the Future
Philadelphia Electric Company
212 DeKALB STREET

ACCOUNTANT John E. Brogan
317 SWEDE ST.
NORRISTOWN, PA.
Tel. NO 5-3588

2d St W (B'port)—Con
33 Bucelli Anthony E © 7 NO 8-8333
34 Barrett Francis M saloon 7 NO 5-3869
Mill crosses
35 Douglas Esther Mrs © 1 NO 5-3365
37 Teany Alf J © 4
39 Martin Ann G Mrs © 4 NO 5-3293
41 Mastercola John © 7 NO 8-3293
43 Villanova Leon B © 10 NO 5-3907
Mill crosses
100 Early Martin A © 2 NO 8-6855
101 Vacant store
Law Albert H 8
Love David D 3 NO 8-5520
101½ Chmielewski Geo S © 4 NO 5-3868
102 Cygal Andrew E © 3 NO 5-2156
103 DeAngelo John © 3 NO 8-2156
104 McGuigan John H © 2 NO 5-1058
105 Rush Jos F 3 NO 5-9491
Pelusi Ralph C 3 NO 5-6429
107 Barbaretta Albert C © 4 NO 5-8068
108 Sunday Jas J © 5 NO 5-8017
109 Heslin Francis A © 4 NO 8-8017
110 Vuotto Jos 3
111 Iannone Concezio © 6
113 Gobriele Angelo © 5 NO 5-2929
114 Beater C Jos © 2 NO 5-8068
115 DeGrado Gus © 5 NO 8-1058
116 Janiuk Michl 6 NO 8-2444
117 Logue Leo © 7 NO 8-7091
117½ Koresko John J © 5 NO 5-0634
118 Sowers Ann S Mrs © 5
119 Piantone Louis © 4 NO 8-4265
120 Rath Jas J © 3 NO 8-3132
121 Barron Patk M 5 NO 8-2591
122 Mattiola Nicholas 8 NO 5-7123
123 Couch Richd © 6 NO 8-3869
124 Hunsicker Geo A © 5 NO 5-5768
125 Hunsicker Jas A © 5
126 Soltek Geo 2
Pomroy Geo B 4
Heffelfinger Harry W 5
127 Pappanastasiou Gregory B 4
Pelusi Dominick J 2 NO 5-5120
128 McManus Margt 1 NO 5-5120
129 Demetris Jas © 5 NO 5-2591
130 Shuler Chas I gro 4 NO 5-4943
134 Vacant store
135 Bearoff Bros trucking NO 5-3925
136 Cipriano Salvatore barber © 4 NO 8-5120
Labik Sue Mrs 2 NO 8-3124
137 Humphry Robt G 3
Miller Eliz F Mrs 4 NO 8-6199
Strouse Howard J 2 NO 5-8333
Green crosses
200 Linfante's Sandwich Shop NO 8-9805
202 Hunsicker E Norman 4 NO 5-3124
210 Romano Anthony J © 6 NO 8-6548
DeKalb crosses
Merion begins
315 Daring Paper Co mfrs NO 8-7980

3D (Coleston) from 210 W Johnson blvd north to Montgomery 10
Johnson Highway crosses
1900 Pirrall Peter J © 2 NO 5-4061
1902 Lewis Benj T © 5
1904 Caperila Jos © 5
1906 Martino Jas M © 3 NO 8-0963
1908 Gehman Harry W © 3 NO 8-1677
1910 Henning Raymond C © 2 NO 8-6696
Francis av crosses
2000 Baganz Herbert M © 2 NO 5-4795
2002 Friedeborn Harry © 3 NO 8-1288
2004 Sauer Walter © 7 NO 5-1384
Hancock crosses
2100 Fowler Robt J © 3 NO 5-1906
2101 Moser Raymond V © 5 NO 8-0205
2103 Jones Howard J © 4 NO 8-7682
2104 Stevenson Marion N Mrs NO 8-1243
Bulfamonte S Thos © 5 NO 8-1243
2105 Albertson Leonard D © 5 NO 8-8438
2107 Paist Chas 3d © 3 NO 5-4932
Hartranft av crosses
2200 Roberts J Willard © 5 NO 5-2187
Montgomery av crosses
2201 Dunlap Wm B jr © 5 NO 8-0856
2203 Irons Frank L © 4 NO 5-0668
2205 Rothermel Leonard K © 5 NO 5-4052
2207 Rotz Leonard F © 5 NO 5-0779

3D W (B'port) from 300 Mill west to a dead end 11
100 Vacant
101 Cipriano Anthony J © 4 NO 5-7737
102 Drakeford Oliver B 4

D. M. YOST CO.
Family Department Store Since 1862
MAIN and DeKALB STS. Tel. NOrristown 8-3800

103 DeStolfo Russell © 2 NO 8-8389
105 Leary Stanley A © 5 NO 5-6109
107 Wheeler Thos F © 4 NO 8-7737
108 McFadden Vincent © 8 NO 5-4552
109 Homa Stephen J © 4
110 Vacant
111 Torak Jos M © 3 NO 8-4552
118 Linfante Vincent M © 3 NO 8-6109
120 Drakeford Oliver P © 7
122 Szyplowski John © 5 NO 8-7857
124 Sarabrun Luka 2
130 Krepto Mary Mrs © 9 NO 5-0944
134 Candello Jas © 5 NO 8-6852
136 White Ralph M © 4 NO 5-8389
137 Connors Hugh F © 9
138 Grozinski John © 6 NO 5-6852
139 McFadden Emily E Mrs © 4 NO 5-7152
Green crosses
201 Moser Bros Inc millwork and lumber dealers
202 Bulakewicz Anne Mrs © 2

4TH (Coleston) from Hartranft av north to Montgomery av 10
2200 Wainwright Alf C © 2 NO 5-4939
2204 Palmer Jack T © 3 NO 8-3755
2206 Krieble Chas C © 4 NO 8-5225

4TH E (B'port) from 312 Depot east to borough limits 11
10 Pat's Central Diner NO 5-6537
20 DelCollo's Central Service 8-9089
24 Penna Comith of Liquor Control Board Store NO 4619
26 DelCollo John J 3
Gaeto Anthony 2 NO 5-7883
Oliveri Anthony J 3 NO 8-6081
Light Harry J 3 NO 5-2907
28 Freilich Hyman © 3 NO 5-5334
30 Bear Cath S © 3 NO 5-1284
31 Vacant
32 Catanzaro Chas phys © 3 NO 8-6513
Bucha Jos 3
O'Connor John J 2
rear Anasiewicz John J auto reprs NO 8-1217
38 McDermott Julia E Mrs © 5 NO 5-0986
40 Pastorius Ellen T Mrs beauty shop NO 5-7593
Building—Con
Pastorius Chas J © 5 NO 5-7593
Cescia Jennie 1 NO 5-[illegible]
44 DeStefano Leonard © 4 NO 8-5479
46 Picariello Marie Mrs © 2 NO 5-4797
48 Maiale John © 5 NO 8-4797
50 Ryan T Francis © 7 NO 5-6710
52 Boccaro Christine Mrs © 5
54 Russo Saml © 5 NO 8-5218
Buckley Helen M Mrs 1 NO 5-0225
56 Sanbenedetto Jas A luncheonette
57 Bridgeport Research & Mfg Co machinists NO 5-2970
58 Roberts Michl © 7 NO 5-4970
60 Giambrone Chas © 6 NO 5-5559
61 Frank's Food Market NO 8-8173
Moran John 2 NO 5-6822
Fitzpatrick Walter J 2 NO 5-4033
62 Vacant store
Caruso Anthony 4 NO 8-4229
63 Polumbo John F 2
64 Cartagno Jos tailor © 7 NO 5-3793
65 English Alice Florist NO 5-4033
Burns Howard J 3 NO 8-2161
66 Retrovato Anthony barber
DeStefano Salvatore L saloon
67 Kohn Max M osteo phys NO 5-3728
Fogarty Maurice F 2 NO 8-1284
Ford crosses
Holstein begins
100 Green's Drug Store NO 5-[illegible]
Gillespie Wm D 2 NO 5-5072
100½ Paciello Chas B barber © 5 NO 8-7786
101 Paciello John saloon © 7 NO 8-4680
Modica Jos A 4
102 Conseal Sullivan L 3
Fabrizio Jas J 3 NO 5-6049
103 Bell Fannie A Mrs © 4 NO 5-3156
104 Volpe Saml © 3 NO 8-2150
105 Padel Mason Contractors Inc NO 8-7972
Maiale Julia Mrs © 5 NO 8-7972
106 Niksa Steph J 3 NO 8-9790
106½ Volpe Thos R 2
108 Gallagher Mary E Mrs © 2
109 Lawless Mary J Mrs © 4 NO 8-0204
111 O'Brien Philip J 4 NO 8-2249
Carroll Francis L 4 NO 5-9727
112 Brazel Jas L © 6 NO 8-6486
Houseal Lawrence E 1 NO 8-5770

A. W. COKE
The Modern Domestic Fuel
High Carbon
Low Ash
More Heat
Less Waste
ALAN WOOD STEEL COMPANY
COKE and CHEMICALS DIVISION
Main Office CONSHOHOCKEN, PA.
Plant SWEDELAND, PA.
PHONE
NOrristown 8-4800
REPRESENTATIVE DEALERS LOCATED EVERYWHERE IN EASTERN PENNA. SOUTHERN N. J. DELAWARE and MARYLAND
A. W. COKE

ANNE TAWNEY
Women's Coats Suits Dresses Accessories
622 DeKALB ST.
Tel. NO rristown 8-4676

118 E. MAIN ST.
GOLDENBURGS
Complete Line of HOME FURNISHINGS
TEL. NO rristown 5-7973

JOHN J. CORSON
REAL ESTATE — INSURANCE
33 W. MAIN STREET Tel. NO rristown 5-8585

4th St E (B'port)—Con
113 Bearoff J A real estate and ins NO 5-6965
Bearoff Jos A ◎ 3 NO 5-6965
Renish Allen V 4
115 Burke Alex P ◎ 2 NO 8-7875
116 Gallagher Annie T 4 NO 8-7662
130 Fiorillo Alex shoe repr
133 Slobodzean Blazy ◎ 5 NO 8-2025
137 Paciello Anthony F ◎ 4 NO 5-3249
Roberts Nicholas 2
rear Vanik John ◎ 7
139 Korkus Jos J ◎ 6 NO 5-3617
Bush begins
201 O'Hara Jas D ◎ 5 NO 8-7491
202 Gear Margt A Mrs ◎ 5 NO 8-2867
203 Webb Annie A 3 NO 8-2164
204 Wafer Annie R ◎ 2 NO 5-4377
206 Brady John ◎ 2
208 Eliff Danl J ◎ 7 NO 5-4846
209 McDermott Jas E ◎ 4 NO 8-2164
210 Giangiulio Jos A dry clnr ◎ 3 NO 5-4793
211 Kratowicz Anthony S barber ◎ 3 NO 5-4750
212 Giangiulio Pasquale C ◎ 3 NO 5-6531
213 Crooks Alice E ◎ 2 NO 8-1223
214 Dawson Bridget A ◎ 2 NO 8-9727
215 Wanczyk Nellie Mrs ◎ 3
216 Hansel Edw E ◎ 4 NO 8-2029
217 Piatkowski Anna Mrs ◎ 3 NO 5-6506
219 Dinnini Fred N ◎ 8 NO 8-4750
221 Pignoli Ernest ◎ 6 NO 5-2269
223 Imperial Angelo huckster ◎ 7 NO 8-1447
229 Chiccarine Jos P ◎ 5 NO 5-5770
231 Chiccarine Louis ◎ 4 NO 8-4497
233 Chick's Bar NO 8-8214
236 Friendship Grille NO 5-9913
Parks Manley F 2
Martin Francis 2
Smith Thos E 3
Grove begins
Fraley begins
306 Ritrovato Ralph A dentist NO 5-6335
313 Granese Jos H ◎ 7 NO 5-7715
315 A & F Market grocers NO 8-2239
Vine ends
318 Morris Chas S 5 NO 5-3545
320 Glover Albert A 3 NO 5-2561
Prospect av begins
412 Lees James & Sons Co woolen and yarn mfrs

4TH W (B'port) from 312 Depot west to dead end 11
1 Pagano Ralph A confr NO 8-8230
Bielecki John J 4
2 Uptown Meat Market NO 5-3780
Adams Ethel E Mrs cosmetics
Adams Geo E 4 NO 5-7007
Aman Chas E 3
Davis Wm 4 NO 5-1837
Ruckstool Franklin P 3 NO 8-3035
3 DeJohn Chas dept store ◎ 3 NO 8-5622
5 Pomponi Cameil ◎ 6 NO 8-7726
7 Rosiello Jos ◎ 5 NO 5-7726
Fair Henry P ◎ 2
Bard Wm E 3
8 Demetris Michl ◎ 3
Zaraco Henry E 2 NO 8-1327
Klein Warren F 3 NO 5-5506
Pass Pauline Mrs 2 NO 5-3035
Gear Richd C 2 NO 8-8313
Rodgers Bernard 2 NO 5-6880
9 Vacant
10 Ranish Michl J ◎ 3
12 Churchill Patk J ◎ 2 NO 8-6715
13 Klein Howard F jr 3
Boyle Paul J 3 NO 8-7094
Caterino Elvira Mrs 2 NO 8-1513
13½ English Francis J 5 NO 5-4215
14 Dunleavy Edw J ◎ 4 NO 8-6880
16 Howard Marie A ◎ 1 NO 5-8530
17 Crosson Jas L ◎ 5 NO 8-4910
24 Tose Garage
25 Tose Inc trucking NO 8-5700
34 Bridgeport Pants Co clo mfrs NO 5-3140
41 Cwienk Frank 9 NO 8-3587
43 Shannon Coal Co NO 5-3953
Sullivan Thos J 1
51 Santillo Jos ◎ 6
53 Iannone Ernest ◎ 8
54 Bridgeport Luggage Associates Inc NO 8-7440
55 DiLello Jos ◎ 2
57 Bronchello Sile A 4 NO 5-2979
58 Gigus John R 4 NO 5-7255
59 Ruggieri Jas shoe repr and cln and dyer ◎ 2 NO 8-2979
Gill Martin C 2
62 Schuylkill Valley Grocery Co garage
65 Bridgeport Boro Hall NO 8-5660
Council Chamber
Board of Health
Aland Dolf's Cafe NO 8-8236

Established 1886 I. F. MARCH'S SONS Phone NO 8-0425
LUMBER BUILDING MATERIALS COAL
BOXES AND CRATES NAILED OR IN THE SHOOK
FOURTH AND MILL STREETS BRIDGEPORT, PA.

67 Gear Thos J barber NO 5-0643
72 Bridgeport Fire Co No 1 NO 8-9975
Mill crosses
105 Irwin Ada B Mrs ◎ 8 NO 5-1711
107 Irwin John R 4 NO 8-1117
110 Fame Building & Loan Assn NO 8-0425
March's I F Sons lumber NO 8-0425
March M L Est
Jones Lumber Co
111 Lyons Danl J 2
Nash John J 2 NO 8-6349
113 Popielarski Steph J ◎ 5 NO 8-7255
115 Nash John T ◎ 4 NO 8-7212
117 Farrell Thos F ◎ NO 8-0529
119 O'Donnell Mabel M Mrs 2 NO 8-7416
121 Fitzcharles Wm L ◎ 6 NO 8-1711
123 Turley John A real est NO 8-0493
Barnosky A Michl 3 NO 5-6501
Demmers Henry 3 NO 5-7513
125 Bucci Jos ◎ 6 NO 8-6891
127 Bridgeport Savings and Loan Association NO 8-3250
Kulick John P genl ins
Gear Edwin J 4 NO 5-6891
129 Ledger J Fredk ◎ 5
130 Daub Lloyd H Inc hdw dlrs NO 8-4670
131 Ganley John H 7 NO 5-0529
133 Rogan Walter J phys NO 5-3911
Rogan Delia M Mrs ◎ 6 NO 8-7096
McQuirns Raymond H 2 NO 5-4224
135 Leeds Robt Co clns
Scheetz Lillian Mrs 3 NO 8-9564
Conti Peter 2 NO 8-4217
137 Carson Harry W elec equip and supplies NO 5-4949
138 Archibald Wm C restr ◎ 2 No 5-9927
Anderson Herbert E 3
Green crosses
201 South Side Press newspapers NO 8-5257
rear Schuylkill Valley Grocery Co Inc NO 5-5250
202 Dever Anna M ◎ 4 NO 8-3021
204 Fineran Helen S 2 NO 8-7764
Hickey Leo F 5 NO 8-0818
206 Brady Chas A jr 2
Raquet Wm J 4 NO 5-6067
207 March Heating Co contrs NO 8-6541
208 Howard Thos A 2 NO 8-8714
Lawrence Francis 2 NO 8-4676
209 Murtaugh Francis J 3 NO 5-3443
Chendorain Francis 2

211 **March's Apts**
Watson Walter R watchmkr
Hems Margt E Mrs 1 NO 5-2065
McAdoo Richd L 2 NO 5-2426
Myers Jas K 3
213 American Stores Co grocers
220 Bridgeport Natl Bank NO 8-8600
DeKalb crosses
304 Beirn Wm J 4 NO 5-2850
307 Ostroski Steph ◎ 4 NO 8-8771
309 Thomas Pearl M Mrs rest NO 5-8901
DeWan Thos B 4 NO 8-8022
310 Bridgeport Post Office NO 8-2244
Merion crosses
314 Bridgeport Taxi NO 8-8022
316 Maniscalco Saml barber ◎ 4 NO 8-7734
319 Bridgeport Sta Phila & Western Railway
321 Betner Benj C Co whse
330 First Baptist Ch Annex
334 First Baptist Church
343 Tose M & Sons
424 Sharples Corp Research Laboratories NO 8-8850
500 Tose parking lot
Valley Forge rd begins
602 Porter Bertha R Mrs ◎ 5 NO 5-0173
604 Catania Russell J 5 NO 8-6293
606 Kutz Henry N pntr ◎ 7 NO 8-3744
608 Thompson Wm P ◎ 4 NO 8-4260
610 Brown Geo E ◎ 5
612 Strausser Saml E ◎ 7
614 Bereda Jas N ◎ 4 NO 8-3868
616 Ward Raymond S ◎ 6 NO 8-3495
618 Searfoss Chas E ◎ 9 NO 8-0173
630 Bereda Nicholas J ◎ 4 NO 5-5381
632 McKernan Paul J ◎ 5 NO 5-3726
634 Shaffer Chas A ◎ 5 NO 5-6308
636 Michener Chas A jr ◎ 3 NO 8-2296
638 Emel Mildred F ◎ 5 NO 5-2685
640 Rambo Thelma ◎ 2 NO 8-1664
642 Beswick Geo M 2 NO 5-7500

5TH W (B'port) from 499A Ford west to a dead end 11
3 Puco Nicholas L 4 NO 5-3733
Phillips Kenneth 3 NO 5-7298
Bean Norman M 4
11 Palladino Gus ◎ 6 NO 5-7772
DeGrazio Albert C 5
21 Tarlecky Melvina Mrs ◎ 2 NO 8-1242

METL FORM CO.
FLINTKOTE PROTECTION
General Sheet Metal Work
Warm Air Heat
Roofing
Winter Air Conditioning
Oil Burners
Power Ventilation
Dust Collection
Siding
Furnaces
217 PEARL STREET REAR
TEL. NO rristown 5-7966

BUD'S GARAGE
CHAS. A. RAUCH
Proprietor
Sales
WILLYS
Service
JEEPS-STATION WAGONS
TRUCKS
PASSENGER CARS
620 W. AIRY ST.
TEL.
NOrristown
8-1276

LLOYD F. KERSHNER INC.
General Building Construction
• Estimating
• Jobbing
Commercial Blue Printing
Montgomery Trust Arcade
Tel.
NOrristown
8-5900

DANIEL A. SKELLY
Realtor—Insurator
Phone NOrristown 8-2445 530 DeKALB ST.

5th St W (B'port)—Con
22 Piermatteo Jos ◎ 6 NO 8-4927
24 Messere Sallie Mrs ◎ 4 NO 5-4271
27 Zaraco Luigi ◎ 7
38 DiCola Danl W 3
36 Swenda Geo ◎ 10 NO 5-7557
50 Kovach Mary A Mrs ◎ 6
51 Tancredi Anthony L ◎ 8 NO 8-2283
52 DiTullio Jas V ◎ 5 NO 5-2278
46 Murda Sadie Mrs 2
Ruch Frank J 7
47 Saboe John A ◎ 6 NO 8-7186
48 Makowski John 6 NO 5-7186
39 Katarynick Frank T ◎ 5 NO 5-2278
37 Szul Walter ◎ 6 NO 5-6552
35 Kuchna Michl ◎ 4 NO 8-2970
33 Messere Dominick 4 NO 8-6401
31 Holick Jos ◎ 5
41 Boccella Saml ◎ 4 NO 5-8637
43 Shemonski Peter M 6 NO 8-8368
45 Bell Peter ◎ 3 NO 5-7111
47 Phillips Cornelius E 6 NO 8-8680
49 Phillips Robt E 6
60 Krantz Anna S Mrs ◎ 3 NO 8-8367
79 Conicelli Danl M 6
81 Schaeffer Louis gro ◎ 3 NO 8-5806
Mill crosses
100 Woloszyn Chas E 4 NO 8-9738
101 Woloszyn Steph gro ◎ 4 NO 8-9047
102 Vacant
103 Loughlin Lawrence J ◎ 5 NO 5-3842
104 Lapella Dominick A ◎ 7 NO 8-7111
105 Allen Monroe R ◎ 3 NO 5-8680
106 Chudoba Peter ◎ 6
107 Hochswinder Frank jr ◎ 3 NO 5-4927
108 Baker Helen M Mrs beauty shop ◎ 6 NO 5-4540
109 Kratowicz Jos A ◎ 4
111 Kovac Geo H ◎ 4 NO 8-0309
112 Haines Leslie N ◎ 5 NO 8-7845
113 Pizza Jos A ◎ 2 NO 5-1563
114 Altemus Anna M ◎ 1
Barnshaw Thos J 4 NO 5-6401
115 Spitko Michl ◎ 8 NO 8-0360
116 Angstadt Sara R ◎ 2 NO 8-3845
117 Saccamandi Anthony ◎ 6 NO 8-7278
118 Zolomij John ◎ 5
119 Petrucci Frank ◎ 4 NO 8-6856
120 Hustak Mary E Mrs ◎ 4
121 Megilligan Geo E ◎ 2
122 Zimmerman Luther C ◎ 3 NO 8-4434
123 Sarchone Nicholas A ◎ 4 NO 5-0864
Lawrence Harry 2
124 Megilligan Jas F ◎ 3 NO 8-3842
125 Gabriele Carlo ◎ 3 NO 5-7476
127 Moshtuk Karpo ◎ 10 NO 5-1242
128 Allen Mary E Mrs practical nurse ◎ 6 NO 8-5170
129 Tarlecki Frank T ◎ 6 NO 8-2793
130 Kinsey John W ◎ 2 NO 5-0514
131 Michener John H ◎ 3 NO 8-2226
132 Messantonio Peter ◎ 6 NO 5-6209
133 Eskie John ◎ 4
135 Saboe Emil A ◎ 5 NO 8-7476
Green crosses
201 Wilkinson Geo P ◎ 4 NO 8-9212
DeKalb crosses
Merion crosses
318 Weigelt John E 9
320 McCoy Robt A ◎ 5 NO 5-5170
322 Hunsicker Jos F ◎ 4 NO 5-7911
324 McGuigan Chas E ◎ 3 NO 8-1063
326 Nace LeRoy 7 NO 5-2793
327 Griffith Ethel M Mrs 5 NO 5-4260
329 Czacka Stanley A ◎ 3 NO 8-5980
331 Sawicki Theo ◎ 3
333 Tallon John A ◎ 5 NO 5-7734
335 Jaruszewicz Mary Mrs ◎ 2 NO 5-2839
337 Pastovius Cath A Mrs ◎ 2 NO 8-3892
Noble Howard J 3 NO 5-2839
339 Mardi John ◎ 2 NO 5-2568
343 Beaver Chas F ◎ 3

11
6TH W (B'port) from 521 Ford west to a dead end bey Merion
4 Zaboosky Louis ◎ 6 NO 5-2418
6 McGee Wm J ◎ 5
9 Shillady John N ◎ 2 NO 5-2527
12 Gomery Harold A 2
14 McGee Patk M 7 NO 5-3966
15 DiNenna Salvatore ◎ 6 NO 8-4207
16 Eagen Jas C 2 NO 8-0231
18 Beck Frank C ◎ 4 NO 5-8675
19 Fabrizio Jos jr 4
21 Denick Thos D ◎ 7 NO 8-1691
Denick Thos A 6
22 Wiskoski Adam 4
Anderson Walter R 4
24 Bale Harold E ◎ 7 NO 8-6442

SULLIVAN ASKO
Roofing and Sheet Metal Contractor
NOrristown 8-2290 819 E. MAIN STREET

26 Gehret Mary A Mrs ◎ 3 NO 8-2527
28 Hanlon Cath M ◎ 3 NO 5-1640
29 Berosh Elmer F ◎ 3 NO 5-4045
30 Stamm Lewis A ◎ 6 NO 8-1621
31 Berosh Geo S 4 NO 5-2730
36 Quigg Geo ◎ 6 NO 5-7016
37 Donofrio Lewis ◎ 5 NO 5-1691
38 Panasiuk Stanley W ◎ 5 NO 8-2730
39 Ottaviano Valentino ◎ 7 NO 8-1640
43 DiDomenico John ◎ 5 NO 8-8675
45 Pinchack Geo ◎ 5 NO 8-7502
46 Pizza Sam J 4
Pizza John ◎ 3 NO 8-5542
47 Carr Harry A ◎ 3 NO 5-4369
49 Tallon Mary E Mrs ◎ 2 NO 5-3557
51 Halinda Geo ◎ 3
Mill crosses
108 Sylvester Julius J trucking ◎ 4 NO 5-3948
114 Banas Ann Mrs ◎ 5 NO 8-4229
115 Smith Anna ◎ 2 NO 5-5542
116 Scandone Jos G ◎ 3 NO 8-2418
117 Dowhan Madeline Mrs ◎ 1
118 Valerio Jos F ◎ 2 NO 5-7154
119 Rhoads Otis L ◎ 4
120 Paul Edw J ◎ 3 NO 8-3831
121 Eliff Thos F 4 NO 5-0231
122 Hustak Andrew S ◎ 3 NO 8-2150
124 Grant Mary A ◎ 1 NO 8-1920
125 Shemar Steph ◎ 3 NO 5-1602
127 Paul Jos A ◎ 3 NO 8-1203
129 Smith Wm L ◎ 2 NO 5-7016
131 Hemberger Chas F ◎ 9
135 Coats Melcenea S ◎ 2 NO 5-2194
Green crosses
DeKalb crosses
314 Dewees Chas R ◎ 3 NO 8-2053
316 McTague Jos J ◎ 9 NO 5-8297
Merion crosses
320 B'port High School Stadium
325 Norris Iron & Wire Works Inc NO 8-3850

11
7TH E (B'port) from 624 Ford east to Grove
(No houses)

11
7TH W (B'port) from 619 Ford west to 621 DeKalb
9 Chendorain Geo ◎ 7 NO 5-6245
11 Dougherty J Harry 3 NO 5-4375
13 Hantzman Augustus J 2 NO 8-5855
14 Kuhna Geo ◎ 6 NO 8-4375
18 Wargo Annie E Mrs ◎ 5 NO 5-2823
20 Iannone Mary Mrs ◎ 4 NO 5-3848
25 Valvo Jos J ◎ 4 NO [illegible]
27 Prestia Alfonso ◎ 4 NO [illegible]
28 Debro Jos G ◎ 4
30 Debro Michl ◎ 5 NO [illegible]
33 Rodenbaugh Emanuel ◎ 4 NO 8-7428
34 Barszowski Alex ◎ 6
36 Valerio Michl ◎ 5 NO [illegible]
38 Romasco Sandy ◎ 2
Mill crosses
100 Pascale Chas G ◎ 2 NO 5-4533
101 Valerio Felix ◎ 2 NO [illegible]
102 Schlossman Leonard V ◎ 2 NO 5-7114
104 Troilo Carmen A ◎ 6 NO 8-2159
105 Hofsas John C ◎ 2 NO [illegible]
106 DeRosato Dominick ◎ 3 NO 5-4097
117 Vacant
118 Lucas Bertha Mrs ◎ 3 NO 5-1967
119 Racano Giovanni ◎ 2 NO 5-4623
121 Henderson Theo 1
122 Serafino Nicholas M ◎ 4 NO 5-2151
123 Baccella Philip ◎ 3 NO 5-7347
124 Tancredi Vincent 5
125 Schrack Chas D 4
126 Pascale Dollie A Mrs ◎ 2 NO 5-7528
128 Colucci Saml ◎ 3
Green crosses

11
8TH W (B'port) from 721 Ford to 723 DeKalb
30 Smith Jacob H B ◎ 4 NO 5-8895
Mill crosses
100 Rhoads Motorcycle Shop NO 5-9177
Rhoads Otis L jr 3 NO 8-8895
101 Pass Martha Mrs ◎ 4 NO 8-3481
103 McClure Wm F ◎ 4 NO 8-6028
105 Bangert Frank E ◎ 4 NO 5-5922
107 Pagano Raffaele ◎ 4 NO 8-1832
112 Albanese Alfonso ◎ 2 NO 5-7129
114 Snyder J Earl ◎ 1 NO [illegible]
116 Beattie Howard S ◎ 2 NO 8-1449
118 Prinzivalli Harry B ◎ 2 NO 5-6025
120 Tucker Lawrence L ◎ 2 NO 5-2951
122 DelColle Ralph P ◎ 4 NO 5-8633
123 Berkowitz Isadore ◎ 3 NO 8-2475

NORRISTOWN'S LARGEST DEPARTMENT STORE
BLOCK'S
Jenkintown
11-25 W. Main St., Norristown
Pottstown
FOR ALL DEPARTMENTS
TEL.
NOrristown
5-8700

NELSON DAIRIES, Inc.
MILK CREAM
DAIRY PRODUCTS EGGS
1920 W. MARSHALL ST. Tel. NO 8-0406 NORRISTOWN

RAY T. BRADY MOTOR CO.
Studebaker
Packard
SALES and SERVICE
Markley and Oak Sts.
TEL. NO rristown 5-0186

FEDER'S INC.
Exclusive Agents For
IZODS
JUDY & JILLS
ETTA GAYNES
LO BALBO
and Many Others of the Top Fashions of America
77 E. MAIN
TEL. NO rristown 8-3405

8th St W (B'port)—Con
125 Weiss Aaron © 2 NO 5-3444
126 McCracken Albert © 9 NO 5-2155
128 Costello Margt M Mrs © 3 NO 5-1367
130 McCracken Albert C © 3 NO 5-0312
131 Bukata Michl © 4 NO 8-5922
Kushner Julian © 4
134 Eisenberger Kathryn McC Mrs © 6 NO 8-2747
Green crosses
11

9th E (B'port) fr 834 Ford east to 833 Grove
122 Fiore Pasquale © 2
Bush ends
201 Rocchino Jos J © 3 NO 5-4142
Profera Louis 2
202 Hoover Raymond G © 3 NO 5-2031
210 Bucha John A 2 NO 5-3136
220 March Marion W Mrs © 2 NO 8-6883
11

9th W (B'port) fr opp 834 Ford west to 825 DeKalb
107 Ridge Chas A © 4 NO 5-5343
109 King Gordon S contr © 4 NO 8-2747
117 Shewchuk Jos W © 6 NO 5-6515
118 Keller Alex S plmb © 6 NO 5-7738
120 Pastorius Wm J © 2 NO 5-5633
121 Mulhall Jas J © 2 NO 8-1588
124 Petrone Jos P © 2
126 Zone Louis © 4 NO 5-9443
127 Sucoloski Stephen M © 5 NO 8-5633
130 DiDesidero Pasquale A © 8 NO 8-8418
131 Stricker Annie L Mrs © 2
Green crosses
2

AIRY E from 500 Swede east to Sandy
4 Picone Salvatore J barber
5 Renninger Frank X lawyer NO 5-0520
Wood & Hauser lwyrs NO 8-8000
Hoopes Edith W notary public NO 8-8000
Hauser Harry F lawyer NO 8-8000
Ulmer John optician NO 5-4981
Weber J Stroud lawyer NO 8-0417
Wood Lloyd H lawyer NO 8-8000
DiJoseph Bernard E lawyer NO 5-9525
Roberts J Donald real est and ins NO 8-7628
Greger Sally School of Dancing NO 5-5986
7 Kratz Lyman A real est, ins and notary NO 8-0663
9 Hunter P Frank jr, ins NO 8-2450
Fox Eliz R notary
Church crosses
11-13 Duffy, McTighe & McElhone lawyers NO 5-8710
Duffy Edw B lawyer NO 5-8710
Huganir Wm L lawyer NO 5-8710
McElhone D Stewart lawyer NO 5-8710
McTighe Desmond J lawyer NO 5-8710
Milner Grace M Mrs 1 NO 8-5278
Strong Muriel B notary NO 5-8710
Beeghley Jesse W lwyr NO 5-8710
Smith Alan J lwyr NO 5-6154
Souder Elvin R lwyr and notary NO 8-1434
Groshens David E lwyr NO 8-1434
Baltimore Life Ins Co NO 5-6978
Myers-Richardson Associates consulting engs NO 5-9858
Schweiger Bros pntrs NO 8-8848
Trout Francis 3d, real est, ins and notary NO 8-3640
Schumacher John A 1 NO 5-3628
15 Linderman R D Co real est NO 8-1814
Linderman Ralph D genl ins NO 8-1814
Reiff Danl L contr NO 8-1814
Robison Clare D notary public NO 8-1814
Seaboard Fire & Marine Insurance Co of NY NO 8-1814
Hartford Fire Ins Co NO 8-1814
Hartford Accident & Indemnity Co NO 8-1814
17 Wolfe Jos D A genl ins 2 NO 8-0224
Wolfe Elizabeth F Mrs justice of the peace NO 8-0224
19 Vacant
20 Reformed Church of the Ascension
21 Barnard Julian W lawyer NO 5-3319
Brunner Chas H jr, lawyer NO 5-6912
Peck Jas M lawyer NO 5-3319
Corcoran Madeline notary NO 5-3319
22 **Federal Building**
Post Office NO 5-9780
Rooms
201 U S Civil Service Board of Examiners

YOU SAVE 10% OF YOUR INSURANCE PREMIUMS WITH THE
UNION MUTUAL INSURANCE CO.
509 Swede St. Tel. NO rristown 8-2633 Norristown

INSURED
SAFETY OF YOUR SAVINGS FULLY INSURED
NORRISTOWN Federal SAVINGS & LOAN ASSOCIATION
For Safety and Liberal Earnings
SAVE HERE
60 E. PENN
TEL. NO rristown 5-4336

22 Airy St E—Con
Federal Bldg—Con
203 U S Dept of Agriculture NO 5-0780
206 P O Inspector
208 U S Dept of Navy Inspector of Navy Materials NO 8-9699
209 Agricultural & Home Economics Ext Service NO 5-0574
23 StJohn's Episcopal Church © NO 8-4092
Niblo Jas M Rev
Hullinger Frank W 2 NO 8-4092
27 Lanigan Wm N Rev 3 NO 5-2783
35 Montgomery Co of County Prison © NO 5-0138
Reilly Peter J 3
40 High, Swartz, Flynn & Roberts lawyers NO 5-0700
Moyer Anna I notary public NO 5-0700
Flynn John E lawyer NO 5-0700
Swartz Aaron S jr, lawyer NO 5-0700
Swartz Aaron S 3d, lawyer NO 5-0700
Childs Louis M 2d, lawyer NO 5-0700
High Saml H jr, lawyer NO 5-0700
High Gilbert P lawyer NO 5-0700
Roberts Victor J lawyer NO 5-0700
Maris crosses
41 Young Men's Christian Assn © NO 8-6226
42 Sun Cleaners & Dyers
Sirmack Chas J 2 NO 8-2165
Market crosses
43 Norristown Borough Hall NO 8-8080
Borough of Auditors NO 8-8080
Borough of Board of Adjustment NO 8-8080
Borough of Board of Health NO 8-8080
Borough of Bldg Inspector NO 8-8080
Borough of Engineer NO 8-8080
Borough of Councilman NO 8-8080
Bourough of Fire Department NO 8-8080
Borough of Plumbing Inspector NO 8-8080
Borough of Police Dept NO 8-8080
Borough of Sanitary Inspector NO 8-8080
Borough of Solicitor NO 8-8080
Borough of Supt of Parks NO 8-8080
Building—Con
Borough of Tax Collector NO 8-4061
Borough of Zoning Commission NO 8-8080
44 Kohl & Barrett realtors NO 5-1165
Kohl Leon real est NO 5-1165
46 Potts Robt T lawyer NO 8-4096
McKnight Wm A 2 NO [illegible]
Knapp Paul 2 NO [illegible]
Hayes Florence A Mrs 4
DeKalb crosses
113 First Presbyterian Church School © NO 8-2486
120 Russo Paul L optom NO 5-3324
Venetia Harry M 2 NO [illegible]
122 Russo Jos phys NO [illegible]
Titman Atson D 4 NO [illegible]
124 Murray John J © 5 NO [illegible]
126 Bondi Anthony © 4 NO [illegible]
128 Wilson Clarence J © 3 NO 5-3394
Green crosses
201 Sortino Bros gas sta NO 8-9676
206 Hallman Ralph gas sta NO 8-8272
210 Angelo James gas sta NO 8-9649
218 Vacant
220 Eppley Chas gas sta
221 Bowman Howard J © 2 NO 8-3938
223 Verrani Louis © 2 NO [illegible]
225 Bono Sebastine © 2
226 Vets Beverage Co beer dists NO 8-4645
227 Santomenna Dan © 3 NO 8-3684
229 Cantanzaro Gus © 3 NO 8-9424
231 Mastrocola Peter 4
Stratton John 2
233 DiCarlo Benj © 5 NO [illegible]
235 Amore Gaspare G barber 4 NO 8-7295
237 DiFilippo Nicholas © 4 NO 8-8065
239 Crognale Camile © 4 NO 8-1779
241 Balzano Jas © 5 NO [illegible]
243 Burns Ella B Mrs © 4 NO 8-7417
[illegible] Silicia Home Assn NO [illegible]
308 Norris Roofing Co NO [illegible]
3
Arch crosses
310 Capizzi Jas V © 4 NO [illegible]
312 Robinson Albert © 6 NO 8-9640
313 Mitchell Press © NO [illegible]
Mitchell McNeal © 2 NO 5-2700
314 DiIanni Emilia © 3 NO [illegible]
315 Costello Martin J 4 NO [illegible]
316 Santangelo Alphonse 6 NO 8-7569

SCHAFER'S DRY CLEANERS
SINCE 1910
Dry Cleaners Launderers
Certified Cold Fur Storage
Rug and Upholstered Furniture Cleaning
Rainproofing Mothproofing
324-326 WEST MARSHALL STREET
Tel. NOrristown 8-5280

Arthur H. Bailey *J. Paul Bailey*
Bailey Funeral Chapel
Office Phone NO 8-0414 — Residence Phone NO 5-7959
815-17 W. MARSHALL STREET, NORRISTOWN, PENNA.

Airy St E—Con
317 Prinzivalli Luciano © 4 NO 8-3071
318 Hockenbrock Anna M Mrs 7 NO 8-4890
319 Romano Saml © 5 NO 5-3071
320 Zollo Andrew F 3 NO 8-5951
322 Molly's Meat Market NO 5-3437
Altieri Antonio © 4 NO 5-3437
324 Corropolese Giulio bakery © 8 NO 5-2599
326 Alleva Michl © 2 NO 5-1007
328 Carracoppo Girolome © 5 NO 8-5061
330 Giambrone Jos © 6 NO 8-1007
332 Scotti Carmen 6 NO 8-3345
Fair John W 3 NO 5-4367
Picharuce Stanley C 4
333 Chatlin's warehouse NO 5-2000
335 Vacant
336 Arena Saverio N gro NO 8-2405
Arena Ignozio © 6 NO 8-2405
Dooner Harry 2
Gabriele Nick 3
337 Ferrari Michl © 5 NO 8-4593
338 Mayo Jos G © 4 NO 8-6320
339 Morrione Jos © 6 NO 5-6252
341 Dickxon Luther W © 5 NO 5-7666
342 DePaula Peter © 2 NO 5-8320
343 Garvin Mildred Mrs © 3
344 Fazio Chas B © 3 NO 5-2049
346 Baldassano Chas © 6 NO 8-8320
347 D'Amore Andrew 6 NO 8-6252
348 Dellose Dominick © 5 NO 8-9307
349 Giovinco Gerolomo © 6 NO 8-6346
350 Arena Paul © 1 NO 8-4367
351 Dabbeni Guilamo 2
352 Piazza Lawrence © 3 NO 8-5720
352½ Cottetta Angelina Mrs © 3 NO 8-9358
353 Etheredge John © 3
354 Prostock Michl J 3
355 Lucas Clifton © 4 NO 8-9317
356 Copeland Wolford C 2 NO 8-6372
358 Danforth Wm 6 NO 5-9307
360 Iannozzi Frank 4
361 Cotteta Augustus M © 7 NO 8-6330
362 Ianozzi Dominick A 6 NO 5-9115
363 Mancini Chas H © 5 NO 5-6346
364 Rossi Julius © 6 NO 8-7816
367 Bruno Bros motor freight NO 8-2754
369 Metalcraft Sales Co metal doors and windows NO 8-7813
370 Holy Saviour Convent NO 8-4445

Building—Con
Sisters of The Immaculate Heart of Mary NO 8-4445
Sister Marie Novatus 10 NO 8-4445
Walnut crosses
000 Welch Jas A Public School
413 Chauffeurs Truck Drivers and Helpers Union Local 384, NO 5-0738
415 Petaccio Saml A © 3 NO 8-1959
417 Maio Salvatore © 5 NO 8-2381
419 Colletti Patk © 4 NO 5-5370
420 Scoma Bros vulcanizer NO 8-7029
421 Diliberto Mary Mrs © 4 NO 5-5053
423 Bono Agostino © 7 NO 5-7751
427 Butler Edw W auto washing © 7 NO 8-7757
Butler Lewis 3
429 Marinello Michl shoe repr © 8 NO 5-7757
430 Salamone Frank A 4 NO 8-7672
431 Faizo Wm © 6 NO 5-3863
433 Augustine John P © 4
435 Baldassano Salvatore © 5
437 Marino Jos J 3 NO 8-6362
439 Marinello Jos 4 NO 8-5891
443 Venezia Michl huckster © 3 NO 5-0433
447 Greco John © 3
451 Tornetta Mary Mrs 2 NO 8-6854
453 Baldassano Mary Mrs © 3
454 Bono Gus trucking © 8 NO 8-0891
455 Ragusa Chas © 2
Ciaccio Michl 2 NO 8-2134
457 Greco Michl S © 4 NO 5-6459
501 Caracappa Wm huckster © 4 NO 5-2996
521 Tomasello Gioacchimo © 6 NO 5-7472
rear Congileo Louis 2
Falco Rose Mrs 1
525 Logrip Michl J 4 NO 5-1236
529 Daisaw Edwin 1
531 Martese Leonard © 3
533 Falco Nancy Mrs © 5 NO 8-6387
535 Indelicato Alfonso © 6 NO 8-8009
Violet crosses
538 Berry Ellwood 3 NO 5-8328
541 DelBono Mary Mrs 1 NO 8-3999
542 Henion Earl F 3 NO 8-7724
High crosses
600 Sandor Jos P 5
602 Franzone Ignazio © 2
611 Cline Grading Co
631 Puleo Jos © 5 NO 8-4399
633 Kirkbride Wm 3
635 VanLeer Sidney S 2
637 McBreen Jas J © 2 NO 5-4399
639 Baker Claude 5 NO 8-7884
641 Labella Chas 2

INSURANCE REAL ESTATE MORTGAGES
LYMAN A. KRATZ
Tel. NOrristown 8-0663
7 E. Airy St.

651 Morello Jos © 3 NO 5-7884
659 Falco Chas © 3 NO 8-4831
670 Maniscalco Jas V elec contr NO 8-3024
Tremont av crosses
721 Stagliano Jos T 3 NO 5-4620
Moser Robt W 5
723 Greidus Frank 5
Angello Jas J 3 NO 8-0977
729 Santangelo Jos © 1 NO 8-7409
731 Santangelo Joseph billiards NO 5-8965
733 Santangelo Jos gas sta NO 5-8965
Moore ends
801 House of Prayer
Sandy crosses

AIRY W from 425 Swede west to Forest av 1
Maple al crosses
16 Christy Roland J lwyr and ins NO 8-7200
Detwiler G Elaine notary NO 5-4348
Moyer W Remington jr. ins NO 5-4348
Harry & Jones lwyrs NO 5-4348
Harry C Howard jr. lwyr NO 5-4348
Jones Thos H W lwyr NO 5-4348
17 Children's Aid Society of Montgomery County NO 5-5000
rear Vacant
19 Clemens John J © 5 NO 5-3597
20 Norristown Business College NO 5-2903
Pierce Earl 2
21 Debro John G © 12 NO 5-8757
Debro Martha M Mrs furn rms © 12 NO 5-8757
Bechtel Gertrude 1
22 Weaver Thurston L ins NO 8-6270
Remington Rand Inc ofc NO 8-0277
Cannell Ruth D Mrs 1
Hennessey Sheldon J 2 NO 8-4264
Bickings Louella S 1
23 Lampros Wm J 5 NO 5-9344
24 Moore F Kenneth lawyer NO 5-7919
Anders Monroe H lawyer NO 8-0230
Pascale Louis 2 NO 8-0438
25 Kutz Walter W 6 NO 8-9422
26 Reed Nelson S 3
27 Barr Lois W 3 NO 5-3505
28 Biddle Anna M Mrs beauty shop NO 5-0166
Fryer Hannah C Mrs © 9 NO 5-0166
29 Foulke Helen 2 NO 5-9422
30 Capion Flora A Mrs clothing dlr
Denerley Alice G Mrs © 1

Cherry crosses
100 Bar Association Building NO 5-2229
Montgomery County Law Reporter NO 5-2229
Montgomery County Bar Assn NO 5-2229
105 Genther Robt R 5
Smith Eliz M Mrs 2 NO 5-4779
Wells Wm L 4
109 Jones Radio Service NO 5-7529
Franklin al crosses
110 Wick & Rouillot typewriters NO 5-2379
112 Helman Frank L © 2
114 M & G Barber Shop NO 5-1097
Baldasano Matthew © 5 NO 5-1097
115 Esterly Cath Mrs © 1
116 Alderfer Harry M contr 2 NO 8-8424
Parker Clement C ins agt NO 8-4867
Hoffman Albert A 2 NO 8-2917
117 Kelly Cath © 2 NO 5-8686
118 Sullivan Marct M Mrs 6 NO 8-8740
119 Holmes Danl F © 5 NO 5-3829
120 Nagle Earl S 1 NO 5-4984
121 Holmes John E 4 NO 5-2298
122 Keeley Frances M Mrs 1 NO 8-5312
123 Baldassano Jos © 6 NO 8-4770
124 Retzler Anna V Mrs 4 NO 5-8449
125 Lunden John H 4 NO 8-9129
126 MacIntyre Florence E Mrs 3 NO 5-5912
127 Schroyer Adam A © 2 NO 5-7288
Wells Malvin H 4
Foust Irvin T 2
128 Wilkins Rowland W 2
129 Ball Jas gro © 5 NO 8-2746
130 McCaffery Wm M 3
rear Norris Luncheonette NO 5-8947
Norris crosses
131 Bateman Barbara N Mrs
Dunn Edw W 3
132 Scanlon John P 3 NO 5-2827
133 Kline Robt F 6 NO 8-4084
Rose Robt 3
Worthington Robt 2
134 Taggart Chas H 5 NO 8-4276
136 Carr Annie M Mrs 2
137 Osmun Philip J © 5 NO 8-3482
138 Schreck Lucy V Mrs 2 NO 8-6447
139 Bolton Harriet Mrs © 2 NO 5-9164
Palm al crosses
140 Eckert Elbert B 4 NO 8-6442
141 Beieco Dominick © 4 NO 8-9164
142 Bibighaus D Wm 3 NO 5-2827

BOYER MOTORS INC.
Kaiser-Frazer
Henry J
Sales and SERVICE
624 W. AIRY ST.
Norristown Pa.
TEL. NOrristown 5-7500

THE SCHALL COAL CO.
READING ANTHRACITE
Office and Yard
GEORGE and STERIGERE STS.
Tel. NOrristown 5-0725

CLAYTON L. BROWN REAL ESTATE APPRAISALS
41 E. MAIN ST. Tel. NO 8-3400

Airy St W—Con
142½ McFadden Cath ◎ 4
143 Robinson Reuben R ◎ 2
NO 8-2603
144 Phifer John H ◎ 2 NO 5-5779
145 Ball Thos ◎ 2 NO 5-4627
146 Undercuffler Wm S ◎ 3
NO 5-4663
147 Neway Towel Service
NO 5-3771
Boyle LeRoy J 2 NO 5-0566
148 Pascavage Albert T 6
149 Vacant
150 Michener Etta C Mrs ◎ 3
Dearolf Thos W 3 NO 8-8751
151 Bergen Ross M 2 NO 8-9328
Blith Wm E 2 NO 8-7076
Ford Jas C 2 NO 5-9328
152 Fletchur Mary J Mrs 1
NO 5-2613
Milito Anthony 4 NO 5-6569
Phifer James J 3 NO 8-2913
154 Schwemmer Henry A ◎ 7
NO 8-5437
156 Boyle Wesley H 3 NO 5-0194
158 Culp Otto C 1 NO 8-2937
160 McCarron Robt J 4
NO 8-0844
162 Newman Nelson B 4
NO 5-1361
Barbadoes crosses
215 Eastwood Clarence E ◎ 2
NO 5-4498
217 Linsinhigler Harry L 12
219 Erb Geo H 4
Knipe Helen R Mrs prac nurse
Whitenite Pauline Mrs 1
221 Saris Michl M ◎ 2
225 McAllister & Morris plumbing NO 8-0793

7

Markley crosses
Corson crosses
Astor crosses
400 Groff Laura B Mrs ◎ 4
NO 8-7754
402 Augustine Jas ◎ 2
NO 5-7108
McCoy John R 2 NO 5-7754
404 Hunsicker Robt G 3
NO 8-1648
Kingkiner Earl C 2
NO 8-5825
406 Seidel Gerald S ◎ 4
408 Eckman Roy ◎ 2 NO 5-0125
410 Hagner Edna M Mrs ◎ 2
NO 5-7307
O'Donnell Jos 2
412 Perna Geraldo A ◎ 4
NO 5-9031
414 Munshower Geo W sr ◎ 2
NO 8-1461
416 Freas Lillie S Mrs ◎ 1
Cain Fredk 2
418 Wagenhurst Wm real est ◎
3 NO 8-4883
420 Gillette Ralph 3 NO 5-9445
Woodland Chas B 2
NO 8-7818
422 Bachrad Max J roofer ◎ 5
NO 8-3896
Faust Warren P 2
Agostino Angelo 1
Cantelo Jos S 3 NO 8-9455
Chain crosses
500 Willard Zora E Mrs 2
NO 5-8467
Every John 3
Corslund Ray D 2 NO 5-2661
Smith Geo D 2
Griffith Evan E 2 NO 5-0169
502 Hutchison Walter S ◎ 4
NO 8-4359
Cawthra Clifford J 3
NO 8-1979
Rambo Gerald F NO 5-4219
504 DeCarlo Vincent H 3
NO 8-5336
Foulke David W 3 NO 8-0830
506 Benckert Robt C ◎ 4
NO 5-1186
Singleton Chas R 2 NO 5-3067
508 Evans Thos S ◎ 3 NO 8-1819
Fulton Ralph J 3
510 Nuss Edna ◎ 3 NO 5-1466
512 Bennett Ada M Mrs 4
NO 5-1979
000 Oscar's Midget Market
NO 5-8903
George crosses
600 Hubley Frances L ◎ 1
NO 8-2657
O'Hara Jos J M 3 NO 5-7366
601 Shoemaker Earl 3 NO 5-6735
602 Bossard Elmer R ◎ 4
NO 8-1055
604 Pisarski Josephine A Mrs ◎
3 NO 5-5838
606 Clemson Edgar D jr ◎ 5
NO 8-2625
608 MacMillan Andrew ◎ 2
NO 5-6250
610 Amon Harry G ◎ 4
NO 5-1271
612 Yoder John B ◎ 2 NO 8-1271
614 Myers Mabel M Mrs ◎ 2
NO 8-5535
616 Paul Melvin A ◎ 4 NO 5-8777
620 Bud's Garage auto repairing
NO 8-1276
624 Boyer Motors Inc auto dlrs
NO 8-7500
626 Bud's Garage showroom
Rauch Chas A ◎ 3 NO 5-2726
628 Wonsetler Howard printer
NO 5-3765
Kohn begins
709 Vi & Ozzie's Restaurant
NO 8-9849
Oswald Wilbert 4 NO 8-9849
726 Fleck Dallett R electric motor repr NO 8-2467
730 Purnell L Mae notary public
1 NO 5-8537
Hope al crosses
Haws av crosses

8

806 McDermott Edw F plmb 4
NO 5-0590

Peoples Cleaners & Dyers
Montgomery County's Most Modern Cleaning Plant
573 EAST MAIN ST. TEL. NOrristown 5-0191

808 Renninger Mary E Mrs ◎ 2
NO 8-8775
Coryell Walter 2
810 Loose John L ◎ 3 NO 8-2835
Loose Albert S 2 NO 8-9235
812 Bateman Ronald H ◎ 5
NO 8-8699
814 Lare Titus C 7 NO 5-4010
820 Hancock Engine Co No 5 ◎
NO 8-1090
000 Central Presbyterian Church
Stanbridge crosses
901 Harrar Irvin M ◎ 2
NO 5-4414
903 Naylor Harry C 3
905 Griffith Howard C ◎ 3
NO 8-5895
907 Rigg Bessie V ◎ 1
911 McArthur Ella L Mrs ◎ 4
NO 5-2794
912 Brennan Vincent P 2
NO 8-2057
913 Conver Cora Mrs ◎ 3
NO 8-8468
914 West Louis R ◎ 2 NO 5-7796
915 Woodward Anna F ◎ 3
NO 8-1684
McDowel Lidie prac nurse
NO 8-1684
916 Schaffer Webster 2 NO 5-5453
917 Kulp Abram S ◎ 4 NO 5-8468
918 Hittle Clarence K 7 NO 5-6740
919 Cardy Wm ◎ 3
Love Albert 3 NO 8-1774
920 Layre Ida M drsmkr ◎ 1
921 Metz Clarence L plmb ◎ 1
NO 5-1774
922 Carter Wm K 3 NO 8-5453
923 Duliah John A ◎ 6 NO 5-4063
924 Kistler Harriet M Mrs ◎ 1
NO 5-6282
925 Daywalt John H 4 NO 5-5999
926 Kramer Frances V Mrs ◎ 3
Mazei Geo M 2
927 Paul Horace ◎ 4 NO 8-3975
928 Everson Mary E Mrs ◎ 5
NO 5-6955
929 Rittenhouse Harry T ◎ 1
NO 5-3975
930 Valerio Donato beer ◎ 4
NO 5-8959
McCabe Jos J 4 NO 8-4899
931 Frank's Luncheonette
Glennon John J 4
Noble crosses
1000 Marberger Grace gro ◎ 2
NO 5-1730 and 5-1834
1002 Skibbe Chas L ◎ 6 NO 5-1585
1004 Kern Josephine D Mrs 5
NO 8-0976
1006 Schmitz Wm J ◎ 5 NO 8-3698
1008 Catagnus Jos J ◎ 6
NO 8-1988
Lowrie John F 3 NO 8-0187
1009 Garrett Daisey C Mrs ◎ 1
NO 5-1998
1010 Weston Howard M ◎ 3
NO 5-1988
1011 Long John E 5 NO 8-2018
1012 Rodgers Robt W luncheonette
◎ 4 NO 5-5166
1013 Hamilton Harry L 12
NO 5-6417
1014 Root Saml ◎ 2 NO 8-2586
1015 Ottinger Arth G 6 NO 5-7598
1016 Seitz Warren A ◎ 3
NO 5-4008
1017 Roberts Geo W 4
1018 Lyons Helen M Mrs ◎ 2
NO 5-6741
1019 Henry Chandler L 2
NO 5-8665
1020 Cummins Jas W ◎ 6
NO 5-2291
1021 Fusco Emilio F pharmacy
4 NO 5-1492
U S Postal Sub Sta 6
NO 5-1492
1022 Taterice S Francis ◎ 2
NO 5-2642
Ragusa Jos 2
1023 McEwen Earl C 2 NO 8-8626
Woodring Glenmar G 4
NO 5-8626
1024 Konetzki Edna ◎ 1
Mertz Donald E 3 NO 5-6092
1028 Johnson Caroline E Mrs ◎ 2
NO 5-0976
1029 Lutz J Russell ◎ 2 NO 8-8665
1030 Wetzel Herbert D ◎ 4
1031 Hart Irwin B 2
1032 Giambrone Jos ◎ 2 NO 5-6460
1033 Carcarey Nicholas ◎ 2
NO 5-9691
1034 McPherson Mabel E Mrs ◎ 2
NO 8-2542
1035 Levering Albert ◎ 2
NO 8-2171
1036 Santangelo Michl ◎ 4
NO 8-6619
1037 Jean's Sweet Shop
NO 5-9979
Fredrick Jean Mrs ◎ 2
NO 5-4741
1038 Casey Craig R ◎ 2 NO 5-5488
1040 Giaimo Jos L shoe repr ◎
VanHorn Millard 3 NO 8-2298
1042 DiDesidero Patsy cleaning and dyeing NO 8-8149
DePaul Tito 3 NO 8-6292
Gemberling Perry 3
Buttonwood crosses
1100 Weidemoyer Waldo B ◎ 2
NO 8-5298
1101 Glass Percy ◎ 2 NO 8-1409
Whitsell Ella 1 NO 5-3929
1102 Vacant
1103 Danehower Walter C ◎ 3
NO 8-9285
1104 Mellor Alf L ◎ 2 NO 8-6741
Mellor David T 2 NO 8-6741
1105 Holbrook A Crawford ◎ 4
NO 5-3171
1106 Avanzato Patsy ◎ 4 NO 8-6282
1107 Anderson Frank A ◎ 2
NO 5-9245
1108 Carr Annetta G Mrs ◎ 3
NO 8-0471
1109 Scheid Jacob L ◎ 2 NO 8-5523

SHANNON COAL COMPANY
A. C. FRAZ Prop.
FUEL OIL
Anthracite and Bituminous Coal
& COKE
Tel. NOrristown 5-3953

TAXI
RADIO TAXI
NOrristown 8-1718
RADIO TAXI
NOrristown 8-1718

JAMES J. CARR
REAL ESTATE - INSURANCE
Tel. NOrristown 8-0427 402 DeKalb St.

Airy St W—Con
1110 DelPizzo Fred 2
Pietlock Chester J ◎ 5
NO 8-8376
1111 Bealer Norman W ◎ 4
NO 5-7343
1112 Glenn Jas H 2 NO 8-8777
Koons Kathryn E Mrs ◎ 2
NO 5-2563
1114 McClure Walter S ◎ 6
NO 5-7184
1116 Garside Emily I ◎ 1
NO 8-7184
1118 Anders Mae L Mrs ◎ 5
NO 8-2563
1120 Welna John J ◎ 5 NO 5-5535
Styer Harriett M 1
1122 Frey Oscar B ◎ 2 NO 5-1055
Moyer Herbert C 2
1124 Sander Erich H ◎ 4
NO 8-5244
1126 Fulton Nettye B ◎ 2
NO 5-2526
Hamilton crosses
1214 White Sara H ◎ 2 NO 5-2166
1216 Atkinson Harold ◎ 6
NO 8-0442
Lanan Louise Mrs prac nurse
NO 8-0442
1217 McCurdy Danl ◎ 8 NO 5-8063
1218 Cassel Liniwood K ◎ 3
NO 5-2137
1219 Boyer Clara Mrs ◎ 2
NO 5-0761
1220 Kratz Lawrence T ◎ 3
NO 5-1948
1221 Henger G Clymer ◎ 2
NO 8-1670
1222 Turley Jos J ◎ 4 NO 8-2166
Henning David W 3
NO 5-1614
1223 Kratz Lawrence T ◎ 2
NO 8-7359
1224 Hoover Dorothy M Mrs ◎ 4
NO 8-5894
Hoover John L 4 NO 5-1348
1225 Harris Howard G ◎ 3
NO 5-7333
1226 Evans Naomi R Mrs 1
NO 8-5134
1227 McAllister Edw G ◎ 2
NO 8-3454
1228 Taggart Austin L ◎ 3
NO 5-4744
1229 Heidel John A ◎ 2 NO 8-6637
Doerner Geo W 3
1230 Strizinger Wm C ◎ 2
NO 5-0442
1231 Pennepacker I Linda Mrs ◎ 3
1232 O'Connor Margt V Mrs ◎ 9
NO 8-0240
Selma crosses
ns Fornace Jos K ◎ 3 NO 8-0393

ANN from 411 Cherry west to Markley 1
112 Kee Ollie M Mrs 3 NO 5-9686
114 Batten Burnice ◎ 5 NO 5-4374
116 Cole G Elmer 7 NO 5-6720
121 Jones Steph 4
123 Barksdale Eddie K Mrs 6
NO 5-8241
125 Mitchell Corrie 2
127 Mitchell Elmer E 9
129 Harris Danl 3
130 Clay Fredk T 4 NO 5-6421
131 Wright Leo 4 NO 8-8357
132 Schmidt Geo I 5
133 Smith Wm C 4
134 Rennard Dorothy Mrs 3
135 Costanzo Dominick ◎ 4
136 Thomas Jay F 4 NO 8-8742
137 Vono Dominick ◎ 2
NO 8-5593
138 Fulmer Mary E Mrs ◎ 1
139 Orr Francis A 1
141 Healey Frank J ◎ 3
NO 8-6421
145 McDonald Etta Mrs 4
NO 8-1097
147 Tuggle Wm H 9 NO 5-8442
148 Taggart Harvey A 5
NO 5-9111
153 Lazarawicz Frank 2
Barbadoes crosses

ARCH fr 227 E Main north to Boro line 2-3
308 Pigeon Richd L 2 NO 5-5714
Battisto Eug 2 NO 5-8829
Bernardini Louis 2
312 Buy Right Super Market
NO 5-8944
315 Chicco Beverage Co NO 8-0233
Penn crosses
400 Alba Michl poultry dlr
NO 8-4078
Burney Rose 2 NO 5-6966
402 Harstam Marie Mrs 8
NO 8-6966
404 Abney Luther 4 NO 5-0955
406 Falone Rocco watch repr
NO 5-7569
408 Culbreath Etoy D 1 NO 5-6451
410 Balark Nellie Mrs 7 NO 8-5683
414 Refino Saml gro 4 NO 5-8762
Carson alley
416 Davis Fred W beauty shop ◎ 2 NO 5-8109
418 Ricardo Salvatore ◎ 2
419 Briscoe Harry ◎ 7 NO 5-0305
421 Volpe Dominick 4 NO 5-1452
422 Entenman Anna Mrs 2
423 Evangelista Michele ◎ 3
NO 5-8606
424 Porretti Ralph ◎ 3 NO 8-4522
425 Vacant
426 Venuto's Pharmacy NO 8-9830
Venuto Salvatore ◎ 1
NO 8-9830
Gulatto Vera Mrs 1
427 Carpia Jos ◎ 5 NO 8-1452
428 Rex Cafe NO 8-8218
Fazio Chas 2 NO 5-5951
Putnick John M 4 NO 5-9775
429 Norris Tavern NO 8-7032
Antonelli Agostino 2
Dragone Silvio 2
E Airy crosses

CITIES SERVICE
JAY GRESS, INC.
AUTHORIZED DISTRIBUTOR
Gasoline — FUEL OIL — Lubricants
P. O. BOX 425 Tel. NO rristown 8-2884

Clay alley
501 Sollino Gaspare barber ◎ 3
NO 5-1344
503 Miller Isabelle Mrs ◎ 9
NO 5-9127
505 Sulivan Sarah Mrs 2
507 Huston Wm H 2
509 Bucci Caroline Mrs ◎ 1
rear Valerio Peter 1
511 Strunk Fredk ◎ 3
513 Quinter Enda M 3
514 Narducci Dominick ◎ 5
NO 5-7066
515 DiRenzo Dominick ◎ 3
NO 8-7054
516 Turner Edw H ◎ 2 NO 8-9130
517 DeFranco Jos ◎ 4 NO 5-1779
518 DeMichael Stanley ◎ 4
NO 8-1299
519 Dippolito Michl ◎ 4
NO 5-7036
520 Muligan Margt A ◎ 4
NO 7-0875
521 Santangelo Chas ◎ 3
522 Petrecca Dominic ◎ 3
NO 8-6749
524 Dalosio Michl ◎ 3 NO 8-5818
Moore begins
Marshall crosses
525 Brown Olive M Mrs 2
527 Keeney Sarah M Mrs ◎ 2
NO 8-2067
529 Troilo Chas ◎ 6 NO 5-9424
533 Tornetta Annie Mrs ◎ 4
NO 5-7205
537 Kirby Jos restr NO 5-8906
rear Brown Sike 4
539 Laws Jos L dentist ◎ 1
NO 5-2557
541 Cantanglia Gasper ◎ 4
NO 5-6420
543 DeMichael Jos J 4
Lasorda Jos J ◎ 4
545 Vacant
549 Rigg John excavating contr
NO 8-2893
Rigg Susie Mrs ◎ 5 NO 8-2893
551 Thompson Annie Mrs 10
NO 8-8565
553 Bazzley Richd R 4 NO 5-5980
555 DiNenna Harry S 8 NO 5-4721
557 Mandrack Self Service gro
NO 8-7070
Giovinco Jos 3 NO 8-0938
Manderacchia Saml ◎ 2
NO 8-7070
Myers Paul 2
E Marshall crosses
601 Arch Cafe NO 5-9077
rear Termine's Frosted Foods
NO 8-7853
Valerio John 3 NO 8-9457
603 Orrio Dominick C 4 NO 5-4618
617 Marvel Geo W ◎ 3 NO 5-2146
619 Clary Boston ◎ 5
620 Roney Mary Mrs 6
621 Alba Mario ◎ 5 NO 8-7286
622 Griffin Dofney J ◎ 6
NO 8-8038
624 Baker Willie T ◎ 5 NO 8-2734
625 Bondi Jas V furn ◎ 4
NO 8-4089
626 Rhodes Thos J ◎ 5
NO 5-2734
628 Williams Jas 2
630 Sims Booker T ◎ 4 NO 8-2734
632 Fisher Irene M Mrs 1
634 Farina Jos 4 NO 8-3645
636 Mandracchia Augustus 4
638 Bacchi Russell gro ◎ 2
NO 5-6946
E Chestnut crosses
700 Vacant
701 Marchese Pasquale shoe repr ◎ 1
703 Bucci Ethel Mrs 4 NO 5-7404
705 Bacchi Benj ◎ 3 NO 5-7896
706 New Hope Baptist Church
707 Carfagno John ◎ 2 NO 8-1704
709 Garrigan John J paper hanger NO 8-3375
Garrigan J Francis 5
NO 8-3375
Garrigan John J NO 8-3375
710 Wilson Fletcher ◎ 4
NO 5-2562
711 Sands Anthony 4 NO [illegible]
712 Goodwin Thos ◎ 4 NO [illegible]
713 Fazio Alphonso A 4
715 Butler John W ◎ 10
NO 5-6413
717 Butler Chas H ◎ 2 NO [illegible]
721 Perrone Brothers & Co heating contrs NO [illegible]
Bell Joseph 2
723 Downey Alva T ◎ [illegible]
E Oak crosses
800 Cusumano Cath Mrs [illegible]
NO 8-4287
Cusumano Anthony
NO 8-4287
801 Sciarra Jos gro
NO 8-7069
802 Marvel Geo jr
803 Dippolito Dominic
NO 5-1834
804 Faison Bernice [illegible]
NO 5-6615
805 Serroni Frank [illegible]
806 Dadona Michl 5
807 Petrollini Pietro [illegible]
NO 8-6378
808 Wilmer Ronald W
NO 8-7136
809 Coscia Jos ◎ 5 NO 5-5888
810 Scotti Jos ◎ 7 NO 8-7534
811 Perpetua Jas ◎ 2 NO 8-7128
812 Barone Jos T huckster ◎ 5
NO 5-9452
813 Stanford Steph R phys ◎ 3
NO 5-1955
Minor ends
814 Picard Jos ◎ 5 NO 8-2827
816 McCormick Mary V 6
NO 5-3247
818 Ferreri Emilio ◎ 6 NO 5-3622
820 Leeper Kathryn V Mrs 2
NO 8-3622
822 Morrione Lawrence ◎ 4
NO 5-8237

MYERS DRUG STORE
Prescriptions Filled
TEL. NO rristown 8-0637
328 DeKALB ST.
WE DELIVER

HERTZ DRIV-UR-SELF SYSTEM
CARS and TRUCKS FOR HIRE
300 W. ELM STREET Tel. NO 8-8450

Arch St—Con
830 Italian American Veterans Valley Forge Post No 8
Jacoby crosses
900 DelBuono B Carmen ◎ 6
902 Puleo Saml J ◎ 4 NO 8-6625
904 Alba Morris ◎ 2 NO 8-6445
906 Catania Jas ◎ 6 NO 8-2794
908 Santangelo Peter ◎ 6 NO 5-2494
910 Cirafisi Chas cabt mkr ◎ 4 NO 5-4376
912 Tromutolo Salvatore ◎ 5 NO 8-2678
914 Aquilani Jas F ◎ 5 NO 8-6438
916 Walsh John J 4 NO 8-4502
918 Conners Mary E ◎ 8 NO 5-3066
Conners Margt E drsmkr
Conners Sophia A grad nurse
E Elm crosses
1000 Sortino Jas ◎ 6 NO 8-2342
1002 Lauro Saml R ◎ 9 NO 5-3631
1004 Catagnus Jas ◎ 4 NO 8-6991
1006 Tornetta Frank ◎ 5 NO 8-6340
1008 Riley Eva A Mrs ◎ 1 NO 8-7052
rear Grisdale & Riley oil burners NO 8-7052
1010 Weidman Paul F trucking ◎ 2 NO 8-2202
1012 Epright Josephine Mrs ◎ 6 NO 5-2056
1014 Cotteta Jos E ◎ 7 NO 5-4612
1016 Hatchel Ferdinand ◎ 4 NO 8-3038
1018 Smith Benj D ◎ 4 NO 5-4737
E Spruce ends
1100 Cirafisi Chas gro NO 5-4376
DeSanti Alf 2 NO 8-9165
Epifanio Nicholas ◎ 4 NO 5-4179
1102 Bishop Leona 1
1117 Hancock Winfield S Public School NO 5-1333
1118 Wright Walter ◎ 3 NO 5-0326
1120 Basile Carmen ◎ 4 NO 5-3038
1122 Catagnus Michl J ◎ 4
E Basin crosses
1200 Pensavalli Salvatore ◎ 5 NO 5-9873
Hallman Thos 3
Singer Lester B 2
1201 Licata Jos gro ◎ 3 NO 5-3702
1202 Yates Raymond R ◎ 4 NO 8-0326
1203 Paschall John S ◎ 8 NO 5-0258
1205 Baldassano Lawrence ◎ 8 NO 8-9773
1207 Craig Olivia M Mrs ◎ 4 NO 5-2349
1208 Georges Edw B phys ◎ 4 NO 8-3013
1209 Vagnoni Vincent ◎ 4 NO 8-0258
Foresto Francis 2
1211 Brown Roland C ◎ 9 NO 8-9778
1213 Butler Andrew ◎ 6 NO 8-1322
1218 Tuturico Frank 2
Tuturico Benj C 2 NO 5-7434
1220 Felton Sarah Mrs ◎ 2 NO 5-7219
1221 Wells Ivan S ◎ 5 NO 5-9878
1222 McCormick Jos F ◎ 2 NO 5-7436
1224 Kehoe Mary A 1
E Wood crosses
1300 Basile Anthony S ◎ 5 NO 8-3968
1302 Bolger Jas J ◎ 4
1304 Smeraglia Paul J ◎ 2 NO 8-8610
1306 Carfagno Frank C 4 NO 8-1119
Carfagno Chas L 4 NO 5-3873
1307 Ciaccio Benj shoe repairing NO 8-9844
1308 Mancini Alfonso J ◎ 3 NO 5-6220
1309 Paul Horace J 2 NO 8-3607
1310 Vogel Alex ◎ 5 NO 5-5743
1312 Durante Nicholas ◎ 5 NO 5-6611
Shipe alley crosses
1313 Bunt Anthony ◎ 2 NO 8-6515
1314 Caparelli Sullivan ◎ 2
1315 Alba Michl ◎ 2 NO 8-5687
1316 Schiavo Madeline dress mkr NO 8-6371
Schiavo Angelo A ◎ 6 NO 8-6371
1317 Gambone Jos G ◎ 6 NO 8-3876
1318 Shaw Alice T Mrs 5 NO 8-5868
1319 Sherelli Napoleon L ◎ 4 NO 5-5141
E Poplar crosses
1320 Burger Chas A electrical equip sls and service ◎ 3 NO 5-4736
1321 Zummo Anthony V ◎ 5
1322 DeStephano Carmella Mrs ◎ 7 NO 5-2719
1323 Martorana Ignazi ◎ 7 NO 8-0518
1324 Colletti Chap J ◎ 6 NO 8-2788
1325 Childs Chas R ◎ 2 NO 5-4888
Quinty Geo I 2
1326 Damiani Frank ◎ 6 NO 8-0797
1327 Boyle Margt Mrs drsmkr ◎ 2 NO 8-1808
1329 Hunsberger Warren N ◎ 1
1330 Crawford Jas C hauling 4 NO 8-6819
1331 Catagnus Benj ◎ 11 NO 5-9179
1332 Arena Frances Mrs ◎ 1 NO 5-8067
Bickhart Chas W 3 NO 5-0896
1334 Maiale Nicholas J ◎ 4 NO 8-8567
1336 Maniscalco Harry ◎ 4 NO 8-8067
1338 Giovinco Gerald R ◎ 4 NO 8-2775
1340 Cirafesi Jos ◎ 8 NO 5-0797

NORRISTOWN-PENN Trust Company EST. 1888
Member Federal Deposit Insurance Corporation
Member Federal Reserve System

1342 Luzi Attilio ◎ 2 NO 5-6715
1344 Schiele Geo H ◎ 5 NO 5-8384
1346 Insull Saml H gro ◎ 2 NO 8-2349
E Fornance crosses
1400 Mullin Francis J ◎ 6 NO 8-3908
1402 Hulton Cath T ◎ 1 NO 5-6603
1404 Martin Russell E 7 NO 5-6326
1406 Blew Irene L ◎ 2 NO 8-6603
1408 Arona Jas 4 NO 5-7312
1409 Beecher Myers C contr ◎ 3 NO 8-7559
1410 Calamia Harry ◎ 6 NO 8-0896
1411 Fretz Jacob M ◎ 4 NO 8-0621
Nassau pl ends
Hayden alley ends
1414 Allevi Felice ◎ 6
1416 Lombardo Salvatore ◎ 7 NO 5-7530
1423 Wagar Marjorie M Mrs ◎ 8 NO 8-1075
1425 Mandrake Saml ◎ 2 NO 5-7533
1432 Scoma Anthony S ◎ 6 NO 8-4077
E Freedley ends
1500 Modica Josephine Mrs ◎ 4 NO 8-7446
1501 Longacre Caroline F drsmkr ◎ 2 NO 5-2173
Longacre Eliz F drsmkr NO 5-2173
1503 Baker Paul W ◎ 5 NO 5-6191
1505 Schied Martin J ◎ 6 NO 5-7559
1506 Trecroce Savino R ◎ 4 NO 8-5047
Ritrovato Richd E 3 NO 5-5486
1507 Browne Margt B Mrs ◎ 3 NO 8-3628
1508 Raimondi Albert C 3 NO 5-3968
1509 Ganser Malcolm H ◎ 3 NO 8-0661
Kerr Ida M nurse NO 8-0661
1511 Weidner Gerald S 8 NO 8-7438
1512 Alba Jos ◎ 4 NO 8-6137
Olivia Ralph P 2 NO 5-0446
1513 Palladino Michl W ◎ 4 NO 8-1455
1515 Duffield Mary E Mrs ◎ 4 NO 8-2173
1517 Gehman Mabel D Mrs ◎ 3 NO 8-6074
1518 Fleming Wm J ◎ 4 NO 8-4333
1519 Sellers John W ◎ 2 NO 8-6215
E Summit ends
1525 DiPasquale Frank gro ◎ 4 NO 8-7608
1527 Perricone Octavio ◎ 5 NO 5-2179
1529 Basile Bartholomew J 4 NO 5-2334
1530 Tornetta Jos ◎ 7 NO 5-6476
1531 Lock Harry R ◎ 6 NO 8-9786
1532 Muscanera Jos ◎ 3 NO 5-5044
1533 Rose Anthony R ◎ 6 NO 8-2629
Myers Harry C 3 NO 5-[illegible]
1534 Arena John 4 NO 5-6995
1535 Alba Felix ◎ 8 NO 8-2919
1536 Keeler Earl A 3 NO 5-2792
1537 Mainie Jas V ◎ 6 NO 8-2252
1539 Scherer Chester A ◎ 4 NO 5-5621
1540 Edwards Frank N ◎ 2 NO 8-1473
Patterson V Mae nurse
1541 Constable Lawrence ◎ 6 NO 8-2179
1543 Valerio Anthony ◎ 8 NO 8-3862
E Brown crosses
1600 McClure Linwood D ◎ 4 NO 5-0323
E Roberts crosses
1722 Interrante Jas ◎ 4 NO 8-2275
McKernan Thos B 4
McKernan Pearl Mrs 2
E Logan crosses
1800 Wanamaker Walter 9 NO 8-6694
Ellis crosses
Boro Line

ASTOR fr 355 W Main north to Boro Line
Boyer alley crosses
W Airy crosses
501 Merlino Renee 4 NO 5-4228
Pogue Harrison 1
DeNaro Dominick N 2
503 Detterer B Leroy ◎ 2 NO 8-3026
Mazur Carl ◎ 4
505 Saladino Bastian ◎ 3 NO 5-6057
506 Vacant
507 Richardson Wm C 2
Shaner Clarence M 3 NO 8-9350
508 Barthold Jos L pass ◎ 2 NO 8-3623
509 Zaro John J 3 NO 5-7248
Cloak Wm H 2 NO 8-4709
510 Richard Lue V Mrs ◎ 4 NO 8-0932
511 Custer Annie C ◎ 2
512 Reber Nora E Mrs ◎ 2 NO 8-3286
513 Vacant
514 Gill Chas C ◎ 3 NO 8-3425
515 Boyer Frances B Mrs ◎ 2 NO 8-9708
516 Subranni Frank P ◎ 2 NO 5-0932
Subranni Jos P 3 NO 8-8227
517 Clemens L Bert ◎ 2 NO 5-7346
519 Plaine Albert H 6 NO 8-8496
520 Fryer Elsie V Mrs ◎ 1
Riley Wm H 2 NO 5-8227
521 Pendergast Michl A ◎ 2
522 Mancill Elsie M ◎ 2 NO 8-1359

Good Wood Work
Tel. NO 5-0278
Norris Lumber Co.
Lumber

FRANK H. BOVE
Real Estate
Insurance
Mortgages
FOREIGN EXCHANGE
MONEY ORDERS
STEAMSHIP AGENCY
24-HOUR AUTO TAG SERVICE
400 De Kalb St.
Tel.
NOrristown
5-3311

Plenty of Electricity and Gas is Ready For Your Every Need . . . Now and in the Future

Philadelphia Electric Company

212 DeKALB STREET

CHATLIN'S
"Famous For Famous Brands"
Tel. NO 5-2000 MAIN and MILL STS. NORRISTOWN

Astor St—Con
523 Barrett Edw 2 NO 8-6316
Gehringer Walter B 3
NO 8-4562
525 Strouse Frank A ◎ 5
NO 8-4118
526 Wendt Otto K ◎ 3 NO 5-0892
527 Plank G Edw 4 NO 8-0733
528 Dever Mary M Mrs ◎ 9
NO 5-5538
529 Lockton Eleanor Mrs ◎ 5
NO 5-1245
530 Miles Mary A Mrs 5 NO 5-1317
531 Buck Harry B ◎ 3
NO 8-4226
Gillen Hannah 1
Rakes John B 1
532 Tyson Effie Mrs ◎ 6
NO 8-2908
533 Bilella Thos ◎ 4 NO 8-2416
535 Hoover Wm L ◎ 5 NO 8-3776
536 MacDougall Chas A ◎ 6
NO 5-2908
537 Costello Charlotte Mrs 2
NO 5-3776
538 Buckley Edw M 6 NO 5-2879
539 Beaver Ronald H ◎ 4
NO 8-9111
Trump Wm 2
541 Love Leroy W ◎ 7 NO 8-3231
542 Boyd Chas H ◎ 7 NO 8-3288
543 Rader Frank ◎ 2 NO 8-7674
544 Beswick Wm L ◎ 2 NO 5-3425
550 Kennedy Richd L ◎ 6
Haws al crosses
551 Vacant
552 Dunn Edw W ◎ 4 NO 8-3392
554 Fowler Haskell R 6 NO 8-0419
W Marshall crosses
612 Brown Thos 2 NO 5-6675
Seitz Marie E 1 NO 8-7233
614 Booz Allen S ◎ 6 NO 5-7151
616 Hill Ida M ◎ 6 NO 5-7223
Blackberry alley crosses
618 Pickell Herbert F ◎ 3
NO 5-9464
620 McFarland Jas H ◎ 4
NO 8-0838
621 Julian E Mary ◎ 1 NO 5-3748
Fair M Foley ◎ 2 NO 5-3748
Jaklik Chas J 2
622 Smith Roy ◎ 4
623 McCracken John V ◎ 2
NO 5-5357
624 Riley Alf E jr ◎ 2 NO 8-5421
625 Weigner Sarah J Mrs 6
NO 8-2877
627 DelVecchio Achille J ◎ 4
NO 8-7492
628 Haire John H & Co contract
trucking NO 5-3903
629 Spare Henry M 5 NO 5-1973
631 Monaghan J Donald ◎ 4
NO 5-8057
Eckman Harold 2
633 Bossert Warren G ◎ 6
NO 5-9449
634 Stanley John C 6 NO 5-5421
635 Heidel Warren M ◎ 6
NO 8-7872
636 Deegan Hanah Mrs ◎ 4
NO 8-4838
637 Catagnus Philip C ◎ 5
NO 5-7872
638 Ward Robt K ◎ 2 NO 8-5386
638½ M & M Ice Cream Shop confr
NO 8-9497
Beck Frank ◎ 5 NO 8-9497
639 Kummerer Geo M 3 NO 8-4624
640 Beatty Jas E ◎ 5 NO 8-1358
641 Dotts Rebecca D Mrs 4
NO 5-0824
642 Bemesderfer John K ◎ 2
NO 5-1029
643 Hengen Kenneth C 4
NO 8-3962
645 Latshaw Frank W 6
NO 8-0679
647 Weiss Oscar F 2 NO 8-2852
648 Morris Stanley ◎ 3 NO 8-1059
649 Kirby John J 3
Kirby Thos J ◎ 3 NO 8-0922
650 Wood Elsie P 2 NO 5-7946
651 Beswick Raymond ◎ 3
NO 5-0584
652 Morris Martha J Mrs ◎ 5
NO 5-1994
653 Ritter Mary S ◎ 2
654 Gray Emma M Mrs ◎ 7
NO 8-1391
655 Hoffman Dawson ◎ 3
656 Weisman Leroy S ◎ 4
NO 8-6403
657 Morris Chas E 7 NO 8-2674
658 Roberts Bessie B Mrs ◎ 1
NO 5-0838
659 King Gerald J ◎ 4 NO 8-0242
660 Moyer Ethel B Mrs ◎ 2
NO 5-7855
661 Scheetz Jas J ◎ 4 NO 5-9610
662 Dougherty Alf W 6 NO 8-1994
663 Bock E Ernest ◎ 3 NO 8-5516
664 Aker Chas W 4
665 Bossert Clara H ◎ 2
NO 5-4925
666 Slaughter Paul E 3
667 McMonigle Bernard J ◎ 8
NO 5-3962
668 Croaks Geo W 4 NO 5-7153
670 Kuhnley Lillian Mrs 6
NO 5-7159
W Oak crosses
700 Picone Jos gro ◎ 4 NO 5-8536
702 Walker Mabel T Mrs ◎ 1
Bartholomew Albert H 3
NO 5-0255
703 Harris David C trucking ◎ 3
NO 8-2589
Bernhard Edna Mrs 2
NO 8-1165
704 Rath Thos P ◎ 3 NO 8-7688
705 Ellis Chas W ◎ 2 NO 8-4539
706 Rizzuto Harry ◎ 3 NO 5-0657
708 Salamone Anthony ◎ 2
NO 8-1151
709 McDaniel Geo S mason ◎ 2
NO 8-3849
710 Byrne Jas ◎ 2 NO 5-2398
Gormen Margt 1
711 Rose Michl C sr 5 NO 5-4359

DANIEL S. JOHNSON
Realtor — Insurance
SWEDE and PENN STS. Tel. NOrristown 8-0232

712 Baker Theo R 5 NO 8-2631
714 Hengen Walter S ◎ 2
NO 8-0557
715 Urban Jos J 3 NO 5-6644
Hadley Richd G 3
Golden Thos F 4
716 Cleaver Sarah Mrs 3
NO 8-5835
717 Johnson John ◎ 2 NO 8-2653
718 Quier Sallie Mrs ◎ 3
NO 8-1782
720 McIntyre Francis J ◎ 6
NO 8-1151
721 Hawley Robt ◎ 3
Beidman Ida Mrs 1
722 Johnson Mary E Mrs 3
NO 5-1782
723 Bean Wm D ◎ 2 NO 8-1011
724 Cosgrove Mary J Mrs ◎ 3
NO 5-4538
726 Murphy Wm J ◎ 4 NO 5-9416
727 Carnathan Emma E ◎ 1
NO 5-0524
729 Stead Frank R 2 NO 8-4198
731 Baird Nelson M pntr ◎ 5
NO 5-0142
Baird Nelson M ◎ 5
NO 5-0142
733 McCormick Jas J 2 NO 5-9478
735 Epright Wm H ◎ 6 NO 5-1738
737 Hadfield Jas H ◎ 4
NO 5-1738
741 Bean Morris L ◎ 4 NO 8-3448
743 Puleo Sullivan scrap dlrs ◎ 4
NO 5-4198
749 Beatty Wm R ◎ 7 NO 8-9249
750 Wildman Mfg Co knitting
machy NO 5-0264
751 Finley Wm J ◎ 4 NO 5-1299
753 Carfagno John J paper
hanger 3 NO 5-4227
Mack Frank T 2
755 Lintz Herbert L ◎ 4
NO 8-9136
757 Bradbury Harry J ◎ 9
NO 5-7400
759 Bolis Jos J ◎ 5 NO 5-1996
761 Beatty Edw J jr ◎ 4
NO 5-3069
763 Detwiler Russell A ◎ 4
NO 8-3069
765 Bono Phillip S produce dlrs
◎ 9 NO 5-1938
W Elm crosses
Harding blvd crosses 6
1100 Daniels Margt 1
Piacetelli Jas 4 NO 8-9269
1102 Vacant
1104 Heller Jos S P ◎ 2
1106 Greco Anthony ◎ 3 NO 8-6981
1108 Thumm Christian W ◎ 3
NO 5-2798
1110 Adams Paul T 3 NO 8-7689
1112 Flower Henry G ◎ 2
NO 5-2124
1114 Robison Jos B ◎ 3 NO 5-4547
1116 McClenaghan Roy S ◎ 3
NO 5-3228
1118 Scoma Gus ◎ 4 NO 8-0496
W James crosses
Sterigere crosses
1201 Kendedine Howard M ◎ 3
NO 8-3867
1202 Moffett Kathryn V Mrs ◎ 5
NO 5-1334
1203 Lenzi Richd J ◎ 4 NO 8-9499
1204 Henry Carl O ◎ 3 NO 8-5403
1205 Schumacher Clara E Mrs ◎ 1
NO 5-3380
1206 Pennock Roland M ◎ 4
NO 8-2784
1207 Gabel Henry G ◎ 3 NO 5-3249
1208 Hannaway Warren H 3
NO 5-1798
1209 Neishloss Jacob ◎ 3
NO 5-6924
1210 Bedlow Marguerite 3
NO 8-5033
1211 Bolig Ralph J ◎ 2 NO 5-2267
1212 Patterson Wm ◎ 4 NO 8-6452
1213 Ewan Lewis ◎ 3 NO 8-9753
1214 Jacobs Lewis H ◎ 5 NO 8-6297
1215 Goldman Louis J pntr ◎ 3
NO 8-0682
1216 Bean James H ◎ 4
1217 McCoy Albert P jr ◎ 3
NO 5-5585
1219 Termine Frank ◎ 4 NO 8-7853
1220 Piazza Louis ◎ 4 NO 5-9265
1221 Morgan Harry L 4 NO 5-9753
1222 DeMeno Jos ◎ 2 NO 5-4221
1223 Armitage Earl W ◎ 4
1224 Dahms Chas I ◎ 4 NO 8-3036
1225 McGuigan Chas L ◎ 4
NO 8-9432
1226 Brown Elwood W ◎ 3
1227 Pechard Thos ◎ 3 NO 5-3952
1228 Bolig Geo E ◎ 2 NO 5-4285
1229 Sulzbach Chas W ◎ 3
NO 5-6397
1230 Walters Wm ◎ 3 NO 8-9265
1231 Monastero Saml ◎ 7
NO 5-6763
1232 Lare Carl gro 3 NO 8-3830
Kehoe Edw F 4
W Wood st crosses
1300 Hartzell Walter L ◎ 2
NO 8-2696
1301 DiLucia Carmen ◎ 4
NO 5-0682
1302 Green Chas A ◎ 2 NO 5-3336
1303 DeWan Marguerite E Mrs
◎ 2 NO 8-6763
1304 Beck Kath J ◎ 3 NO 8-2064
1305 Marchese Benj J ◎ 5
NO 8-7268
1306 Singleton Mifflin ◎ 4
NO 5-1342
1307 Salamone Carmen ◎ 3
NO 5-7268
1308 Hardy Chas R ◎ 3 NO 8-0680
Fenimore Mitchell W ◎ 4
NO 8-2529
1309 Hallman Earl H 4 NO 8-5169
1310 Perry Jas ◎ 4 NO 5-7120
1311 Sabella Harry ◎ 4
1312 Stagliano Frank J ◎ 5
NO 8-6841

Alan Wood COKE
The Modern Domestic Fuel
High Carbon
Low Ash
More Heat
Less Waste
ALAN WOOD STEEL COMPANY
COKE and CHEMICALS DIVISION
Main Office CONSHOHOCKEN, PA.
Plant SWEDELAND, PA.
PHONE
NOrristown 8-4800
REPRESENTATIVE DEALERS LOCATED EVERYWHERE IN EASTERN PENNA. SOUTHERN N. J. DELAWARE and MARYLAND
Alan Wood COKE

JOHN J. CORSON
REAL ESTATE — INSURANCE
33 W. MAIN STREET Tel. NO rristown 5-8585

Astor St—Con
1313 Horner Mary J Mrs ◎ 3 NO 8-5138
1314 Zaffarano Frank A ◎ 3 NO 5-8761
1316 Lynaugh Thos J ◎ 3 NO 5-2294
1318 Rowe Cath Mrs ◎ 4 NO 5-5403
1320 Ulrich Parke H ◎ 3 NO 5-2989
Poplar crosses
W Fornance crosses
1400 Sablosky Sidney M ◎ 4 NO 5-3949
1401 Undercoffler Mary A Mrs ◎ 2 NO 8-3681
1402 Weiner Jos G ◎ 4 NO 8-4472
1403 Sickle Edw F ◎ 4 NO 8-3113
1404 Goldenburg Fannie Mrs ◎ 2 NO 8-5824
1406 Quinn Louis M 4 NO 5-4345
1408 Goldberg Ralph ◎ 3 NO 8-2922
1409 Brobst Jas L ◎ 2 NO 8-5161
1410 Fisher Raymond W ◎ 2 NO 8-8358
1411 Dambrosio Pasqual ◎ 3 NO 8-3198
1412 Ladov Abr ◎ 4 NO 5-7585
Warren crosses
1413 Astor Market Inc NO 5-0980
Winterbottom Agnes A Mrs ◎ 2 NO 5-0980
1414 Waldeman Bill Sales Co NO 8-9211
Waldeman Wm ◎ 3 NO 8-9211
1415 Carneavale Henry M ◎ 4
1416 Vacant
1417 Foster Jas E ◎ 3 NO 8-7242
1418 Vacant
1419 Miller Harrison S ◎ 3 NO 8-2258
1420 Vacant
1421 Sutch Geo R ◎ 4 NO 5-8521
1422 Vacant
1423 McLean Gertrude Mrs ◎ 2 NO 5-3198
1424 Vacant
1425 Rinehart Louis P ◎ 4 NO 8-5318
1426 Cole Harry Z ◎ 1 NO 5-2335
1427 Mirabile Cosmo B ◎ 4 NO 5-7242
1428 Vacant
1429 Harris Arth S ◎ 2 NO 5-1916
1431 Dillinger Karl E ◎ 5 NO 5-2425
1432 Vacant
1433 Monaco Clement V ◎ 4 NO 8-4916
1435 Dorris Chas B ◎ 4 NO 5-9768
1437 Johnson Kenneth R ◎ 3 NO 5-5364
1439 Mincarelli Osmond ◎ 3 NO 8-9768
1441 Musselman Mary S ◎ 3 NO 5-5161
1443 Bright Atmore D ◎ 4 NO 8-3244

Freedley crosses
1500 Jacobson Milton ◎ 4 NO 8-3941
1501 Angstadt Wm D ◎ 4 NO 5-8358
1502 Kulp Chas S ◎ 2 NO 8-3088
1503 Fiorito Jos N ◎ 4 NO 8-0863
1504 Wells Thos J ◎ 4 NO 8-8562
1505 Stalnaker Ann Mrs ◎ 3 NO 5-1527
1507 Magee LeRoy P ◎ 5
1509 Santangelo Anthony F ◎ 4 NO 5-0863
1511 Weaver Geo M ◎ 4 NO 5-7465
1513 Tague David G ◎ 7 NO 8-1527
1515 Kriebel Howard W ◎ 3 NO 8-7223
1517 Thomas Arth H 4 NO 8-0491
1519 Martin Chas E ◎ 4 NO 5-6032
1521 Rhoads Milton K ◎ 6 NO 5-6558
1523 Akley Paul B 2 NO 5-0718
Coolidge blvd crosses
1725 Metz John M ◎ 6 NO 5-5504

BAILEY ALLEY from Green east to 1411 Arch

BARBADOES from Schuylkill river north to 148 W Marshall 1
2 Norristown Water Co NO 5-1375
3 Wood Chas E 6
100 Wolfinger Wellington R contr NO 5-2134
Penn Coal Co NO 5-2134
105 Cardox Corp whol chemicals NO 5-4307
W Washington crosses
Reading RR crosses
Pa RR crosses
W Lafayette crosses
206 Vacant
207 Hullinger Chas E ◎ 2
209 Manzo Salvatore J 6 NO 8-9288
211 Turpin Richd A 7 NO 8-4112
Griffiths Margt Mrs 1 NO 8-2457
213 Cole Nelson 2
Cole Edna Mrs 2 NO 8-5631
214 Peoples Furniture Outlet NO 8-7227
215 Principe Frank A ◎ 9
W Main crosses
316 Dependable Printing Co NO 5-7553
319 Lincoln Battery & Tire Co NO 5-2940
Brown Herman 3 NO 5-2941
321 Fuss Claude L radio repr NO 5-9956
W Penn crosses
400 Sclafani Russell furnished rooms NO 8-9099
408 Vacant
410 Lincoln Cleaners & Tailors NO 8-6287
Parrish John K 3 NO 5-2410

Established 1886
I. F. MARCH'S SONS
Phone NO 8-0425
LUMBER BUILDING MATERIALS COAL
BOXES AND CRATES NAILED OR IN THE SHOOK
FOURTH AND MILL STREETS BRIDGEPORT, PA.

Ann crosses
418 Astor Lunch & Bar NO 5-8198
420 Wilson Nettie Mrs ◎ 4 NO 5-9809
422 Lockoff Fred J ◎ 4 NO 5-7417
424 Kennedy Wm F ◎ 4 NO 5-2337
W Airy crosses
503 Wismer John H meats 5 NO 8-2888
505 Roszko Bobick J ◎ 5 NO 5-4465
507 Gilbert Anna F Mrs ◎ 2 NO 8-4113
Eastburn Jesse C 1
Bailey Arnold 2
509 Ladov Solomon 2 NO 8-4465
511 Gifford Chas S ◎ 4 NO 8-7687
516 Levis Jos H ◎ 4 NO 5-8412
518 Gratz Bertram ◎ 5 NO 5-2746
519 Richard Harry J ◎ 4 NO 8-6770
520 Vacant
521 Oelschlager Anna E Mrs furn rms ◎ 4
523 Gambone Stanley C 4 NO 5-2341
Sell Margt Mrs 1
524 Church of the Brethren
525 Jackson Maude G Mrs 3 NO 8-3091
526 Stehman Mary L Mrs furnished rooms
527 Coull Chas W 5 NO 8-4155
529 Brandon Julia L 1 NO 5-7479
530 Forsyth Duncan ◎ 3 NO 8-4417
531 Mehlhouse Roy A 2
532 Bailiff Harry W ◎ 5 NO 5-0569
533 Kinckiner Horace E ◎ 3 NO 5-4788
534 Calhoun Chas W ◎ 6 NO 5-9887
536 Cain John J 4 NO 5-0706
537 Szabara Anthony 4
538 Kilmartin Jas J jr ◎ 3 NO 8-9723
539 Fry Roland A ◎ 2 NO 8-4498
540 Salamone Michl 2 NO 8-0569
541 Vacant
542 Livingston Jas F ◎ 3 NO 5-4722
543 Smith Leon E 3 NO 5-7076
545 Tomlin Donald T 2 NO 5-7687
547 Pickering Ida L Mrs ◎ 5 NO 8-2968

BARNES AVENUE (King Manor) from 160 Charles south to 165 Glenwood rd 11
(No Houses)

BASIN E from 1200 Powell east to Boro line 1
1 Gambone Chas S ◎ 5 NO 5-0768
3 Pascale Chas E ◎ 9 NO 5-1936
5 Paschall Dominic T ◎ 5 NO 5-8043

7 McNamee Wm ◎ 9 NO 5-1024
9 Firth Horace B ◎ 4 NO 5-4148
11 Jones Wm E 6 NO 5-7529
13 Marshall Linwood 4 NO 8-9318
Willow crosses
DeKalb crosses
Green crosses
211 Murray Della M Mrs ◎ 5
213 Littlejohn Oscar 5 NO 8-5931
215 Scott Gerald D 3
219 Butler Edw W 10
221 Scott Frank M ◎ 2 NO 8-5267
223 Skibbe Albert R ◎ 2 NO 5-9881
229 Bolger Nellie M Mrs ◎ 2 NO 8-9781
231 Boynes Geo E ◎ 4 NO 8-9790
Arch crosses
4A
310 Ruf Carl ◎ 3 NO 5-9860
311 Bryant Roberta Mrs ◎ 2 NO 5-0403
312 Schiele Chas H ◎ 3 NO 5-2776
313 Vacant
314 Schiele Chas H jr ◎ 4 NO 5-7306
316 DeSimone Leo 4
317 Vacant
318 Vacant
319 Scott Ranzel ◎ 4
320 Hamel Thos E 4 NO 5-6991
321 Andrews Piseitta ◎ 9 NO 8-7281
323 Scott Irene Mrs ◎ 3 NO 8-4488
325 Green Robt barber shop NO 8-5879
Anderson Ivory 2
329 Green Robt ◎ 4 NO 8-5879
331 Good Gonnie 4
Old Arch rd crosses
401 Terpoilli Chas C ◎ 4 NO 5-5879
403 DeStephano Ralph ◎ 4 NO 8-3905
405 Fiorella John ◎ 4
407 Sotera Thos J ◎ 4
409 Aversano Jos C ◎ 2 NO 5-2265
411 Mariani Julio A ◎ 4 NO 5-6626
413 Verruni Jos C ◎ 3 NO 5-3905
415 Manderacchi Frank M ◎ 4 NO 5-7281
417 Furillo Michl A ◎ 2 NO 8-5724
419 Marine Michl L ◎ 3 NO 8-1381
421 Bernard Irvin J ◎ 3 NO 8-8058
423 Greco Dominic T ◎ 4 NO 5-1381
Violet crosses
505 Prince Clarence J 2 NO 8-4761
507 White Floyd 7 NO 8-9298
509 Springer Fanny M Mrs 4 NO 5-5176
510 Willon Wesley ◎ 3 NO 8-3417
Thomas ends
High crosses
Tremont crosses

L. EARL FREDERICK
Iron Fireman Products
Warm Air Heating
Roofing and Sheet Metal Work
1447 W. MAIN
Tel. NO rristown 8-1446

ROBERT J. SNYDER
Norristown's Fine Jeweler
Tel. NO 5-2961
12 E. MAIN STREET

FREE HOME DELIVERIES
CHICCO Beverage Company
TELEPHONE NOrristown 5-0538

Basin St E—Con
511 McWhite Mamie Mrs © 1 NO 5-9208
New Hope crosses
Marcy crosses

5
BASIN W from 1125 Powell west to Markley
14 McDermott Mary E Mrs © 2 NO 8-8762
16 Swenker Sue Mrs © 3 NO 8-2561
18 Cicala Anthony © 5 NO 8-8754
20 Painter Earl J © 4 NO 5-9297
22 Steinhilver Phillip J 2 NO 8-6263
23 Frick Susanna © 2 NO 5-4443
24 Hudson Janet E © 1 NO 8-7486
25 Rodenbaugh Adam 5 NO 8-7249
26 Vacant
28 Rapine Carrie M Mrs © 7 NO 8-5284
30 Gresh Frank L 3 NO 8-6461
32 Loughery Elwood © 2 NO 8-1018
34 Kotch Frank © 4 NO 5-7577
36 Applegate Howard G © 2
Locust begins
38 Beatrice Chas © 2
Beatrice Jos 4 NO 5-8032
40 Baker Paul E © 3 NO 5-4942
42 Gillette Michl © 3 NO 5-1272
Gillette Edith nurse NO 5-1272
44 Jowett Fredk R © 2 NO 8-4942
46 Brown John E © 3 NO 5-7127
47 Catagnano Chas S © 3 NO 5-6783
48 DeMeno Paul © 4 NO 8-8352
49 DiMino Rose Mrs 5 NO 5-4432
50 Mistysyn Steph © 5 NO 8-2592
51 Keating John J © 2
52 Serefine Louis © 4 NO 8-8132
53 Gear Edw E © 2 NO 5-5075
54 Richards Marion © 4 NO 5-8079
Swede crosses
Cherry ends
100 DiPietro Vincent A variety
000 Marchese G M C Truck Sales & Service Inc NO 5-7708
Markley crosses

4
BEACON from 1598 Powell to Willow
2 Almquist Gerald © 2
3 Connell Frank 1

6
BEECH from end of George westerly
Noble crosses
1015 Greenfield Saml © 2 NO 5-7888
Friedberg Gerald © 3 NO 8-7343

4A
BELVOIR ROAD (Black Horse) from 1525 Ridge rd northwest to Sandy Hill rd
ws LaMonica Paul © 4 NO 5-4225
ws Cirafesi Salvatore © 6 NO 5-9221
es Romano John © 1 NO 8-4178
ws Rhoads Ronald 6 NO 8-4185
ws Salamone John © 5 NO 5-4008
ws Mastrocola Nicholas © 5 NO 5-4178
ws Natalini Edw © 5 NO 5-6152
es Romano Marie J Mrs © 8 NO 8-6366
ws Meoli Louis E © 3 NO 8-2786
ws Fioravanti Frank T © 4 NO 8-6147
Coleman ends
Manor ends
ws Bonkoski Stanley J © 3 NO 8-1891
es Kirk Winfield S © 3 NO 5-4291
Stoltzfus Aaron A 1
ws Fioravanti Silvio P © 3 NO 8-6147
ws Gill Harrison S 3
School lane ends
0000 Penna Natl Guard Anti-Tank Co 111th Inf NO 8-6431
es Koons Paul W © 2 NO 8-2521
ws Scott Harold P © 2 NO 5-2861
ws Zollers Andrew P © 5 NO 8-9765
ws Styer A Logan 2 NO 8-2861
Johnson rd begins
ws Schulze Axel 3 NO 8-2365
es Wright Franklin L © 3 NO 8-2225

2
BLACKBERRY ALLEY E from 634 Church east to 615 Willow
9 Logrip Marian A Mrs 1 NO 8-6350
15 Petaccio Jas F © 4 NO 5-0553
17 Petaccio Armand J © 3 NO 5-7363
19 Printz Chas A 2
21 Kelly Wm H 5

BLACKBERRY ALLEY W from 571 Haws av west to Buttonwood
823 Vacant

7
BOYER ALLEY from Astor west to George 1 north W Main
(No houses)

4A
BOYER BOULEVARD (Curren Ter) from end of E Fornance northwest to 1509 Plymouth blvd
1409 Scheidt L Paul © 3 NO 8-3165
1410 Finkbinder Aaron F © 4 NO 8-4828
1414 Steele Lylburn H © 2 NO 8-0167
1418 Kohn Max M © 4 NO 5-7140

W. H. KNEAS LUMBER CO., INC.
LUMBER — MILLWORK — COAL — FUEL OIL
Telephone NOrristown 5-2975 300 E. MAIN ST.

1419 Liebman Morton © 2 NO 5-7670
Walnut lane ends
Northview blvd begins
1500 Wolfinger Wellington R © 2 NO 5-1157
1502 Quillman Margt W Mrs © 1 NO 5-2592
1503 Fox Leon H © 2 NO 5-1131
1504 Harley Edw A 2 NO 8-5058
1505 Schierenbeck Ludwig © 3 NO 5-2304
1507 Landt Gustave E © 2 NO 8-1586
1509 Ragsdale Nina Mrs © 5 NO 5-6519
1511 Glenn T Allan jr © 2 NO 5-6758

4
BRINGHURST ALLEY fr Scott alley north to 16 E Brown, 1 east of Powell

4A
BROAD (Mogeetown) from 15 Chestnut W to 22 Ross
16 Maio Mariano © 2
17 DeCicco Nicholas © 6 NO 8-6620
18 Salamone J Batisto © 4
20 Mastronio Antonio 4
21 Vacant

4-4A
BROWN E from 1600 Powell east to Boro Line
0 March Geo © 3 NO 8-5044
1 Kershner Lloyd F © 2 NO 8-5900
3 Hittner Calvin pntr NO 8-1968
Cloud Chas R © 5 NO 8-1968
Cloud Virginia A nurse NO 8-1968
5 Cassel Mae L © 2 NO 8-1289
7 Red Edith B Mrs © 4 NO 5-7598
9 Swier Clarence M © 3 NO 5-6865
11 Gulick Jesse K 3 NO 5-1289
13 Sellers Harry M © 3 NO 5-6328
15 Jury Disston R 3 NO 5-6328
16 Blake Jas V 4 NO 5-8214
17 Reed Oliver H © 4 NO 5-4448
18 Radcliff Wm G © 2 NO 8-3351
19 Whartenby Mary L Mrs © 4 NO 5-1656
Kline Beatrice nurse NO 5-1656
20 Russo Jos © 2 NO 5-4013
21 Haley Jas F pntr © 5 NO 5-3674
22 Battaglia Vincent T © 5 NO 8-3381
23 Kurtz Edwin G © 2 NO 5-0545
24 Corson Anne R Mrs 4 NO 8-1680
25 Graham Jos F © 2 NO 8-3674
26 Roberts Edna S Mrs © 1 NO 8-3959
27 Saylor Eug © 5 NO 5-0625
Willow crosses
50 Mullen Chas J 4
52 Eastwood Mary B Mrs © 2 NO 8-5399
54 Sugden Ambrose A 2 NO 8-0484
56 O'Donnell John F 4 NO 5-6557
O'Donnell Jane E Mrs nurse NO 5-6557
58 Wrick Andrew J 4 NO 5-8824
60 Detwiler Irvin H © 2 NO 8-0469
61 DeKalb Filling Station NO 8-3812
DeKalb crosses
Green crosses
200 Milito Anthony © 7 NO 5-6569
201 Walsh Jos P © 4 NO 8-4228
203 Gross K Walter © 3 NO 8-2334
205 Barber Eva D Mrs © 3 NO 8-2372
207 Hoagland Hudson S © 2 NO 5-2546
208 Marchese Philip jr © 2 NO 5-4968
209 Bauer Clarice A Mrs © 2 NO 5-1782
210 Johnson Earl W © 2 NO 8-2537
211 Saylor Charlotte D Mrs © 2 NO 8-1782
Roll Leonard E 2
212 Ezolf Emma F Mrs © 1 NO 5-2773
213 Brennan Jos G © 4 NO 8-4225
214 Burns David J © 3 NO 5-4257
215 McGinnis Edw S © 4 NO 8-2546
216 Kehoe Thos F © 3 NO 5-4672
217 Alba Wm © 4 NO 5-3272
Iverson Wesley 2
218 Friel Agnes M Mrs © 2 NO 8-2969
219 Grady John J © 2 NO 8-4458
220 Welsh Melissa 2 NO 5-2969
221 Knowles Geo B jr © 4 NO 5-9134
222 Harpel Wm E © 3 NO 8-2427
Morgan alley crosses
223 McMullen Wm J © 4 NO 5-3447
225 Hoy Lacy M Mrs © 2 NO 8-3447
227 Martin Harry W © 4 NO 5-3362
229 Royer Merrill E © 2 NO 8-3362
231 Percy Harold M © 2 NO 8-6628
233 Young Albert B © 3 NO 5-6628
235 Sands Michl T 4 NO 8-8234
301 Vacant
Arch crosses
Walnut crosses
Old Arch rd crosses

LYLBURN H. STEELE
Realtor
Insurance
414 DeKALB ST.
TEL.
NOrristown
8-7022
SEE PAGE 51 BUYERS' GUIDE

YOUR CITY DIRECTORY MIRRORS the Commercial LIFE Of Your CITY

GIRVAN LINOLEUM SHOP
COVERINGS FOR
Floors — Walls — Countertops
Tel. NOrristown 8-6673 14 W. MARSHALL ST.

BROWN W fr 1600 Powell west to Markley 5
5 Weiss Emanuel ◎ 3 NO 8-4727
Locust crosses
100 Campbell Dominick ◎ 7 NO 5-5899
103 McFarland J Walter 2 NO 5-9769
105 Little Brown Jug tavern NO 8-9056
106 Raphelson Chas A ◎ 2 NO 5-3399
111 Giovinco Chas A ◎ 4 NO 8-6833
113 Norristown Realty Co Inc NO 5-5337
Winterbottom Wm F ◎ 5 NO 5-5337
Winterbottom Mary F Mrs piano tchr NO 5-5337
115 Cooke Creston O ◎ 2 NO 5-3991
117 Gazonas Jas G ◎ 6 NO 5-6972
Pine crosses
200 Zummo Jos J ◎ 2
201 Burns Wm R ◎ 2 NO 5-8034
203 Rich Anne Mrs ◎ 3 NO 8-8134
205 Holland Wm M ◎ 5 NO 8-8655
205½ Caskey Robt J 2 NO 8-2541
207 Reid H Kingston ◎ 2 NO 5-8011
207½ Orner John 2
213 Cressman Howard C ◎ 4 NO 8-2047
215 Linsenberg Anna Mrs ◎ 1 NO 8-3044
224 Kornhandler Jos ◎ 3 NO 8-5666
228 Ruoff Otto ◎ 4 NO 8-2978
230 Barr Ellis L ◎ 3 NO 8-1023
Juniper crosses
300 Rightler Myrtle M Mrs ◎ 5 NO 5-4184
302 Bilella Jas ◎ 5 NO 8-1645
305 Eisenberger Elmer V ◎ 5 NO 8-2897
307 Bennett Edwin G ◎ 3 NO 5-2489
308 Greco Jas J ◎ 5 NO 8-4662
309 Kindig Robt S ◎ 4 NO 8-6890
310 Russell Wm F ◎ 2 NO 5-7136
311 Faulkner Thos W jr ◎ 3 NO 8-2434
Markley crosses

BURNSIDE AVENUE (J'ville) from 2103 W Main north to dead end 9
6 Vacant
00 W Norriton Consolidated Public School NO 5-0712
Marshall crosses
ws Custer Howard R ◎ 3 NO 5-9116
ws McCloy Wm J ◎ 5 NO 5-5923
ws Smith Francis J ◎ 4 NO 8-2273
ws Grow Frank I jr ◎ 4 NO 8-6451
ws Weber Laura M ◎ 1 NO 5-8028
es DeBona F E ◎ 3 NO 8-4126
es King Elmer R ◎ 3 NO 5-2273
es Palmer Kenneth E ◎ 4 NO 5-1972
es Sacks Clayton H ◎ 6 NO 5-2758
es Smith Wilmer W ◎ 3 NO 5-7149
Simon Harry R 2
ws Vacant
ws Kissling Milton ◎ 2 NO 5-7729
Chestnut crosses
ws Holmes Bertha R ◎ 2 NO 8-3227
200 Dieffender Warren A ◎ 3 NO 8-1972
204 DeSolns Irvin K ◎ 4 NO 8-0842
208 McCurdy Alex D ◎ 5 NO 8-7729
212 Zettles David F ◎ 5 NO 5-8743
218 Vacant
222 Hasson Jesse J 2 NO 5-3435
226 Farrow Paul C ◎ 4 NO 8-5930
230 Thornton David B ◎ 4 NO 8-9325
es Davis Geo A ◎ 2 NO 5-7339
ws Moyer Stanley ◎ 3 NO 8-5972

BUSH (B'port) from 130 E 4th southwest to 103 Crooked lane 11
318 Goodwill Fire Co NO 8-9020
Holstein crosses
413 Fonock John ◎ 5 NO 5-6496
Cherry al crosses
416 Pichon Fred 5 NO 8-9522
417 Baranick Frank ◎ 6 NO 5-7622
418 Brady John C ◎ 5 NO 5-9522
419 DiNardo Andrew ◎ 7 NO 8-3859
420 McGrory Wm J ◎ 2 NO 5-6233
421 Eliff Jos D ◎ 8 NO 8-1547
422 Lowe Ralph ◎ 2 NO 5-1547
423 Cleveland Ross M ◎ 4 NO 5-3049
424 McKenna Mary Mrs 2 NO 5-6112
425 Toro Dominick ◎ 6 NO 8-3015
426 Heslin Mary G 2
427 Manzi Michl ◎ 5
428 Horvath Eliz Mrs ◎ 1
429 Bosso Mary V Mrs 3 NO 5-2815
430 Palumbo Anna Mrs ◎ 2 NO 8-6476
432 Popielarski Victor A 4 NO 5-6523
433 Miller Lester L 7 NO 8-2815
434 Popielarski Frank S 4 NO 8-3153
435 Sugalski Julian J ◎ 5 NO 5-3015
437 Ross Michl ◎ 4 NO 5-9606

YOU SAVE 10% OF YOUR INSURANCE PREMIUMS WITH THE
UNION MUTUAL INSURANCE CO.
509 Swede St. Tel. NOrristown 8-2633 Norristown

439 Malaczynski Michl ◎ 6 NO 8-7622
440 Popielarski Jos gro ◎ 5 NO 5-8132
441 Valerio John J ◎ 4 NO 8-6112
443 Gentile John ◎ 7
445 Powell Thos W 4
447 Yakscoe Andrew ◎ 6 NO 5-6495
449 Hall Jas J ◎ 6 NO 8-4758
450 Garay Andrew A ◎ 6 NO 8-2407
rear Wojton Michl 2
451 Wesley Rose B Mrs ◎ 1
Ostrowski ——
454 McPhilamy Mary J Mrs ◎ 3 NO 5-3153
456 Waters Bridget M Mrs ◎ 2 NO 5-1100
E Rambo crosses
500 Carfagno Ralph J ◎ 4 NO 5-5745
501 StAugustine School
502 Wowk Prokop ◎ 6 NO 5-1580
504 Sally Jos A 5
506 Klus John ◎ 6 NO 5-0122
508 Carr Eliz M Mrs ◎ 2 NO 5-0121
510 Wheeler John J ◎ 6 NO 8-0121
512 Wesler Jas H ◎ 8 NO 5-4044
514 Vacant
516 Carr Margt M ◎ 1 NO 5-2871
518 McGee Dorothy R ◎ 3 NO 8-6368
520 Kulick Jos M ◎ 5 NO 5-5510
521 StAugustine's Convent NO 8-3348
Sisters of the Immaculate Heart of Mary
522 Beech Gertrude M Mrs ◎ 4 NO 8-0122
528 Polack Michl ◎ 3
530 McNeill John J ◎ 4 NO 8-2871
532 Maile Jos ◎ 3 NO 8-5510
533 Churchill Andrew 6 NO 5-9484
534 Kidd Wm 1
535 Phillips Francis J 4 NO 8-7759
536 Bontempo Carlo A ◎ 4 NO 8-6123
537 Spataccino Alf 3 NO 5-7759
538 Angelozzi Vincent ◎ 4 NO 8-5990
539 Kovatch Andrew 4
541 Didomenico Pasquale 2 NO 5-5990
543 Tait Guy H ◎ 6 NO 5-1034
545 Simko Peter P 4 NO 8-7738
547 Barbene Jos 3 NO 8-7078
Union crosses
618 DeOrzio Josephine Mrs ◎ 8 NO 8-7948
619 Apartments
apt *1* Robert Francis J 3 NO 5-9510
2 Roberto Carmen A 3 NO 5-5896
Apartments—Con
3 Judge Harry G 3
4 Vacant
5 Horning Elwood S ◎ 5 NO 8-3904
6 Kuntz Jas F 4
621 Messantonio Gus P 4 NO 5-5113
Hamas John 2
623 DeOrzio Michl S ◎ 4 NO 8-5123
626 Novitsky Thos S ◎ 5 NO 5-8345
633 DiFilippo John B ◎ 4 NO 5-8528
635 DiFillippo Alex S ◎ 4 NO 8-9510
638 Rotay Edw K ◎ 4 NO 5-5662
640 Giangiacomo Giuseppe ◎ 5 NO 5-7907
645 Bolognese Attillio plmb 4 NO 5-9884
646 Saccomandi Pasquale ◎ 4 NO 8-5056
647 Wagner Jos S ◎ 3 NO 5-4299
648 Nacarella Anthony ◎ 3 NO 8-2632
649 Chendorain Michl ◎ 2 NO 5-6037
655 Makowiak Frank ◎ 6 NO 8-5136
657 Belovesick Geo ◎ 2
Lattanze Josephine C Mrs ◎ 4 NO 5-0303
660 Kozak Anthony ◎ 4 NO 5-5226
662 Ferraro Dominick ◎ 5 NO 8-5129
664 Bruno Carmella Mrs ◎ 4 NO 8-5898
666 Leamonti Dominic J ◎ 4 NO 5-5129
668 Bruno Michl E 9 NO 8-8346
669 Falco Frank H ◎ 5 NO 8-6037
670 Adams Mary E Mrs ◎ 5 NO 5-8473
E 7th crosses
700 Martyniuk Peter ◎ 6 NO 8-9556
722 Zaraco Kenneth F ◎ 4 NO 8-6118
800 DeFusco Salvatore ◎ 6 NO 5-6118
Hamilton Jacob Mrs 1
801 Vacant
805 DiSanto Anthony ◎ 6 NO 5-7371
808 Barbaretta Alf J ◎ 4 NO 5-2306
Smith Richd 2
813 Ottaviano Andrew C ◎ 5 NO 8-9722
814 Vacant
815 Fromm Erwin K 4 NO 8-1123
817 Pagano Nicholas ◎ 4 NO 8-9761
819 Ellow Francis M ◎ 5 NO 8-8597
821 Duco Luigi ◎ 2

TIMKEN HEATING
MARCH HEATING CO.
Telephone NOrristown 8-0641
Office & Showrooms: 207 W. 4th, Bridgeport

Who Sells It?
Is Answered By the Classified Business Lists In this Directory

SIMPSON BROS.
SEEDS — FEED — GRAIN — FERTILIZERS
Poultry, Dairy and Garden Supplies
204 W. MARSHALL STREET Tel. NOrristown 8-1265

Bush St (B'port)—Con
823 Rhoads Ernest E ◎ 5
NO 8-3136
825 Signorovitch Peter Z ◎ 4
NO 5-9321
827 Kopecky Frank J ◎ 5
E 9th crosses
1016 Michener Wm H 1 NO 8-4632
1020 Kerper Florence M ◎ 2
NO 8-2399
1030 Gore Curtis E Mrs 1

11
BUSH (King Manor) from 103 Crooked lane north to Walnut
0 James Reese D ◎ 2
NO 8-2426

9
BUTLER AVENUE (J'ville) fr 51 S Whitehall av west to 48 Schuylkill av

8
BUTTONWOOD north from river to Sterigere
0 Shuler Thos 3
1 Cipollini Raymond J ◎ 7
2 Babylon Hilda M 1
3 Versatile Hosiery Mill
5 Vacant
7 George Fred ◎ 2
9 Oakley Thad S ◎ 4 NO 8-7322
11 Miles Frank ◎ 4
50 Watt Warehousing Co Inc
NO 8-8628
Plandex Corp NO 5-6183
Russo's Mrs Inc frozen food processors NO 5-8780
56 Garage
W Jackson crosses
101 McLaughlin Morton 2
103 Zeigler Wm H ◎ 2
NO 5-1064
105 Daniels Saml F 5 NO 8-6221
107 Schreck Ellsworth Z ◎ 3
117 Metzger Thos L ◎ 2
NO 5-4590
119 Metzger Ariel D ◎ 2
NO 5-4765
W Washington crosses
202 Jacquot Frank T ◎ 4
NO 8-4649
203 Klinger Robt H 4 NO 5-3657
204 Krecker Ralph A ◎ 2
NO 8-3998
205 Trump Clarence W ◎ 4
NO 8-4138
206 Wells Raymond J ◎ 4
NO 8-5586
207 Benner Jos L ◎ 2 NO 5-5173
208 Sacks Jacob ◎ 3 NO 8-5567
209 Porter Robt J ◎ 2 NO 8-4019
210 Sandler Nathan ◎ 4
NO 8-0481
211 Avarese Vincent ◎ 3
NO 8-3657
212 Nilsen Ivor ◎ 3 NO 5-4649
213 Georgetti Benj 5 NO 5-4019
214 Bucci Nicholas ◎ 3 NO 5-5586
215 Lobb Lloyd N 5 NO 5-2721
216 Young Arth D ◎ 4 NO 8-2647
217 Hopkins Jas ◎ 3 NO 8-0391
218 Sandler Harry B ◎ 4
NO 8-4278
219 Bilella John J ◎ 6 NO 8-0834
220 Glisson Walter C ◎ 2
NO 5-5567
221 Renshaw Florence M Mrs ◎ 3 NO 5-6766
222 Lawson Geo E 3 NO 5-5587
223 Beatrice Salvatore L ◎ 3
NO 8-4604
225 Gross Bertha R Mrs ◎ 1
NO 8-1895
227 Shaffer Lewis P ◎ 3
NO 5-0834
229 Woodland A Wesley 5
NO 5-6979
239 Fennel Jane T 2 NO 8-0403
241 Souder Ida I Mrs ◎ 2
NO 5-4068
243 Lyle Christiana Mrs 1
Sisler D 2
245 Ciaccio Jos L ◎ 4 NO 5-0391
Britcher Lawrence jr 2
NO 8-2721
Lafayette crosses
301 Elwell Norris E W ◎ 4
NO 8-5725
303 Nangle John F ◎ 3
305 Farrington Thos C ◎ 3
NO 5-5308
307 Cook Laura M Mrs ◎ 3
NO 5-3718
309 Casey Elmer E ◎ 2 NO 5-1485
311 Benyish Geo E ◎ 4
313 Clark John 3 NO 8-4123
315 Bechtel Henry L 5 NO 5-7354
317 Harvey Louie B Mrs ◎ 3
NO 8-1485
318 Metzger Ariel D Inc coal
NO 5-2768
319 Alderfer Wayne N ◎ 2
NO 8-3078
321 Willhide Chas B ◎ 2
322 Showalter Chas S ◎ 4
NO 5-4656
323 Beard Wm H ◎ 6 NO 8-1695
324 Slaughter Harry ◎ 2
NO 8-3042
326 Marwood Meredith ◎ 3
NO 8-9465
328 Bondi Pasquale J ◎ 4
NO 8-8428
330 Keohane Alice L Mrs 6
NO 8-7097
W Main crosses
W Airy crosses
500 Garner Ella ◎ 2
501 Kriebel Emerson S ◎ 2
NO 8-9147
502 Trump Robt T 4 NO 8-6417
503 Hillegass Chas H ◎ 2
NO 5-9285
504 Modica Chas ◎ 3 NO 8-1998
505 Dager Louise A Mrs 2
NO 8-0394
506 Ward Wm F ◎ 2 NO 5-1120
507 Underkuffler Mary W Mrs 1
NO 5-0394
508 Gear Jos P 5 NO 5-2018

EARL H. BULER
Electrical Contractor - Wiring - Service and Repairs
105 KNOX STREET Tel. NOrristown 8-2083

509 Houtz Wilson L ◎ 2
NO 5-7137
510 Middleton Arth P 3
NO 5-6391
511 Abraham Emily E Mrs ◎ 2
NO 8-0819
513 Ziegler Howard ◎ 4
NO 8-1457
515 Fisher Irene R Mrs ◎ 4
NO 5-2516
517 Watkins Jessie Mrs 2
NO 5-7782
Long Jas H 2
519 Casselberry Ella V Mrs ◎ 2
NO 5-1756
521 Slanker Frank M ◎ 6
NO 8-7546
523 Harney Michl J 3 NO 5-6580
525 Hart Eliz J C Mrs 4
NO 5-6861
Long Carl J 2 NO 5-1669
Holmes Mary 1
526 Middleton Eliz M Mrs ◎ 1
NO 5-6573
527 Kocher Wm 7 NO 8-8053
529 Besemer Linwood B ◎ 2
NO 5-6509
530 Fox Elijah W ◎ 2 NO 8-3148
531 Wiedinmyer Jesse L ◎ 2
NO 8-6861
533 Reed Earl L ◎ 3 NO 5-1548
534 Craner Edna Mrs ◎ 4
NO 8-4500
535 Munshower David ◎ 3
NO 5-8053
536 Carter John R 3 NO 5-0174
537 Conner Jay P 3 NO 5-7548
538 Vidinsky Frank J ◎ 4
NO 5-3119
539 Free Wm A ◎ 3 NO 8-7782
540 Marsteller Wm L ◎ 4
NO 5-2422
541 Munshower Winfield W ◎ 6
NO 8-1548
542 Coakley Raymond H ◎ 4
NO 8-5929
543 Carter Norman C ◎ 3
NO 8-5162
545 Rhoads G Lewis ◎ 5
NO 8-3258
547 Haislop Walter B 2 NO 5-5347
549 Bailey Wm J ◎ 5 NO 8-7449
551 Nolan Bernard H ◎ 6
NO 8-6509
553 Bolton Russell B ◎ 4
NO 8-1424
555 Kernan Eliz M ◎ 3
NO 5-6142
557 Harley Arth R ◎ 2 NO 5-6849
559 Mork Jas V ◎ 4 NO 5-7353
561 Pollick Walter W ◎ 3
NO 8-0671
563 Anderson Alex C ◎ 2
NO 5-7538
W Marshall crosses
600 Chamberlin J Raymond ◎ 4
NO 5-5046
000 Sisters of StJoseph NO 8-3686
Sister StEdward superior 10
NO 8-3686
602 Burris Leroy ◎ 3 NO 8-2029
604 Oler Fred V ◎ 2 NO 5-1974
606 Schott John G ◎ 4 NO 8-2006
608 Keller Leon W ◎ 2 NO 8-2275
610 Wilfong Millard N ◎ 4
NO 5-2699
612 Schmidt Harry F ◎ 4
NO 8-0522
614 Shinners Wm L ◎ 2
NO 5-3219
616 O'brien Richd 5 NO 8-27[illegible]
618 Brennan J Paul ◎ 5
NO 8-3272
620 Stine Clarence ◎ 2 NO 8-1525
622 McGrath Jos H ◎ 3
NO 5-3272
624 McGinley Ed V ◎ 6 NO 8-1623
625 StFrancis Parochial School
626 Heske Theo T ◎ 4 NO 5-1629
628 Shellenberger Paul M ◎ 2
NO 5-0176
630 Staffano Nicholas J
NO 5-4759
W Oak crosses
710 Templeton Thomas F ◎
NO 8-6141
712 Kenney Howard D ◎ 5
NO 8-4853
714 Simon Julius ◎ 2 NO 5-1[illegible]
716 Cahill Jos H ◎ 3 NO 8-6[illegible]
717 Simpson Harlow C ◎ 2
NO 8-4926
718 Dauttick Jos X ◎ 4
NO 8-4980
720 Taylor Michl J ◎ 2 NO 5-8566
722 Britz Louis 2 NO 5-2570
724 Ryan Jos P 2 NO 8-8521
726 Spitko John E ◎ 4 NO 5-8521
727 Carlin Jas C ◎ 2 NO 5-4926
728 Hessan Louis L ◎ 2 NO 5-2825
730 Fishman Reuben W ◎ 4
NO 5-6790
732 Black Ed W ◎ 4 NO 8-8478
734 DeAntonio Ramon D ◎ 2
NO 8-7529
736 Friedberg Calvin L ◎ 4
NO 5-9434
738 Simon Richd L ◎ 2 NO 8-5577
740 Hanna Chas ◎ 2 NO 5-4292
742 Rinker Lynn ◎ 2 NO 5-9462
744 Wright Wm R ◎ 4 NO 8-8022
W Elm crosses
800 McNutt John jr ◎ 4 NO 5-4549
801 Bean Howard G ◎ 2
NO 5-3752
802 Fling Harry B ◎ 2 NO 5-7519
803 Kulp Jas E ◎ 4 NO 5-7290
804 Harner Edw M ◎ 3
NO 8-9462
805 Weand Mark E ◎ 4 NO 8-7790
806 Flowers Richd T ◎ 4
NO 5-6413
807 Borchers Walter A ◎ 2
NO 8-1060
808 Reynolds Leo N ◎ 4
NO 8-3174
809 Dale Geo N 3d ◎ 4
NO 5-1060
810 Antiloni John ◎ 2 NO 5-8448

PHONE
NOrristown
8-1800
545
SWEDE ST.
LEWIS C. DETWILER
REALTOR
REAL ESTATE - INSURANCE

Consult the CLASSIFIED LISTS of the DIRECTORY
If You Would Find What You Wish to Buy

Buttonwood St—Con
811 Samuel Donald G ◎ 3
NO 8-1105
812 Gallagher Michl A ◎ 4
NO 5-8409
813 Moore J Howard ins broker
◎ 3 NO 8-1067
814 Battaglia Antoinette Mrs ◎ 1
815 Kennedy Francis E ◎ 4
NO 8-3097
816 Reustle Jas F ◎ 3 NO 8-9251
817 Rodenbough Theo C ◎ 3
NO 5-4188
818 Donatt Wm F ◎ 2 NO 5-6782
819 Harris Leroy ◎ 3 NO 5-0189
820 Nelowet Erwin J ◎ 4
NO 8-3734
821 Rogers Donald B ◎ 4
NO 5-1105
822 Rieger H Arth ◎ 2 NO 8-7407
823 Shinkle Henry L ◎ 3
NO 8-9132
824 Rieger Stanley ◎ 3 NO 8-3411
825 Barrett Benj B ◎ 4 NO 8-7642
826 Gambone Alphonso D ◎ 4
NO 8-0376
827 Hogan Wm J jr ◎ 4
NO 5-7117
W Beech crosses
901 Carr Chas ◎ 4 NO 5-1067
903 Hoopes Walter C jr ◎ 4
NO 5-2638
905 York Paul B ◎ 5 NO 5-9132
907 Faust Matthew J ◎ 5
NO 8-2638
919 Eicherly Guy M ◎ 3
NO 8-7523
920 Heffenfinger Horace H 2
Stevens Wm J 3 NO 8-6191
921 Neishloss Hyman ◎ 4
NO 8-4295
922 Phifer Geo A 2 NO 8-7839
923 Kerschner Kathryn ◎ 2
NO 5-9227
925 Smallwood Elmer E ◎ 2
NO 5-1308
927 Albright Claude S ◎ 4
NO 5-4295
929 Burke Hilary G ◎ 5
NO 8-9219
931 Anzellotto Eliz Mrs ◎ 8
NO 8-5178
932 Boughter Matilda Mrs ◎ 1
NO 5-3242
938 Propes Kath ◎ 1
W James crosses
1001 Mack Theo J ◎ 4 NO 5-0306
1015 Moll John H ◎ 4 NO 8-5440
1017 Greco Anthony ◎ 5
NO 5-9219
1019 Vacant
Sterigere crosses

CANAL LOCKS (B'port) from River Front west of P & W Tracks 11
0 Casselberry Howard 6

CEDAR fr Tremont east to New Hope 1 north of E Oak 3
731 Yeager Harry C ◎ 1
NO 5-7684
735 Rinehart Lois Mrs 9
737 Williams Lela Mrs 5

CENTRE AVENUE (Jeffersonville) fr 1427 W Main to W Marshall 9

9 Eckert Lawrence H ◎ 4
NO 5-1981
11 Geyer Ellsworth R ◎ 2
NO 8-5508
Silsby Chas P 2 NO 5-5508
12 Feldman David M ◎ 2
NO 5-2338
15 Rodenbaugh Norman K ◎ 2
NO 8-9791
17 Campion Albert 4 NO 5-0703
21 Treisbach Frank 2
NO 8-2197
Shaeff Horace I ◎ 3
NO 5-1365
23 Coates Lawrence B ◎ 4
NO 8-4054
24 Vacant
25 Eckman Wesley A ◎ 7
NO 8-1448
26 Russell J Brinton ◎ 5
NO 5-0576
33 Marchese Michl ◎ 7
34 Frick Helen W Mrs ◎ 1
NO 8-1668
35 Fry Willis E 4 NO 8-8876
Matchner Lillie Mrs 1
NO 5-0957
36 Hetrick Harry P ◎ 2
NO 8-0703
37 Roncace Armando D ◎ 4
NO 8-1392
38 Bossert Andrew S ◎ 3
NO 5-4054
40 Klehamer Mary H Mrs ◎ 1
NO 5-8832
45 Hartman Ida K ◎ 1
NO 5-6608
Stanley Frank 2
Cotton Marshall T 3
47 Deewees Herbert 3
NO 5-0153
Treisbach Norman P 2
NO 8-8832
Rubin Victor S 1 NO 8-6809
48 Douglass Warren W ◎ 3
NO 8-8639
52 Bryan Chas G ◎ 2 NO 5-5090
54 Pizzico Wm 4 NO 5-4739
63 Matthes Henry jr ◎ 2
82 Knerr Chas D ◎ 6 NO 5-8639
84 Keeley Wm L ◎ 3 NO 8-1013
85 Trecroce Michl A ◎ 5
NO 8-4739
86 Block Chas T ◎ 2
NO 5-1210
87 Arena Alphonse 3 NO 5-2787
94 Glisson Viola P Mrs ◎ 4
NO 5-2197

CHAIN from the river north to Stony Creek RR near Astor 7
W Washington crosses
102 Beideman Harry S ◎ 5
NO 8-6835
104 Hammersmith Henry ◎ 4
NO 8-4495
107 Kraus Agnes Mrs ◎ 3
NO 8-7615
108 Finneran Henry ◎ 8
NO 8-6846
109 Campbell Raymond D 3
NO 5-2375
110 Culp Geo W ◎ 2 NO 5-1781
Schreffler Irene Mrs 2
111 Griffith Keturah Mrs ◎ 4
NO 8-1212
112 Dougherty Harry F 5
NO 8-5872

113 Miller Mary E Mrs ◎ 6
NO 5-7978
114 Vacant
115 Guie Herbert ◎ 4 NO 5-7254
116 Bennett Margt M Mrs 4
NO 5-5872
117 McMullen Jos F ◎ 5
NO 8-4634
118 Gauger Saml 4 NO 5-6090
119 McEvoy Jas ◎ 3
120 Moore Thos R 5 NO 5-2099
121 Walsh John L 4
NO 5-1262
123 Carney B Sherman ◎ 2
125 Zollers John W 7 NO 5-1825
W Lafayette crosses
200 Strouse Arth F ◎ 2 NO 8-2211
201 Woszcna Adam C ◎ 3
202 Linkenhoker Walter N ◎ 7
NO 8-4714
203 Levering Geo B ◎ 3
NO 8-8321
204 Yerger Milton I ◎ 11
NO 5-7134
205 Rapine Meredith C ◎ 2
NO 5-0558
206 Carlin John J ◎ 6
NO 5-5747
207 Weitzenkorn Jos H ◎ 3
NO 5-5095
208 Kelley Lydia G Mrs ◎ 3
NO 5-1190
209 Santangelo Steph J ◎ 4
NO 5-8321
210 Werkiser Leon R ◎ 5
NO 5-4646
211 Hallman Maude Z 2
212 Borzillo Michl ◎ 5 NO 5-5221
213 Murray Cath Mrs ◎ 2
NO 5-4308
214 Dunn Chas J ◎ 8 NO 5-2044
215 Leiby Peter B 3 NO 5-1354
216 Place Walter E ◎ 6
NO 8-2086
217 Michener Wm F ◎ 3
NO 5-4495
218 Carn Chas C ◎ 2 NO 5-8350
Carn Myrtle B Mrs hairdrsr
NO 5-8350
220 Shull Melvin C ◎ 3
NO 8-4735
221 Goldey Franklin G ◎ 3
NO 8-5143
222 DiMascio Saml R ◎ 3
NO 8-0960
223 Schneck Lester I 4 NO 5-4258
224 Furlong Eliz ◎ 2 NO 8-3751
225 Santangelo Michl ◎ 2
NO 5-2442
226 Mang Saml R ◎ 3 NO 5-6663
227 Fox Eva J ◎ 2 NO 5-5258
231 Anderson John ◎ 3 NO 8-4258
233 Rigg Norris M ◎ 7 NO 5-6533
W Main crosses
Boyer alley
W Airy crosses
504 Moore Leah M Mrs 2
NO 5-6585
Batchelder Chas R 3
NO 8-1361
Whatley Helen 1
Winchester Alvie H 3
506 Fronefield Anna E Mrs ◎ 1
NO 5-0733
509 Chain-Hartranft Sch
510 Solomon Bella ◎ 2 NO 8-1775
512 Herdman Geo B ◎ 2
NO 5-5398
514 Kane Raymond F 5
NO 8-1245
516 Cameron Joseph H ◎ 3
NO 5-6316
518 Goodwin Ralph R 3 NO [illegible]
520 Cole Olive I Mrs 3 NO [illegible]
522 Atchison Mary B Mrs nurse
3 NO 5-4918
524 Pressler Kathryn H Mrs 4
NO 5-2416
526 Weinrich Mary E Mrs ◎ 1
Freas Edw G 2 NO [illegible]
528 Morello Jos J ◎ 5 NO [illegible]
Weisman John 2
530 Fisher Edw ◎ 5 NO [illegible]
532 Robbins Saml A 2 NO [illegible]
534 McMeekin Ethel M Mrs 2
NO 5-4462
535 Coyle Edw J ◎ 3
NO 8-7126
536 Kulp L Lester 6 NO [illegible]
rear Sands Wm B sht mtl wkr
NO 5-3359
537 Lalli Anthony ◎ 4 NO [illegible]
539 Law Jas W jr ◎ 5
540 Cain Jos H 2 NO [illegible]
Mountain John A 2
Lore Geo H 2 NO [illegible]
Dull Ronald R 3 NO [illegible]
541 Noecker Margt T Mrs ◎ 2
NO 8-3434
542 West End Farmers' Market
NO 8-9032
544 McIlwain Furniture 2d hand
furn NO 8-7528
549 Stoy Wm H 5 NO [illegible]
551 Phifer Harry H ◎ 3
NO 5-0151
553 Oberholtzer Francis D 4
555 Bonded Cleaners NO [illegible]
Haws alley crosses
557 Davis Isaac J fish dlr
NO 5-2954
W Marshall crosses
600 Vacant
601 Groff Clifford P 2
Sames J Weaver 2 NO [illegible]
603 Re-Sale Shop used clothing
Blackberry alley crosses
618 Robbins Wm I 4
619 Duckworth Paul L 3
NO 5-3763
620 Keplinger Clair D 5 NO [illegible]
621 Rodenbough Margt J ◎ 1
622 Weikel Chas L ◎ 3
NO 5-2877
623 Mikowychok Katie C Mrs ◎ 8
624 Davis Isaac J ◎ 6 NO 5-6925
625 Martello Jos ◎ 8 NO [illegible]
626 Hill Edith M ◎ 1
Berry Wm W 4 NO [illegible]
627 DelPizzo Nuncie landscape
gardeners NO 5-1181
DelPizzo Nunziato ◎ 5
NO 5-1181
628 Smith Francis E ◎ 4
NO 8-1973
631 McHenry Chas 2
632 Wagner Jennie R Mrs ◎ 2
633 Gummer Kathryn D Mrs 1
NO 5-7809
634 Conrad Gerald S ◎ 2
NO 8-7368
635 Schappell Lafayette ◎ 6
NO 8-2832
636 Slanker H Adam ◎ 2
NO 5-6819

KOHL & BARRETT
Realtors
Insurance
"Appraising of Montgomery County Real Estate A Specialty"
Phone
NOrristown
5-1165
44
E. AIRY ST.
(Opp. City Hall)

Where To Buy?
Consult the Classified Business Lists in This Directory

637 Romano Angelo ◎ 4 NO 8-7809
638 Marchese Harry S ◎ 5 NO 5-4624
639 Speacht Edw S ◎ 4 NO 8-3763
Carter Norman C jr 3
640 McKinney Wm S ◎ 2 NO 8-0824
641 Geisinger Mary K ◎ 1 NO 5-6923
642 Yocum Matthias R ◎ 4 NO 5-8583
643 Snyder Jacob C ◎ 5 NO 8-1523
645 Clyde Ernest G C carp ◎ 2
Sheerer Warren 3
647 Ciancuilli Rose Mrs ◎ 6 NO 5-4032
648 Thacker Jesse R 4 NO 8-2387
Sherid Sue Mrs 1
649 Keller C Wilmer ◎ 1 NO 8-8840
650 Passante Anne 1 NO 8-0922
Fields Albert N 5
651 Coulson Albert R 3
Wroten Albert ◎ 4 NO 5-7070
652 McCabe Wm 5 NO 8-4627
653 Schmidt Francis W ◎ 9 NO 5-3521
654 McAfee Sara J ◎ 5 NO 5-0679
655 Smith Nuell T ◎ 3 NO 8-2841
658 Harpel Norman E 3 NO 8-6224
Elliott Alvin 3 NO 5-9741
660 Fink Kyle D 3 NO 5-6224
661 Wyda John 2
Pawlishyn Peter P ◎ 3 NO 5-1248
Zielinski Valentine 3
663 Phipps Howard B ◎ 2 NO 8-7170
Smith Ronald 5
664 Volpe Carlo hauling ◎ 10 NO 8-0874
Mulford Firman W 3 NO 8-0584
Pomponio Thos J 2 NO 8-9610
665 Kelso Elsie M Mrs ◎ 5 NO 8-2119
666 DeMarco Armand D 4
Skreenock Jos 4
667 Schmidt Michl R ◎ 2 NO 5-3585
Reiff Norman D 4 NO 5-2246
668 Vacant
669 Oak-Chain Beauty Salon NO 5-8120
W Oak crosses
701 Hatfield Ivan F gro ◎ 4 NO 5-8122
704 Momme John ◎ 4 NO 5-4706
Momme J Theo 3
705 Hatfield Ivan F ◎ 2 NO 5-8122
Becker Edw M 2 NO 5-0180
Potter Earl W 2 NO 5-4213
706 Wood B Frank 2 NO 8-1127
Biesecker Preston J jr 2 NO 5-4670
Ramstine Alvin K 3 NO 5-2208
707 Cantello John R ◎ 8 NO 5-0185
708 Hannaway Rae F Mrs ◎ 2 NO 8-0563
711 Godschall Norman ◎ 5 NO 5-1507
712 Proboula Jos 2
713 Muller Carl F ◎ 3 NO 8-1224
Hoy T S 2
rear Muller's Wood Hospital & Repair Shop ◎ NO 8-1224
714 Ragusa Harry L ◎ 2 NO 5-6667
716 Story Edw S 2 NO 5-9136
717 Muller Wilson ◎ 3 NO 5-1096
718 Subers Kenneth C ◎ 4 NO 5-8515
719 DeMeno Anthony S hauling ◎ 7 NO 5-2248
720 Tyson Wm H 6 NO 5-1127
722 Vacant
723 Frisco Michl J ◎ 5 NO 8-6253
724 Reese Ellis H 2 NO 5-0633
725 Bilella Jos ◎ 4 NO 5-2627
Hickey John F jr 3 NO 8-7866
726 Venezia Anthony ◎ 4 NO 8-1079
728 Lacey Mary T Mrs ◎ 3
729 Hallman Albert F 6 NO 8-7329
730 Demski Stanley A ◎ 4
731 McGeeney Jos F 5 NO 8-2243
732 Scott Wm ◎ 4 NO 5-1011
733 Hunsberger Harry M 5 NO 8-6489
734 Klinger Rodney B 2
Prinzivalli Chas ◎ 4 NO 8-5865
735 Wood John J ◎ 2 NO 8-4635
736 Hendricks John L ◎ 6 NO 5-9498
737 Robbins Geo ◎ 6 NO 8-2627
738 Fuss Harvey F ◎ 4 NO 5-8834
739 Clyde Saml T ◎ 2
740 Uhrich Leroy A ◎ 4 NO 5-1079
741 Hatfield Wellington F 4 NO 5-0515
742 Long Florence Mrs ◎ 5 NO 5-8865
Edwards Ruth Mrs 1
743 Gordon Jas J 10 NO 5-7866
744 Carbo John ◎ 4 NO 8-0142
745 Strickler Edw H 8 NO 5-7587
746 Caracappa Jacob C ◎ 5 NO 5-9349
747 Mascara Frank ◎ 3 NO 8-7474
Biestelle Dominic P 2
748 Buno John 8
749 Kordek Chester J ◎ 6 NO 8-0185
750 Vacant
751 Sands Earl C ◎ 4 NO 5-9535
752 Williams John T 4 NO 8-7400
753 Herion John S ◎ 4
Miller Frank 4
754 Groff Wm W ◎ 5 NO 8-9498
755 Irvin Eug C ◎ 5 NO 8-9630
756 Silks Walter E ◎ 8 NO 5-5412
757 Ciccarone Dominic R ◎ 3 NO 8-4243
758 Moyer Austin H ◎ 6 NO 8-6429
759 Drissel Walter E ◎ 5 NO 5-7364
760 Evans Thos ◎ 4 NO 8-4076
761 Carcery Edw J ◎ 5 NO 8-3745
762 Napper Elmer C ◎ 4 NO 5-2589

763 Gentile Dominic ◎ 2 NO 8-4871
764 Forrest Eug F ◎ 3 NO 8-5435
766 Sweisfort Katie S Mrs ◎ 2 NO 5-5435
Jowett Hilton 3
768 Keenan John W ◎ 4 NO 5-6786
770 Buckley John L 3 NO 5-1904
6
W Elm crosses
800 Clark Wallace H pntr
Lauman Wm S 6 NO 8-9478
802 Clark Wallace H 3
806 Koons Earl ◎ 2 NO 5-7374
McCarthy Felix F III 2 NO 5-7374
808 Manning Geo W 10
810 Stiteler Wilbur 3 NO 5-1435
813 Conaway Wm A ◎ 3 NO 8-7311
Glass Wm ◎ 5 NO 5-8735
814 Momme Benj T ◎ 5 NO 5-6959
815 Conley Richd 4 NO 5-9567
817 Watson Jas J 4 NO 5-8881
819 Riley Jos 3 NO 5-3491
821 Angelo Alfonso ◎ 5 NO 5-2610
823 Baker Richd ◎ 6
Stony Creek RR crosses
11

CHARLES (King Manor) from David rd east to Crooked lane and Barnes av
0 Shane Jos R ◎ 6 NO 8-0247
0 Reed Robt W ◎ 4 NO 8-8317
Fox Carlton S 4 NO 8-7196
0 Toner Geo R ◎ 2 NO 8-2938
0 Ford Jas C ◎ 2 NO 5-4702
135 Pires Anthony M ◎ 8 NO 5-6036
164 Marshall Gordon K ◎ 3 NO 5-4772
000 Vacant
134 Geiger Howard A ◎ 4 NO 8-4772
133 Daub Lloyd H ◎ 3 NO 5-0247
138 Buehler J Arth ◎ 4 NO 5-4916
000 Cummings Raymond ◎ 3
000 Rinehart Frank V ◎ 3 NO 5-8317
12 Ryder Hayward E ◎ 5 NO 8-1164
145 Davies John M ◎ 2 NO 5-2938
150 Wack Myrtle G Mrs ◎ 1 NO 5-2256
149 Jones Geo G ◎ 4 NO 8-5218
174 Conti Nicholas A 1 NO 8-2256
153 Robb Adam ◎ 2 NO 8-5881
Oberholtzer Harry F 2 NO 8-4064
18 Clark John E ◎ 4 NO 8-3084
155 Knoebel Robt H ◎ 3 NO 5-7789
20 Davis Jos B ◎ 2 NO 5-2143
Graham Jas I 2 NO 5-9528
22 DeHaven John A ◎ 6 NO 8-9614
159 Shepperack Steph H ◎ 4 NO 8-6385
160 Strimel Robt S ◎ 4 NO 8-7683
1

CHERRY from 103 W Lafayette north
W Lafayette crosses
200 Cline Grading Co NO 5-2728
Cline Theo R concrete contr ◎ 8 NO 5-2728
201 Aquilani Nicholas F tailor 2 NO 8-2630
202 Kennedy Francis J [illegible] NO 5-7586
203 Butwin Electric Shop NO 5-1376
204 Vacant
205 Sylvania Cafe NO 5-[illegible]
206 Maguire Mary A Mrs ◎ 2 NO 5-5608
208 Kehoe Julia A ◎ 2
209 National Cash Register Co NO 8-8826
210 Gazona Nicholas ◎ [illegible] NO 8-4292
212 Alphonse Hair Stylist NO 8-5896
213 Ida-Pearl Beauty Salon NO 5-3550
214 Sandler's Painting, Paperhanging and Decorating ◎ NO 8-6602
215 Giambrone Jos barber
217 **Simon Apartments**
Apartments
302 Kellis Geo G 2
303 Reilley Edw A 2 NO 5-[illegible]
304 Dertler Chas F jr 3 NO 8-5459
401 Eck M Geraldine nurse NO 8-4807
Harrigan Joann C nurse 2 NO 8-4807
402 Bahn Helen M 2
403 Aquilani Wm N 4 NO [illegible]
404 Erskine J Albert 2 NO [illegible]
W Main crosses
310 Reese's Delicatessen NO 8-2864
312 Falchetta Jos tailor
314 Boy's Linoleum Store NO 5-0162
316 Cherry Street Diner NO 5-8952
317 McKernan's Bar No 5-[illegible]
321 Narducci Lillian 6 NO 5-[illegible]
322 Schultz Howard B 3
Gauger Wm G 2 NO 5-[illegible]
323 Leidy Lillie M ◎ 3
324 Clinton Lunch NO 5-8188
Sigler Garnett V 4 NO 8-[illegible]
325 Mellor Whitey sporting gds NO 8-8416
apt A Rees Russell J 2 NO 5-[illegible]
B Earling Warren H 3 NO 8-8586
C Allen Harry W jr 3 NO 8-7413
326 Beauty Box NO 5-9818
Clark Lewis 5 NO 5-8298
327 Office Machinery Man Th[illegible] NO 5-2317
apt D Slough Elena Mrs 1 NO 8-3470
E Casselberry Eva M Mrs 1 NO 5-4710
G Raw Geo H 2 NO 5-1790
328 Rowan Jos T 2 NO 8-5554
329 Rotate Margt 2
Podbidski Watson L 7
330 Sandler's wallpaper shop NO 5-5575
331 Haley's Paint & Paper Store NO 5-6559
Diholfi Carmella Mrs 3
W Penn crosses

Cherry St—Con
402 Bateman Clarence E service station
406 Pupillo Nicholas barber ◎ 6 NO 8-3461
408 Jerrido Pet 6 NO 5-3461
409 Associated Charities of Norristown NO 8-2690
411 Beck Frank M 4
Dearolf Harry 1
Wenner Leo A 2
Ann crosses
412 Ciccarone Benj shoe repr ◎ 4 NO 8-6382
418 Grantham John J Rev ◎ 13
420 Hill Richd 11
W Airy crosses
501 Powel Anna Mrs gro NO 8-9035
503 Saylor Harry T ◎ 4 NO 5-3534
504 Lutz Howard R 2 NO 5-6723
505 Maddonni Saml ◎ 4 NO 8-5829
506 Parker Albert P ◎ 7 NO 8-3505
507 Insley Florence K Mrs notary ◎ 2 NO 8-2349
508 McCaffery John R ◎ 2
509 Weikle Ida B Mrs 1 NO 8-9772
510 Houpt Gladys M 1
511 Bock Edw E paperhanger ◎ 2 NO 5-6793
512 Clark Frank 4 NO 5-3858
513 Fox Geo W ◎ 2 NO 8-4131
514 McCouch Geo ◎ 4 NO 8-9344
515 Doud J Philip ◎ 5
516 Lockhoff Donald M ◎ 4
518 Huston Dennis A paperhanger ◎ 1
520 Rogers Jackson E ◎ 13 NO 8-8751
521 **Romano Apartments**
Gray Chas W jr 2 NO 8-4128
Palidino Anthony 2
Romano Philip ◎ 2 NO 8-7632
Rovan Harry 2
Walsh Anna Mrs 1
522 Fraizzi Sam ◎ 3 NO 5-9534
523 Milligan Jos T ◎ 5 NO 8-8776
524 Santori Lawrence 3
525 Engle Geo W ◎ 4 NO 8-2095
526 Wren Chas W ◎ 7 NO 8-1810
527 Muscatello Anthony 4 NO 8-4012
529 Makinson Sherman L ◎ 3 NO 5-7399
Huber Albert 3
530 Zion Hill Holiness Church
Minick Cora G
531 Dennis Solomon N 3 NO 5-9121
532 Pitts Bessie T Mrs ◎ 2
First Spiritual Alliance Church NO 8-4836
533 Bressen Margt F Mrs ◎ 3
534 White Wm ◎ 3 NO 5-9414
535 Jackson Geo 4
536 Weaver Mollie Mrs ◎ 8 NO 5-5531
537 Kultuniak Lottie T Mrs ◎ 3
538 Hadrick Ernest C ◎ 10 NO 8-9595
539 Rose Henry P 3
Duckery Robt H 5
Bailey Eliz 5
541 Peirsons Jeanett 3
Meeh Edw 5
Flaherty Ralph 3
Price Jesse E 5
543 Pierantozzi Nazzareno ◎ 8 NO 8-3930
Moore John 3
544 Wylie Minnie Mrs ◎ 11 NO 8-9414
545 Rumford Robt M ◎ 10
546 Chendorain Alf ◎ 11 NO 8-7422
547 Quigley Mary G Mrs ◎ 7 NO 8-5458
548 Gulotta Moving & Hauling NO 8-3006
Gulotta Josephine Mrs ◎ 8 NO 8-3006
549 Haney David A ◎ 8
550 Miller W Russell ◎ 4 NO 8-9073
551 **Cherry Apartments**
Bachkai Jos S 1 NO 8-4446
Fania John H 6 NO 8-4681
Willauer Edwin P 2 NO 8-4446
Willauer Elwood J 4 NO 8-6433
552 Miller W Russell gro NO 8-9073
W Marshall crosses
601 Charlie & Walts Market NO 5-1573
603 Gulotta Peter J 2
Yoskoe John 2
605 Vacant
613 Baker Chas S ◎ 4
614 Hamil Geo F 4
Palmer Lydia Mrs 3
Heaton Mildred 2
615 Wright Mary Mrs ◎ 3
616 Heaton Chas O 4
617 Mash Benj N ◎ 6 NO 8-4147
618 Eagens Eliz Mrs 2
Smith Ruth J Mrs 3
619 Branca Michl ◎ 2 NO 5-6170
620 Maniscalco Jos H ◎ 5 NO 8-5889
621 Eser Eva M Mrs ◎ 6 NO 8-0237
622 Smith Wm F ◎ 3 NO 5-2911
623 Boyle Caroline 4 NO 8-6170
Rainey Howard T 3
Shires Della 2
624 Barnshaw Raymond H 2 NO 8-4834
625 Burger Theo H 1
Branco Fredrick 2
Wahl Paul E 2
Weikel Orrella Mrs 1
626 Howell Winfield S T 5 NO 8-1247
627 Templeton Adelaide 2
McGrath Oswald J 2
628 Emery Arden W pntr ◎ NO 8-9213
Emery Dorothy E Mrs 4 NO 8-9213
629 Tyson John R ◎ 4 NO 8-6214
630 Dimino John 6 NO 5-0462
631 Alexander Mabel I Mrs ◎ 1 NO 6-5257
632 Ecker Leonard R 4 NO 5-4834
633 Wagner Wm K ◎ 11 NO 5-7033
634 Rambo Essie M 4 NO 8-1357
635 Campion Jas 2 NO 5-7488
636 Mroz Leon A ◎ 8 NO 8-0336

NORRISTOWN-PENN
Trust Company
EST. 1888
Member Federal Deposit Insurance Corporation
Member Federal Reserve System

637 Alleback Eli 2 NO 5-4230
Undercuffler Geo H 4 NO 8-8157
638 Toas Hyman H ◎ 3 NO 8-3864
W Chestnut crosses
701 Sturgeon Arth 6 NO 5-8252
Griffith Warren G 3 NO 8-7033
707 Ross Robt S 7
709 Lewis Harry B ◎ 9
711 Gray Calvin ◎ 2
713 Campbell Saml C ◎ 2
715 Mosley Ethel 7
717 Jackson Harold J 2 NO 8-8152
718 Fuhrman Earl H ◎ 4 NO 8-8585
719 Epps Emmett A 11
720 Yocum Kathryn A Mrs ◎ 3 NO 5-1112
721 Peterson McKinley 10
723 Roberts Clarence ◎ 6 NO 5-9571
725 Aurther Marie 6 NO 8-7244
Bell Andrew 6 NO 8-7244
727 Wheeler Mary V Mrs 2
W Oak crosses
804 Draper Bert gro and meats 2 NO 8-5066
820 Garner Wilford F ◎ 4 NO 5-3720
822 Perry Wm J 2 NO 5-7224
824 Smeltzer Saml ◎ 2 NO 8-3284
Scharck Harry 2
826 Eldridge Wm A ◎ 2 NO 8-1282
828 Ditzler Dorie E 2 NO 5-3082
830 Epright H Robt ◎ 2
832 Miller Wm D ◎ 2 NO 8-0509
834 Sablosky Jos H 5 NO 8-6615
836 Lobb Eug J ◎ 4 NO 8-2397
838 Nippes Wm C ◎ 2 NO 5-8654
840 Ewing Clifford B ◎ 2 NO 5-2169
842 Butler Jos A 8 NO 5-6743
843 Coleman & Schmidt elec contrs NO 5-0796
844 Kleimert Wm J 2 NO 5-4208
846 Shrader John C ◎ 10 NO 8-4170
846½ Johnson Howard ◎ 2 NO 5-1440
848 Hylenski Frank J 3 NO 5-0474
848½ Trowbridge John J ◎ 11
850 Dempsey Jos E ◎ 4
850½ Ruppert Leroy 4 NO 8-6879
852 Singer Raymond F 4
854 Dorman Chas F 7 NO 5-7879
855 Crouthamel Motor Freight NO 8-9400
856 Bickings Osman H ◎ 4 NO 5-6546
857 Norristown News Agency Inc NO 5-1396

Building—Con
Universal Engineering & Construction Corp NO 8-7802
858 Maniscalco Carlo 4 NO [illegible]
860 Bachman Leon A 2 NO [illegible]
862 Vacant
873 Cartwright Donald J 5
875 Lawless Francis B 5
877 No Return
879 Stagliano Jos C 3
Henderson Geo 2
881 Clark Jas C ◎ 3 NO [illegible]
883 Streeper Herbert E 5 NO 5-5034
885 Stoy-Kutz-Hoy painting contrs
Brown Alf L 3 NO [illegible]
W Elm crosses
1000 Marconi Anthony ◎ 4 NO 5-7196
1003 Fry Paul 3
Swartz Henry H ◎ 5 NO 8-9114
1005 Hoey Johanna Mrs ◎ 5 NO 8-3616
1007 Dotts Jas F ◎ 3 NO [illegible]
1008 Puccio Jos huckster NO 5-0898
Puccio Laura Mrs ◎ 6 NO 5-0898
1009 Schiefer Dorothy H Mrs 5
1010 Torbidone Massimo ◎ 5 NO 8-4664
1011 Smith Roy J ◎ 2 NO 5-2162
1012 Strouse Alf jr 3 NO [illegible]
1013 Tulone Norman C ◎ 6 NO 5-8067
1014 Valerio Felix ◎ 5 NO [illegible]
1015 Rhoads Albert C 5 NO [illegible]
1016 Heisler Dewey ◎ 4 NO [illegible]
1017 Krier Headley C ◎ 7 NO 8-2915
1018 Wolfe Francis [illegible]
NO 5-4745
1019 Riley Geo A ◎ 5 NO [illegible]
1020 Worley Emma K Mrs ◎ 6 NO 5-7284
1021 Ciabattoni Jos A ◎ 2 NO 8-8047
1022 Markley Isaac ◎ 1 NO [illegible]
1023 Yeakel Mary G Mrs ◎ 2 NO 8-1747
1024 Markley Winfield S ◎ 2 NO 8-6386
1025 Propes Cleora Mrs ◎ 1 NO 5-7879
1026 Lobb Chas F ◎ 6 NO [illegible]
1027 Colgan Howard L ◎ 2
1028 McKernan John J ◎ 7 NO 5-2535
1029 Singleton Walter H ◎ 4
1030 Monastero Chas F ◎ 6 NO 5-5930
1031 Roberts Kenneth C 3 NO 5-2921
Garner Gertrude [illegible]

VALLEY FORGE HOTEL
RUSSELL WILSON Manager
DINING ROOM — COCKTAIL LOUNGE — GRILL
TEL. Norristown
8-3260

ACCOUNTANT John E. Brogan
317 SWEDE ST.
NORRISTOWN, PA.
Tel. NO 5-3588

Plenty of Electricity and Gas is Ready For Your Every Need . . . Now and in the Future
Philadelphia Electric Company
212 DeKALB STREET

Cherry St—Con
1032 Booz Howard F ◎ 2 NO 8-4270
1033 Boyer John J ◎ 4 NO 8-8454
1034 Fazio Saml ◎ 5 NO 5-5156
1035 Haley Minnie C Mrs ◎ 3 NO 5-7362
1036 Tyson Emily Mrs ◎ 1
Kelly Paul J 2
1037 Hopmann Laura V Mrs ◎ 5 NO 8-2921
1038 Baker Chas P ◎ 2 NO 8-6057
Minnick Gertrude 1
1039 Sweeney Jos ◎ 5 NO 5-7876
1040 Krieble Roger J ◎ 3
1041 Huber Alf D ◎ 4 NO 5-5740
1042 Bowker John W ◎ 2
1043 Walsh Thos ◎ 5 NO 8-5740
1044 Castenova Geo ◎ 7 NO 8-1114
1045 Monastaro Marie Mrs ◎ 1 NO 5-8441
Fitzgerald Clarence G 2 NO 8-7679
1046 Monastero Murray R ◎ 5 NO 8-1888
1047 Fiorillo Victor ◎ 5 NO 5-5645
1049 Dunn Edw S ◎ 4 NO 8-7362
1051 Croll Wm A ◎ 5 NO 5-4712
1052 Brady Eug F ◎ 4 NO 8-3065
1053 Perseo Furey ◎ 3 NO 5-1763
W Spruce crosses
W Basin crosses
1054 Ciccarella Felix ◎ 5 NO 5-1693
1056 Santangelo Harry P ◎ 4 NO 5-1531
1058 Aronofsky Harry gro ◎ 3 NO 5-1114
West Beech crosses
W James crosses

11
CHERRY ALLEY (B'port) from 412 Ford southeast to 421 Prospect av
119 Drzymalski Jos A ◎ 2
Bush crosses
Grove crosses

4A
CHESTNUT (Mogeetown) from 1206 Ridge rd S to a dead end
1 Salamone John ◎ 3 NO 5-7835
2 Sessa Felix ◎ 5
3 Sessa Ida Mrs ◎ 5 NO 5-6631
4 Pellechia Gino ◎ 11 NO 5-6629
5 Capriotti Alfonso ◎ 6
6 Meoli Pellegrino ◎ 4 NO 5-6781
7 Lenzi Michl ◎ 4 NO 5-9575
7½ Fusco Vito J ◎ 6 NO 5-5832
8 DiNenno Nicola ◎ 5 NO 5-3117
9 Gambones Salvatore 5 NO 8-6616
10 Molinari Giacomo ◎ 6
11 Sbei Rose Mrs ◎ 4
12 Nave Salvatore ◎ 2
13 Fusco Rocco ◎ 3 NO 8-6631
14 Meoli Michl ◎ 6 NO 8-9575
Broad begins
15 Frangiosa Michl ◎ 3 NO 8-3117

2
CHESTNUT E from 626 Swede east to Violet
18 Daywalt Wm 5
Bona Chas 2
Wrona Stanley P ◎ 3
Church crosses
19 Ciccarone Dominick ◎ 3 NO 5-5596
Proietto Anna Mrs 2 NO 8-5565
20 Valenti Vincent ◎ 5 NO 5-4387
21 Burns Bridget M Mrs ◎ 5 NO 8-3553
22 Mills Wm D and Jos W pntrs ◎ 3 NO 5-6560
Mills Wm D ◎ 3 NO 5-6560
23 Maguire Francis 4 NO 5-9052
Holmes Leo J 3 NO 8-9783
Robbins Jos 4
24 Misciagna Peter ◎ 4 NO 5-3971
25 Sapon Jos H ◎ 5 NO 5-4463
Kehoe Jos 2
26 DeSalvatore Albert pntr ◎ 1 NO 8-6206
Squires Forrest J jr 4
27 Foley Mary J Mrs ◎ 2
28 Thumm Carl C ◎ 7 NO 8-4574
29 Termine Mary Mrs ◎ 1
20 Byrnes Wm J ◎ 4 NO 5-6350
31 Salamone Chas 4 NO 8-6070
32 Interrante Benedict ◎ 7 NO 5-0218
33 Tornambe Lorenzo ◎ 5 NO 8-5116
34 Seymour Lee A 4 NO 8-2870
35 Cicala Paul ◎ 4 NO 5-6070
36 Denner Chas L 2
37 Jaggers Earl J 9 NO 8-4581
38 May Fred W 3 NO 5-0216
39 Foley Jos E 5 NO 8-4563
40 Printz Albert L ◎ 4 NO 8-0531
41 Farrelly Cyril J ◎ 6 NO 8-4567
42 Helman Madeline K Mrs ◎ 5 NO 5-6769
43 Genuardi Antoinette Mrs ◎ 4 NO 5-6662
44 McMenamin Jas J jr ◎ 10 NO 5-9812
45 Blake Paul J ◎ 5 NO 8-7287
46 Wismer Amos S ◎ 3
47 Yost Jacob K ◎ 4 NO 8-9324
48 Beecher Geo B 4
49 Kinsey Chester W 9 NO 5-9324
50 Ciccarone Thos C ◎ 3 NO 8-7643
51 Byrnes Jos A jr 2 NO 8-7263

D. M. YOST CO.
Family Department Store Since 1862
MAIN and DeKALB STS. Tel. NOrristown 8-3800

53 Morris Mary T Mrs ◎ 1 NO 5-4744
Willow crosses
56 Rockey Clara 2 NO 8-2595
58 Lachenmayer Carolyn M Mrs 1 NO 8-2281
60 Knauer Florence Mrs 2 NO 5-8013
DeKalb crosses
Polk alley crosses
118 Jaggers Edw J ◎ 4 NO 8-4341
120 Fox Jas L plmb ◎ 6 NO 5-1366
122 Spataccino Dominick J ◎ 6 NO 5-6085
124 Guss R Edw ◎ 6 NO 8-7572
125 StPatrick's School
126 Parella Jas ◎ 4
128 Hammond John E ◎ 7 NO 5-4341
Hertzog Burton 5
Green crosses
200 Stemple J Russell 4 NO 5-5765
201 Cozy Corner restr NO 8-9839
Bernacchio Michl 3 NO 8-4267
202 Guarisco John ◎ 4 NO 5-8071
Anuzelli Frank 2
203 Behmke Harry C ◎ 4 NO 8-1168
204 Bono Gasper ◎ 4 NO 5-3504-J
205 Nataline Albert jr ◎ 5 NO 8-6353
Tornetta Jos 6 NO 8-6353
206 Hartman Alma B Mrs ◎ 4 NO 8-4555
207 Gallo Jos ◎ 5
208 Ciccarone Frank ◎ 3 NO 5-3951
209 Fragale Paul ◎ 7 NO 5-6424
210 Venezia Anthony ◎ 3 NO 5-7950
211 Heebner Mary M Mrs ◎ 5 NO 8-4237
High alley crosses
213 Russo Michl huckster ◎ 7 NO 5-1535
216 Degnan Eliz E Mrs ◎ 2 NO 5-2580
217 Uriani Jos ◎ 5 NO 8-6990
218 Smith Francis L ◎ 6 NO 5-0182
220 Capperilla Frank ◎ 5 NO 5-4774
222 Santangelo Michl ◎ 5 NO 8-8184
224 Muscarello Rocco ◎ 4 NO 5-2274
225 Fuschetti Domiano ◎ 5 NO 8-7354
226 Spinelli Alex ◎ 3 NO 5-3010
227 Maniscalco Mary C Mrs ◎ 6 NO 8-4430
228 Russo Mary Mrs ◎ 5
230 Swartz Jos A ◎ 3 NO 8-2146
231 Branca Carmen A ◎ 4 NO 5-4517
232 Golden Hannah M [illegible] 2 NO 8-2580
Golden Mary A drsmkr
234 Feeney Mary T [illegible] NO 5-2193
Buffington Margu[illegible] NO 5-0367
235 Hickey John F [illegible]
237 Moser Garrett W [illegible] NO 5-0371
239 Morello Benj jun[illegible] NO 8-8046
241 Molinaro Giacomo NO 5-2931
249 Fazio Jas ◎ 7 NO 5-[illegible]
255 McClure Fred D ◎ [illegible] NO 5-6394
Arch crosses
311 Gaynes Saml 6
313 Scott Wilson 3 NO [illegible]
327 Parker Annie Mrs 3
329 Stewart Willie 3 NO [illegible]
331 Johnson Amanda 1
333 White Douglas 7
335 Davis Pearl 1 NO [illegible]
337 Dasher Henry 7
339 Wylie Floyd 6
342 Butler Chas 11 NO [illegible]
344 Thomas Lanny 5
346 Brown Albert ◎ 15 NO [illegible]
351 Janifer Wm 3 NO [illegible]
355 Ramsey Carrie L 5
359 Korczynski Jos 6
361 Young Albert C 4
Walnut crosses
401 Monastero Chas ◎ 6 NO 8-2285
413 Guardino Casper ◎ 4
415 Dureka Saml V ◎ 7 NO 5-1876
419 Martesi Michl ◎ 7 NO 8-1878
421 Arena Pellegrina trucking ◎ 9 NO 8-8526
422 Arena Jos 5

2
CHESTNUT W from 827 Swede west to Cherry
Maple alley crosses
19 Hendricks Joanna Mrs ◎ 1 NO 8-7545
21 Erskine Chas W 2 NO [illegible]
23 Lewis E May Mrs ◎ 2 NO 5-1877
25 Bradley Sarah A Mrs ◎ 5 NO 5-1159
27 Kilpatrick Frances Mrs 2 NO 8-3491
29 Harkins Jean Mrs 1 NO 5-5111

9
CHESTNUT AVENUE (Jeffersonville) from Burnside av west to Trooper rd
ss Benvish Paul F ◎ 2 NO 5-3292
ns Blank John S ◎ 5 NO [illegible]
ss Unwin Ethel B Mrs ◎ 3 NO 8-6244

the COKE
The Modern Domestic Fuel
High Carbon
Low Ash
More Heat
Less Waste
ALAN WOOD STEEL COMPANY
COKE and CHEMICALS DIVISION
Main Office: CONSHOHOCKEN, PA.
Plant: SWEDELAND, PA.
PHONE
NOrristown 8-4800
REPRESENTATIVE DEALERS LOCATED EVERYWHERE IN EASTERN PENNA. SOUTHERN N. J. DELAWARE and MARYLAND
COKE

JOHN J. CORSON
REAL ESTATE — INSURANCE
33 W. MAIN STREET Tel. NO rristown 5-8585

ANNE TAWNEY
Women's Coats Suits Dresses Accessories
622 DeKALB ST.
Tel. NO rristown 8-4676

118 E. MAIN ST.
GOLDENBURGS
Complete Line of HOME FURNISHINGS
TEL. NO rristown 5-7973

Chestnut Av (J'ville)—Con
ss Cassel Henry O ◎ 8
NO 8-0354
ns Markley Irvin A ◎ 4
NO 8-8522
ns Zollers David 4 NO 5-8522
ss Field Harry 2 NO 8-8547
ss Arnold Wm 2
Quinty Jas T ◎ 6 NO 5-8547
ss Hewitt John R ◎ 3
NO 5-3518
ss Latshaw Winfield I jr ◎ 2
NO 5-8251
ss Rhoads Paul W ◎ 3
NO 5-3017
ss Wagner Roy ◎ 3 NO 8-3017
ss Troutman Thos V 5
NO 5-5077
ss Caley Jonathan R poultrymn
◎ 2 NO 8-5077

9
CHRISTOPHER LANE from end of S Whitehall av east to dead end
ss Detwiler M Wesley 4
NO 5-4415

2
CHURCH from 9 E Airy north to a dead end bey E Oak
505 Maternal Health Center
NO 5-1524
510 StJohn's Church House
514 Shepps Clarence F 3
NO 5-5385
516 Hoxworth Chas H 2
NO 8-6317
518 Wetzel Herbert D 4
NO 8-3339
520 McFadden Richd L 5
522 Pulkowski Florence J 4
NO 8-0157
524 Burger Chas W 6 NO 5-3411
526 Miller Elwood O 6 NO 5-3194
528 Macombs Sarah A Mrs 2
NO 8-0120
538 Daub Edna V Mrs 4
NO 5-0157
540 Musselman Wm S elec contr
NO 8-8070
542 Golden Edw auto parking
E Marshall crosses
Blackberry al ends
603 Vacant
605 Phipps Saml 2
634 Saul Edw 2
E Chestnut crosses
710 Fitzgerald Walter L ◎ 2
NO 8-0588
711 Bolton Neva K Mrs ◎ 2
NO 8-7277
713 Boone Geo H ◎ 2
NO 5-5565
715 Harris Robt V ◎ 3 NO 5-9856
725 Vacant
E Oak crosses

11
CHURCH (King Manor) from Crooked lane north to bey Walnut lane

200 McCurdy Ronald ◎ 4
NO 8-4158
201 Pasquale Michl A ◎ 7
NO 5-3233
202 Davis Francis J ◎ 3
NO 5-8611
Bellak Michl T 3 NO 8-9413
206 Vacant
208 Hetrick Margt Mrs ◎ 1
NO 8-7698
000 Strouse Kath M ◎ 9
NO 5-8613

9
CLEARVIEW AVENUE (J'ville) from dead end sw to 226 Liberty av
2009 Vacant
2012 Bondi Dominick C ◎ 2
NO 5-7315
2013 Vacant
2016 O'Hare Cath R Mrs ◎ 2
NO 8-3340
2017 Jones R Paul ◎ 3 NO 5-3830
2020 Rayer Ralph G ◎ 3
2021 Wismer David ◎ 2
2024 Dragone Louis ◎ 4
2025 Yoskowlak Jos I ◎ 3
NO 8-9782
2028 Beattie Robt H jr ◎ 4
NO 5-2250
2029 Cooper Edwin E ◎ 4
NO 5-1015
2032 Wade Thom C ◎ 2 NO 8-9146
2033 Engle Francis R ◎ 2
NO 5-1542
2036 Long Jacob N ◎ 6
2037 Rockett Geo E ◎ 3 NO 5-2171
2040 Vacant
2041 Bergey O Wilmer ◎ 2
NO 8-7118
2044 Troutman Claude F ◎ 2
NO 5-5616
2045 Vanderslice Harry D ◎ 2
NO 5-9244
2049 Vacant
2053 Vacant

11
COATES (B'port) fr 602 E 4th southwest to a dead end bey Union av
142 Bukosky Michl J ◎ 4
144 Mieczkowski Bertha P Mrs ◎
2 NO 8-8846
146 Yarosh Barbara Mrs ◎ 5
Mary begins
200 Pickowick Thos J ◎ 6
NO 8-3023
204 Pickowick Julia A Mrs ◎ 5
NO 8-8332
210 Rotary Geo ◎ 5 NO 5-8749
212 Zelinski Watson E prntr
Zelinski Steph C ◎ 5
NO 5-7714
216 Collins Geo ◎ 4 NO 8-6331
218 Rotary Kasmer ◎ 3
NO 8-8311
222 Frisco Michl M ◎ 4
NO 8-4998
224 Wisniewski Edw C ◎ 4
NO 5-6331

Established 1886
I. F. MARCH'S SONS
Phone NO 8-0425
LUMBER BUILDING MATERIALS COAL
BOXES AND CRATES NAILED OR IN THE SHOOK
FOURTH AND MILL STREETS BRIDGEPORT, PA.

METL FORM CO.
FLINTKOTE PROTECTION
General Sheet Metal Work
Warm Air Heat
Roofing
Winter Air Conditioning
Oil Burners
Power Ventilation
Dust Collection
Siding
Furnaces
217 PEARL STREET REAR
TEL. NO rristown 5-7966

230 Kowalski Theresa Mrs ◎ 2
NO 8-6623
232 Markoski Thos J ◎ 4
NO 5-6043
234 Kuroczko Michl A hdw
NO 8-1130
236 Kuroczko Paul ◎ 3 NO 5-5755
Frawley ends
304 Sokalski Nellie Mrs ◎ 6
NO 5-4998
317 Fitzgerald Edw J ◎ 3
NO 8-6043
320 Knasiak Stanley ◎ 4
NO 8-7053
322 Pisarek Josephine Mrs ◎ 2
324 Kurcik John A 3
326 Popowicz John ◎ 5 NO 5-8311
330 Yacovelli Antonio ◎ 7
NO 5-2782
334 Dever Jas A ◎ 5 NO 5-8846
336 Kulpa Lawrence J ◎ 6
NO 8-2782
338 Leszczynski Stanley J ◎ 4
NO 8-9197
338½ Carfagno Salvatore ◎ 7
NO 8-7993
340 Silk Wm M ◎ 4 NO 8-0946
342 Logan Carmella Mrs ◎ 3
NO 5-2030
344 Pastino Sullivan G huckster
◎ 7 NO 8-6449
345 Trendler John F ◎ 3
NO 5-5237
348 Roberto Michl A huckster 4
NO 5-2333
349 Vacant
350 Ronio Rita Mrs ◎ 5
NO 5-7690
352 Estock Geo ◎ 5 NO 5-7993
354 Heslin Thos C 8 NO 8-0870
355 Kurcik Anna Mrs ◎ 6
NO 5-8332
356 Bury Ignatz ◎ 5 NO 5-0870
366 Ragalski Jos J gro ◎ 2
NO 8-6490
Holstein crosses
400 Massino Pasquale ◎ 5
NO 5-8815
406 Capinski Peter T ◎ 6
NO 8-0512
410 Remar Jos A ◎ 6 NO 8-6166
414 D'Ambrosio Rose Mrs ◎ 6
420 Stepanik Mary Mrs ◎ 6
NO 5-0946
421 Our Mother of Sorrows RC Church
422 Sitarz Jos M ◎ 3
424 Keszczyk Jos ◎ 6 NO 8-8326
426 Prostack Andrew M ◎ 4
440 Kuhna Steph ◎ 10
443 Hamaday Anna Mrs ◎ 5
NO 5-6166
445 Mulvey Jos A ◎ 8 NO 8-8568
447 Iacovino Gaetano ◎ 7
NO 5-1327
448 Vance John F ◎ 4
NO 8-7823
449 Kopan Anna Mrs ◎ 6
NO 8-4986

450 Suzanne Michl F ◎ 6
NO 8-8686
458 Marshall Mary C Mrs ◎ 5
NO 8-2427
460 Anasiewicz Henry M ◎ 4
NO 5-0512
466 O'Donnell Wm J 3 NO 5-8568
479 Marshall Edw J ◎ 4
NO 8-8815
rear Tony Louis ◎ 2
480 Vacant
496 Zelinski Chas E ◎ 4
Rambo ends
Union av ends
500 D'Ambrosia Matthew ◎ 4
NO 5-8326
515 Venomsky John M ◎ 10
NO 8-7690
525 Padworny Chas C ◎ 4

1A
COLEMAN AVENUE (Black Horse) from 276 School lane east to Belvoir rd
Manor av crosses
90 Testa Frank ◎ 5 NO 5-4290
Hillside av begins
213 Professori John I ◎ 4
NO 8-6252
90 Agostino Domenick ◎
ns DeNenna Peter 1
215 Carbo Carmen 6 NO [illegible]

10
COLES BOULEVARD (Coleston) from 322 W Johnson highway north to dead end beyond Montgomery blvd
1900 Fitzpatrick J Chas ◎ 2
NO 5-1313
1901 Coles Wm H ◎ 2 NO [illegible]
1902 Wilde Edith L ◎ 2
NO 8-5192
1904 Scharder Carl W ◎ 3
NO 3421-W
1906 Bauer Saml C ◎ 4 NO [illegible]
Francis av crosses
2000 Allinson Chas H ◎ 2
NO 5-5547
2001 Paschall Albert A ◎ 6
NO 5-4588
2002 Miller Jas H ◎ 3 NO [illegible]
Hancock av crosses
2100 Boot Anton ◎ 4 NO 5-8428
2101 Lare Carl ◎ 4 NO 8-4464
2102 Love Mildred S Mrs ◎ 3
NO 8-1290
2103 Bennett Elwood R ◎ 3
NO 5-7442
2104 Schnably C Von ◎ 3
NO 8-2872
2105 Templin Walter C ◎ 2
NO 5-4464
2106 Barrett E Earl ◎ 4
NO 8-0418
2107 Miller J Leon ◎ 2 NO [illegible]
2108 Dunnum Orney E ◎ 4
NO 8-4932
2109 Dancy Chas C ◎ 2 NO [illegible]
2110 Shoemaker I Harold ◎ 2
NO 5-1290
2111 Vacant

BUD'S GARAGE
CHAS. A. RAUCH Proprietor
Sales WILLYS Service
JEEPS-STATION WAGONS
TRUCKS
PASSENGER CARS
•
620 W. AIRY ST.
TEL. NOrristown 8-1276

DANIEL A. SKELLY
Realtor—Insurator
Phone NOrristown 8-2445 530 DeKALB ST.

Coles Blvd (Coleston)—Con
Hartranft av crosses
2200 Beardsley Eliz F Mrs ⊚ 3 NO 5-4797
2202 Hewitt Wm S ⊚ 3 NO 8-4136
2203 Heiligman Harold A ⊚ 2 NO 8-4034
2204 Schiele Fredk B ⊚ 4 NO 8-5098
2205 Oberholtzer John W ⊚ 3 NO 5-0123
Montgomery av crosses
2301 Gey Theo L ⊚ 5 NO 5-3755
2304 Smith Clarence E ⊚ 7 NO 8-8008
2305 Jervis Jos jr ⊚ 4 NO 5-2165

9
COLONIAL AVENUE fr a dead end north to W Marshall 1 east of Prospect
23 Ewing Gordon ⊚ 2 NO 8-7456
27 Maier John ⊚ 4 NO 5-3279
28 Leichel Paul A ⊚ 4 NO 8-1894
29 Fisher Russell J ⊚ 2 NO 8-5810
30 White Wade C ⊚ 4 NO 8-1323

4A
CONSHOHOCKEN ROAD (Black Horse) south from 1254 Ridge rd
100 Danella Danl ⊚ 3 NO 5-9107
101 Evans-Roberts Inc NO 8-7066
Commercial Concrete Co
112 Salamone Anthony ⊚ 4 NO 8-9572
Diamond av ends
155 Bitu-Rock Corp NO 8-8650
Asphalt Paving & Supply Co NO 8-8650
200 Holt Selena J Mrs ⊚ 3 NO 5-9543
201 Salamone Louis ⊚ 4 NO 8-9572
203 Erb Abr L ⊚ 4 NO 8-6151
rear McCurdy Merrill 3
220 Galanti Welding Shop NO 8-8412
Kelly's la ends

6
COOLIDGE BOULEVARD from 1601 Markley west to Harding blvd
306 Weikel Elmer H ⊚ 3 NO 8-5457
316 Schlosser Geo W ⊚ 4 NO 5-6066
318 Robinson Wm S ⊚ 3 NO 5-9346
320 Wilton Henry ⊚ 4 NO 8-6066
Astor ends
322 Katz Emmanuel ⊚ 3 NO 8-9346
Astor crosses
400 Colens Jas R ⊚ 2 NO 5-0491
402 Schultz Hugh C ⊚ 4 NO 5-4028
404 Berkes Phill A 4 NO 8-7465
406 Winterle Geo W ⊚ 2 NO 8-7458
408 Davis J Brower ⊚ 5 NO 5-4810
410 Nippes Earl K ⊚ 4 NO 5-3727

000 Norristown School Dist
000 Eisenhower Sr High sch NO 5-8550

7
CORSON from W Airy north to W Oak 1 west of Markley
537 Kemmig Leon 2
Quish Wm ⊚ 2 NO 8-3749
539 Frantz Walter ⊚ 4 NO 5-3749
541 Wismer Curtis 5
543 Cassey Walter C ⊚ 5 NO 5-1359
545 Hilton Sophie E ⊚ 2 NO 8-5089
Haws alley crosses
W Marshall crosses
Blackberry alley crosses
616 Norristown Dress Co NO 8-4035
617 DeSolms Blanche J Mrs ⊚ 2
619 Doran David ⊚ 4 NO 5-6918
620 Tyson Shirt Co NO 8-7930
621 Hemmig Danl E ⊚ 7
623 Rotary Sarah L Mrs 5
625 Chell Roger W 7
627 Lattanze Alfonso J ⊚ 3 NO 5-7512
629 Undercuffler Geo E ⊚ 6 NO 5-5386
631 Dillon Jos A ⊚ 7
633 Willauer Russell E 5 NO 8-5903
635 Yeakel Mabel K Mrs ⊚ 3 NO 5-9497
637 Swartley Wesley K ⊚ 3 NO 5-1235
639 Bell Ida E Mrs ⊚ 5 NO 5-7685
640 Vacant
641 Grimley Gideon ⊚ 5 NO 8-3335
643 Giustozzi Peter ⊚ 6 NO 5-1358
645 Walker Harry ⊚ 5 NO 8-7685
646 Buono Aug ⊚ 6 NO 8-0255
647 Bartolomeo Philip ⊚ 5 NO 5-0548
648 Wagner Eliz M Mrs ⊚ 4 NO 5-0548
649 Scarafone Danl ⊚ 7 NO 8-6492
650 Riggins Josephine T Mrs 9
651 White Mary L Mrs 3 NO 5-1391
652 Levering John F ⊚ 5
653 Pollarine Dominick T ⊚ 4 NO 5-4195
654 Evanik Jos G ⊚ 4 NO 5-6691
655 Imperial Albert J ⊚ 6 NO 8-9322
Sullivan Annie Mrs 1
656 Miers Wm N ⊚ 8 NO 5-9524
Miers H Jane prac nurse NO 5-9524
657 DiNicola Luigi ⊚ 3 NO 8-7859
658 Freese Vernon C ⊚ 5 NO 8-8838
659 Clemente Pasquale ⊚ 4 NO 8-4195
Bechtel Mary E Mrs 3 NO 5-3450

SULLIVAN ASKO
Roofing and Sheet Metal Contractor
NOrristown 8-2290 819 E. MAIN STREET

660 Mincarelli Julius 3 NO 5-2633
662 Lattimore Sarah E Mrs ⊚ 4 NO 8-2380
663 Livergood Wm D ⊚ 5
664 Paradise David C ⊚ 4 NO 8-4334
665 Freas Chester A 5 NO 8-7219
667 Hallman Ella Mrs ⊚ 5 NO 8-6691

3
COWDEN ALLEY from 310 Jefferson east to Sandy

4A
CRAWFORD AVENUE (Black Horse) fr 1468 Ridge rd southwest to 10 Kelley's lane
ws Karr Eliz M Mrs 4
ws Riccardelli Carmela Mrs ⊚ 3 NO 5-7531
ws Frangiosa Antonio ⊚ 2
ws Shields Mitchell J ⊚ 3 NO 8-1630
ws Dukill Frank 2
ws Frangiosa Paul A ⊚ 2
Walker Floyd 3
Borsket Wayman 1
Smith Rembert 3

11
CROOKED LANE (B'port) from Bush west to 1051 Ford
1 Ellam Albert ⊚ 4 NO 5-4180
3 Nippes Clarence R ⊚ 2 NO 5-4554
Wood Sara E 1 NO 5-4724
22 Roland Cleaners NO 8-2412
Signorvitch Jos G ⊚ 3 NO 8-6654
Zona Jos F 3 NO 5-9646
Loughery Harold 3
24 Spot's Luncheonette NO 5-9923
Testa Anthony 5 NO 5-7427
Anderson John W 2 NO 8-0725
26 King Manor Self Service Store NO 8-2461
Royle Violet A Mrs 2 NO 8-9443
Gilboe Alf J 2 NO 8-0724
27 Santillo Dominic 4

11
***CROOKED LANE (King Manor)** from David rd east to Guelph rd
108 Young Robt A ⊚ 4
103 Pennock Caleb M ⊚ 3 NO 5-4559
000 Kenney David W ⊚ 3 NO 5-4114
000 Cassel Isaac F ⊚ 5 NO 5-3393
000 Horrocks Wilfred K ⊚ 4 NO 5-2399
000 Horrocks Jos ⊚ 5 NO 5-0488
000 Armstrong Claude B ⊚ 2 NO 5-9413
000 Starr Mae Mrs ⊚ 3 NO 5-2153
000 Markland Leander R ⊚ 2 NO 8-9466
000 Dougherty Reinoehl 2 NO 5-2822
000 King Earl R ⊚ 2 NO 8-4467
000 Erwin Dania B ⊚ 3 NO 8-1106
147 O'Hara Thos F ⊚ 2 NO 8-0480
128 Erwin Richd H ⊚ 5 NO 8-3233
000 Casselberry Mary A Mrs 3 NO 8-5146
134 Heavner Melvin K ⊚ 2 NO 5-3719
Beaver Norman W 2 NO 5-9466
135 Richard Howard F ⊚ 6 NO 5-4107
000 Whitby Chas E ⊚ 3 NO 8-4107
116 Bono Jos A ⊚ 5 NO 8-0382
000 Thomas John J ⊚ 5 NO 5-4106
000 Bowman Philip A ⊚ 2 NO 8-8611
000 Snyder Floyd H ⊚ 6 NO 8-5886
000 Murphy Leo D ⊚ 4
000 Royle Edw H ⊚ 2 NO 5-3535
000 Snyder Kenneth S 3 NO 5-5146
000 Overholser Reed C ⊚ 3 NO 8-7018
000 Murray Raymond M ⊚ 2 NO 5-2724
000 Cummings Wm L 2 NO 8-4106
120 Schlotterer Geo M ⊚ 2 NO 5-4158
143 Davis Wm E ⊚ 3 NO 5-1106
000 Jones Francis L ⊚ 3
000 Jones Jos C 2 NO 5-4160
000 Valvo Michl J ⊚ 5 NO 8-8613
173 Brittain Wm E ⊚ 2 NO 5-4132
200 Orner Jos H ⊚ 3 NO 5-1947
000 Slavin Wm H ⊚ 3 NO 5-4908
000 Vacant
204 Adams Elmer ⊚ 4 NO 5-7265
208 Frank Mary E smstrs
Frank Chas H ⊚ 3 NO 5-4553
000 Romano Anthony ⊚ 4 NO 5-9697
000 Kelly Wm T ⊚ 6 NO 8-1947
000 Harbaugh John A jr ⊚ 3 NO 5-6517
000 Brennen Francis J ⊚ 6 NO 5-2491

CURREN TERRACE from East Fornance at Boro Line to County Club (A section)

6
DALE fr 723 W Elm north
1 Hettler John P ⊚ 2
3 McClure Janet 1

9
DAVID LANE (J'ville) fr 1630 Sheridan lane to Williams way
115 Custer J Ralph ⊚ 2 NO 5-8758

11
DAVID ROAD (King Manor) fr 22 Crooked la (B'port) southeast to Charles
101 Barr Raymond D pntr ⊚ 2
Holland Robt 2 NO 5-6994

LLOYD F. KERSHNER INC.
General Building Construction
• Estimating
• Jobbing
Commercial Blue Printing
Montgomery Trust Arcade
Tel. NOrristown 8-5900

NORRISTOWN'S LARGEST DEPARTMENT STORE
BLOCK'S
Jenkintown 11-25 W. Main St., Norristown Pottstown
FOR ALL DEPARTMENTS
TEL. NOrristown 5-8700

RAY T. BRADY MOTOR CO.
Studebaker
Packard
SALES and SERVICE
Markley and Oak Sts.
TEL. NOrristown 5-0186

FEDER'S INC.
Exclusive Agents For
IZODS
JUDY & JILLS
ETTA GAYNES
LO BALBO
and Many Others of the Top Fashions of America
77 E. MAIN
TEL. NOrristown 8-3405

NELSON DAIRIES, Inc.
MILK CREAM
DAIRY PRODUCTS EGGS
1920 W. MARSHALL ST. Tel. NO 8-0406 NORRISTOWN

David Rd (King Manor)—Con
000 Simmers Chas G © 2
NO 8-0664
147 Conte Chas © 3 NO 5-1675
000 Wellard L Chas © 3
NO 8-6767
2
DE KALB from Schuylkill River north to Boro Line
1 Shelton's Sunoco Service Station
0 Chamber of Commerce Parking Lot
6 Vacant
30 Kulp's gas sta NO 5-8970
E Washington begins
101 Reading Railroad Station
NO 8-0694
Railway Express Agency Inc
NO 5-0513
Union News Co
112 Pennsylvania R R Co
NO 5-0117
113 Pennsylvania R R Passenger Station NO 5-0102
Norristown Yellow Cab Co stand only NO 5-0790
Union News Co
E Lafayette crosses
200 Tufillaro D & Son real estate
NO 5-0342
Belmont Construction Co
NO 5-0342
Textile Workers Union of America CIO NO 8-7814
Belmont Water Co NO 5-0342
Sperry Geo E 2
Schwenk Francis R 2
NO 8-3554
201 Schettone Nicholas gro
NO 8-1811
Harbison Elsie E Mrs 2
NO 5-9142
202 Larmon's Camera Shop
Basile Theo © 7 NO 8-4859
203 Speed-E-Cleaners NO 5-0373
204 Batdorf Frank floor coverings NO 8-7825
205 Blue Ribbon Bar NO 5-8936
Szuchon Jos T 3
Thoraldson Richd © 2
206 Parker Chas E optom
NO 5-3352
Hartenstine Printing House
NO 8-4823
207 Keystone Sales Co men's furnishing gds NO 5-8544
Bowe Francis E 2 NO 5-4866
Lare Allen H 6 NO 5-7113
Rodebaugh Edna I 1
NO 8-9142
208 Philadelphia Electric Co ©
NO 8-2121
209 Tucker Gil furn retail
NO 5-9340
Foley Robt L 3 NO 5-3172
Rodebaugh Edna R Mrs 1
211 Casey Wm J women's furng gds NO 8-8666

Building—Con
DeMeno Jas hauling © 4
NO 5-0325
213 Norristown Electric Supply Co NO 5-7211
217 Robert Hair Stylist NO 5-7941
219 Armitage Cafe restr
221 Armitage Hotel NO 5-9976
225 Cartun Albert dentist 1
NO 5-7981
Sands Taxi Service 8-0628
Cartun Albert 1 NO 5-7981
E Main crosses
308 Modern Method Shoe Repairing
309 Star's Restaurant
310 Berkman Herbert dentist
NO 5-0543
Cerone Alf P optom
NO 5-0543
Cosumano Pietro T barber
311 Goldston Louis J shoes
NO 5-2702
312 Limeburner J E Co opticians
NO 5-4313
313 Sames Thos Est stationers
NO 5-1534
314 Heaton Florence C Mrs 3
NO 5-5992
315 Norristown Reliable Hosiery Shoppe
316 Western Union Tel Co
NO 8-2497
Pritchett Chas C 2 NO 5-8733
Jackson Jos M 2 NO 5-5131
317 Perfection Bakery NO 8-0685
318 Santangelo Alphonso lawyer
NO 5-4332
Jaffe's clo NO 8-6242
Gehman J LaMar real estate
NO 5-9896
Williams Ronald P mfg stationers NO 8-9356
319 Collins Dawson R typewriters NO 5-3967
Bell Telephone Co of Pa
Commercial Credit Corporation NO 8-7510
320 Shannon's Art Ware
NO 8-5630
Goldston Louis J 2 NO 5-2702
321 Catanese Anna M Mrs florist
© NO 8-2233
322 Mary's Beauty Salon
NO 5-6913
324 DiNenno Nicola tailor
NO 5-1135
325 Hutchison Jesse G 1
NO 5-7681
Shuler J Ralph jwlr
NO 8-0686
Yost Wm J 5
326 Valley Forge Leather Co
NO 8-7276
Giannone Pasquale A © 2
NO 8-7276
327 Horton Chas W confr
NO 5-7976
Sugden Margt M 3

YOU SAVE 10% OF YOUR INSURANCE PREMIUMS WITH THE
UNION MUTUAL INSURANCE CO.
509 Swede St. Tel. NOrristown 8-2633 Norristown

328 Myers Drug Store NO 8-6010
Myoderm Laboratories
NO 8-8660
329 Vacant
330 Cloud Radio Shop The
NO 8-3025
332 Bussa Studio photog
NO 8-2420
Hallman Jeannette S 1
NO 5-4979
Pennington Vera B Mrs 1
NO 8-3672
333 Manufacturers Assn of Montgomery County NO 8-4400
Pennsylvania Mfrs Assn Casualty Ins Co NO 8-4400
Sisca Gabriel A dentist
NO 8-3811
Fabbri Remo phys NO 5-7925
Knerr Walter A notary public NO 8-4400
E Penn crosses
400 Butera Harry J Inc real estate NO 8-5860
Bove Frank H real estate and ins and notary NO 5-3311
Saull Sidney dentist
NO 8-7877
401 Bell Tel Co of Penna
402 Carr Jas J real estate
NO 8-0427
Griffiths Frances B Mrs notary NO 8-0427
Puche Casper real estate
NO 8-1852
Coleman & Wonsetter ins
NO 5-0364
Moyer Martha B Mrs 1
404 **Commercial Apartments**
Musical Bar NO 5-5926
apt *1* Delaney Sadie J 1 NO 8-5055
2 Becker Woodrow W 2
NO 8-9139
3 Sharpley Paul V 2 NO 8-7237
4 Buckley Melvin F 2
NO 8-4250
5 Touey Thos A 3
6 Wismer Merrill H 2
NO 5-4250
9 Cunningham Edw F 2
10 Hanlon Marie V Mrs 3
NO 8-4247
11 Hatfield Glenn L 2
NO 8-5958
12 Sherman Donald D 2
NO 8-4194
13 Royer Howard S 2
14 Hathaway John L 1
NO 8-2384
15 Faliski Jean A 3
406 Delaney's women's furng gds
NO 8-5055
407 Evangelical Lutheran Church of the Trinity
NO 8-2476
408 McCoy's Music & Electric Co NO 8-2323
408½ Lawler's Shoes NO 8-8420

410 Delaney Paul 2
Hartman Laura R Mrs 1
NO 8-8857
Nemphos Peter 2 2362-R
Wolff Lee 2
412 Wright, Mauck, Hawes & Spencer lawyers NO 8-4120
Wright Franklin L lawyer
NO 8-4120
Mauck Federico F lawyer
NO 8-4120
Hawes Edw McK lawyer
NO 8-4120
Larzelere Nicholas H lawyer
NO 8-4120
Spencer Harold W lawyer
NO 8-4120
414 Law Withrow R real estate
NO 8-7022
Norristown Telephone Secretarial NO 8-7100
Steele Lylburn H real estate and ins NO 8-7022
Geiss Mary E Mrs 4
NO 8-1735
415 Horne Robt Earle Rev 5
NO 8-9694
416 Minerva Yarn & Gift Shop
NO 8-2453
Yost Mallie M Mrs © 1
NO 8-5379
417 Verna Vincent J tailor © 4
NO 8-0235
418 Vacant
419 High, Swartz, Flynn & Roberts lawyers NO 5-0700
420 Yost Danl M int dec
NO 8-1000
421 A A A (Automobile Club of Phila) NO 8-0324
Wilson Edwin E 2 NO 5-7155
Meigs Irvin B 3 NO 8-2010
423 Ziegler Maurice stationer
NO 8-8050
425 DeKalb Pharmacy NO 8-1013
E Airy crosses
500 First Presbyterian Church
NO 8-9018
503 Boro Market
516-520 Norristown Public Library NO 5-1943
522 Rehfuss Alice Cope Mrs antiques
524 L & G Sanitary Laundry
NO 8-1394
Long Gum 1
526 Reichman's Sporting Goods
NO 5-0500
Teneglia Jos L dentist
NO 5-8766
Universal C I T Credit Corporation NO 5-7504
528 Vacant
529 City Hall Auditorium
530 Skelly Danl A realtor, ins and notary NO 8-2445
Martino Chas F real estate
NO 8-2445
532 Norris Shoe Repair Shop
Monastero Jas © 5 NO 8-6400

FEDERAL SAVINGS AND LOAN INSURANCE CORPORATION INSURED
SAFETY OF YOUR SAVINGS FULLY INSURED
NORRISTOWN Federal SAVINGS & LOAN ASSOCIATION
For Safety and Liberal Earnings SAVE HERE
60 E. PENN
TEL. NOrristown 5-4336

SCHAFER'S DRY CLEANERS
SINCE 1910
Dry Cleaners Launderers
Certified Cold Fur Storage
Rug and Upholstered Furniture Cleaning
Rainproofing Mothproofing
324-326 WEST MARSHALL STREET
Tel. NOrristown 8-5280

Arthur H. Bailey *J. Paul Bailey*
Bailey Funeral Chapel
Office Phone NO 8-0414 — Residence Phone NO 5-7959
815-17 W. MARSHALL STREET, NORRISTOWN, PENNA.

DeKalb St—Con
534 Keystone Civic Press
NO 8-0211
Walton Shop gifts NO 8-0211
538 Yeager Wm florist
NO 8-5070
Yeager Apartments
apt *1* McLoone Helen V 3
NO 8-5291
2 Marr Mary B 1 NO 5-4469
3 Watson Wm H 3 NO 8-4570
4 Bolger Edw W 4 NO 8-4569
5 Law Fred J 3 NO 8-1880
6 Gilmartin Mary A Mrs 1
NO 5-3151
7 Fitten Mary A 1 NO 5-4470
8 Edmundson Frank D 2
540 Pettitt Gordon 2 NO 5-5639
Rex Ruth R 1 NO 5-0610
Lagorski Steph 2
544 Jefferson Trade Schools Inc
NO 5-9540
545 Montgomery County
Veterans Council
547 Spring's Sweet Shop
NO 8-0845
550 Picone Harry J gro
NO 5-6304
Buono Jas © 2 NO 5-7790
E Marshall crosses
600 Gasper's Drug Store
NO 5-0120
601 Kurtz M R Sons fish
NO 8-0555
602 Gorman Chas J justice of the
peace NO 5-4774
McCurdy Robt J 2
Smith Caroline Y Mrs 1
Farmer Jas A 3 NO 8-5976
Stewart Edw H 1
Smith Eva F 1
603 Acme Markets Inc NO 8-6082
604 Market House Hotel
NO 8-9070
McCawley's Bar NO 8-9020
606 McCawley's G E Appliances
NO 8-5822
McCawley Apartments
apt *1* Lawless Paul 3 NO 5-9419
2 Roboski Stella 1 NO 8-0681
3 Hart Herbert E 2
4 Lauro John 2
5 McCoy Roberta M Mrs 1
NO 8-6085
6 Lussier Geo 1
7 Nast Wm F 2
8 Starvetsky Leo A 1
611 Bondi Anthony A barber
Santangelo Angelo P 4
Lessig Lena B Mrs 2
Tute Geo M 2 NO 8-1864
Wasczyna Wm 2
612 Vacant
613 Bright Jean women's ap-
parel NO 8-2545
Jacobs Geo F 2
Landis Harry S 2
Jones Gertrude E Mrs 1
NO 5-9467
614 Capone Gennaro A dentist ©
4 NO 5-3514
617 Mason Ralph S 4 NO 5-2102
Alker John S interior dec
NO 8-3606
Kegebein John F jr 2
rear Eckert Signs Inc NO 5-2102
618 Miller Geo W phys © 2
NO 5-7958
619 Mowday Funeral Home
NO 5-7917
Holcombe Norman D 3
620 Dettra W Edw 2 NO 5-5948
McCarthy Margt M Mrs 2
NO 5-2089
621 Sylvester Carmen uphol © 3
NO 8-2850
Sylvester's Lingerie Shop
NO 8-2850
Fillman Kathryn I Mrs 1
Petrone Anthony 2
NO 8-4275
622 Tawney Anne women's
wear NO 8-4676
625 M & M Beauty Salon
NO 5-5345
Catania Chas 3
Nixon Robt M 2 NO 5-4275
Fillman Raymeth L 2
NO 8-7228
626 Rubin Nathan W phys
NO 5-3885
Haddy Harry P 2 NO 8-1088
Howells M Eva 1 NO 8-6645
Young David J 2 NO 8-0221
Garner Margt R Mrs ©
NO 5-0171
628 StPatrick's Convent
NO 5-7580
Sisters of the Immaculate
Heart of Mary
631 Norristown Hose Co No 1
NO 5-0968
E Chestnut crosses
701 Young Women's Christian
Assn NO 5-2909
702 StPatrick's (RC) Church
711 Norristown Dance Center
NO 8-5054
Woodhead Earl F © 5
NO 8-0601
714 McCarron Chas L Rev 4
NO 8-1408
Callaghan Francis J Rev
Kelleher Thos P Rev
716 Flood Anne C © 2
NO 8-4633
718 Dillon Chas A funeral dir ©
3 NO 5-0987
719 Differ Service Station
NO 8-8225
720 **Franklin Apartments**
Boyer Olive J Mrs 2
NO 8-0803
Derr Mary Mrs 1 NO 5-1155
Burgstresser Abram K 2
NO 5-0730
Rex Clara E B Mrs 1
NO 8-1703
E Oak crosses

INSURANCE REAL ESTATE MORTGAGES
LYMAN A. KRATZ
Tel. NOrristown 8-0663
7 E. Airy St.

BOYER MOTORS INC.
Kaiser-Frazer Henry J
Sales and SERVICE
624 W. AIRY ST. Norristown Pa.
TEL. NOrristown 8-2500

THE SCHALL COAL CO.
READING
Office and Yard GEORGE and STERIGERE STS.
Tel. NOrristown 5-0725

800 Roberts Willis R jr, phys
NO 5-1720
Roberts Paul G 4 NO 5-1720
801 Brown & Graves service sta
NO 8-9985
802 Fleming Francis R funeral
dir © 5 NO 5-2524
804 El-Nore Shoppe mlnr
NO 5-6204
Conway Edna Mrs 4
Frederick Wm C 2 NO 5-3041
806 Waldron Thos B © 5
NO 5-3502
Harrington Geo W sr 2
NO 8-6459
808 Giaimo Anthony J phys
NO 8-2267
Eames Richd W 2
VanOrmer Esther Mrs 1
810 Flotte Agnes M Mrs © 2
NO 8-0887
814 Glanzberg Pauline phys © 1
NO 8-3008
Blaum Bernard 2
Betton Martha Mrs 4
NO 8-0381
Grillo Michl V 2
815 A&P Super Market
816 Donahue Jos F dentist 4
NO 5-4312
Donahue Frank J © 2
NO 5-0481
818 Frick Willis G phys
NO 8-6294
Genkins Morris H phys
NO 8-2080
Riemer Joseph T phys
NO 5-5934
Fellman Mabel G 1
NO 5-0254
Fitzgerald John 3 NO 5-0259
Morley Wm R jr 2 NO 8-0159
rear Cooper's oil burners
NO 5-0352
820 Shoemaker Mary H Mrs © 1
NO 8-0894
824 Price John B phys © 2
NO 5-1315
825 Miller Anna L Mrs © 4
NO 5-7975
826 American Red Cross
Central Montgomery County
Branch NO 8-6800
827 Puleo Vincent J dentist
NO 5-4354
Hodina Frank A 2
Aucker Geo W 1
831 Rapoport Abr M phys © 3
NO 8-1286
Devlin M Esther 1
NO 8-6495
832 Bevin Wm J osteo NO 5-3713
Cole Glen W osteo surgeon
NO 5-3713
Manieri Geo osteo NO 5-3713
Sheetz John osteo NO 5-3713
Kirkbride Harry osteo
NO 5-3713
apt *1* Denendo Mary 1 NO 5-1019
2 Grain A Mrs 1
Apartments—Con
3 Schuck Anna Mrs 2
4 Shorley Carl J 2 NO 8-[illegible]
5 Krupp Chester 2
6 Godshalk Estelle Mrs 1
NO 8-8513
rear Small E Virginia 2
NO 8-9332
833 **Lorraine Apartments**
apt *1* MacKinnon Sterling A
phys NO 8-1840
2 Debro Steph J 2 NO 8-[illegible]
3 Christian Emma E 2
4 Swenson Alben C jr 3
NO 8-3659
5 Jobes Helen M 1 NO 5-[illegible]
6 Esbenshade Edith P 1
835 Hyatt Mildred H Mrs © 5
NO 8-4449
837 Vink J A Logan drugs © 1
NO 5-1167
E Jacoby crosses
900 Wagner John L 6 NO 5-8094
Barren Betty G nurse 2
NO 5-4396
Conard Norma Z music tchr 1
NO 8-1663
Irwin Wm 2
Schmidt Earl K NO 8-[illegible]
Weidemoyer Howard B 2
NO 8-0994
Harris John W 2 NO 8-9441
Wack Geo H 2 NO 5-8535
Wagner John L 6 NO 5-8094
901 Watson W stuart phys © 2
NO 8-1240
902 Gotwals Ella M Mrs 1
NO 5-0900
Hearne Albert 2
Holmes Raymond A © 2
NO 5-3771
Phillips Jean 2 NO 5-9042
904 Seltzer Edw W 3 NO 5-7411
Schwenk Wm E 2 NO 5-8082
Weidner Harold F © 4
NO 5-2226
905 McMahon John F furn mfr
© 19 NO 8-2474
906 McCarron Paul J 2
NO 5-2415
Jones Harry B 3 NO 8-5828
MacBride John L 2
NO 8-2114
907 American Legion Home
NO 8-9068
908 DaJoia Victor © 4
NO 8-2538
Thomas Margt 1
Marwood Edith C 1
NO 8-8173
Hofsas Eli R 3 NO 8-[illegible]
909 Mulkay Helen Mrs 2
Felton Wm E 1 5-4624
Frech Henry L 2
Groff Anna-mae nurse 1
NO 8-4240
Ketchum Frank 2
Stevens Clinton B 2
Thompson F Dudley [illegible]
NO 5-6545

CLAYTON L. BROWN REAL ESTATE APPRAISALS
41 E. MAIN ST. Tel. NO 8-3400

DeKalb St—Con
910 Disabled American Veterans Home Assn of Norristown NO 8-8266
Waltz Modestus J 1 NO 8-8266
911 Laurie Clara M Mrs 1 NO 5-6817
Fishlinger Roland W 3 NO 5-4319
Cahill Vincent 3 NO 8-3067
Kopenhaver Sara H Mrs 4 NO 5-4976
4
E Elm crosses
1000 Doran Eliz R 3 NO 5-2913
1001 Clements Herbert P ◎ 2 NO 5-6407
1002 Steele Madeline E Mrs ◎ 3 NO 8-5942
1003 Williams J Ambler ◎ 2 NO 5-2960
1004 McGrory Vincent G ◎ 5 NO 8-6281
1007 McShea Jas J phys ◎ 3 NO 8-4870
1008 Field Eug C 2 NO 8-1437
Burke Matora Mrs 2 NO 8-4142
Staub Wm R 2 NO 8-6168
Entenman Francis 1
McNamara Kathryn 1 NO 5-6168
1009 Cole Glen W 2 NO 5-7584
Gaumer Saml B 2 NO 5-6269
Walk Marjorie A 1 NO 5-7460
rear Gear Patk 3
1010 Farrell Sara A beauty shop ◎ 1 NO 5-2556
1011 Ballard Dorothy 1 NO 5-6818
Knipe Anna L Mrs 1 NO 5-2917
McCoy Nellie 2 NO 8-0810
Wentz Geo D 1 NO 8-4280
1013 Elliott Ellwood E 2 NO 5-8768
Kentopp Raymond S 1 NO 8-4042
Miller Florence Mrs ◎ 2 NO 8-4918
Grassman Andrew 1
Hoffman Emma 1 NO 5-6820
1014 Griffith Robt 2
Gum Richd 2
Roberts Howard N 1 NO 8-3187
Smith Beatrice ◎ 1 NO 8-3011
1015 Fell Harrison ◎ 3 NO 5-0252
Fell Jack S 2
Narde Peter 2
1018 Buza Esther A nurse 8 NO 8-9190
1019 Coulston Russel 2 NO 5-2104
Duliah Wm J 8 NO 8-1035
Fulmer M Francis 3 NO 5-4073
Prestia Theo 2 NO 5-3507

1020 McFarland Geo C ◎ 3 NO 8-0660
1021 Kessler-Pagliaro Clinical Laboratory NO 8-8856
Fazio Jos 2
Melchioire Louis 2 NO 5-5450
Zone Albert A 3
1022 Cicala Busty M ◎ 6 NO 5-9275
1023 Dahlquist Alf ◎ 3 NO 8-6269
Boneck Stanley J 3 NO 5-6110
1024 Hayes Mary V Mrs ◎ 3 NO 8-4490
1025 Pertak John P 2 NO 8-6724
Brownback John R 1 NO 8-6180
Carson Helen S 1 NO 8-2105
Nagle Jos A 2 NO 8-0266
McQuwns Florence M NO 5-1228
1026 Palmer Clarence R ◎ 3 NO 5-4520
1027 Shtofman Jack Lloyd ◎ 2 NO 5-1253
1028 Wood Florence E Mrs ◎ 3 NO 5-3183
1029 Rothermel Wm B 4 NO 8-9334
Allen Kathryn B Mrs 1 NO 8-5933
Lohr Bryant F 2 NO 8-5933
1031 Rubert Bertha I Mrs ◎ 3 NO 5-6954
1033 Vacant
1035 Becker Leonard R osteo phys 4 NO 8-3818
Ryan Wm F jr 4 NO 8-7201
1039 Kratz Annie May ◎ 7 NO 8-1004
Williamson StClair B 5
1040 Childs Alice H Mrs ◎ 2 NO 5-0767
1041 McHale Ida F 2 NO 8-9487
Bowers Jas W 1
Foulke Bernice V Mrs 1 NO 8-0254
rear Belcher Donald E 3 NO 8-8029
1043 Seipt Lucetta Mrs ◎ 1 NO 8-1494
1044 Conway Annie M ◎ 4 NO 5-4531
1045 Feldman Harry drugs 2 NO 5-9938
1046 Cassel Mary H Mrs ◎ 3 NO 5-1304
E Spruce crosses
1102 Lees Sue B ◎ 2 NO 8-0816
1104 Helman Laura C Mrs ◎ 2 NO 8-7627
Stephens Kath 2
Snape Cele 1
Thomas Edgar B 2 NO 5-9137
Johnson Anna C W Mrs ◎ 1 NO 5-0965
1108 Davis Eliz L ◎ 2 NO 5-9254
1109 Eastwick Alice L Mrs ◎ 4 NO 5-0314

Peoples Cleaners & Dyers
Montgomery County's Most Modern Cleaning Plant
573 EAST MAIN ST. TEL. NOrristown 5-0191

1110 Fennell Kath B ◎ 2 NO 8-9254
E Basin crosses
1201 Norristown Medical Arts Bldg
Natoli Thos J phys NO 8-5341
Ventura Francis D phys NO 8-3897
Ventura Alfonso L dentist NO 5-7110
Fingo Albert J phys NO 8-5341
Provident Mutual Life Ins Co of Phila NO 5-5525
Tobias Clarence E jr, ins NO 5-5525
Perkins Mary Mrs 1
1202 Venezia Vincent V ◎ 3 No 8-7635
Beazer Merrill W 2 NO 5-5931
Berk Victor H 2 NO 8-7351
McCombs Albert 3 NO 5-7039
1206 Dragano Calvin 2 NO 5-8435
Cianciulli Almerico ◎ 6 NO 8-0353
Ryan Francis J 3 NO 8-8698
Siggs Geo A 2 NO 8-6938
1208 Willi Daisy P Mrs ◎ 3 NO 5-2576
1210 Rex J Harvey ◎ 8 NO 5-0353
1211 DellAngelo Salvatore ◎ 5 NO 8-8827
1212 Ruth Phillip C 2 NO 5-4239
Hendricks Wm 2
Zito Andrew ◎ 2 NO 5-5749
1213 Brown Frances B Mrs ◎ 2 NO 5-0196
1215 Brogan John E ◎ 5 NO 5-7238
1217 Cohen Saml F phys 3 NO 8-0275
E Wood crosses
1300 Koch Wm P ◎ 5 NO 8-1592
1301 Angelini Jos ◎ 6 NO 5-6737
1302 Raimondi Philomena D Mrs ◎ 2 NO 5-1592
1303 Banham Albert L ◎ 3 NO 8-6834
Aubrey Gordon K 2 NO 5-2412
1305 Deaves Eliz M ◎ 2 NO 5-3337
Carleson Pauline Mrs 1
1308 Clyman Byron phys NO 8-8841
Tuft Harold S phys ◎ 3 NO 8-8841
1313 Thomas Mildred R ◎ 2 NO 8-4024
1314 Beener Paul F ◎ 3 NO 5-2485
1315 Baily W Herman ◎ NO 8-0800
1316 Fisher Suzanne S ◎ 2 NO 5-1887
1320 Rogers Alan N phys ◎ 2 NO 5-2757
Seidler Eleanor E phys NO 5-4177
1321 Detwiler Harriet H Mrs ◎ 1 NO 8-4576

1323 Santoro Alf H ◎ 6 NO 5-5603
1326 Coleman Helen W Mrs ◎ 2 NO 8-0279
1327 Headings Donald M surgeon NO 5-0597
Buyers Robt A surgeon NO 5-0597
Palmer Rufus E III surgeon NO 5-0597
Maneval Mary M
1329 Tamaki Hitoshi T 2
1331 Huber Susan W Mrs ◎ 2 NO 5-5729
1333 Monastero Michl F ◎ 2 NO 8-3927
1337 Connelly Charlotte M Mrs ◎ 3 NO 8-2882
1339 Falcone Benj L phys ◎ 2 NO 8-3668
Emrey Richd 2
1340 Larzelere John L ◎ 2 NO 5-1707
1345 Gottshalk Jos F physio therapist ◎ 3 NO 5-2522
1347 Kriebel Emerson jr ◎ 3 NO 5-1642
1348 Phil-Mont Automatic Heating NO 5-8929
Jenkins Nursing Home NO 5-8784
Jenkins Jos 2 NO 5-8784
1349 Gildea Francis L 4 NO [illegible]
Ginanni Pasquale 2
Lavaique Arth J 4 NO [illegible]
1351 Einhorn Louis 2 NO [illegible]
Griffith Walter B 2
Sandler Anna Mrs ◎ 1 NO 8-3550
Yocum Wm R 2 NO [illegible]
E Fornance crosses
1400 Sacred Heart Hospital NO 5-4000
Missionary Sisters of the Most Sacred Heart of Jesus NO 5-4000
1401 Hughes Eug P phys NO 5-5996
Trancellini Maurice A surgeon ◎ NO [illegible]
1403 Jones Frank ◎ 4 NO [illegible]
1407 Hilleens Sarah L ◎ 2 NO 5-3230
1413 Linfante Anna Mrs ◎ 4
1415 Yeakle Walter A phys ◎ 2 NO 5-1122
1420 Vacant
1421 March Wm A ◎ NO [illegible]
1430 Vacant
1437 Wildman Martha E Mrs ◎ 2 NO 5-2525
Shourds Mabel nurse NO [illegible]
1445 Metzger Lillie M Mrs ◎ 2 NO 8-2985
1449 Holt Walter ◎ 2 NO 5-4822
1451 Kochenderfer Thos T phys ◎ 5 NO 5-6282
Shaffer Frank W phys NO 5-6212

SHANNON COAL COMPANY
A. C. FLAD Prop.
FUEL OIL
Anthracite and Bituminous Coal
& COKE
Tel. NOrristown 5-3953

TAXI
RADIO TAXI
NOrristown 8-1718
RADIO TAXI
NOrristown 8-1718

JAMES J. CARR
REAL ESTATE - INSURANCE
Tel. NOrristown 8-0427 402 DeKalb St.

DeKalb St—Con
E Freedley crosses
1500 Vacant
1501 Hunsberger Jos L phys ◎ 4 NO 8-2050
Hall Harry W 2 NO 8-4886
1503 **DeKalb Apartments**
Caparelli Peter 2 NO 8-3366
Masters Frank 2 NO 8-4682
Wood Harry W jr ◎ 3 NO 8-6697
1529 Lay Jos S 1 NO 5-0347
1533 Buyers Edgar S phys ◎ 3 NO 5-0350
1535 Lightkep Harry ◎ 3 NO 8-5290
1537 Fisher J Harley ◎ 6 NO 5-5375
E Summit crosses
1538 Gross Chas N phys ◎ 6 NO 5-3144
1539 Perone Jas 4 NO 5-9339
1543 Hanlon Geo J ◎ 6 NO 8-3410
1544 Fox Clarabelle S Mrs ◎ 1 NO 8-0470
1545 Summerill Emma F Mrs ◎ 5 NO 8-0606
1547 Kriebel Septimus C ◎ 2 NO 8-7037
1548 Demetris Paul J ◎ 8 NO 5-2262
1549 Dannehower Wm F jr ◎ 5 NO 8-4626
E Brown crosses
1601 Keyser's Luncheonette NO 5-5911
Keysers B Franklin 4 NO 5-5911
1603 Hess Ivan S 7 NO 5-5213
1605 Boy Scouts of America Valley Forge Council NO 504 NO 8-2389
Anders Stanley S ◎ 2 NO 5-2150
Carter R Ellis jr 5 NO 8-2389
1608 Evans Wilbur M ◎ 3 NO 5-4771
1609 Freedley Edith G ◎ 6 NO 8-1220
Cloud Lou Anna smstrs NO 8-1220
Dickey Ida N nurse NO 5-5911
1615 Batdorf Frank O ◎ 3 NO 5-4358
1616 Yost Danl F ◎ 2 NO 5-0598
1620 Vacant
1624 Brunner Robt B ◎ 4 NO 8-2622
1627 Weiss Sylvan P ◎ 5 NO 8-4484
1633 Detwiler Saml C ◎ 2 NO 5-1227
1635 Trump Dora Mrs ◎ 4 NO 8-4856
1637 Strawn Ella M Mrs ◎ 3 NO 5-4856
1639 Heuer Chas C ◎ 4 NO 8-9471
1654 Snyder Richd V ◎ 8 NO 8-8858
E Roberts crosses
1700 White Eleanor S Mrs ◎ 1 NO 5-0982
1711 Corum Jesse M jr Rev 3 NO 5-0737
1717 Vacant
1724 Essick Rachel K ◎ 1 NO 8-1225
1728 Ganser Herbert H ◎ 2 NO 8-1280
1729 Boyd D Rae ◎ 4 NO 8-7891
1733 Jones Thos H W ◎ 3 NO 8-6534
1734 Wright Norris D ◎ 3 NO 5-0355
1739 Swartz Aaron S jr ◎ 3 NO 5-2100
1740 Brownback Russell J ◎ 3 NO 8-4419
E Logan crosses
1800 McLaughlin Marion K Mrs ◎ 2 NO 5-2355
1801 Gawthorp Mary S Mrs ◎ 2 NO 5-0161
1809 Whalen Fredk J ◎ 2 NO 5-7768
1819 Howden Harry D ◎ 3 NO 5-0956
1820 Howie Kenneth ◎ 3 NO 5-7534
Ellis crosses
1900 Copp Dorothy E Mrs ◎ 1 NO 8-0499
1901 Keely Wallace M ◎ 2 NO 5-3326
10
Johnson highway crosses
Borough line
2000 Crawford Bertha A Mrs ◎ 1 NO 8-5832
2006 Hunter P Frank jr ◎ 3 NO 8-0665
2008 Longenecker Howard J ◎ 3 NO 8-3807
2012 Edson Kathryn S Mrs ◎ 3 NO 8-6630
2016 Vincent Edw C ◎ 3 NO 8-3449
Hancock av begins
Hartranft av begins
2107 Jantangelo Jos S ◎ 3 NO 8-3431
2108 Wolf Nathan H 3 NO 8-1143
000 Server Norman M ◎ 3 NO 8-5656
2231 Palmer Rufus E ◎ 4 NO 8-3685
2232 Drysdale Rebecca R Mrs ◎ 1 NO 8-5464
2235 Supplee Jennie May ◎ 2
Montgomery av begins
2240 Light D Sterling ◎ 2 NO 8-4766
2300 Degnan Jas H ◎ 5 NO 5-9306
2304 Arena Alfonso A ◎ 4 NO 8-5467
2306 Klehamer Geo M ◎ 4 NO 8-5956

CITIES SERVICE
JAY GRESS, INC.
AUTHORIZED DISTRIBUTOR
Gasoline — FUEL OIL — Lubricants
P. O. BOX 425 Tel. NOrristown 8-2884

2308 Vacant
2400 StPatrick's Cemetery (RC)
11
DE KALB (B'port) from Schuylkill River Bridge south to Borough Line
1 Danny's restr NO 5-8117
98 Riverside Billiards
Maidi Jos 1
Andrews Wm ◎ 2 NO 5-5394
100 Differ Realty Co real estate and ins NO 5-7514
Differ Chas A notary
Differ John L 2 NO 8-6197
Lawler Jos H 4 NO 8-6406
rear Coburn Harry W tire recapping and repairing NO 5-7378
100½ Bibbo Patk J whol candy and tobacco No 8-8641
102 Sipe Lottie F Mrs 1
Buler Geo 5 NO 8-3346
James Marple W 4
105 Coates Wafer Post Home Assn NO 5-8170
Veterans of Foreign Wars Coates-Wofer Post No 840 NO 5-8170
106 Thomas Jane Candy Co candy mfrs
Selbeth Apts
Skelly Michl M 4
Gallagher Sarah Mrs 5 NO 5-6197
McGrory John M 3 NO 5-6916
108 Marinello Thos J restr NO 5-9951
108½ Vacant store
Runca Jas J 5
110 Bright Lloyd S prntr NO 8-0334
113 DeKalb Lunch NO 5-8121
Dees Beauty Shop NO 8-8480
Debro Geo K 5 NO 8-0634
114 Fink Kyle D gas sta NO 8-8268
115 Weiss Aaron dry gds NO 8-1212
Chendorainia Thos A 6 NO 5-2547
W 2d crosses
200 Broadway Theatre NO 5-4983
201 201 Bar NO 5-8161
203 Demetris Paul J gro NO 8-2020
Bowker Chas W 7
Kunkle Elias B 4 NO 8-4153
204 Hammond John H ◎ 7 NO 5-0981
205 Albert's furn retail NO 5-9122
206 Pontino John ◎ 5 NO 5-0925
207 **Garber Apts**
Mahalick Geo 3
Wisniewski Jas J 4
Moran Thos A 8
Rosiello Jas 1
Bean Walter S jr 4 NO 8-0944
Fizone Harry R jr ◎ 2 NO 8-5637
208 Call Mary Mrs ◎ 7 NO 5-7290
210 Bean Walter S ◎ 4 NO 5-2988
211 Hurst Ella K Mrs patent medicines ◎ 1 NO 5-6222
300 **Garber Apts**
Santangelo Jos barber
Powell Sarah J Mrs 4 NO 5-6848
Messantonio Wm 3
Hunsicker Cath 1
O'Brien Jas A jr 2 NO 5-2988
Weikel Howard J 2 NO 5-5722
DiNardo Anthony A 3 NO 8-6928
301 Matkevich Paul S 2 NO 5-9524
Hollinger John J 5
Kontra Jos jr 3
Hedrick Chas W 4
Howren Edwin T 4
Lord Paul A 2 NO 5-6402
Perkins Thos 2
Kutzer Carl W 2
302 Lark Hotel NO 5-8126
Aboud John 5 NO 8-7042
308 Vacant
309 Nonemaker Della E Mrs 2
Gray Mary E Mrs 1
310 McDowell Margt Mrs 3
Racano Romolo 2 NO 8-2547
310½ Eppley Chas H ◎ 4 NO 8-2722
Widger Nathan H 2
311 Larkin Jos 9
McGettigan John J 2
312 Weiss Saml dentist ◎ 1 NO 8-1278
314 Megowen Caroline Mrs ◎ 2 NO 5-0721
318 Mennonite Gospel Mission
Steinhauer Ivins W Rev 4 NO 8-2544
334 Bondi's whse
340 Vacant store
Shingle Alf T 1
Firutta Kasmar F 1
Francis Dan 1
342 Vacant
W 4th crosses
400 Buddy's Restr and ticket agency NO 8-9011
Harrigan M L dentist NO 5-2869
Camarda Cosmo 3
Tornetta Frank C 2 NO 8-8772
Barbone Peter A 2 NO 5-8726
402 Vacant store
Millington Thos 2 NO 8-9024
Nash Wm E 2
Czeck Stanley 2
Marshall Reba M Mrs 4
Koresko Anna E 2
Dillon Geo 2
404 Bridgeport Grill No 8-9062
Tutor Steph 1
Griffith Raymond L 2
408 Colgan Wm S phys ◎ 2 NO 5-0390
413 McGrory Jos L ◎ 4 NO 5-0222
415 Santangelo John barber ◎ 2 NO 8-7911

MYERS
DRUG
STORE
Prescriptions Filled
TEL.
NOrristown
8-0637
328
DeKALB
ST.
WE
DELIVER

HERTZ DRIV-UR-SELF SYSTEM
CARS and TRUCKS FOR HIRE
300 W. ELM STREET Tel. NO 8-8450

DeKalb St (B'port)—Con
416 Bridgeport Home & Auto Supplies NO 5-3305
417 Spillane J F 50c & $1.00 Store NO 5-5725
418 Herman Chas W 3 NO 5-0864
Crooks Benj E 2 NO 5-0924
Jacobs Frank 1
420 Bridgeport Garage NO 5-8575
421 Kinnane Chevrolet NO 5-3543
W 5th crosses
500 Schnell W Herbert 4 NO 5-1188
Fizone Harry W 2
Toas Morris 4 NO 8-2826
501 Boro Market NO 5-0966
Demetris John © 2 NO 5-0966
Mudra Michl 1
Miller Edw T 3
503 Vacant
505 Ronan R Blair phys © 4 NO 5-6776
508 Martin Bertram J jr dentist © 2 NO 8-6635
Hurst Esther S nurse NO 8-7763
Hurst Margt A Mrs 3
Wilkinson Wm T 4 NO 5-7331
Mayers Dorothy M Mrs 1
509 Popielarski Jos T phys © 3 NO 5-1916
511 Mardi Jos © 6 NO 8-6657
512 Ruttman Wm C tailor © 7 NO 5-3382
513 Harkins Jos 3 NO 5-0309
Boyle Mamie © 2
515 Hartman Henry D Rev 4 NO 5-6942
516 O'Leary Steph S © 2 NO 8-2396
517 First Presbyterian Church
518 On-Time Cleaners & Dyers NO 8-8410
Hartnett Nellie V Mrs 2 NO 5-4997
520 Kramer Emma M Mrs antiques
Phillippy Paul L 8 NO 5-2396
W 6th crosses
601 DeKalb Street Public School NO 5-3709
602 Horning Henry M © 5 NO 8-4475
604 DeHaven Charlotte M Mrs © 4 NO 8-6693
608 Horning Geo A © 7 NO 8-7781
612 Kinnane John F © 2 NO 5-0789
614 Goldsmith Agnes L Mrs © 3 NO 5-3958
616 Dempsey Geo E © 6 NO 5-6968
618 Vacant
619 Hetrick Geo W © 4 NO 8-6213
620 Schlossman Chas F © 3 NO 5-2126
621 Brinton Wm E © 10 NO 8-2329
622 McCleery Jennie C Mrs © 5 NO 5-2329
7th ends
700 Blanche Timothy L 10 NO 5-4643
701 Perona Andrew M © 11 NO 5-1113
706 Friday Harry C plmb © 5 NO 8-2843
Schultz Jacob R 2
707 Finnin Chas P © 4 NO 8-2092
708 Jaggers Chas D © 4 NO 5-4923
709 Tolan Margt A Mrs 2 NO 8-4643
710 Burns Jas T © 5 NO 8-1433
712 Schaeffer Sherman S © 3 NO 5-1805
723 Dell Angelo Pasquale A © 8 NO 5-5717
8th crosses
800 Hartnett Chas J real est © 3 NO 8-5073
805 Conseal Anthony © 4
Bibbo Patk J 3 NO 8-8641
Kelcoyne John J 6 NO 5-4784
808 Spitko Jos S © 6
816 Coats Alex K © 2 NO 5-5811
822 Denczi Geo E © 3 NO 5-2053
824 Furey Francis J © 3 NO 8-1805
825 VanHouten Albert G 4 NO 8-5811
9th crosses
901 Cousins Sunoco Service NO 8-8292
904 Iannone Crispino © 8 NO 8-6528
906 Colucci Ralph J © 5 NO 5-7346
1002 Davis Richd A 3 NO 8-6658
Mulholland Annie Mrs © 1
Taylor Wm D 3 NO 8-6582
1004 Reese Warner 3
Genther Donald J 2 NO 5-6658
1006 DeWan Cath T Mrs © 8 NO 8-7089
1008 Dunlevy Gerald F © 2 NO 8-5681
1012 Petria John © 3
1014 Farina Dominick 4 NO 5-6225
1046 Reid Florence M Mrs © 4 NO 5-7755
1047 Watters J Burton © 2 NO 8-7580
1048 Dengler Ralph H © 2 NO 5-1049
1049 Hartenstine Helen K Mrs © 5
1051 Cantello Angelo © 6 NO 5-7948
1053 Wheeler Wm J © 3
1061 Denczi Andrew D © 2
1064 Marinelli Berardo © 7 NO 8-2891

NORRISTOWN-PENN Trust Company EST. 1888
Member Federal Deposit Insurance Corporation
Member Federal Reserve System

1067 Vacant
1069 Vacant
Ford ends
Crooked lane ends
1070 Marinelli Berardo gas sta
Marinelli Henry J 4 NO 5-7765
1072 Marinelli Wedo B 3 NO 8-7765
1082 DeKalb Auto Service NO 8-3412
Combs C Robt 2
Piermatteo S Jos 5 NO 8-3412
P & W RR crosses
1150 Brusch Louis J C © 3
1170 Brusch Louis J © 3 NO 5-2439

11
DeKALB (King Manor) continuation of DeKalb B'port
1200 King Manor Auction House NO 5-7358
Pasquarello John used car dlr and service station NO 8-9029
1203 Schniepp Frank B © 2
1207 Weicker Raymond W 3 NO 5-6583
1211 Ostroski Zigg F © 5 NO 5-6056
1215 Boyle John J 6 NO 5-5518
1217 Marsh Mary H Mrs 4 NO 8-8976
1220 Kunda Sign Co sign pntrs NO 5-7561
1300 Wert John S 3 NO 5-4381
1302 Jacobs Maurice J 2 NO 5-1813
1308 Cook Wilfred S 6 NO 5-4648
1310 O'Bryan Jos T 3 NO 8-0318
1312 Borzillo C Chas 4 NO 8-1813
1314 Ross Benj F 5 NO 5-0318
1316 Bitner David R 4 NO 8-4381
1324 Fusco Gerald monuments © 2
Inscore Chas H 3 NO 8-9515
1326 Alexander Gerald E 5 NO 5-1407
1328 Sweeney John K 2 NO 8-7049
1334 Beato Anthony 7 NO 5-5935
1400 Highway Materials Inc paving materials NO 8-5460
1401 Bethlehem Quarry Co NO 5-3548
Union Paving Co field office NO 8-1480
Universal Concrete Pipe Co NO 8-2666
1410 Hutchinson Mfg Co Inc mach mfr NO 5-3184

11
DEPOT (B'port) from a dead end north of Front to opp 490 Ford
1 Sanders Jack 12
E Front begins
11 Sneeder Jas B 4 NO 5-4971
13 Barnosky Michl © 3 NO 5-1940
15 Energetic Worsted Corp yarn mfrs NO 5-4970
E 4th begins
200 Reading Co passenger sta NO 8-0610
W 3d begins
300 Depot St Grille taverns NO 8-9083
DelCollo Nicholas © 5 NO 8-9083
312 StValentine Hall
W 4th begins
411 Olivette Thos cigars and pool room NO 5-8914
Reese Harry brklyr 4 NO 5-5371
414 Puleo & Carpia Steel & Scrap Co NO 5-3389
415 Bangert Martin A © 7 NO 8-5371
Rambo crosses
418 Tube Methods Inc NO 5-6225
435 McConnell John R 3 NO 5-7125
436 Kilpatrick John J 5 NO 5-1153
437 Strain Francis C © 2 NO 5-1637
438 Andes Wm T © 5 NO 8-1152
439 Coyle Conrad J © 4 NO 8-1697
441 Brady Chas A © 7 NO 5-5214
442 Gear John J © 6 NO 8-7883
443 Smith Vincent L 4 NO 5-3143
444 Maguire John P © 7
445 DePauldo Felix © 2 NO 8-5088
McGrory Vincent G 4 NO 5-7325
Gabriella Vincenzo 2
446 Sunderland Danl J © 5 NO 8-8314
447 Bucha Geo A © 5 NO 8-3243
448 Fisher David J © 2
449 Krysko John J © 4 NO 5-3360
452 Gallagher Thos J © 4 NO 5-8314
454 Bobby Mary C Mrs © 7 NO 8-3360

4A
DIAMOND AVENUE (Black Horse) from 1344 Ridge rd south to 200 Conshohocken rd
1 Piccirillo Lorenzo © 1 NO 5-9649
2 Cusamano Sebastian R 4 NO 5-8270
3 Lenzi Anthony © 6 NO 5-9206
4 Frangiosa Victor N © 5
5 Frangiosa Pasquale © 2
6 DeAngelis Nicholas © 4 NO 8-9187
7 Muscarella Jas 4 NO 8-9206
9 Fiorillo Jos 4 NO 8-6052
209 Lenzi Chas © 4 NO 8-9643
213 Vereen Jos © 4
215 Storti John 5 NO 5-9206
216 Abney Miles R 3
221 Picario Jos © 2
222 Nyce Russell E 2 NO 8-9674
Smith John © 12 NO 5-5299
223 Pisarski Alf J © 3 NO 5-9674
224 Fiorello Lorenzo 8 NO 8-9206

Good Wood to Work With
Tel. NO 5-0278
Norris Lumber Co.
Lumber

FRANK H. BOVE
Real Estate
Insurance
Mortgages
FOREIGN EXCHANGE MONEY ORDERS
STEAMSHIP AGENCY
24-HOUR AUTO TAG SERVICE
•
400 De Kalb St.
Tel.
NOrristown 5-3311

CHATLIN'S
"Famous For Famous Brands"
Tel. NO 5-2000 MAIN and MILL STS. NORRISTOWN

Diamond Av (Blk Horse)—Con
225 Johnson Amy Mrs ◎ 1 NO 8-9568
227 Green Lillie Mrs ◎ 1
228 McIntyre Eliz Mrs ◎ 4 NO 8-9598
229 Solomon Steph 5
230 Weidner Alf 3 NO 8-5299
231 Moody Wm A ◎ 6 NO 5-2419
233 Stovall Thos 8
234 Mancini John 5 NO 5-9548
235 Battaglia Jos F 4
236 Pergine Antonio ◎ 1 NO 8-9548
237 Narciso Chas A 4 NO 8-5753
238 Pergine Jos A ◎ 4 NO 5-9586
240 Nadany Frank 3
243 Salamone Mary Mrs ◎ NO 8-9108
253 Capperella Anthony ◎ 5 NO 5-9108
266 Pergine Pasquale ◎ 4 NO 8-9549

11

EASTBOURNE ROAD (B'port) from 602 W 4th to Borough Line rd
414 Daloisio Angelo ◎ 7 NO 5-2332
500 Batchelder Harold W ◎ 4 NO 8-0608
506 Rambo Geo L ◎ 3 NO 8-2816
508 Buttaro Emilio E ◎ 6 NO 5-1258
510 Shields Ralph E ◎ 6 NO 8-3051
528 Shaffer Walter 2
529 Differ Peter J ◎ 4 NO 8-3744

EGBERT ALLEY fr 1465 Green east to Morgan al, 1 North of E Freedley
(No houses)

9

EGYPT ROAD (Jeffersonville) from 2000 W Main northwest to Trooper rd
* denotes numbers out of order
Juniata rd crosses
9 Rees Mary Mrs 3 NO 5-3011
11 Henzler Edw W 4 NO 5-3723
13 Vacant
15 Spring Anna Mrs ◎ 1 NO 8-0441
17 Spragg Kenneth V ◎ 2 NO 5-9804
19 Stitt Rowland J ◎ 3 NO 5-2212
21 Favinger Russell E ◎ 2 NO 5-6745
23 DeNardo Dominick ◎ 4 NO 8-3111
25 Clark Wm ◎ 4
27 Bayler Eliz Mrs ◎ 4
29 Moran Wm R ◎ 1
31 Heywood Wm T ◎ 6 NO 8-3523
33 Treisback Clarence G ◎ 5 NO 8-6210
37 McCloy Andrew W ◎ 2
McCoy Ralph N plstr ◎ 5 NO 8-4896
Haswell Frank 4 NO 5-7390
45 Baird Alf M 5 NO 8-9702
Buckler Jos 3
63 Fontaine John ◎ 5 NO 5-1944
65 Oberholtzer C Ross ◎ 3 NO 8-2027
77 Krier Ralph S ◎ 6 NO 8-2859
79 Bloomer Larry ◎ 7 NO 8-8514
85 Ludwig Harry H ◎ 4 NO 5-4666
87 Law Danl L ◎ 2 NO 5-9153
91 Althouse Louisa B Mrs ◎ 2 NO 8-4766
95 Kelley Wm J ◎ 7 NO 5-2630
99 Reynolds Paul ◎ 4 NO 8-9153
School lane ends
*8 Mullin Danl J jr ◎ 4 NO 8-3723
40 Fort Franklin H ◎ 5 NO 5-0244
46 Stout Linwood ◎ 3 NO 5-5640
50 Rambo Wm Y E ◎ 3 NO 5-2932
74 Sypherd Harry J ◎ 4 NO 5-7100
78 Zimmerman Jos C ◎ 2 NO 5-2859
ws Vacant
119 Rodenbough Harry P ◎ 3 NO 8-3356
123 Schlotterer Henry M ◎ 3 NO 8-4480
129 Bean Christian T ins ◎ 3 5-3356
es Neil Saml W ◎ 5 NO 5-6612
es Munday Michl F ◎ 5 NO 8-5472
125 Garlick Melvin 4
144 Evans Horace F 2 NO 8-2443
149 Kandle Albert A poultry ◎ 2 NO 8-1462
150 Culp Norwood ◎ 1 NO 5-4480
*162 Roberts Willis R jr ◎ 2 NO 5-1721
159 Stagliano Mary R Mrs ◎ 3 NO 5-2647
163 Sands Michl ◎ 4 NO 5-0577
ws Kleinbach Wilmer S ◎ 4 NO 5-3523
Mill begins
ws Bernick Chas J ◎ 4 NO 5-5179
ws Walker Chas W ◎ 7 NO 8-5119
Port Indian rd crosses
ws Shulby Merritt L ◎ 6 NO 5-1758
ws Walton Wm A ◎ 2 NO 8-2821
es Fox Thos C ◎ 2 NO 8-1758
es Davis Andrew W ◎ 2 NO 5-5119
es Vacant
es Roebuck Jos H ◎ 3 NO 8-5249
es Roebuck Ed jr 3 NO 8-6259
es Rose Herbert 5 NO 8-6172

Plenty of Electricity and Gas is Ready For Your Every Need . . . Now and in the Future
Philadelphia Electric Company
212 DeKALB STREET

DANIEL S. JOHNSON
Realtor — Insurance
SWEDE and PENN STS. Tel. NOrristown 8-0232

es Sharick Geo F gas sta ◎ NO 5-7984
es Rodenbaugh Ronald 2
ws Rhoads Alma L ◎ 2 NO 5-1759
ws Pfleger Ch[illegible] 3 NO 5-5249
es Sharick Ge[illegible] 4 NO 5-7984
es Anderson [illegible] Mrs ◎ 2 NO 8-28[illegible]2
rear es Hull P Mauritz ◎ 3 NO 5-2812
es Melle Jennie Mrs ◎ 5 NO 5-0865
es Cameron Ernest C jr ◎ 3 NO 5-5785
ws Tyson Heston ◎ 2 NO 5-2821
Heston av begins
es Walker Ivan C ◎ 4 NO 5-1462
es Montgomery Russell E ◎ 4 NO 5-6491
es Williams Wesley auto reprs ◎ NO 5-2795
es Schrack's Corner Service Station gas sta NO 8-9097
Freischmidt Emil R ◎ 4 NO 5-5864
ws Calico Shop NO 5-8922

4

ELM E from 1000 Swede east to High
3 Edmonston Eva ◎ 1 NO 8-1046
5 **Elm Apartments** Apartments
Ferrier Chas R 2 NO 8-7146
Allen John B 3 NO 5-6775
Yerger Geo E jr 2 NO 5-7146
Yocum C Eleanor 2
7 Coscia Ernest J ◎ 4 NO 8-6713
Kainath Chas 3
9 Benaincasa Marie A Mrs ◎ 2 NO 8-3942
Ridge Walter J 2
11 Fell M Bertha ◎ 1
13 Slough Ida T ◎ 1 NO 8-2855
15 Cuthbert Lewis T 3 NO 5-2855
Yetter Marion E Mrs 3 NO 8-4413
Paul Arth T 2 NO 5-0843
Church ends
17 Crawford Albert ◎ 8
McDade Wm 5
18 Lloyd Thos L jr ◎ 4 NO 5-9148
19 Koons Evans B ◎ 3 NO 8-9312
Eckert Arth 3 NO 8-0549
20 Scheetz Etta M Mrs ◎ 3 NO 8-4684
21 Loughery Georgiana 3 NO 5-5827
MacKay Chas W 2 NO 8-2341
22 Barnes Edith G Mrs ◎ 2 NO 5-4233
23 Printz Amena Mrs ◎ 1 NO 8-5827
24 Vacant
25 DeLuca Chas 2 NO 5-4042
Pastorios Jack F 2 NO 8-0575
Smedley Thos M jr 3 NO 5-7194
Willow begins
26 Fusco Domenico ◎ 11 NO 5-4592
28 Burruano Peter ◎ 4 NO 5-6997
30 Reichert Howard E 6
32 Ferry Jane M Mrs funeral dir ◎ 1 NO 8-0858
Granese Pasquale C pntr and dec 1 NO 5-6136
Errington Eliz A 2
Smith E Erwin 2
38 Clancy Jas J ◎ 5 NO 5-3556
Amoroso Jas V 3 NO 8-1289
40 Neill Robt E 3 NO 8-8532
42 Evans Wm H ◎ 5 NO 8-2411
44 Stevens Norma I Mrs 3 NO 8-9731
46 DeSalvatore Eleanor Mrs ◎ 2 NO 5-4304
52 Wright Alf W ◎ 2 NO 8-3736
54 Dougherty Bridget M Mrs 1 NO 5-6927
Penn Hazel C 2 NO 8-6922
Ross Alley crosses
DeKalb crosses
Green crosses
204 Camuso Lucy Mrs ◎ 2 NO 8-7627
206 Hayden Wm F ◎ 1 NO 5-7627
208 Loughin Arth F jr 2 NO 8-2109
Jones Jas Paul 2 NO [illegible]
210 Brandon Howard J 2
Gaasche Jas T 4 NO 5-7[illegible]
212 Monaco Kath H Mrs NO 8-7945
214 Gillespie John J ◎ [illegible] NO 8-3463
Arch crosses
217 Krieder F Paul 5 NO 5-2496
219 Kelly Margt Mrs 12 NO 5-4560
221 Rubery Harry A 4 NO 5-6774
223 Crooks Chas R 2 NO 5-3736
225 Fryer Viola B 2 NO 8-0439
227 Cosgrove Wm J ◎ 5 NO 8-3086
229 Sheldon Albert 4 NO 5-3086
231 Mullin Justin J 4 NO 8-4560
Old Arch rd begins
Smith crosses

3

Violet crosses
500 Jackson John W ◎ 8 NO 8-7142
502 Manning Edw ◎ 6 NO 8-3060
504 Jones Martha Mrs 2
506 Hall Chas H ◎ 12 NO 5-6590
508 Smith Storcha 10
Manning Luther 6
Thomas crosses
531 Simmons Bertha Mrs 2

COKE
The Modern Domestic Fuel
High Carbon
Low Ash
More Heat
Less Waste
ALAN WOOD STEEL COMPANY
COKE and CHEMICALS DIVISION
Main Office CONSHOHOCKEN, PA.
Plant SWEDELAND, PA.
PHONE NOrristown 8-4800
REPRESENTATIVE DEALERS LOCATED EVERYWHERE IN EASTERN PENNA. SOUTHERN N.J. DELAWARE AND MARYLAND
COKE

JOHN J. CORSON
REAL ESTATE — INSURANCE
33 W. MAIN STREET Tel. NOrristown 5-8585

Elm St E—Con
601 Cantrell Clarence R © 4
High crosses

1-5
ELM W from 921 Swede west to Markley
1 Trinity Evangelical and Reformed Church
Maple alley ends
13 Schlosser Curwin S gro and meats NO 8-1631
14 Wilson Rose W Mrs © 4 NO 5-1350
Cherry crosses
100 Fennell Geo J gro 6 NO 8-5840
102 Caperilla Francis C 5
104 Bucci Danl M © 3 NO 8-5817
106 Cartwright Chas F © 6 NO 5-6504
108 Stagliano Chas 2 NO 5-9750
110 Gilinger Wm P © 4 NO 5-5158
112 Vogel Leo J © 4 NO 5-9231
113 Traxler W Carroll saloon
114 Evans Wm 3
115 Vacant
116 Holmes Jos P © 4 NO 5-7385
117 Traxler W Carroll © 4 NO 8-5645
118 Hallman Chas D © 5 NO 8-6241
119 Keyser Milton T © 4 NO 8-1698
120 Miles Donald R 2 NO 8-9231
121 Detweiler Warren W © 5 NO 8-2681
122 Tillery Susan Mrs 4 NO 5-6760
123 Hilbert Gertrude C Mrs © 7 NO 8-6729
124 Griffin Minnie Mrs © 1 NO 8-5158
125 Cottman Ralph E truckmn © 5 NO 8-4223
126 Griffin P LeRoy © 4 NO 8-6504
127 Sobeck Steph J © 11 NO 8-1689
128 Esposito Luigi © 4 NO 8-6286
129 Quarry John S © 6 NO 8-6894
130 Stefaneli Josephine Mrs 1
131 Hoey Thos F © 4
132 White Henry F © 5 NO 5-6935
133 Rotondo Ernest © 8 NO 5-1698
135 Haney Bernard © 5 NO 8-7684
137 Kruszewski Alphonse E © 3 NO 8-2163
138 Apex Mfg Co dart boards NO 8-0659
139 DiMarcello Peter © 6 NO 5-4070
141 Miles Jos B © 2 NO 8-2617
143 Ellis Edw A © 6 NO 8-6264
145 McGettigan Edw F © 7 NO 8-5840
147 Hunter Geo F © 6
149 Bickings Jean © 4
151 Norman John H © 7 NO 5-5849
153 Speacht Clara M Mrs © 1 NO 5-7516
155 DiNicola Wm NO 8-1739
Dillman John W 7
Messino Sebastian J 2 NO 5-6752
157 Hitchens Milton V pntr © 5 NO 5-3706

7-6
Markley crosses
202 Caramenico Nicholas cigars © NO 5-6592
300 Norristown Auto Rental Inc NO 8-8450
Astor crosses
Chain st crosses
George st crosses
401 Rhoads W & H coal NO 5-3351
405 Werkiser Ice Co NO 8-0693
Jamison al
501 Miles Jacob K © 3 NO 5-5561
503 Johnston Gertrude © 2 NO 8-3225
Todd Harold 2 NO 5-3225
505 Uhrich Mary Mrs © 6 NO 5-4955
507 Girafesi Harry 4 NO 5-9763
511 Mariani Fiorigia Mrs © 1 NO 5-0626
Perrine Alida Mrs 1
513 Seeton Leonard T © 10 NO 8-4429
rear Saylor Matthias W 3 NO 8-8055
601 Jones Edna Mrs © 6 NO 5-2542
603 Dillon Rose A Mrs © 4 NO 8-9301
605 Vacant
607 Patterson Geo W © 3 NO 5-3737
609 Orosz Steph © 4 NO 8-2677
610 Storage
611 Jack's Food Market NO 8-2483
Goldberg Jack 2 NO 8-2483
Kohn crosses
Hope alley crosses
700 Burke Ella M Mrs © 7 NO 5-2980
701 Rizzuto John C © 4 NO 8-2570
702 McGoldrick Chas P 3 NO 5-9117
703 Burkehardt Wm 2
Hurter Laura A Mrs © 1
704 Argondeczi Vincent © 2
705 Epright Chas J © 6 NO 5-2570
706 Oppenheim Arlie C © 2 NO 5-2534
707 Campbell Chas A © 4 NO 5-3839
708 Carr Wm M 2
709 Risell Walter R © 3 NO 8-1157
710 Quirk Jos © 5 NO 8-2468
712 Eagens L Pauline Mrs © 5 NO 5-2395

Established 1886 **I. F. MARCH'S SONS** Phone NO 8-0625
LUMBER BUILDING MATERIALS COAL
BOXES AND CRATES NAILED OR IN THE SHOOK
FOURTH AND MILL STREETS BRIDGEPORT, PA.

714 Detterline Harry N © 6 NO 5-5516
715 Melchiorre Fredk © 4 NO 8-0622
716 Mulholland Francis A © 2 NO 8-2395
717 McCaffery Horace J © 2
718 Evans Thos N © 2 NO 8-0989
719 Huber Sarah E Mrs © 2 NO 5-2946
720 Hayes Albert F © 5 NO 5-1540
721 Uhrin Michl A © 2
722 Seghetti Emidio gro © 6 NO 5-2718
723 Gambone John P © 4 NO 5-8303
725 Kriebel Edw 5 NO 8-0153
737 McGlashen Chas E gas sta NO 5-8163

8
Roosevelt av crosses
Haws av crosses
Stanbridge crosses
800 DeStefano Ann Mrs restr © NO 8-9006
Atkinson Wm E jr © 4 NO 5-4725
Ciapatone Nazarene 3
801 Heimer John W © 6 NO 8-2558
802 Culp Geo W 5 NO 5-9725
803 Schrope Lyman E © 3 NO 5-4281
804 Uhrin Geo F © 3 NO 8-2247
805 Beideman Jonas P © 2 NO 8-4636
806 Newruck Fredk C 3
Starling Clarence © 3 NO 5-2247
807 Burns Francis T © 5 NO 5-2854
808 Salamone Marino A © 2 NO 8-9725
809 Neese Grant J © 3 NO 8-947[illegible]
810 Wilson Caleb W © 2 NO 8-0641
811 Fazio Chas © 3 NO 8-7071
812 Haines Reba M Mrs beauty shop NO 5-3767
Evans Thos W © 4 NO 5-3767
813 Cressman Saml K © 2 NO 8-1267
814 Jeffers Wm J © 4 NO 8-0910
815 Manbeck John © 2 NO 5-2558
816 Shorley Peter 4 NO 5-7402
Wack Louis E 3 NO 8-1147
817 Tyson Annie H Mrs © 1 NO 5-7099
818 VanFossen Arnold D © 3 NO 8-7315
819 Oberholtzer Claude K © 2
820 McKeever Karl G © 3 NO 8-4281
822 Slough Elmer J 2 NO 5-1147
824 Hertzler Saml H © 6 NO 5-0641

9
EVERGREEN ROAD (Jeffersonville) from 1884 W Main to Butler av
3 Detwiler Amanda J © 2 NO 5-6539
4 Wentzel Walter R © 6 NO 8-2312
7 Given Emily Mrs © 2 NO 5-2436
8 Kooker Jas M © 2 NO 8-2075
11 Hartman Ralph A © 2 NO 8-2436
12 Bowman Effie B nurse © 2 NO 5-1063
16 Lawrence Raymond R © 2 NO 5-6794
20 Myers Geo D © 4 NO 5-5686
24 Buckwalter Harvey H © 3 NO 8-2858
25 Weand Melvin A © 4 NO 5-4945
29 Hartranft Jos E © 2 NO 8-2229
31 Tyson Harold B © 4 NO 8-7479
Mulcahy Wm 2 NO 8-4822
34 Davis Laura Mrs NO 5-7479
35 Norman John R NO 8-1211
38 Weber John W NO 8-1594
42 Armstrong Geo M NO 8-3266
43 Ide J Albert © 4 NO 5-[illegible]
47 Shaw A Lindsay © 4 NO 8-4282
50 Baumgartner Harvey M NO 8-3277

5
FAIRBANKS AVENUE from 725 W Elm north
800 Wilson — 1
802 Hoisington Earl D © 3 NO 5-7969
804 Vacant
806 Schodle Louis © 2

3
FAIRCOURT AVENUE from 627 E Oak north to dead end
619 Vacant
621 Vacant

4A
FAIRFIELD ROAD (Black Horse) from 1329 Ridge pk nw to Sandy
315 Lenz John W 2
340 Hebrew Cemetery
350 Capperella Augustine © 6 NO 5-4362
352 Carbo Nicholas A © 3 NO 5-9681
354 Legre Rosario © 5 NO 8-9682
356 Mancini Robt © 5 NO 5-2209
400 Bruno Jos © 5 NO 8-8665

L. EARL FREDERICK
Iron Fireman Products
Warm Air Heating
Roofing and Sheet Metal Work
1447 W. MAIN
Tel. NOrristown 8-1446

ROBERT J. SNYDER
Norristown's Fine Jeweler
Tel. NO 5-2961
12 E. MAIN STREET

FREE HOME DELIVERIES
CHICCO Beverage Company
TELEPHONE NO rristown 5-0538

Fairfield Rd (Blk Horse)—Con
402 Bracciscbi John ◎ 6 NO 5-9569
460 Our Lady of MtCarmel Church ◎
462 Battaglio Lewis T 5 NO 5-9570
463 Piccirilli Anthony L 4 NO 8-9199
464 Tammaro Rocco ◎ 5 NO 8-9570
Jefferson crosses
465 Trave Jos ◎ 6 NO 8-5769
466 Bickley Henry J ◎ 8 NO 8-4892
468 Salamone Cosmo ◎ 3 NO 5-9565
486 Volpe Vincent ◎ 7 NO 8-5429
000 Fiorillo Anthony ◎ 3 NO 8-9565
000 Mazzarella Carmen 4
000 Fiorillo Felix ◎ 4
000 Fiorillo Angelo 3 NO 8-7625
000 DeSanto Jos ◎ 5 NO 8-1865
000 Contestabile Eug ◎ 3 NO 5-4429
000 Delabo Edw R ◎ 2 NO 5-6301
700 DeSanto Antonio ◎ 5 NO 8-7633

FERRY AVENUE from a dead end east to 313 Jefferson 3
545 Turck Raymond ◎ 6 NO 5-4125
547 Chiabattoni Augustine ◎ 5 NO 5-5863
549 Rivllano Antonio ◎ 4 NO 8-8463
553 Iannozzi Anthony ◎ 4 NO 8-2241
555 Zone Vincenzia Mrs 3 NO 5-5751

FORD from River Front north to E Main one east of Franklin 3
E Washington crosses
200 Philidelphia Textile Finishers Inc NO 5-7175
E Lafayette crosses
220 Coleman Mason 6 NO 8-1206
221 Cinaglia Nicholas ◎ 4 NO 8-3027
223 Romano Tony 3

FORD (B'port) from Reading R R southwest to Crooked lane 11
E Front crosses
100 Julian Joseph auto reprs
Petrino Evelyn M Mrs 5
E 4th crosses
Holstein begins
400 American Stores Co grocers
Paschall Louis J ◎ 4 NO 5-4383
Bush al ends
402 Carfagno Philomena Mrs 9 NO 5-5710
406 Kuras Katie T Mrs ◎ 5 NO 8-7560
408 DeSimone Anthony barber ◎ 5 NO 5-3587
410 Roman Bertha Mrs ◎ 7
412 Keller Paul P ◎ 5 NO 8-7213
Cherry al begins
416 Bumb Maria Mrs ◎ 2 NO 8-4338
418 Hilkert Bertha Mrs 1
420 Sally Wm J ◎ 6 NO 8-5164
422 Farrell Lawrence A ◎ 2 NO 5-7213
424 Rogan Walter J phys ◎ 3 NO 8-3911
426 Laspina Jos R ◎ 4 NO 5-6274
428 Ritrovato Anthony ◎ 4 NO 5-3255
430 Milice Nunzio ◎ 6 NO 5-4338
432 Larcinese Nicholas ◎ 5 NO 5-5164
436 Hayes John F ◎ 2 NO 5-5355
E Rambo crosses
437 Saboe Henry A gas sta NO 8-8229
445 Nowicki Cath E Mrs ◎ 6 NO 8-1688
447 Henderson Alf 2
451 StAugustine Hall
Depot ends
460 McEnery Jas V Rev 5 NO 6-4088
Dougherty John C Rev
Graham Thos G Rev
466 StAugustine's R C Church
470 Ocelus Edw V phys ◎ 6 NO 5-2973
472 Brennan Wm J 8 NO 5-2985
474 Zaehringer Mary A Mrs ◎ 4 NO 5-4780
McGee Augustine J 4
476 Delaney Danl J ◎ 5 NO 8-6692
478 Armenti Angelo A ◎ 7 NO 5-7222
480 DeStefano Albert J 3
Fogarty Maurice J jr 4 NO 8-8530
482 Supplee Ella A Mrs 2 NO 5-1882
488 Palumbe Peter P ◎ 4 NO 8-6127
490 Marshall Frank A ◎ 6 NO 8-1882
492 Fistrovich Mary Mrs 1
Marburger Geo M 6
Guman Jos J 3 NO 8-7222
Spera Salvatore J 2 NO 8-3566
Schmidt Harry E 3 NO 5-6069
494 Ukrainian-American Citizens Club No 5-1938
Derda John 2
Stelmack Michl 4 NO 5-7235

W. H. KNEAS LUMBER CO., INC.
LUMBER — MILLWORK — COAL — FUEL OIL
Telephone NO rristown 5-2975 300 E. MAIN ST.

496 Phillips Filomena Mrs ◎ 5 NO 8-1614
498 George's Upholstery Shop NO 8-5096
499 Puco Lorenzo gro ◎ 3 NO 8-6391
Supick Jos 2
499aQuirion Joan E 1 NO 5-8696
Union av begins
W 5th begins
500 Our Lady of MtCarmel Church ◎
501 Cherrio Cafe
Tarlecki Henry P 8 NO 5-9971
504 Megna Jos Rev 2 NO 8-3479
Caulfield John J Rev
511 DeVito Anthony ◎ 5 NO 8-3451
513 Fisher Frank J ◎ 5 NO 8-7772
515 Capaci Chas S ◎ 3 NO 5-1714
517 Mazei Geo ◎ 5 NO 8-1714
519 Mazei John ◎ 4
521 Kulick John P ◎ 2 NO 8-5654
526 Coscia Salvatore ◎ 9 NO 8-6632
528 Coscia Rose Mrs ◎ 3 NO 8-5177
532 Herrmann Louis ◎ 3 NO 8-1831
W 6th begins
600 Bearoff Jos ◎ 3 NO 5-2386
602 Bearoff Anthony ◎ 4 NO 5-4762
606 Kozak Anna H Mrs ◎ 6 NO 5-5175
608 Billak Conrad K ◎ 5 NO 5-5177
611 Palonicola Mary Mrs ◎ 8 NO 8-6432
613 Nigro Pasquale ◎ 8 NO 5-0984
614 Szymanski Cath M Mrs ◎ 2 No 5-3451
615 Cilio Harry ◎ 8 NO 8-5175
616 Pretzello Andrew D ◎ 5 NO 8-7445
617 DiBonaventure John ◎ 2
Steele Frank J 2 NO 5-2221
619 Parkside Luncheonette NO 8-9803
DiBonaventure John S 4
Murphy Thos 5
620 Cuono Louis ◎ 3 NO 8-6069
620a Bridgeport Shoe Repair Shop
624 Romanelli Alfonso grocer ◎ 12 NO 8-9012
rear Anderson Horace 3 NO 8-2823
Hampton Arth M 3 NO 8-6955
W 7th crosses
700 Bridgeport Junior-Senior High School NO 8-0460
B'port Board of Education
B'port School District
720 Toor Lewis H jr ◎ 4 NO 8-7372
721 Nadwodny Stanley J gro NO 8-4633
W 8th begins
Mill ends
808 Donohue Jas T ◎ 2 NO 8-1418
812 Luther Edw J ◎ 5 NO 8-8597
814 Rogiani Carmen T ◎ 9 NO 8-8430
816 Rotay Ignatus T ◎ 3 NO 8-5340
818 Carcarey Salvatore R ◎ 4 NO 8-5340
820 Muscalus John F 2 NO 5-1588
822 McKerman Jos A 6 NO 8-2846
824 Richie Jos E 6 NO 5-9722
826 Colliluori Orfio ◎ 6
828 Battaglio Theo V ◎ 5 NO 8-3379
830 Petrolati Anthony V ◎ 5 NO 8-2031
832 Giannone Salvatore ◎ 7 NO 8-9321
834 DiSanto Peter ◎ 3 NO 8-3444
W 9th begins
908 Lawless John P ◎ 7 NO 5-8430
925 Petrecz John A ◎ 6 NO 5-6203
927 English Jos P jr ◎ 4 NO 8-4033
Green ends
1018 Miller Steven R ◎ 8 NO 5-7819
DeKalb crosses
1039 Ross Nicholas A ◎ 6 NO 8-1302
1041 Ivane Nicholas ◎ 6 NO 5-6919
1043 McCafferty Lena C ◎ 3
1045 Santello Vito ◎ 10 NO 8-6203
1049 King Manor Cafe NO 5-8159

FOREST AVENUE (Jeffersonville) from dead end north to Sterigere 9-3
Jackson crosses
2 Foulke Wilbert ◎ 3 NO 8-7551
4 Rozecki Jos A ◎ 2 NO 5-1410
6 Cantymagli John ◎ 2 NO 8-2310
8 Vacant
10 Vacant
12 Thumm Wm J jr ◎ 2 NO 8-3981
14 Ruccus Fred jr ◎ 3 NO 8-4756
16 Bean Gerald ◎ 3 NO 5-1263
18 Simmons Herbert ◎ 3 NO 5-3299
20 Bucelli Pasquale ◎ 3 NO 8-3767

LYLBURN H. STEELE
— Realtor —
Insurance
—
414 DeKALB ST.
TEL. NO rristown 8-7022
SEE PAGE 51 BUYERS' GUIDE

YOUR CITY DIRECTORY MIRRORS the Commercial LIFE Of Your CITY

GIRVAN LINOLEUM SHOP
COVERINGS FOR
Floors — Walls — Countertops
Tel. NOrristown 8-6673 14 W. MARSHALL ST.

Forest Av (J'ville)—Con
22 Sievert Myron ⊚ 3 NO 5-8084
24 Siejk John ⊚ 4 NO 5-1057
26 Riley Pat ⊚ 2
28 DiCarlo Benj ⊚ 2 NO 8-2192
30 Smith Phillip jr ⊚ 3 NO 8-1150
32 Dempsey Ed ⊚ 3 NO 5-6619
Wash crosses
100 Vacant
102 Vacant
104 Gelormo Jos ⊚ 3 NO 5-8429
106 Hallam Albert ⊚ 3 NO 8-1497
108 Stralkowski Thom ⊚ 4 NO 5-1267
110 Fragale Frank J ⊚ 3 NO 5-2236
112 Manze Chas J ⊚ 3 NO 8-3769
114 Mesaros Albert ⊚ 4 NO 5-2626
116 Kelley Jas J ⊚ 3 NO 5-2204
118 Flack Leonard ⊚ 2
120 Buckley John T ⊚ 2 NO 5-0175
122 Capizzi Francis X ⊚ 2 NO 5-0787
148 MacFaun Fred S ⊚ 4
150 Young Chas F gro 2 NO 8-3678
W Lafayette crosses
200 Long Jacob K ⊚ 4 NO 8-0388
201 Manze Felix A sr 3
Moore Peter ⊚ 3 NO 5-6654
202 Hunsberger Alvin R ⊚ 7
203 Chambers Harry W 3
204 Murray Martin J 6 NO 5-5179
205 Cifelli Francis A ⊚ 4 NO 5-7182
206 Ronca Francis J ⊚ 7 NO 5-4909
208 Picard Chas A ⊚ 5 NO 8-6887
210 Carter Luther H ⊚ 7 NO 8-2593
212 Duchetti Saverio ⊚ 2 NO 5-0974
White Mary Mrs 1
214 Ford John J ⊚ 2 NO 5-5321
216 Focht Seilers ⊚ 2 NO 8-5325
218 Grain Emma R Mrs ⊚ 8 NO 5-6466
220 Giannone Stella Mrs 4 NO 8-0974
222 Adamson Cecelia Mrs ⊚ 4
Pirozzo Donald B 3 NO 8-6169
Main crosses
301 Holt Margt M Mrs ⊚ 4 NO 8-6394
303 McClure Wm J ⊚ 1
305 Mitsch Albert T ⊚ 3 NO 8-0291

W Airy crosses
403 Martin Clara V Mrs 2 NO 8-3072
Knies Arth 2 NO 8-2733
407 Keiter C Dudley 2 NO 5-7576
409 Bondi Chas ⊚ 4 NO 5-7012
413 Evangelist Anthony ⊚ 5 NO 8-0263
415 Gehringer Walter J ⊚ 5 NO 5-7564
421 Herzel Emma M ⊚ 3 NO 5-7250
423 Peters Lloyd W 4 NO 8-7250
425 Chiaradonna Michl S ⊚ 4 NO 5-0263
427 Freed Harry Z ⊚ 2 NO 8-9680
431 Collis Ashley H ⊚ 7 NO 5-9680
435 Hathaway LeRoy K ⊚ 4 NO 5-4050
437 Donahue Thom J ⊚ 3 NO 8-6550
439 Smith Raymond K ⊚ 4 NO 8-2911
441 Latshaw Winfield I auto repr ⊚ 4 NO 8-1889
443 Dambley Hermann H ⊚ 2 NO 5-3052
445 Brenz John J ⊚ 3 NO 8-3052
447 Large Saml K ⊚ 2 NO 8-0452
449 Ledger Alf F ⊚ 2 NO 8-2765
451 Hunsicker T Harold ⊚ 2 NO 8-1595
453 Beaver Thom C ⊚ 3 NO 5-2463
455 Supplee Harmon F ⊚ 2 NO 5-5210
457 Mueller Leo E ⊚ 2 NO 5-0452
459 Bradley Walter C ⊚ 3 NO 5-6725
W Marshall crosses
621 Spare Reeder W ⊚ 3 NO 5-3166
623 Johnson R Clarke ⊚ 3 NO 8-6314
627 Smith Leroy J ⊚ 2 NO 8-3166
629 Kauffman C Carl ⊚ 2 NO 5-6827
633 Moore Elaine F ⊚ 1 NO 5-1552
635 Burkert John A ⊚ 4 NO 8-1552
W Oak crosses
733 Clemson Elmer F ⊚ 3 NO 5-1199
000 Clemson Edgar D coal yard NO 5-1199
815 Norristown Brick Co NO 5-0950
1000 Marchese Harry ⊚ 5 NO 5-0735
1002 Burfete John J ⊚ 3 NO 5-7407
1003 Palumbo Jas ⊚ 3 NO 5-5449

YOU SAVE 10% OF YOUR INSURANCE PREMIUMS WITH THE
UNION MUTUAL INSURANCE CO.
509 Swede St. Tel. NOrristown 8-2633 Norristown

1004 Smith Harold A ⊚ 4 NO 8-2809
1005 Staley Mildred ⊚ 1
1006 Ratkiewicz Joe M ⊚ 2 NO 5-3040
1007 Berg David M ⊚ 5 NO 8-5353
1008 Reynolds Francis R ⊚ 7 NO 8-7340
1009 Clark Jesse K ⊚ 3 NO 5-6044
1010 Blattner G F jr ⊚ 2 NO 5-1869
James crosses

FORNANCE E from 1400 Powell east and south to Sandy 4—4A
15 Nugent Chas J ⊚ 4 NO 5-1868
16 Lanigan Wm ⊚ 2 NO 5-3185
17 Schoenian Carrie M ⊚ NO 5-2553
18 Pennypacker Jesse J ⊚ [illegible] NO 5-0670
20 Bright Esther R ⊚ 2 NO 8-0670
21 Bookman Minnie M Mrs ⊚ 3 NO 5-3956
22 Powell Jos I ⊚ 7 NO 5-2284
23 McGuire Anna F Mrs ⊚ 5 NO 8-7045
24 Fennell Anne M ⊚ 4 NO 5-7196
Monahan Ellen Jane nurse NO 5-7196
25 Bartos Leon H ⊚ 2 NO 8-7264
26 Tyson Aaron R ⊚ 3 NO 5-7606
27 Lawler John F ⊚ 8
28 Duddy May F ⊚ 2 NO 8-1497
29 Keeler Ralph L ⊚ 3 NO 8-6847
31 Gilmore Lynn K 3 NO 8-5173
Maniscalco John P ⊚ 5 NO 5-3266
Willow crosses
41 Coulston C H Payne ⊚ 2 NO 5-9123
DeKalb crosses
Green crosses
200 Wood H Walton ⊚ 2 NO 8-2496
201 Catanzaro Michl ⊚ 5 NO 5-9194
202 Bernardini Domenico A ⊚ 4 NO 8-5369
203 Tyler Ernest A 3 NO 5-6354
204 Shoemaker Laura F ⊚ 1 NO 5-1077
Hunsworth Robt C 2 NO 8-0650
206 Booth Wm J ⊚ 8 NO 8-4818
208 Diehl Ella J Mrs 3 NO 8-3413
209 Clark Wm D jr ⊚ 5 NO 8-3432

210 Silliman Mary M Mrs 1 NO 8-0405
211 Conway John A ⊚ 3 NO 8-2761
212 Carroll Ronald J ⊚ 6 NO 5-5369
214 Kelly Ellen A Mrs ⊚ 2 NO 5-2016
216 Kilmartin Mary A Mrs ⊚ 5 NO 8-9755
217 Loeser Walter R ⊚ 3 NO 8-1883
218 Connor Philip R ⊚ 3 NO 5-4187
219 Williams Horace S ⊚ 2 NO 8-3627
220 Fitzgerald Albert M ⊚ 2 NO 8-4903
222 Gallagher Hugh W ⊚ 3 NO 8-0493
223 Haring Roy S ⊚ 5 NO 8-3633
224 Couchara Henry F ⊚ 3 NO 5-0405
225 DiMeno Chas ⊚ 5 NO 5-3627
226 Weber Ethel ⊚ 2 NO 5-0493
228 Fusco Fernando C ⊚ 4 NO 5-3710
229 Mover Sara Conrow Mrs ⊚ 1 NO 8-3033
230 Carver Augustus G ⊚ 4 NO 8-4888
231 Lovett Wm ⊚ 2
232 Vacant
234 Fox Geo C ⊚ 2 NO 5-6238
Arch crosses
300 Santangelo Anthony J ⊚ 3 NO 8-4971
Green alley rd crosses
305 Tescione Gennaro ⊚ 2 NO 5-8567
531 Bambi Wm & Sons Inc sand NO 5-0941
Bambi Harry J ⊚ 4 NO 5-0940
536 Meads Elmer 3
540 Vacant
733 Dilberto Chas W trucking ⊚ 3 NO 5-4349
800 SanFelice Michl ⊚ 4 NO 5-7467
802 Sabol Andrew M ⊚ 4 NO 5-5172
804 Gallo Carlo 2 NO 5-7710
806 Woodman Robt C ⊚ 4 NO 8-7710
808 Bradley Harry ⊚ 3 NO 8-9774
810 Schoenhut Wayne L ⊚ 5 NO 8-1873
New Hope crosses
900 Vuotto Francis P ⊚ 4 NO 8-2829
906 DiMino John J ⊚ 2 NO 5-9042
908 DiMino Augustus R ⊚ 2 NO 8-7247
910 Vacant
000 Cochieri Nat tile contr ⊚ 3 NO 5-6525

TIMKEN HEATING
MARCH HEATING CO.
Telephone NOrristown 8-6541
Office & Showrooms: 207 W. 4th, Bridgeport

Who Sells It?
Is Answered By the Classified Business Lists In this Directory

SIMPSON BROS.
SEEDS — FEED — GRAIN — FERTILIZERS
Poultry, Dairy and Garden Supplies
204 W. MARSHALL STREET Tel. NO rristown 8-1265

FORNANCE W from 1400 Powell west to Harding blvd 5
19 Miller Harry G 6 NO 5-3410
21 Carfagno Anthony O ◎ 6 NO 5-6046
25 Dolan Jas J 9 NO 8-2041
27 Hayden Elsie K ◎ 4 NO 5-2041
Locust crosses
100 Seltzer Anne G Mrs ◎ 2 NO 5-3199
101 Knerr Walter A ◎ 6 NO 5-0190
102 Berardelli Wm J 6 NO 5-6526
103 Canning Saml W ◎ 6 NO 5-4753
104 DePrefontaine Walter mus tchr ◎ 2 NO 8-4489
Cloud Leon A 4 NO 5-2723
105 Mairs Jane McC Mrs ◎ 2 NO 8-1789
106 Roncase Anna ◎ 1 NO 8-1665
107 Elser Alf J ◎ 4 NO 8-4531
108 Smith Russell H 5 NO 8-4811
109 Yerger Geo E 2 NO 5-4961
110 Youngjohn Ernest J ◎ 2 NO 5-3624
111 Jones Sylvester D ◎ 3 NO 8-0455
112 Weidner Mary E ◎ 2
113 Stiles Eliz M Mrs ◎ 1 NO 8-0993
114 Molino Domenick J ◎ 4 NO 5-2764
115 Burke Denerza B Mrs ◎ 1 NO 5-1108
118 Bright Jas W Rev 4 NO 8-1881
119 Hampton Powell ◎ 3 NO 8-0720
122 Eney Irvin N ◎ 3 NO 5-2342
Pine crosses
200 Monaco Enrico ◎ 5 NO 8-4316
201 Catanzaro Michl ◎ 5 NO 5-9194
202 McMullin David ◎ 5 NO 8-0176
204 Fillman Harry A ◎ 6 NO 8-1442
206 Garber Michl G ◎ 3 NO 8-3276
208 Housman Geo S ◎ 2 NO 8-1205
209 Ream Chas G ◎ 4 NO 8-4450
210 Gauger Chas A ◎ 6 NO 8-4316
215 Boyer Edw G ◎ 5 NO 8-3096
222 Catania Harry 7 NO 8-8123
224 Mandracchia Onofrio ◎ 4 NO 8-8306
225 Newitt Caryl A ◎ 4 NO 8-2014
Juniper begins
235 Land Clarence G ◎ 2 NO 5-3193
237 Alker Ralph ◎ 5 NO 5-4139
239 Rushong Winslow J ◎ 2 NO 5-0145
241 Marberger Roy W ◎ 2 NO 8-3610
243 McCoy Edith P Mrs ◎ 5 NO 8-4053
Markley crosses
312 Sinclair Geo ◎ 2 NO 5-3367
313 Hunsberger Byron K ◎ 2 NO 5-0107
Elmwood Private School NO 5-0107
314 Sinclair Alonzo L ◎ 5 NO 5-4372
315 Shank Cath Mrs ◎ 9 NO 5-2097
316 Blakely Florence N Mrs ◎ 1 NO 5-2084
Henderson Geo E 4 NO 8-2084
317 Avella John B ◎ 4 NO 5-2545
318 Hart Cora Mrs ◎ 2 NO 5-1508
Byer Susan Mrs 1 NO 8-2097
Prizer Loretta Mrs 1 NO 5-7189
319 Geary Wm A ◎ 2 NO 5-0541
McBrearty John J jr 3
320 Bennett Miriam G ◎ 2 NO 8-4156
321 Ganser Hiram B ◎ 2 NO 8-4403
322 Thomas Henry H ◎ 4 NO 5-4315
323 Alleva Margt H Mrs ◎ 7 NO 5-1569
325 Cassey Lewis F ◎ 4 NO 5-5562
326 Baer Robt H ◎ 2 NO 8-7669
327 Phillips Wm G ◎ 3 NO 8-7459
329 McGaughey Jas H ◎ 3 NO 5-0546
330 Tyson Harry R ◎ 2 NO 8-8521
331 Pulcini John J ◎ 5 NO 8-5414
332 Foreman Paul H ◎ 4 NO 8-3861
Astor crosses
402 Wagenhurst Walter B ◎ 5 NO 5-3537
404 Wagenhurst Oliver K 3 NO 5-8074
Nowicki Francis E 2 NO 8-9460
406 Matlack Elsie S Mrs 4 NO 5-2184
408 Griggs Richd M ◎ 3 NO 5-8237
409 Rush Robt F ◎ 2 NO 8-4416
410 Gerson Benj ◎ 3 NO 8-7686
411 Felsenstein Jacob ◎ 5 NO 5-2999
412 Abramovitz Israel ◎ 3 NO 8-2813

EARL H. BULER
Electrical Contractor - Wiring - Service and Repairs
105 KNOX STREET Tel. NO rristown 8-2083

413 Norristown Am Window Cleaning Co ◎ NO 5-2112
Wallach Morris ◎ 7 NO 5-2112
414 Beener Henry J carp contr ◎ 3 NO 5-1923
415 Baldassano Saml ◎ 5 NO 8-0897
417 McBride Jas B ◎ 4
419 Antonelli Mary Mrs ◎ 7 NO 5-3531
420 Small Marguerite nurse ◎ 2 NO 8-4115
421 Gallo Frank ◎ 6 NO 8-8129
422 Mincarelli Louis C ◎ 7 NO 8-4479
423 Scandone Anthony N ◎ 3 NO 5-9431
424 Hessan Isadore L ◎ 4 NO 5-3149
425 Scardino Frank ◎ 4 NO 5-4416
Harding blvd crosses

FRALEY (B'port) fr 300 Grove southeast to 317 Coates 11
Prospect av crosses
1 Dinolfi Grace P Mrs gro ◎ 1 NO 8-8257
2 Pinkavitch Jos ◎ 4
3 Iacovitti Giuseppe ◎ 4 NO 5-6065
4 Chermak John ◎ 4
5 Bralski Stanley J ◎ 5
6 Buddy W John 4 NO 8-1367
7 Rotando Jos J ◎ 8
8 Barbone Salvatore ◎ 7 NO 5-5757
9 DellaPietra Marino D ◎ 4
10 DiCicco Pasquale ◎ 3 NO 8-0295
Hurst crosses
601 Borzillo Anthony M ◎ 4 NO 5-6985
605 Brozillo's service sta
615 Brozillo Gennaro M ◎ 6 NO 5-7823

FRANCIS AVENUE (Coleston) from opp 2000 2d west to Swede rd 10
201 Vacant
202 Russell Edgar H florist ◎ 3
203 Hart Andrew H ◎ 2 NO 5-5641
204 Fitzgerald Howard G ◎ 3 NO 5-3366
206 Brandt Marlin ◎ 3 NO 8-4630
207 Lippert Walter ◎ 2 NO 5-5493
209 Varec Wm ◎ 3 NO 8-5493
210 Henry Wayne F ◎ 4 NO 5-0521
212 Harley Robt M ◎ 3 NO 5-5590
214 Kephart Edwin G ◎ 4 NO 8-9278
216 Stratton Fowler H ◎ 4 NO 8-6536
231 Cione Salvatore J ◎ 4 NO 5-3926
237 Riccioli Chas C ◎ 4 NO 5-0963
3d crosses
300 Jaggers Margt E Mrs ◎ 4 NO 5-0964
Wagner Arnold C 3 NO 8-5470
301 Spiess F Harry ◎ 3 NO 8-5206
302 Carr Ella J Mrs ◎ 1 NO 8-9330
303 Bergey Jos A ◎ 4 NO 5-5642
304 Kimber Stella M Mrs ◎ 1 NO 8-0964
305 Mellor Fred ◎ 2 NO 8-5642
306 Rotz Edw K ◎ 6 NO 8-7214
307 Smith Wilmer M 2 NO 5-2142
308 Trump Roland P ◎ 3 NO 8-3774
309 Dale Gilbert K ◎ 4 NO 5-4977
310 Lesher Raymond P ◎ 4 NO 5-8520
311 Vacant
312 Herdman Wm G ◎ 2 NO 5-5690
313 Hadley John ◎ 5 NO 8-4977
314 Bath Walter E ◎ 2 NO 5-6536
315 Forsyth Robt A ◎ 8 NO 5-6324
316 Franzone Chas ◎ 4
Coles blvd crosses
318 Ballantyne Margt Mrs ◎ 5 NO 8-3503
320 Keane Edw M ◎ 3 NO 5-6584
322 Blattner Anne H Mrs ◎ 3 NO 8-1816
401 Bodge Wm C ◎ 3 NO 8-5428
403 Weibel Russell B ◎ 2 NO 8-3894

FRANKLIN from 455 E Lafayette north to E Main 3
200 Construction General Laborers Local Union 135 NO 8-3803
Elliot Robt 7 NO 5-3633
202 Mariani Julian ◎ 5 NO 8-6311
204 Santori Peter J ◎ 4 NO 8-6884
206 Frangiose Wm ◎ 2 NO 8-3522
207 Mutariello Jos ◎ 7 NO 5-3935
208 Yacovelli Anthony ◎ 6 NO 8-7498
209 Gambone Josephine Mrs ◎ 5 NO 5-6825
210 Angelini Annie Mrs ◎ 6 NO 8-7878

PHONE
NO rristown
8-1800
545
SWEDE ST.
LEWIS C. DETWILER
REALTOR
REAL ESTATE - INSURANCE

Consult the CLASSIFIED LISTS of the DIRECTORY
If You Would Find What You Wish to Buy

Franklin St—Con
212 Carpani Anthony ◎ 3
NO 5-7878
214 Mariani John ◎ 6
NO 8-5602
216 Churchill Steph ◎ 4
NO 5-5689
218 Carpani Mario A ◎ 3
NO 5-5602
220 Carpani John ◎ 4
◎8-5389

FRANKLIN ALLEY from 109 Airy W north to beyond W Marshall
(No houses)

4
FREEDLEY E from 1500 Powell east to Arch
20 MacNeill Jas A ◎ 3
NO 8-0837
21 Davis Edw J ◎ 3
NO 5-9320
22 Voss Jas M ◎ 3
NO 5-8220
23 Moyer Carlton ◎ 4 NO 8-5911
24 Vacant
25 Hummel Clayton D 3
NO 5-0374
26 Rehrer Warren 2
27 Stahlnecker Kathryn S Mrs
◎ 2 NO 5-8690
28 DelloBuono Sullivan ◎ 8
NO 5-5399
29 D'Amico Jas E ◎ 2
NO 5-4730
30 Candelor Louis R ◎ 4
NO 5-8697
31 Felton Addie E Mrs ◎ 2
NO 5-4437
Willow crosses
40 Yeakle Eug ◎ 4 NO 5-0469
41 Eddington Edw W ◎ 3
NO 8-7653
42 Shaffer Helen S Mrs ◎ 1
NO 5-0651
43 Peden Herbert ◎ 3
DeKalb crosses
Green crosses
200 Ganser Jos B ◎ 3 NO 8-0207
203 Daddona John C 5
NO 5-2443
205 Civitello Anthony J ◎ 8
NO 5-3917
206 Gross G LaRue ◎ 4
NO 8-3085
208 Cox Eug A ◎ 2 NO 8-4628
211 Smyth Jos A ◎ 6 NO 5-9516
212 Thomas Jos P ◎ 9
NO 5-6670
213 Bufo Saml ◎ 4 NO 8-7088
214 Mullin Louis E ◎ 4
NO 8-3809
216 Krusen Mabel A Mrs ◎ 1
NO 8-1171
219 Bennett Edith H ◎ 4
NO 8-2637
221 Daub Nettie B Mrs ◎ 3
NO 5-0341
Morgan alley crosses

5
FREEDLEY W from opp 1500 Powell west to Harding blvd
18 Richards Saml S concrete
contr ◎ 6 NO 8-0873
20 Walker Albert W genl contr
◎ 4 NO 5-6503
22 Cashmore W Bruce ◎ 3
NO 8-1463
24 Ray Wm H ◎ 4 NO 8-4550
26 Eigleson Jos M ◎ 2
NO 5-3047
28 Steiner John S ◎ 3
NO 5-4450
Locust crosses
100 Root John J ◎ 2 NO 8-4580
101 Conrad Adele M 2
NO 5-4134
Shaffer Frank W 2
NO 5-6313
Brown Chas 3 NO 5-9428
Musser Ruth Mrs 2
NO 5-9458
102 Miller Saml D ◎ 2 NO 8-3647
104 Baker Albert ◎ 2
106 Steiner Geo A ◎ 5
NO 8-4577
108 Martesi Anthony ◎ 3
NO 5-9810
109 Mocarsky Jos F ◎ 2
NO 5-8278
110 Taormina Morris J ◎ 3
111 Testa Chas J ◎ 8
NO 8-8178
112 Bloxham Claire C 3
NO 8-7468
114 Gambone Danl A ◎ 4
NO 5-4186
116 Rotay Jacob J ◎ 3
NO 5-4122
118 Shaner Walter K ◎ 4
NO 5-4919
120 Clark Jesse K ◎ 5 NO 8-2292
122 Abbot's Dairy NO 5-4501
Dillon John J ◎ 5 NO 5-4501
124 Fry Florence E Mrs ◎ 3
NO 8-9710
126 Ahn Wm W ◎ 4 NO 5-4476
127 Church of the Nazarene
Pine crosses
200 Baker Chas W ◎ 2
NO 8-2242
201 Montgomery Hose Co
NO 5-7944
202 Stauffenberg Clarence M ◎
2 NO 8-5187
204 Kratz Harold R ◎ 3
NO 8-5090
204½ Paul Robt S ◎ 4
NO 5-5187
206 Lawrence Chas W ◎ 5
NO 8-6448
208 Dunkle Jos H ◎ 5
NO 8-3917
210 Bolton Ronald R ◎ 3
NO 5-3817
211 Rahn Oscar T ◎ 3
NO 8-3208
212 Sacks Louis ◎ 4 NO 8-4678
214 Douglass Arth W ◎ 4
NO 8-2297
215 McDermott Harry A ◎ 2
NO 8-0462
216 Scheetz Wm ◎ 6 NO 8-5890
217 Greger Geo W ◎ 6 NO 8-5899
218 Haines Ella M ◎ 1
NO 5-2297
219 Ericsson Gertrude L Mrs ◎ 3
NO 8-6240
Juniper crosses
300 Lewis Emily C Mrs ◎ 2
NO 5-2572
301 Rupne Hugh A ◎ 2
NO 8-1453
302 Shartzer Chas W ◎ 3
NO 8-2648
304 Alker John S ◎ 3 NO 8-3022
306 Coscia Chas P ◎ 3 NO 8-4926

307 Reddy Jas ◎ 2 NO 8-1978
6
Markley crosses
Astor crosses
405 Ford Donald R ◎ 6
NO 5-2922
407 Pappas Chris ◎ 4
NO 5-4036
409 Clevenstine John R ◎ 3
NO 5-2577
410 Zaremba Felix 3
411 Allebach Clarence C ◎ 2
NO 8-4810
412 Cantello Cesarina Mrs ◎ 4
NO 8-3961
414 Kunc Frank L ◎ 5
NO 5-2258
416 Wanger Leon S ◎ 5
NO 8-5348
418 Schneider Henry G ◎ 2
420 Rodebaugh Wm B ◎ 4
NO 5-4786
422 Hirsch Chas jr ◎ 4 NO 5-1708
424 Bruno Chas G ◎ 5 NO 5-2730
426 Ruppel Wm A ◎ 2 NO 8-2575
428 Stuhlmuller John E ◎ 5
NO 8-2447

11
FRONT E (B'port) from 11 Depot east to 2 Vine
1 Hogan Burton ◎ 2
NO 8-3441
201 Continental Diamond Fibre
Co NO 5-0115
222 Adamsik Michl ◎ 7
NO 5-6258
231 Henderson Andrew B 3
NO 5-4680
150 Turley Leo S 3 NO 5-4497
152 Dybicz Anthony 11

11
FRONT W (B'port) from opp 11 Depot west to opp 100 DeKalb
1 Dempsey Valeria P Mrs 4
1½ Vacant
3 Tarantino Jos ◎ 6 NO 8-4289
5 Nailon Michl 2
7 Interrante Chas ◎ 5
NO 5-4543
8 DeStefano's Garage auto
repr NO 5-4543
9 Klocko John ◎ 9 NO 8-7370
11 Jenkins Mary ◎ 2
13 Vacant
16 Azerski Julian F ◎ 7
NO 5-7655
17 Burton Mary J Mrs ◎ 1
18 Fulton Saml W ◎ 11
NO 8-7655
19 Benkovich Jos M ◎ 3
NO 8-3441
20 DeSantis Vincenzio ◎ 4
NO 8-5953
21 Benkovich Mary Mrs ◎ 5
NO 8-1393
22 Lucas John M 3 NO 8-1999
23 Sabo Jos J ◎ 4 NO 8-3829
24 Heil Vincent ◎ 4 NO 8-2298
25 Husko Michl J ◎ 3
NO 8-8424
26 Smith G Milton 7
27 Sabo John ◎ 5 NO 8-1031
28 Grabowski Kostanty 4
29 Betchyk Paul ◎ 5 NO 5-7370
30 McKenna Madge 4
NO 8-3497
31 Messere Alfonso A ◎ 5
NO 5-3829
32 Terpollili John ◎ 2
NO 5-8424
33 Husko Peter ◎ 4 NO 5-5163
34 Harrington Danl P ◎ 3
NO 5-6960
35½ DeFrangesco Angelo ◎ 2
NO 5-3900
35 Kripak Chas ◎ 3
36 Wlock Michl ◎ 12
NO 8-3900
37 Hamas Eliz A ◎ 3 NO 8-5163
39 Burbulis Stanley ◎ 2
NO 5-6373
41 Dewees Warren T ◎ 4
42 Wiskoski Cath Mrs ◎ 6
NO 5-1031
43 Daddario Dominick ◎ 6
NO 5-4289
44 Mattiola Jack ◎ 5
NO 5-6824
46 Terpoilli Pasquale ◎ 6
NO 8-9293
48 Lammando Florence ◎ 1
49 Delellis Nicholas ◎ 3
50 Gaeto Teorino ◎ 8
NO 5-1393
Mill begins
105 Kalman Ethel M ◎ 1
107 Lucas Carl M ◎ 3
NO 8-2023
108 Valley Forge Grinding
Wheel Co NO 5-1745
Sauchin Mary Mrs 5
110 Jammercone Domenic ◎ 3
NO 5-5953
111 Johnson John 3 NO 8-6960
112 Shevick Chas A ◎ 3
113 Steponski Anthony ◎ 5
NO 8-5158
114 Martino Dominie ◎ 5
NO 5-6812
118 Yustak Harry ◎ 6 NO 5-4317
120 Vacant
122 Daddario Frank ◎ 3
124 DeBiase Edith J Mrs 2
NO 5-4324
126 Julian Anthony ◎ 4
NO 8-4324
130 Bearoff Shop
Green begins
201 Kurtz Bros Corp food packers NO 5-6138
202 Kurtz Bros whse

7
GEORGE fr 515 W Main north to Beech at Stony Creek railroad
Boyer alley crosses
316 Bodge Geo H ◎ 4
NO 8-3196
318 Jackson Thos H 2
320 Grater Ida S Mrs ◎ 3
NO 5-5671
322 Reese John P 3
324 Waltz Oscar S 2 NO 5-8903
Wilfong Henry W 3
Golden Anna Mrs 2
W Airy crosses
501 Beal Percy L 2 NO 8-7696
Fay Jos J 3 NO 5-8656
Snyder Earl N 2
Tileston Eliz G 1 NO 8-4529
503 Maier Geo W NO 5-7696
505 Wonsetler Harry S ◎ 3
NO 8-2683
507 Snodgrass Jos A ◎ 2
NO 5-1392
Hoover Helen 1
509 Johnson Saml jr ◎ 10
NO 5-8884

KOHL & BARRETT
Realtors
Insurance
"Appraising of Montgomery County Real Estate A Specialty"
Phone
NOrristown
5-1165
44
E. AIRY ST.
(Opp. City Hall)

Where To Buy?
Consult the Classified Business Lists in This Directory

George St—Con
511 Moers Jos G ◎ 2
512 Hartranft John F Public School
515 McDermott Gerald ◎ 4 NO 5-3044
517 Giemont Geo E ◎ 7 NO 8-1674
519 Leibbrandt Wm A ◎ 3 NO 8-0799
521 Oberholtzer Norris V ◎ 7 NO 5-5433
525 Reumont Paul W 9 NO 5-6393
Sweisford Joan nurse NO 5-6393
527 Griffith Griffith H ◎ 3 NO 8-1843
529 Walcoby Jos A ◎ 3 NO 5-1674
531 Russo Jos ◎ 7 NO 8-9496
Bono Jos A 3
533 Costello Cath Mrs ◎ 8 NO 8-7443
535 Schmidt Rufus E ◎ 3 NO 8-5308
536 Greim Mary D Mrs ◎ 1 NO 5-4515
Jarret Ada F 1
537 Bateman John G ◎ 6 NO 5-6082
538 Clayton Jas B ◎ 6 NO 5-4571
539 Brecht Geo K ◎ 4 NO 8-5243
540 Roehner Robt F ◎ 6 NO 8-7226
541 Murray Wm A ◎ 3 NO 8-2388
542 Heimer Ada R ◎ 3 NO 5-3434
543 Tyson Wm H ◎ 5 NO 5-2380
544 Scheetz Saml 6 NO 8-5902
545 McCabe Francis J ◎ 4 NO 5-8342
546 Fielding Florence Mrs ◎ 1 NO 8-8334
Burkhardt Clarence E 2 NO 8-0468
VandeBogert Corinne Mrs 1
547 Mandracchia Michl ◎ 3
Metz — 2
548 Pester Fredrick W ◎ 2 NO 8-1044
Haws alley crosses
549 Maggio Wm ◎ 7 NO 5-5324
550 Elliott Motors auto dlr NO 5-5404
551 Light Jas V ◎ 4
552 Campbell John V 5 NO 5-4334
553 Heiser Valeria M beauty shop NO 8-1482
Heiser Ernest F 3 NO 8-1482
554 Godshalk Horace W 5 NO 8-6690
556 Stine Clarence barber
Kennedy Harry M 2 NO 5-8838
Weidman Jeff 3 NO 5-5916
White Peggy 1 NO 5-6690
557 Weidman Claire Mrs 3 NO 5-5916
W Marshall crosses
610 Schwenkfelder Church
Blackberry al crosses
620 Fry Chas W ◎ 2 NO 8-1022
622 Wonsetler Mary K ◎ 1 NO 5-3292
623 Lyons Carrie I Mrs ◎ 2 NO 5-2916
624 Stong Percy J ◎ 2
Hildenbrand Ida P Mrs 1 NO 8-8849
625 Fields Frank O 5 NO 5-5759
627 Beaver Donald 2
DeCarlo Chas 5 NO 5-2378
629 Rau Wm S 4
Cain Chas S 6 NO 5-4020
630 DelPizzo Peter ◎ 6 NO 5-8849
632 Arditi Jos ◎ 8 NO 8-6596
633 Conard Ellace C ◎ 2 NO 5-3632
635 Stout Wilbur ◎ 7 NO 8-6817
636 Frankenfield Herbert W prntr ◎ 5 NO 8-7457
637 Fink Fred T trucking ◎ 2 NO 5-2101
638 Ferenchak John A ◎ 7 NO 5-7555
639 Getty Edw V ◎ 4 NO 8-4601
640 Bookheimer Robt B ◎ 7 NO 8-4032
641 McCann Laura E 3
642 Goldstein Clara B ◎ 3
643 Rapp Mary B Mrs ◎ 3 NO 5-5469
644 Getty Howard W ◎ 4 NO 8-5240
646 Murphy Jas ◎ 7 NO 5-8840
647 Brophy Wm B jr 7 NO 5-4974
648 Dimino Jos G ◎ 4 NO 8-1066
649 Sebring Jennie T Mrs ◎ 2 NO 8-4389
Mott Walter 3
650 Spohn Danl N ◎ 2 NO 5-3391
651 Cook Stuart S 2 NO 8-3632
652 Johnston Cecil L 8 NO 5-1523
653 Ribley Fred W ◎ 3 NO 8-5604
656 Charm Beauty Shop NO 8-6485
Fazzari Jos ◎ 4 NO 8-6485
Powell John J 2 NO 8-3292
657 McClure Earl S ◎ 4 NO 8-7246
658 Hallman S Howard ◎ 1 NO 8-2432
660 Laudenslager Saml H ◎ 4 NO 8-3521
665 Harner Lillian M Mrs ◎ 2
667 Convey Michl J ◎ 4 NO 5-5330
669 DePugh Stewart R 3 NO 8-8659
Buss Wm J 4 NO 5-7422
Donahue Thos J 2
671 Tyler Albert G 5 NO 8-0227
672 Morris Adella P Mrs ◎ 2 NO 5-1022
674 Lanz Chas F 3 NO 8-1248
McCormick Ronald Z 2 NO 8-1533
W Oak crosses
700 Hausmann Peter ◎ 2 NO 5-1319
Lanz Edw 2 NO 8-8676
702 Fry Idella F Mrs ◎ 3 NO 8-1096

704 Hendricks Blanche L ◎ 1 NO 5-3745
705 McDonough Eug J 3 NO 5-1169
Irish Walter B 2
Hoffman John A ◎ 3 NO 8-0869
706 Rowe Chas W ◎ 3 NO 8-0180
708 Dewees Jessie J Mrs ◎ 2
709 Majewski Chester D 3
Schrack Ronald L 4
Wickes Virginia 1
Williamson Geo A ◎ 3 NO 5-9475
710 Gratz Chas G ◎ 7 NO 5-2222
711 Freas Edw C ◎ 4 NO 8-6222
712 Liggett Maude A ◎ 2 NO 5-4871
713 Bauer Bertha H Mrs nurse ◎ 1 NO 5-7256
715 Imes Esco L ◎ 5 NO 5-7455
716 Potter Chas M ◎ 2 NO 8-4872
718 Brooks Arth ◎ 8 NO 5-4638
719 Odessa Alex ◎ 4 NO 8-4911
720 McGinley Alma C ◎ 3 NO 8-3438
721 Reynolds Henry ◎ 3
722 DeAngelis Paul 5 NO 8-5514
Barber Wm 2 NO 5-1017
723 Derr Wm P ◎ 3 NO 8-1169
724 Naile Martha G Mrs 3 NO 5-8653
725 Becker Geo S trucking ◎ 4 NO 8-3472
726 Strouse Alf S ◎ 4 NO 8-1824
728 Wierman Margt M 5
Jeffers Martin J 3 NO 5-1824
730 Wolfrom Jos E ◎ 10 NO 8-7462
731 Pennington Nathan ◎ 3 NO 8-0880
732 Wessell Harry A 4 NO 8-4964
733 Ruth Mahlon S ◎ 2 NO 5-8387
734 Reed Herbert L ◎ 5 NO 8-0515
735 Murray John J ◎ 7
736 Bryan Geo H ◎ 4 NO 5-7107
737 Jowett Wm 7 NO 5-4262
738 Weigner Walter W ◎ 2 NO 8-7107
739 Ward Wm H 4 NO 5-1896
740 Shaffer Earl W 3 NO 5-7572
741 Freyberg Edmond E 3 NO 5-5844
742 Hittle Henry J 4 NO 5-6434
743 Stephens John H 3 NO 5-6787
744 Hoy Herbert E 7
745 Hillsworth Bertram A ◎ 7 NO 5-2559
746 Armitage Jos ◎ 2 NO 5-4371
747 Polo Walter ◎ 2 NO 5-3923
Miller Chester W 2 NO 8-2799
748 Spring Emma K ◎ 2 NO 5-1639
McElwee C Wm 2 NO 5-8676
749 Garber Wm ◎ 5 NO 8-4262
750 Eklund H Walter ◎ 4 NO 5-1270
751 Townsend Alberta M Mrs ◎ 2 NO 8-0130
752 Long Saml J ◎ 1
753 Bright Elmer E ◎ 7 NO 8-8021
754 Elliott Raymond C 5 NO 5-6253
756 Besson Leon ◎ 3 NO 8-1319
Crocker Harold J 4 NO 5-9630
757 Beideman Harold 6 NO 8-3294
758 Cook Willis L 4 NO 8-1639
759 Godshall Laura Mrs ◎ 6 NO 5-0758
760 Harris Wm E ◎ 5 NO 5-4243
762 Rapine Gerald E 4 NO 8-4026
763 O'Neil Wm A ◎ 6 NO 5-4355
764 Sharik Elmer J ◎ 3 NO 8-4213
765 Wynn Ernest B ◎ 4 NO 8-1515
766 Feustel Helen M Mrs ◎ 3
W Elm crosses
800 Freilich Isaac gro ◎ 4 NO 8-8204
801 The Keg NO 8-9830
Burnett Geo 3
rear Metallic Finishers Inc metal cleaners and polishers NO 8-9429
802 Spinelli Louis A ◎ 4 NO 5-8422
803 Pizzano Nellie Mrs ◎ 2 NO 8-0690
804 Florig Jos F ◎ 5 NO 8-8422
806 DiSante Carlo ◎ 2 NO 8-9763
807 Teufel Marguerite M Mrs [illegible] ◎ 1 NO 8-6710
808 Leahy Philip A ◎ 2 NO 5-7079
809 Downey Francis J ◎ [illegible]
810 Chesbrough Herbert E ◎ 2 NO 5-4352
811 Cook Leidy ◎ 3 NO 5-[illegible]
812 Murphy Jas B 2 NO 8-4065
813 Scharek Jos E ◎ 4 NO 5-[illegible]
814 Friday G Carl ◎ 4 NO 8-[illegible]
815 Tobias Floyd T ◎ 2
817 Huston Lewis J 4 NO 8-[illegible]
818 Boyd Jas ◎ 4 NO 8-2221
819 Clayton Florence M Mrs 4 NO 8-2903
820 Gansert Howard F ◎ 4 NO 8-0626
821 Long John C ◎ 2 NO 5-[illegible]
822 Irvin Milton A ◎ 3 NO 8-1425
824 Bailiff Howard ◎ 6 NO 8-6258
825 Elliott Elmina H Mrs ◎ NO 5-6467
826 Vacant
rear Vacant
827 Metzger Harry J ◎ 2
829 Fox Walter G 5 NO 8-[illegible]
831 Doerner Henry R jr ◎ 3 NO 5-4534
McAllister Harry 2 NO 5-2807
833 Kofer Albert ◎ 5 NO 8-[illegible]
835 Woolman Margt E Mrs ◎ 2 NO 5-0270
837 Perna Lawrence ◎ 5 NO 5-0630
839 Brunner A Oscar ◎ 2 NO 8-4696
841 Skelly Jas J ◎ 4 NO 8-2064

George St—Con
843 Knerr Kenneth W ◎ 4 NO 8-9314
845 Cassey Harriet Y Mrs ◎ 1 NO 8-1622
Clyde Saml T 5 NO 8-1622
847 Dick Adolph ◎ 2 NO 5-9314
849 Fitzcharles Carl V ◎ 6 NO 5-2677
851 Copenhafer Amos T ◎ 3 NO 8-3049
Stony Creek RR crosses
11

GLENWOOD ROAD (King Manor) fr end of David rd northeast to a dead end
127 Mathis Albert E jr ◎ 5 NO 5-5580
143 Mowrer Howard J ◎ 3 NO 5-5208
125 Reath Jas V ◎ 5 NO 8-2555
156 D'Achille Peter J ◎ 4 NO 5-8060
124 Fiano Andrew ◎ 3 NO 8-5208
158 Geist Walter A ◎ 2 NO 5-5789
155 Hamilton Wm E ◎ 4 NO 5-2555
157 Gomery Thos A ◎ 5 NO 5-8608
121 Root John W ◎ 3 NO 8-5205
161 Moffitt Wallace jr ◎ 5 NO 5-6988
164 Grace Harry D ◎ 3 NO 5-3612
163 McIntyre Harry M ◎ 4 NO 5-3157
165 Bixler Homer S ◎ 4 NO 8-2143
170 Evans Monroe A ◎ 2 NO 8-3612
Barnes av ends
205 Ely Albert G ◎ 2 NO 8-9528
204 Raeburn John M ◎ 6 NO 8-8807
206 Slough Frank A ◎ 5 NO 5-0386
207 Bullock Herbert L ◎ 4
000 Noblet Wm D ◎ 7 NO 8-6988
212 Bateman Frank X ◎ 4 NO 8-8608
215 Neckowicz Albert B ◎ 3 NO 5-5205
5

GRADY ALLEY from 19 W Fornance north to 18 W Freedley
2

GREEN from the river north to E Brown
Schuylkill al begins
4 Flickman Alice Mrs ◎ 3 NO 5-4046
6 Bethea John F 3
8 Shephard Chas ◎ 4
10 Tindall Ferdinand ◎ 2 NO 8-7086
E Wash crosses
E Lafayette crosses
E Main crosses
305 **Humane Apartments**
Booth Harry E 5 NO 8-1958
311 Galanti Alf 4 NO 8-6208
313 Stockdale Jos W 3 NO 8-9156
315 Contos John ◎ 2 NO 8-7461
Batchelder Pauline M Mrs 1
317 Vacant
319 Vacant
321 Vacant
324 Family Cleaners
326 DiPenta Michl ◎ 3
328 Dove Owen E 4
Beyer Emily G 1 NO 5-7591
329 Krouse Benj gro ◎ 4 NO 8-1030
DellAngelo Albert 2
Winogron Mondek 3
330 Fleming Addie ◎ 4
331 Penn & Green Cafe NO 5-8179
Prince Theresa Mrs ◎ 3 NO 8-5155
332 Rastelli Danl confr NO 8-9958
O'Neill Gussie Mrs 3 NO 8-0954
E Penn crosses
411 Falcone Jos 5 NO 5-2358
413 Gambino Jos 5 NO 5-6329
415 Mutual Beneficial Assn NO 5-8191
E Airy crosses
501 Vaughan B Rodney funeral dir ◎ 3 NO 5-1345
Morris Raymond E 3 NO 5-6651
505 Stout Harry ◎ 3 NO 8-6651
507 Fahy Wm T 3 NO 8-6131
508-510-512 Vacant
509 Barbone Albert 4
Rizzo Carmen 3
511 Deputy Harry J ◎ 2 NO 5-0575
513 Osmun Mary L 1 NO 5-4422
515 Colucci Vincent ◎ 7
517 Kershner Dorothy K ◎ 2 NO 8-4422
518 Italian Christian Church
519 Naccarelli Michl ◎ 5 NO 5-6952
520½ Schiele Chas H jr, beer distributor NO 5-7306
522 Sambrick Jas ◎ 11 NO 8-9359
523 Norris Elwood J ◎ 6 NO 8-4447
524 Rambo Agnes H Mrs ◎ 2 NO 8-3429
525 Groff Geo W ◎ 4 NO 5-4347
527 Ragano Nicholas ◎ 2 NO 5-4447
528 Morello Thos ◎ 7 NO 8-3367
529 Ragano Nicholas shoe repr
Picone Harry J 2
530 Wheeler Marie G Mrs ◎ 3 NO 8-7712
531 Romies Wm 2
Winterbottom Jas J 4
532 Garnett Wm M 5 NO 5-8486
533 Caprio Ralph J jr bldg contr ◎ 2 NO 8-0546
Price W Harold 2 NO 5-9648
534 Marinari Anthony J ◎ 6 NO 5-9058
536 Santangelo Angelo ◎ 3 NO 5-3267
Tuohey Jos 2
537 Carpia Horace 6
rear 537 Oberdan Society NO 8-8299
538 Zummo Jas job carp ◎ 6 NO 8-8769
539 Leeson Harry I ◎ 5 NO 5-5344
540 Oscapinski Walter A ◎ 4 NO 5-0214
541 Smith Wm J sr 4 NO 8-9648
Carr Harry F 5

NORRISTOWN-PENN Trust Company EST. 1888
Member Federal Deposit Insurance Corporation
Member Federal Reserve System

542 Chicci Eliz Mrs ◎ 5 NO 5-4481
543 Wheeler Jas F ◎ 7 NO 8-1298
544 Refsnider Harry R ◎ 4 NO 8-9410
Romito Alphonso M 3
545 Winterbottom Jos T ◎ 4 NO 8-5029
546 Pizza Dominick ◎ 4 NO 5-9410
548 Ward Margie L ◎ 2 NO 8-9158
550 Romito Jos ◎ 2
552 Lovett Jas A jr 3
553 Dever Margt T Mrs 1 NO 5-5451
554 Mascaro Anthony gro ◎ 5 NO 5-3373
E Marshall crosses
606 Russo Jos cigar mfr ◎ 4 NO 8-0182
608 Davenport Julia M Mrs ◎ 5 NO 5-4453
609 Fenderson Elouise Mrs ◎ 8 NO 8-4469
610 Baker Robt V 4
Muscatello Bernard J 4
611 Jones Cain 2 NO 5-1871
612 information refused
613 Tyson Chas H jr ◎ 2
614 Johnson Ella C Mrs ◎ 8 NO 8-8842
615 Amaroso Chas ◎ 4 NO 8-5594
616 Griffin Jiles ◎ 5 NO 8-2205
617 Watson Albert L ◎ 6
618 Sims Thos F ◎ 6 NO 5-8055
619 Biscotte Anthony auto repr ◎ 4 NO 5-6194
620 Lewis Wm H 2 NO 8-1305
622 Palmer Alice F Mrs gro ◎ 2 NO 5-6568
E Chestnut crosses
704 Volpe Gerald 5 NO 5-3558
706 Rubery Harry ◎ 6 NO 5-7053
708 Weidner Matthew P ◎ 2 NO 5-2037
710 Arnold Merrill S ◎ 3 NO 8-3074
719 Storage
E Oak crosses
800 Holman Willard W 2
Tadeo Frank 5 NO 8-4085
Interrante Augustus J 3 NO 5-9756
801 Frantz C Nelson gro ◎ 3 NO 8-8110
802 Corrigan J Raymond ◎ 2 NO 5-7459
Yerkewitz Mary 1
803 Hiller Florence A ◎ 2
Morgan Saml 2 NO 5-4819
804 McDade Edw 6
805 Ehly Jos A ◎ 4 NO 8-4882
806 Reilly Cath M ◎ 11 NO 8-6494
807 Dalton Wm C ◎ 5
22
808 Gartin Leo F barber ◎ 2 NO 5-2590
Pastorius Chas J 2
809 Conners Leo A 2 NO 5-8027
Reese Wm 3 NO 8-4919
810 Fennelly Edw J ◎ 9 NO 8-3885
811 Carroll Johanna M Mrs 1
812 Jaggers Chas D ◎ 5 NO 8-2255
813 Fennell Chas J ◎ 7 NO 5-6374
814 Ciaccio Benj ◎ 7 NO 8-6382
815 Cahill John D 4 NO 5-9487
816 Fennell Ella R Mrs ◎ 6 NO 8-6373
817 Brown Robt M ◎ 3 NO 5-8050
818 Collins Thos 3
Quigley Anna M Mrs ◎ 1 NO 5-1275
819 Hall Wm 5
820 Devlin Bernadette M Mrs mlnr
Devlin Edw F ◎ NO 8-8056
E Minor begins
E Jacoby crosses
917 Kirkbride Mabelle M Mrs ◎ 2 NO 8-7411
919 Clemens John L ◎ 4 NO 5-8073
921 Scanlan Anna V Mrs ◎ 2
922 Simon John J ◎ 5 NO 8-1129
923 Myers Susan Mrs ◎ 2 NO 5-1817
924 Curll Harry A ◎ 2 NO 5-1129
925 Mengle Philip ◎ 6 NO 8-0787
926 Carfagno Chas ◎ 4 NO 5-6462
927 Pennelli Mario V ◎ 5 NO 8-2526
928 Cassel Earl L ◎ 2 NO 8-1139
929 Leach Harry B 3 NO 5-2238
930 Reber Paul R ◎ 5 NO 8-1149
931 Rose Clifford A funeral dir ◎ 4 NO 8-1872
4
E Elm crosses
1000 Bluford Milton 2 NO 8-6624
1001 Scott Wm W ◎ 5
1002 Smith Louis E 3 NO 8-8374
1003 Williams Robt L 3 NO 5-7627
1004 Haskins Jas A ◎ 5 NO 5-1139
1007 Rose Larkland A barber ◎ 4 NO 5-0851
1009 Detwiler Henrietta M ◎ 1
1010 Marston Ralph 9 NO 8-9173
1012 Anthoney Thos ◎ 8 NO 5-1205
1014 Wright Eloise Mrs ◎ 6 NO 8-6547
1016 Meade Mammie Mrs 2
1017 Goldstan Ernest ◎ 2
1019 Long John W 8 NO 5-5960
1020 Batten Frank J ◎ 5 NO 8-5611

VALLEY FORGE HOTEL
RUSSELL WILSON, Manager
DINING ROOM — COCKTAIL LOUNGE — GRILL
TEL. NOrristown 8-3260

Plenty of Electricity and Gas is Ready For Your Every Need . . . Now and in the Future

Philadelphia Electric Company

212 DeKALB STREET

ACCOUNTANT
John E. Brogan
317 SWEDE ST.
NORRISTOWN, PA.
Tel. NO 5-3588

Green St—Con
1021 Young Ruth Mrs 2
1022 Caldwell Edw S © 4 NO 5-3196
1024 Thompson Walter © 4 NO 8-9485
1025 Jones Benny 2
1026 Branch M Eleanor Mrs © 3
1027 Morgan Foster 2
1029 Smith Lewis H © 11
1031 Moore Otis 5 NO 8-9275
1032 Darden Chas © 6 NO 8-4386
1033 Elmwood Lodge NO 438 IBPOE of W
1034 Peterkin Frank B Rev 2 NO 8-3188
1035 Lucas Queen 4
1036 Macedonia Baptist Church
1037 McPherson Haskal J © 10 NO 5-5943
1038 Young Orville 4
1039 Sims Virgest A © 3 NO 8-9205
1040 Evans Cath T Mrs 4
1041 Hopkins Susie Mrs © 6 NO 8-3270
Wright Ira 4
1043 Boynes Morris 2
1044 Mobley Otis © 8 NO 8-4653-W
1046 Hentley Anthony © 11 NO 8-6256
1050 Evans Warren © 6 NO 5-4705
1052 Campbell Bertha © 6 NO 5-3188

E Spruce crosses

1100 MacRay Chas W sr © 5
1101 Gambone Salvatore J gro 6 NO 5-9982
1102 Dougherty Francis J © 7 NO 5-6256
Dougherty Doris K Mrs nurse No 5-6256
1103 Baker Adella D Mrs © 4 NO 8-1238
1104 Gaasche Nellie C Mrs © 1 NO 8-0572
1105 Shields Francis J © 4 NO 5-1734
1106 Furlong Mary R Mrs © 5
1107 McClellan Jas W © 10
1108 Stemple Chas 3 NO 5-1892
1109 Davenport Jacob 3 NO 5-8383
1110 Sambenetti Tony © 6 NO 5-7542
1111 Duckson Isabelle Mrs © 8
1112 McCawley Rose A Mrs © 2 NO 5-7355
1114 Benz Earl R © 4 NO 8-5462
1115 Davenport Abr D shoe repr © 6
1116 Ross Edwin 8 NO 5-5578
1117 Williams Arnold L © 4 NO 5-4544
1118 Carneavale Anthony © 2 NO 8-8435
1119 Shells Jas D 6 NO 8-4705
1121 McPherson Chas A © 6
1123 Cleary Santy © 7 NO 5-0572
1125 Palaia Jos J 2
Torneta Josephine Mrs 2 NO 5-4814

E Basin crosses

1202 Lewis Earl L © 4 NO 8-1887
1204 Johnson Wm P © 4 NO 8-7039
1206 Caine S Atmore Rev 2 NO 5-0722
1208 StAugustine's Episcopal Church (c)
1214 Vacant
1222 Moody Richd © 2
1224 Richardson Alice Mrs 3
1226 Blackshire John © 6 NO 5-2376

E Wood crosses
E Fornance crosses
E Freedley crosses
Summit crosses
E Brown crosses

11
GREEN (B'port) fr 134 W Front south to 1018 Ford
114 Myers Elmer M © 3
116 Finnian Anna © 2

W 2d crosses

202 Tutor Mary B Mrs 5 NO 8-6676
Freed Alice V Mrs 4

W 3d crosses

305 Yachnicki Leon 2
308 Bulakewicz Peter S 4

W 4th crosses

407 Cahill Thos F beer distr NO 5-6395
Cahill Francis © 4
420 Keeney Philip J 2 NO 5-0818
422 Wilkinson Wm T 4 NO 5-3169

W 5th crosses
W 6th crosses

601 DiFillipo Nicholas © 3 NO 8-2760
603 Kudoba John © 5 NO 5-1567
607 Michener Ronald 3 NO 5-2760
609 Hankin Walter P 4 NO 5-5615
611 Evans Wm S 5 NO 8-5615
613 Barnshaw Stanley L © 2 NO 8-4622
615 March Morris F © 5 NO 5-4579
617 Clyde Horace H © 2 NO 8-4579
619 Hetrick Wm E © 2 NO 8-2151
620 Lawrence Raymond C 6
621 Fugo Alf J gro © 5 NO 5-2151
Rambo John A 4
Farra Jos 2

W 7th crosses

708 Kerick John P © 8
710 Apartments
apt *2* Hart Edw 3
4 Boccella Saml P 2 NO 5-1717
6 Johnson Chas S 4 NO 8-5730

D. M. YOST CO.
Family Department Store Since 1862
MAIN and DeKALB STS. Tel. NOrristown 8-3800

710 Green St (B'port)—Con
Apartments—Con
8 Courtney Bernard L 2 NO 8-1363
10 Nailon Jos P 4
14 Pastorius Jos 2 NO 8-1460

W 8th crosses

900 Cameron John F © 3 NO 8-8473
923 Turley John A © 5 NO 5-6949

W 9th crosses

1003 Gear Margt M Mrs © 3 NO 8-5572

11
GROVE (B'port) from 236 E 4th southwest to E 9th
300 Fiorillo Jos © 4 NO 5-7662
302 Donofrio Domenic © 9 NO 8-5157
304 Castellano Armand © 3 NO 5-7743
306 Cianciulli Carmen © 6 NO 5-5157
308 Ruggiano Jos © 5 NO 8-6158
310 Proietto Mary Mrs © 4 NO 8-6948
312 Proietto Dominick © 7 NO 5-6610
314 DeSanto Carmen M © 4 NO 8-6610
316 Ritrovato Nicholas real estate and ins 3 NO 8-7558
Costellano Ernest © 2
318 Carfagno Jacob © 7 NO 8-4874
320 Basile Anthony © 2
DeMaria Anthony 3 NO 8-2269
321 Schultz Anna 1
322 Trave Benj 4 NO 8-7743
323 Hickey Jos I © 7 NO 5-4431
324 Yocum Margt L Mrs © 10 NO 5-7558
325 Bernick Peter © 3 NO 5-7731
328 Manzo Jas © 4 NO 5-6092
329 Hansell Chas H © 3 NO 5-0604
330 Ottaviano Valentine © 6 NO 8-6641
331 Shaffer Frank J © 6 NO 5-7733
332 Ruggiano Lawrence P © 4 NO 8-9470
Mollica Albert 2
334 Oswald Clifford W © 5
336 Geiges Mary E Mrs © 6
337 Pizza Gaetano © 4 NO 8-0604
338 Santoro Patsy 3 NO 8-7581
339 Moleske John © 2
340 Roberto Saml P © 4 NO 5-9470
342 Santoro Anthony 6 NO 5-7581
344 Romano Pellegrino © 5
345 Vacant
346 DeCinque Anthony J © 6 NO 8-4728
347 Lawless Ignatius L pntr and dec 8 NO 8-7811
348 Cantillo Salvatore © 2
350 Antilozi Paul © 5 NO 5-4728
351 DeSpirito Wm © 3 NO 5-4433
353 Candello Carmen © 6 NO 5-6073
356 Carfagno Carmen © 4 NO 8-5424
358 Cabot John J © 3
362 McQuaid Jas J © 2

Holstein crosses
Cherry al crosses

414 Kane Margt M Mrs © 1 NO 8-3215
Kane Jas F 3 NO 5-1425
415 Wanczyk Geo A © 5 NO 8-5814
416 Sally Jas © 5 NO 8-7386
420 Smisko Mary Mrs © 1
421 Leary Vincent J © 7 NO 5-4435
422 Maile Theresa Mrs © 5 NO 5-0689
423 McGrory Bridget F Mrs © 5 NO 8-4435
425 Nathan Ramsey C 5
Kirkpatrick Rose © 1
427 Devinney Nicholas © 4 NO 8-5814
428 Fabrizio Paul N © 4 NO 8-6092
429 Rosiello Fiore © 4 NO 8-0689
430 Fabrizio Jas © 4 NO 8-1174
431 Rinaldi Dominick © 4
433 Law Abram B © 8 NO 8-3744
436 Hunsicker Winfield G © 4 NO 5-1174
437 DeRupa Carl A © 3
438 Bergandino John © 6 NO 8-9606
439 Santillo Michl J © 3 NO 5-8312
440 Hindo John © 3
443 Connelly Lawrence © 3
444 Wowk Michl © 4 NO 5-8391
446 McCafferty Michl A © 2 NO 5-5560
447 Finneran Francis C © 3 NO 5-6764
448 Jeffers John E © 3 NO 8-8391
449 Engle Noah © 9 NO 8-4758
450 Cannon Danl A © 5 NO 8-3031

E Rambo crosses

501 DeSimone Carmine © 7 NO 5-6389
503 Nailon John J 6
Adams Theo G 4 NO 5-7435
508 Vacant
510 Vacant
512 DelMauro Ronald © 11 NO 8-9505
513 Szymanska Kathryn © 1
515 Mazzerle Salvatore L © 5 NO 8-3881
517 Ranieri Dominic T © 4 NO 8-8312

Alan Wood COKE
The Modern Domestic Fuel
High Carbon
Low Ash
More Heat
Less Waste
ALAN WOOD STEEL COMPANY
COKE and CHEMICALS DIVISION
Main Office CONSHOHOCKEN, PA.
Plant SWEDELAND, PA.
PHONE
NOrristown 8-4800
REPRESENTATIVE DEALERS LOCATED EVERYWHERE IN EASTERN PENNA. SOUTHERN N. J. DELAWARE and MARYLAND
Alan Wood COKE

ANNE TAWNEY
Women's Coats Suits Dresses Accessories
622 DeKALB ST.
Tel. NO rristown 8-4676

118 E. MAIN ST.
GOLDENBURGS
Complete Line of HOME FURNISHINGS
TEL. NO rristown 5-7973

JOHN J. CORSON
REAL ESTATE — INSURANCE
33 W. MAIN STREET Tel. NO rristown 5-8585

Grove St (B'port)—Con
519 Haney Wm E 3 NO 8-1385
Capetola Frank R 5
521 Mennilli Donato ◎ 5 NO 8-6254
Gambone Carmen S 3 NO 8-6254
522 DeStefano Salvatore 5 NO 8-2162
527 Paladino Lawrence ◎ 7 NO 8-2720
529 Bolognese Mary Mrs ◎ 2 NO 5-2720
531 DeAngelo Anthony T ◎ 4 NO 8-0774
533 Vacant
535 Saboe Henry A ◎ 4 NO 8-5836
536 Chomiski Theo ◎ 4 NO 8-7731
537 Saboe Andrew J jr ◎ 5 NO 5-8061
542 Daloia Pasquale ◎ 5 NO 8-8061
548 Thomas John M 2 NO 5-2162
Saboe Jos P ◎ 5 NO 5-3881
Union av crosses
602 B'port War Memorial Park
629 Bolgonese Al ◎ 2
641 Greco Dominick A ◎ 4 NO 8-7257
723 Vermont Jos ◎ 5 NO 8-3467
731 Richardson Geo J ◎ 5 NO 8-7082
833 Vagnoni Wm carp contr ◎ 7 NO 5-6477

8

HAMILTON fr the river north to Sterigere
200 Houck Danl E hauling
Granger Hazel M Mrs ◎ 4 NO 8-3216
202 Kincade Wm J ◎ 8 NO 8-8128
205 Krauchuk Anna Mrs ◎ 3 NO 5-7173
W Washington crosses
207 Fryer John C ◎ 5 NO 8-6342
208 Stevenson Jas ◎ 3 NO 8-8175
209 Keane Martin T ◎ 6 NO 8-4456
210 Vacant
211 Dawson Frank H ◎ 2 NO 5-4756
213 Foster Matthew ◎ 2 NO 5-6342
215 Tomaselli Saml ◎ 5 NO 5-7544
216 Epprecht Glenn K ◎ 4 NO 5-2215
218 Brown Geo H ◎ 5 NO 5-8425
224 Young Hobart M 2 NO 5-0331
226 Roum Harry H 3 NO 8-4630
232 Stagliano Albert J ◎ 4 NO 5-2928
234 Tornetta Jos ◎ 5 NO 5-0888
238 Karcewski Stanley M ◎ 3 NO 8-2115
240 Heist John B ◎ 3 NO 8-1431
W Lafayette crosses
301 Magliente Jos ◎ 4 NO 8-9717
302 Johnson Bertha F 2 NO 5-1431
303 Bono Saml ◎ 4 NO 5-0249
304 Gurrell Harry J 3 NO 5-7161
305 Young Edw S 4 NO 8-6711
306 Angelucci Sullivan W 5 NO 8-2140
307 Troutman Russell M ◎ 3 NO 8-0801
308 Bolton Rose E Mrs ◎ 1
310 Scaduto John ◎ 3 NO 5-6279
312 Herzel Arline W Mrs ◎ 3 NO 8-1997
320 Snyder Mame W Mrs ◎ 6 NO 5-1659
322 Nally Thos ◎ 4 NO 5-3078
W Main crosses
Butz al crosses
W Airy crosses
504 Steinberg Saul phys ◎ 5 NO 5-7989
506 Brunner Chas H jr ◎ 3 NO 5-0506
507 Landis Lizzie K Mrs ◎ 4 NO 5-0164
Swartz Freeman H Rev
508 Tinker Edw L 2 NO 5-0912
509 Jarrett Helen S Mrs ◎ 2 NO 5-0561
510 Spare Cora M Mrs ◎ 2 NO 8-0819
511 Sheppard Robt 2
Platt Addison A ◎ 2 NO 8-5977
Dettra Emma 1
512 Kelly Emmett F ◎ 8 NO 8-9656
513 Cunningham Wm P ◎ 2 NO 8-0164
514 Duckworth Leon ◎ 2 NO 8-4603
515 Stiber Leroy N ◎ 7 NO 5-4770
516 McCoy Ena E Mrs ◎ 3 NO 8-1355
Linwood av begins
520 Hoy Harry F ◎ 8 NO 5-7546
522 Gotwals Mabel E Mrs ◎ 1 NO 8-5335
523 High Walter L ◎ 3 NO 8-1672
524 Paxson Emma H Mrs ◎ 3 NO 8-4407
525 Smith Ann D 3 NO 8-6211
526 Bean Wm K ◎ 2 NO 8-3639
527 Halteman Wilbur C ◎ 2 NO 8-0657
528 Hutchison David A ◎ 4 NO 5-6757
529 Snyder Hallie B Mrs ◎ 1 NO 5-0901
530 Hiltner Will D ◎ 2 NO 8-3007
531 Cassel Franklin B ◎ 5 NO 5-5977
Thomas Kateryn B 1
533 Russo Jos ◎ 5 NO 8-0437
535 Riddle John F ◎ 5 NO 8-4770
536 Kratz Lyman A ◎ 2 NO 8-2429
537 Rehrer Robt E 3 NO 8-5884

Established 1886 I. F. MARCH'S SONS Phone NO 8-0425
LUMBER BUILDING MATERIALS COAL
BOXES AND CRATES NAILED OR IN THE SHOOK
FOURTH AND MILL STREETS BRIDGEPORT, PA.

538 Fox H Hallman ◎ 4 NO 8-7583
539 Herzfeld Walter O ◎ 2 NO 5-1672
Oakwood av begins
540 Rosenberger Jennie K Mrs ◎ 1 NO 5-5162
541 Whalen Chas J ◎ 2 NO 8-1415
542 Haus Wm B 3 NO 5-4796
543 McCaffery Eug F ◎ 2
544 Rhoads John A ◎ 2 NO 5-1142
545 Gotwals Elias D 2 NO 5-1788
Howell Wayne 1 NO 5-5577
Santangelo Toni 1
Schultz Margie 1
546 Brown Aurilla V Mrs ◎ 1 NO 8-1401
Cornwell Edw 2 NO 8-6849
547 Neale T Steph jr ◎ 3 NO 5-4328
548 Taliaferro Luther W ◎ 4 NO 8-3635
550 Brunner Chas H sr ◎ 2 NO 5-0326
553 Anson Wm R ◎ 6
554 Loesch Gustav K ◎ 6 NO 8-9329
556 White Francis H ◎ 5 NO 8-6142
557 Evans Ida T Mrs ◎ 2 NO 8-3238
558 Arena Frank J ◎ 7 NO 5-9329
559 Kriebel Raymond S ◎ 2 NO 5-1415
560 Hoff Irwin G 2 NO 5-5752
561 Mulvey Jas A ◎ 3 NO 8-3643
562 Klein Howard F ◎ 2 NO 8-2818
London Harold C 2 NO 8-2818
563 Gallagher Jos P ◎ 4 NO 8-6426
564 Vacant
600 Dougherty Geo J Rev 1 NO 8-0402
Griffin Richd J Rev 1 NO 8-0402
McGovern Chas J Rev 6 NO 8-0402

6

W Marshall crosses
W Oak crosses
913 Watters Leroy I jr ◎ 5 NO 5-5178
915 Zahuranec Jos M ◎ 4 NO 8-9227
920 Sands John ◎ 6 NO 5-3097
James crosses
Sterigere crosses

10

HANCOCK AVENUE (Grand View Hts) from 2001 DeKalb west to Swede rd
Street irregularly numbered
12 Miller Noah S ◎ 2 NO 8-0435
1st begins
16 Gaspari Frank ◎ 4 NO 8-0871
201 Schildt Wm C jr ◎ 5 NO 5-7165
Lowrie Wm 3 NO 5-5481
3d crosses
23 Howie Kenneth jr ◎ 4 NO 5-5447
301 Munshower Wallace B ◎ 5 NO 5-9330
21 LaMonte Thos D ◎ 3 NO 8-6840
203 McCurdy D Kenneth ◎ 4 NO 5-0260
20 Lare Henry ◎ 4 NO 8-4087
26 Scaramucci Luccio ◎ 5 NO 8-0322
00 Norristown Water Co storage bldg
19 Johnson Geo R ◎ 2 NO 5-5646
214 Brant Annie M Mrs ◎ 3 NO 5-4060
205 Lemon Jasper E ◎ 8 NO 5-1303
100 Rauhood Helen E Mrs ◎ 3 NO 8-5468
102 Morris C Robt ◎ 4 NO 8-4202
103 Mancini Margt M Mrs ◎ 4 NO 5-7596
17 Corson David R ◎ 4 NO 8-9161
105 Hildebrand Allen L ◎ 7 NO 5-4087
107 Farra Eug E ◎ 4 NO 8-9736
119 Gregory John T ◎ 6 NO 5-1577
2d crosses
215 Moll Wilford P ◎ 3 NO 8-4296
217 Vanderslice Andrew L ◎ 4 NO 5-9442
400 Shelly Rebecca R Mrs ◎ 1 NO 5-2344
200 Griffiths W Geo ◎ 2 NO 8-3077
219 Schall Reuben T ◎ 4 NO 8-0521
109 O'Neill Arth J ◎ 4 NO 8-4726
13 Vey John A ◎ 3 NO 5-9161
15 Robinson Howard N ◎ 2 NO 5-4968
202 Latimer Glen H ◎ 4 NO 5-4123
111 Sayre Geo L ◎ 4 NO 5-4615
206 Murphy Wm J ◎ 4 NO 8-0494
11 Baldwin Ralph E ◎ 4 NO 8-6832
115 Tempest Norman A ◎ 5 NO 8-5037
117 Robertson Jean Mrs 1 NO 5-9836
Clark Robt 6 NO 8-5641
212 Gehret Chas H ◎ 3 NO 5-3077
Coles blvd crosses
325 Bown John A ◎ 5 NO 8-8520
327 Frick Willis G ◎ 3 NO 8-9241
000 Dienno Jos D ◎ 3 NO 8-6584
116 Ritzel Jos ◎ 2

METL FORM CO.
FLINTKOTE PROTECTION
General Sheet Metal Work
Warm Air Heat
Roofing
Winter Air Conditioning
Oil Burners
Power Ventilation
Dust Collection
Siding
Furnaces
217 PEARL STREET REAR
TEL. NO rristown 5-7966

BUD'S GARAGE
CHAS. A. RAUCH
Proprietor
Sales
WILLYS
Service
JEEPS-
STATION
WAGONS
TRUCKS
PASSENGER
CARS
•
620
W. AIRY ST.
TEL.
NOrristown
8-1276

LLOYD F. KERSHNER INC.
General
Building
Construction
• Estimating
• Jobbing
Commercial
Blue Printing
Montgomery
Trust
Arcade
Tel.
NOrristown
8-5900

DANIEL A. SKELLY
Realtor—Insurator
Phone NOrristown 8-2445 530 DeKALB ST.

Hancock Av (Grand View Hts)—Con
114 Lawson Harry P ◎ 4 NO 5-3932
Lawson Mary M nurse NO 5-3932
112 MacKay C Wilbur ◎ 5 NO 5-5078
106 Bean Chas D ◎ 5 NO 5-4639
110 Woodman Harry ◎ 2 NO 8-4441
104 McGlashen Robt D ◎ 4 NO 5-0451
324 Piacitelli Frank J ◎ 4 NO 5-6507
326 Stout Sadie Mrs nurse ◎ 3 NO 5-0205

10
HANCOCK ROAD from 1708 W Main to Sheridan lane (No houses)

6
HARDING BOULEVARD from 1100 Markley north to Boro Line
315 Smith Chas W elce contr ◎ 4 NO 8-3611
317 Teany M Davis ◎ 3 NO 5-4235
319 Gillespie Jos J ◎ 4 NO 8-0937
321 Shoffner Warren W ◎ 2 NO 5-0705
325 Russo Anthony M ◎ 4 NO 5-9460
327 Dillon Francis E ◎ 3 NO 8-8108
329 Pelton Lynn A 4 NO 5-9508
331 Garner Sarah M ◎ 2 NO 5-7656
Garner Verna M ◎ 2 NO 5-7656
333 Russo Harry ◎ 3 NO 5-6683
335 Kober J Walton ◎ 3 NO 5-6980
340 Stewart Memorial Armory NO 5-6716
Penna National Guard Co C 111th Infantry NO 5-6716
Astor crosses
James crosses
Sterigere crosses
1200 Artie's Parkway Luncheonette restr NO 5-9987
Brooks Arth jr ◎ 4 NO 5-9987
Elmwood Park
1202 Piazza Anthony F ◎ 2 NO 8-2966
1204 Constable Rose Mrs ◎ 4 NO 5-9432
1206 Lord Jos T 2 NO 8-4491
1208 Jowett Jas ◎ 5 NO 5-3701
1210 March Alan J ◎ 1 NO 8-5150
1212 Ronca Adeline Mrs ◎ 5 NO 8-5245
1218 Rauch Clair I roofer ◎ 3 NO 5-5783
1222 Tornetta Chas F ◎ 4 NO 8-3380
1224 Charles Jean A Mrs beauty shop NO 8-2885
Charles Brant B ◎ 3 NO 8-2885
W Wood crosses
1310 Davis Wm ◎ 4 NO 8-7028
1314 O'Brien Jas J ◎ 5 NO 5-3889
1316 Talbot Walt E ◎ 2 NO 8-1655
1320 Seaman Michl H ◎ 5 NO 5-3172
Seaman Erma I Mrs corsetiere NO 5-3172
1324 Skelly John J excavating ◎ 2 NO 5-3163
W Poplar crosses
1330 Gambone Salvatore ◎ 5 NO 8-8137
1332 Beideman D Linwood ◎ 3 NO 8-2460
1334 Kilpatrick Alex D ◎ 4 NO 5-6322
1336 Butler Wm E ◎ 3 NO 8-6322
1338 Maher Thos 6 NO 8-7061
1340 Youngblud Raymond R 3 NO 8-9431
1342 Iles Chester W ◎ 4 NO 8-3916
1344 Korn Jack ◎ 5 NO 5-3916
1346 Bruno Anna H nurse NO 5-8229
DiBiaso Severn ◎ 5 NO 5-8229
W Fornance crosses
1400 Hille Jos E ◎ 8 NO 5-0897
1404 Fenselau Herman R ◎ 3 NO 5-7216
MacNeal John 2 NO 8-4523
1408 Carpenter Agnes H Mrs physiotherapist ◎ 1 NO 5-6930
Adams Thos J 3
1410 Haughan Edwin L ◎ 4 NO 5-5589
1412 Boehret Jas J ◎ 2
W Warren crosses
1420 Bonekemper Arth P ◎ 4 NO 5-5348
1422 Jarrett Verda R ◎ 2 NO 8-0899
1424 Levin Victor H ◎ 6 NO 8-2218
1426 Templeton Lee ◎ 1 NO 8-7425
W Freedley crosses
1500 Gluckman Jerome D ◎ 3 NO 5-5255
1502 Price Clyde H ◎ 5 NO 5-2656
Coolidge blvd crosses
1504 Howe Nathan A ◎ 4 NO 8-2577
1506 Tate John H ◎ 4 NO 8-2656
1508 Blank Mae Mrs ◎ 1 NO 5-3964
1700 Krafchik Jos F ◎ 2 NO 8-6508
1710 Cusumano Alfonso contr excavating and grading ◎ 7 NO 5-2160
1720 Cusumano Alf S ◎ 3 NO 8-7374
Ainsworth Gary H ◎ 3
1800 Sibel Donald F ◎ 5 NO 8-6249

SULLIVAN ASKO
Roofing and Sheet Metal Contractor
NOrristown 8-2290 819 E. MAIN STREET

8
HARTRANFT AVENUE (Coleston) from Montgomery Cemetery north to Swede rd
1 Montgomery Cemetery NO 5-6567
Mills Scott M ◎ 5 NO 5-6567
Jackson ends
2 Allen Robt F ◎ 4 NO 8-8552
3 DeChant Robt ◎ 2 NO 5-9533
4 VanFossen Elwood C ◎ 3 NO 8-6604
5 Cirrato Guy ◎ 2 NO 5-7393
6 Seipt Howard A ◎ 1
7 Tadeo Frank ◎ 4 NO 5-7393
8 Famous Hattie S Mrs ◎ 4
10 Amato Jas A ◎ 3 NO 8-5495
DeKalb crosses
11 Muyer John ◎ 6 NO 8-4010
12 Quay Elmer W ◎ 3 NO 8-8088
14 Mills Lillian E Mrs 1 NO 8-1198
15 Gey Arth W ◎ 4 NO 5-5467
Blechman Ronald ◎ 3 NO 8-8459
16 Garnett Harrison S jr ◎ 3 NO 5-4138
17 Eherly Ralph ◎ 3 NO 8-5343
18 Silver Vernon S ◎ 3 NO 8-5407
19 Santoro Sophie Mrs ◎ 3 NO 8-0640
20 Curran Lawrence J ◎ 6 NO 5-1519
21 Donofrio Philip ◎ 3 NO 5-8256
22 Jacobs Earl J ◎ 2 NO 8-7466
23 Martin Hugh ◎ 3 NO 8-9533
24 Jones Mervyn T 4 NO 5-8088
25 Alba Jos ◎ 3 NO 8-9758
26 Rittenhouse B Franklin ◎ 3 NO 5-6599
27 Chicco Francis ◎ 3 NO 5-0640
28 Loux T Wayne ◎ 5 NO 5-6479
29 Ronca Louis ◎ 3 NO 5-8729
30 Lanz Ralph L jr ◎ 5 NO 5-2543
31 Aquilani Jos ◎ 3 NO 5-0526
32 McDade Elwood E ◎ 2 NO 5-4978
33 Miller John E ◎ 3 NO 8-9780
34 McCafferty Jos 8
36 Medley Albert J ◎ 4 NO 5-3164
37 Meeker Robt H ◎ 5 NO 8-5618
38 Perry Chapman 2 NO 5-5372
Perry Leroy 2 NO 5-4596
39 Rouillot V Everett ◎ 2 NO 8-4873
W Washington crosses
101 Smith Clarence G ◎ 2 NO 5-6362
Dragone Vincent ◎ 4 NO 5-1895
103 Dall Jos ◎ 4 NO 5-8580
105 Hunsberger John ◎ 4 NO 5-8459
106 Johnson Harold L ◎ 4 NO 5-8090
107 Caraciolo Anthony ◎ 5 NO 8-8156
108 Heist Allen P ◎ 3 NO 8-2866
110 Wanger Grant J 4 NO 5-4456
112 Collin Levin W 4 NO 5-6555
114 Gaasche Hilary J ◎ 4 NO 8-0888
116 Brown E Arlington ◎ 3 NO 5-1539
118 Miller Richd ◎ 5 NO 5-6383
120 Murphy Jos E ◎ 2
122 Palma Peter A ◎ 4 NO 5-9504
124 Becker Ada Mrs ◎ 5 NO 8-8581
126 Decker Earl W ◎ 3 NO 8-3273
2d crosses
128 Latch Chas W ◎ 3 NO 8-6296
130 Collins Jas L 4 NO 5-6296
132 Charles Willard G ◎ 3 NO 5-2866
134 Zollers Howard W ◎ 2 NO 8-8584
135 Struzek Walter S ◎ 5 NO 5-5614
136 Decker Danl S ◎ 2 NO 5-[illegible]
W Lafayette crosses
201 Bickel Wm ◎ 4 NO 8-1099
203 O'Hara Francis ◎ 4 NO 8-1536
204 Buttaro Gaetano J ◎ 4 NO 5-5495
Spangler Chas L 6 NO 8-2214
205 Pellichio Stella Mrs ◎ 4 NO 8-8782
206 Baer Stanley 3 NO 5-4425
Howard Fred L 3 NO 5-8003
207 Petersohn Ralph ◎ 8 NO 5-6163
209 Speelhoffer Chas W jr ◎ 5 NO 5-8772
211 Hopple Nevin ◎ 3 NO 8-4141
213 Strouse Danl C ◎ 4 NO 5-3791
3d crosses
Swede crosses
Coles blvd crosses
4th begins
215 Yost Arth ◎ 3 NO 8-8537

10
Hartranft av Coleston Extension
*11 Lentz Raymond H ◎ 5 NO 5-3342
*12 Haslam John W ◎ 2 NO 5-4257
*16 Babb W W Martin ◎ 4 NO 5-4639
*38 Panczak Michl J ◎ 3 NO 5-7311
*36 Leichthammer Frank O ◎ 4 NO 8-7299
1st crosses
105 Sundstrom Paul M ◎ 2 NO 5-5744
107 Glatz Paul J ◎ 2 NO 8-2067
115 Gundlach Hans B florist ◎ 5 NO 5-9720

NORRISTOWN'S LARGEST DEPARTMENT STORE
Jenkintown
BLOCK'S
11-25 W. Main St., Norristown
Pottstown
FOR ALL DEPARTMENTS
TEL.
NOrristown
5-8700

RAY T. BRADY MOTOR CO.
Studebaker Packard
SALES and SERVICE
Markley and Oak Sts.
TEL. NOrristown 5-0186

FEDER'S INC.
Exclusive Agents For
IZODS
JUDY & JILLS
ETTA GAYNES
LO BALBO
and Many Others of the Top Fashions of America
77 E. MAIN
TEL. NOrristown 8-3405

NELSON DAIRIES, Inc.
MILK CREAM N DAIRY PRODUCTS EGGS
1920 W. MARSHALL ST. Tel. NO 8-0406 NORRISTOWN

Hartranft Av Extension (Coleston)
—Con
117 Beyer Harry H ◎ 3
NO 5-1288
121 Johnson Terl C ◎ 4 NO 5-1953
*108 MacSkimming Jessie Mrs ◎ 2
NO 5-5468
*110 Sortino Gus C ◎ 3 NO 8-5646
*118 Williams Frank L C 3
NO 8-3932
122 Kingkiner Kenneth W ◎ 4
NO 5-1039
126 Scandone Jos N ◎ 4
NO 8-5155
123 McCracken Emma M Mrs 2
NO 5-7172
200 Deacon Alex J ◎ 2
NO 5-5964-M
201 Kutz Wm J jr ◎ 3 NO 5-4721
202 Coulston Jas M ◎ 2 NO 8-1953
203 Eigleson Chas T ◎ 2
NO 5-1723
204 Shannon Geo W ◎ 4
NO 8-1039
205 Standbridge Henry K ◎ 4
NO 8-1081
206 Binder Chas S ◎ 2
NO 8-3738
207 Reinmiller Harold E ◎ 2
NO 8-5456
208 Shoulberg Chas C ◎ 7
NO 8-7297
209 Black Wm F ◎ 3 NO 8-4424
210 Wiedinmyer Wm R ◎ 5
NO 8-1121
211 Coleman Jos A jr ◎ 3
NO 5-4418
212 Graeff Austin F ◎ 4
NO 5-3738
213 Adler Frank ◎ 3 NO 5-6751
214 Wolfe Clark A ◎ 2
NO 8-4418
215 Royer Jerry A ◎ 4 NO 8-5964
324 Burgel Hugo A 2
Heydenieich Wm A ◎ 3
NO 5-4041
325 Schuler J Ralph ◎ 2
NO 8-4733
326 Jones Kath H Mrs ◎ 2
NO 8-3688
327 Davis Robt J ◎ 3 NO 5-0488
400 Worthington Melvin H ◎ 2
NO 8-9183
Swede crosses

HARTRANFT DRIVE (J'ville) 9
from Sheridan lane to Hancock rd
1538 Young Ellwood R ◎ 3
NO 5-5452
1550 Wenof Irving J ◎ 4
NO 8-9237
Lincoln ter begins
1604 Gehret John K ◎ 2 NO 5-3118
1624 Campbell Irvin H ◎ 1
NO 8-3045
1640 Thomas Saml D ◎ 2
NO 5-4023
1646 Gerber Morris ◎ 4 NO 8-2845
1650 Beideman Jacob R ◎ 5
NO 5-4128

HATHAWAY ALLEY fr Blackberry alley north to city limits one west to George 7
(No houses)

HAWS ALLEY from 543 Corson west to 544 Haws av 7
Astor crosses
March alley crosses
Chain crosses
509 Bechtel Walter I 2 NO 5-7849
511 Cox Gerald J 3 NO 5-6398
George crosses
Kohn crosses
Hope al crosses
513 Maddonni Anthony A 3
NO 8-0151

HAWS AVENUE from 2 River Front north to Sterigere 7-8
71 Pennsylvania RR Passenger & Freight Sta
100 Douglass Arth ◎ 6 NO 8-5802
101 Keeler Arth G 1 NO 8-6338
Walcovey Gertrude C 1
NO 5-4133
102 Harris Jennie M Mrs ◎ 2
NO 8-1838
103 Benz Ralph A 2 NO 8-3828
Carr Harry R 4 NO 5-1933
104 Mager Andrew P ◎ 5
NO 8-2073
105 Warner Edw J 2 NO 8-7636
Shaffer Bernhard C 2
NO 5-0962
106 Wagner Harry E ◎ 6
NO 8-2470
107 Austin Chas 2
Kalb Harold E 3
108 DiGiacomo Anthony ◎ 6
NO 5-6230
109 Branda Christopher 2
NO 8-6759
Walcovy Robt O 3 NO 8-8896
110 Hardy Chas R ◎ 3 NO 8-0680
Hardy David J 3 NO 8-0680
111 Detwiler John W 2
NO 5-6996
Sacks Harry E jr 2
NO 8-8534
112 Detwiler Jos S ◎ 4 NO 5-1673
Huston Wm jr 2 NO 8-1836
113 Shellenberger Howard 2
Wismer Arth J 2 NO 8-2108
114 Quinty Geo D ◎ 2 NO 5-1838
Gordon Elmira 1
115 Flanegan Arth L 4 NO 8-1208
Detwiler Wm C 2 NO 8-6996
116 Rapp Mary K A Mrs ◎ 3
NO 5-1836
117 Benia Danl R 2 NO 8-1266
VanDyke Harold M 1
118 Harley Jas H ◎ 2 NO 8-1673
Kriebel Florence 1 NO 5-4940
119 Harvey Julia P Mrs 2
Starr Sommerfield 2
NO 5-6885
Starr Mabel C nurse
NO 5-6885

YOU SAVE 10% OF YOUR INSURANCE PREMIUMS WITH THE
UNION MUTUAL INSURANCE CO.
509 Swede St. Tel. NOrristown 8-2633 Norristown

121 Casey Randall S ◎ 4
NO 5-3559
122 First Church of Christ Scientist
123 Walker Harry B ◎ 3
NO 8-6999
125 Larkin Walter ◎ 2 NO 8-6266
127 Ehling Reuben W ◎ 3
NO 8-1222
129 McCarthy Jas H ◎ 4
NO 8-3716
131 Biaselle C Wm delicatessen
2 NO 5-9972
Schmidt Clarence W ◎ 4
NO 8-4030
W Lafayette crosses
200 Butler Mary A Mrs ◎ 4
NO 8-2479
201 Harley Lovena A Mrs ◎ 1
Milito Carl 2 NO 8-6949
Kenney Paul 2
202 Rothrock Harry C ◎ 4
NO 5-3582
203 Wallace Sidney J ◎ 2
NO 5-1338
Eliff John P jr 2 NO 8-4206
204 Wilson Eliz M Mrs ◎ 2
NO 5-0647
Leonard Benj F 4
205 Heacock Wm L ◎ 3
NO 5-4329
206 Hartman David S ◎ 4
NO 5-5174
207 Gay Anne W ◎ 2 NO 8-0589
208 Beaver Norman D ◎ 2
NO 8-5174
209 Andrews Philip A ◎ 2
NO 8-7541
Bomberger Helen A 1
NO 5-3716
Goldsmith Wm H 2 NO 8-7164
210 Brown John T ◎ 2 NO 8-0558
211 Seydel Jas J 5 NO 5-2357
Clark Milan J 3 NO 5-7541
Dodsworth Geo H 2
Hassell Howard Mrs 1
213 Anselm Paul H ◎ 5
NO 8-6940
215 Johnson Georgia Y Mrs ◎ 1
NO 5-0589
219 White Ruth T ◎ 1 NO 8-4665
Kramer Albert B 2 NO 8-1624
Neiman D Gladys 1 NO 5-3390
W Main crosses
307 Trucksess Robt G ◎ 3
NO 8-0432
308 Moon Mary E Mrs ◎ 2
NO 8-3221
309 Owens Jas E 3
Allerton Danl Mrs 3
NO 8-8482
Stanley Ruth Mrs 2 NO 8-1012
310 Allen Caroline D Mrs 2
NO 8-6430
Ruth Oscar F 2 NO 8-8674
Christmas Paul E 2 NO 5-4843
311 Gadd Warren C 3 NO 5-1012
Krause Howard G 3 NO 8-2120

Building—Con
Wesley Winfield S 2
NO 5-8482
312 Hoefers Nellie M Mrs 1
NO 5-3316
Jamison Chas H ◎ 1
NO 5-8537
Romano Floyd 2
313 Emily's Beauty Shoppe
NO 8-1266
W Airy crosses
500 Haskins John F dentist ◎ 5
NO 5-4577
502 Puleo Jos S phys ◎ 5
NO 8-9279
Abel Jos 3
503 Thomas Roy A ◎ 2
NO 5-0318
504 Kidd Saml E Rev 4 NO 5-[illegible]
505 Barnes J Howard S ◎ 2
NO 5-1512
506 Grace Evangelical Lutheran Church NO 5-0132
509 Ditlerline Jennie Mrs 1
Runyan Robt V ◎ 6
NO 5-6868
Mack Robt E 3 NO 5-[illegible]
511 Pearson Wilfred ◎ 4
NO 5-3362
Jopling Marilla Mrs 2
NO 5-8673
Horn Geo 1
Sneadin W 1
515 Peterson Milford 2
Durante Dominick A
NO 8-1584
517 Maginley Harry C 4
Naylor Raymond E 3
NO 5-4431
Ryan Thos B 3 NO 5-[illegible]
519 Hughes Chas C ◎ 2 NO 8-[illegible]
Jenson Theresa 1
520 Costello Cora Mrs 2 NO 8-[illegible]
Davis —— Mrs 1
Hylan Francis 3
Johnson Frank V 4 NO 8-[illegible]
521 Williams Ronald P ◎ 2
NO 5-1846
522 Block Benj E ◎ 3 NO 8-[illegible]
523 Tabak Rosalie S Mrs ◎ 1
NO 8-2189
Woerner Emma Mrs 1
NO 8-8596
524 Hubley Benj F phys ◎ 2
NO 5-0520
526 Fell Alice B Mrs ◎ 3
NO 8-1328
528 Sory Earl M ◎ 3 NO 8-[illegible]
530 Vagnoni John ◎ 3 NO 5-[illegible]
532 Moyer Roy ◎ 4 NO 5-[illegible]
534 Geiller A Walter ◎ 2
NO 8-2972
535 Wickersham Geo W 3d Rev
4 NO 5-6971
536 Grazier Jas L Rev 2 NO 5-[illegible]
537 All Saints Parish House
538 Brower Angeline U Mrs ◎ 2
NO 8-1692
540 Landis Morris E ◎ 2
NO 5-0384

SAFETY OF YOUR SAVINGS FULLY INSURED
NORRISTOWN Federal SAVINGS & LOAN ASSOCIATION
For Safety and Liberal Earnings
SAVE HERE
60 E. PENN
TEL. NOrristown 5-4336

SCHAFER'S DRY CLEANERS
SINCE 1910
Dry Cleaners
Launderers
Certified Cold Fur Storage
Rug and Upholstered Furniture Cleaning
Rainproofing Mothproofing
324-326 WEST MARSHALL STREET
Tel. NOrristown 8-5280

Arthur H. Bailey — J. Paul Bailey
Bailey Funeral Chapel
Office Phone NO 8-0414 — Residence Phone NO 5-7959
815-17 W. MARSHALL STREET, NORRISTOWN, PENNA.

Haws Av—Con
543 All Saints P E Church NO 5-7752
544 Ellenberger Jos M phys ◎ 4 NO 8-0289
Schoettle Olga M nurse NO 8-0289
549 Palmerlo Jos ◎ 6 NO 8-8516
550 Fishman Reuben W phys 3 NO 5-0934
Shore Karl O 2 NO 8-8169
Espenship Ralph D 2 NO 8-6187
551 Trout Francis S 3d ◎ 6 NO 8-3640
553 Ouster Grace H ◎ 3 NO 8-0919
554 Avenue Beauty Shop NO 5-8556
Weeks Jean E Mrs 1 NO 5-8556
555 Espenship Elmer F ◎ 2 NO 5-3834
556 **LaPaul Apartments**
Apartments:
A Powers Francis T 2
B Umstead John J 2 NO 5-5476
C Augesten Sigmund I 2 NO 5-1554
D DeWan Thom 2 NO 5-8269
E McGuire Jas J 2 NO 5-2832
557 Giaimo Harry ◎ 6 NO 5-2797
559 Hallman Ella W Mrs ◎ 5 NO 5-4748
Witman Colonel 1
561 Custer Mabel ◎ 1 NO 8-1511
Kauffman Hedwig 1
563 Loos E Norris auto body reprs ◎ 2 NO 5-1111
565 Vacant
571 Haws Av Meth Church NO 5-2944
W Marshall crosses
Blackberry alley crosses
609 Keller Wm W ◎ 4 NO 5-2060
612 Custer Lillie M ◎ 1
Bowman Jos R 2 NO 5-0728
614 Reese J Harding 4 NO 8-2881
617 Miller John R 2d ◎ 3 NO 8-5842
618 Custer Jas M ◎ 2 NO 5-4799
619 Detwiler Chas G ◎ 3 NO 5-9141
620 Elsenhaus Ella S Mrs ◎ 1 NO 8-4068
621 Rhoadarmer Evelyn 1 NO 5-6485
Hughes Mabel T Mrs 1 NO 5-0913
Gougler A May ◎ 1 NO 5-3487
622 Moore Annie S Mrs ◎ 2 NO 8-3452
623 Wilson J Rex 4 NO 5-3987
624 Vacant
626 Lee Arth W ◎ 2 NO 8-3704
Dunlap Lewis H 3 NO 5-3978
628 Dyer Mary S Mrs ◎ 3 NO 5-3910
629 Brecht John M phys ◎ 5 NO 5-0144
633 Neiman Edwin H ◎ 2 NO 5-0784
635 McCoy Wm R ◎ 2 NO 8-1094
Thomas Harold 2
Walbert Lillian A 1 NO 5-1269
637 O'Hara Dennis J ◎ 2 NO 8-0784
Kane Mildred Mrs 3
639 Rose John ◎ 6 NO 8-2933
641 Addy Thos B ◎ 5 NO 8-5624
642 Clemmer Elwood L ◎ 5 NO 5-0580
643 Bacon Chester W ◎ 2 NO 5-5867
Bacon Chester P 4
644 Bacchi Harry 4 NO 8-4174
645 White Harry elec contr ◎ 4 NO 5-3430
Mack Robt W 3 NO 8-7985
646 Ferry Rose C ◎ 2 NO 8-0580
647 Hoover H Conrad ◎ 4 NO 8-5664
648 Burkhardt Marian A ◎ 3 NO 8-6045
649 Thomas Byron L plmb ◎ 3 NO 5-1537
650 Punyko John G ◎ 3 NO 8-2452
651 Schoettle Wm F ◎ 6 NO 8-1291
652 Boughter Wm H jr ◎ 4 NO 8-2766
653 Shearer Geo W ◎ 4 NO 8-4884
654 Eisenberger Rose G Mrs ◎ 2 NO 8-1583
655 O'Neill Mary C Mrs 2
Ruth Linford H ◎ 3 NO 5-2061
658 Hampton Wm A ◎ 6 NO 8-9620
660 Harris Geo H ◎ 5 NO 8-1683
662 Schwenk Ralph F ◎ 2 NO 5-4839
664 Heller Walter G ◎ 3 NO 5-9620
666 Bregler Jacob D ◎ 3 NO 5-1583
668 Harkin Patk J ◎ 7 NO 5-2766
670 Hallman Clara M ◎ 2 NO 8-4957
672 Brownback L Marvin ◎ 3 NO 5-2068
W Oak crosses
701 Interrante Michl gro NO 8-9415
703 Cucchiara Frank ◎ 3
705 Craft Merrill L 2 NO 5-0160
Dewees Bessie M ◎ 1 NO 8-1016
707 Moore John J ◎ 3 NO 8-0610
709 Stickler Franklin A ◎ 1 NO 5-3742
710 Reynolds Mary M Mrs ◎ 4 NO 5-1937
711 Wilmoth Willie G 5 NO 5-0262
712 Almstead Gordon M ◎ 2 NO 5-9486

INSURANCE
REAL ESTATE
MORTGAGES
LYMAN A. KRATZ
Tel. NOrristown 8-0663
7 E. Airy St.

713 Hampton Kathryn Mrs ◎ 9 NO 8-5049
715 Palaia Dominic J ◎ 8 NO 5-5466
714 Martin Anna M 3 NO 8-2431
716 Coulston DeWitt C ◎ 8 NO 8-7329
717 Thomas Lawrence E Rev 3 NO 8-0262
718 Krause Minnie J Mrs ◎ 2 NO 5-1984
719 McLaughlin John J ◎ 4 NO 8-0399
720 Lutz Benj F ◎ 2 NO 5-1771
721 Perez Adolfo M ◎ 2 NO 5-0612
722 Weand Savilla Mrs ◎ 4 NO 8-8076
723 DeOrdio Wm W ◎ 3 NO 8-7906
724 Law Norris K ◎ 6 NO 5-5712
725 Behney Jos C 2 NO 8-5784
726 Mullineaux Henry D ◎ 2 NO 5-4378
727 Clower Saml K ◎ 2 NO 5-0835
Brooks Chas A 2
728 Heaton Kathryn G Mrs ◎ 7 NO 8-2582
729 Fry Hannah H Mrs ◎ 4 NO 5-2249
730 Davis Walter G ◎ 2 NO 5-7986
731 Andrews Frank Q ◎ 4 NO 5-5049
732 Agudio Chas C ◎ 4 NO 5-1686
733 Strauss Millard A ◎ 2
734 Wood Fred I ◎ 6 NO 8-4478
735 Hitchens Clarence B ◎ 3 NO 8-2892
736 Granese Gladys M ◎ 4 NO 5-6136
737 Smith Cecil V ◎ 2 NO 8-0835
Camper Lee 2
738 Slough Jesse H ◎ 2 NO 8-1771
739 Powell Walter E ◎ 5 NO 8-0893
740 Silvestre John F ◎ 4 NO 5-6733
741 Heft Raymond J ◎ 2 NO 8-2974
742 Eicherly John C ◎ 4 NO 8-1686
743 Malonoski John ◎ 3 NO 8-5960
744 Santangelo Jos S ◎ 3 NO 5-2582
745 Mulholland Francis J ◎ 7 NO 5-0893
746 Souder Chas R 7 NO 8-1708
747 Hatfield Clarence R ◎ 2 NO 8-1432
748 McMeekin Danl L ◎ 5 NO 5-2413
749 Decker Spencer E ◎ 2
750 Hutchman Sam F 2 NO 5-1780
751 Stewart Andrew ◎ 2 NO 5-1148
Detwiler Emmeline 2 NO 5-8365
752 Michener Wm H ◎ 3 NQ 5-7914
753 Rittenhouse A Rachel Mrs ◎ 2 NO 8-2158
754 Naylor W Maurice ◎ 3 NO 5-0948
755 Lamb Francis G ◎ 3
Bailey Jas 2 NO 5-1964
756 Quinn Bertha J Mrs ◎ 3 NO 5-0989
757 Bracelin Jos T 6 NO 5-5784 6
W Elm crosses
801 Smith Claude A ◎ 2
805 Seventh Day Adventist Church
820 Decker Chas E ◎ 4 NO 8-0268
821 Kemery Chas H 3 NO 5-9476
822 Biesecker Preston J ◎ 2 NO 5-4439
824 Harrison Robt F ◎ 3 NO 8-2230
825 Spielhofer Francis H ◎ 5 NO 8-2854
826 Petaccio Paul ◎ 4 NO 8-7668
827 Matlack John J ◎ 4 NO 5-9084
828 Lepo Jos ◎ 5 NO 5-1728
829 Ferrante Nicholas ◎ 3 NO 8-2139
830 Taglioli Julian ◎ 4 NO 5-4546
831 Raffeo John A ◎ 4 NO 5-3129
832 Smith Edwin R ◎ 3 NO 5-4893
833 Sutch John W ◎ 4 NO 8-1844
834 Saxon Alf W ◎ 4 NO 8-3839
835 Yoh Wm S ◎ 3 NO 5-7072
836 Curll Kenneth L ◎ 4 NO 8-4439
837 Volpe Albert A ◎ 7
838 Giovonizzi Alf J ◎ 3
840 Graham Leonard L ◎ 3 NO 5-1025
842 Price Clarence R ◎ 3 NO 5-4386
844 Smrek August ◎ 5 NO 8-9525
846 Williams Robt E ◎ 3 NO 8-4893
848 Hoffman Frank ◎ 2 NO 8-1728
850 Tuturice Chas ◎ 3 NO 5-7668
852 Wasser Jos A 4 NO 5-8634
854 Hayden John H ◎ 4 NO 8-6386
Beech crosses
900 Burke John T ◎ 4 NO 8-6870
901 Ciarlo A
902 Adelman Louis 4 NO 8-1634
904 Young Norman D 5 NO 8-5466
906 Heimor John F ◎ 4 NO 8-3012
907 Mancini Leo ◎ 6 NO 8-8634
908 Dugan John E 6 NO 5-3012
911 Hanlon John F ◎ 5 NO 5-3455
913 Kern Wesley ◎ 4
James crosses
Steriqere crosses
000 Vacant

BOYER MOTORS INC.
Kaiser-Frazer
Henry J
Sales and SERVICE
624 W. AIRY ST. Norristown Pa.
TEL. NOrristown 8-7500

THE SCHALL COAL CO.
FAMOUS READING ANTHRACITE
Office and Yard
GEORGE and STERIGERE STS.
Tel. NOrristown 5-0725

CLAYTON L.
BROWN
REAL ESTATE
APPRAISALS
41 E. MAIN ST. Tel. NO 8-3400

HAYDEN ALLEY E from Green east to Arch 1 north E Fornance
5
HAYDEN ALLEY W from 1416 Pine E to Grady Alley
9
HESTON AVENUE from Egypt rd west to Trooper rd
7 Murray Fred E ◎ 4
NO 5-6640
3
HIGH from 600 Sandy north to Borough line
E Airy crosses
501 Baldassano Jos W 3
NO 8-7794
503 Puleo Chas A 3 NO 8-7713
505 Nicoloso Chas J huckster 5
NO 5-6240
507 Arsenich Geo M 3 NO 5-6738
Schultz Ray jr 3 NO 8-6738
Old Airy crosses
512 Termine Albert B huckster
NO 8-7179
Termine Jos C huckster
NO 8-7179
Termine Rose Mrs ◎ 6
NO 8-7179
513 Catagnus Jos ◎ 4 NO 5-9536
514 Washinko Geo 3 NO 8-7886
516 Cucchiara Anthony ◎ 5
NO 8-6377
Moore crosses
E Marshall crosses
721 Scapellati Cyrus J Rev
NO 5-7725
727 Tornetta Jos J 6 NO 8-4592
729 Santangelo Onofrio ◎ 5
NO 8-6120
731 Costanza Carmelo ◎ 4
NO 8-2251
E Oak crosses
820 Sortino Jos ◎ 5 NO 5-4640
826 Sortino Angeline Mrs ◎ 4
NO 5-7619
828 Skinner Thos L 4 NO 5-1918
830 Caprio Louis A ◎ 5
NO 5-4204
832 Fazio Paul junk dlr 2
NO 5-7350
836 Falco Liborio ◎ 4
838 Guzik Alex M ◎ 4 NO 8-7521
844 Tornetta Jas 5 NO 5-7521
E Elm crosses
E Basin crosses
9
HIGHLAND AVENUE N (Jeffersonville) from 1735 W Main north to Marshall
8 Atkinson Paul G ◎ 5
NO 5-0777
14 McDivitt Esther I Mrs ◎ 2
NO 5-0387
15 Brant Chas J ◎ 3 NO 5-7130
16 Benge Helen P Mrs ◎ 1
NO 5-3377
17 Skelly Danl A ◎ 7 NO 5-4174
21 Moyer Harry R ◎ 2
NO 8-1221
24 Oberholtzer Earle M ◎ 5
NO 8-8417
25 Stiles Eliz B ◎ 2 NO 5-1221
29 Cullen David ◎ 2 NO 5-3936
30 Novell Gerald K ◎ 4
NO 8-0676
33 Schrack Anna G Mrs ◎ 5
NO 8-2033
34 Kellogg Harrison B ◎ 3
NO 8-4139
40 Markel Edwin M ◎ 5
NO 8-7271
43 Zylberberg Herszel ◎ 3
NO 8-4437
46 Wilson Albert P ◎ 2
NO 8-2117
54 Moser Jos S ◎ 2 NO 5-2353
55 Land Wm O ◎ 4 NO 8-4869
58 O'Niell Edna S Mrs ◎ 5
NO 5-6953
60 Beerer Mary Mrs ◎ 1
NO 5-1500
61 Rittenhouse Donald K ◎ 4
NO 5-1935
64 Brooks C Earl ◎ 3 NO 5-4913
65 Harrison Alex G jr ◎ 3
NO 5-2117
Howells Ralph jr 2
NO 8-7640
68 Kane Wm J ◎ 2 NO 5-4895
69 McPoyle Thos C ◎ 7
NO 5-5568
72 Smith M Paul ◎ 4 NO 8-3237
77 Herbison Wm J ◎ 7
NO 8-4913
78 Kaufman Paul Z ◎ 3
NO 5-3541
81 Hoopes Abram E ◎ 2
NO 5-4963
4A
HILLSIDE AVENUE (Black Horse) from Coleman south to a dead end 1 w of Belvoir rd
250 Webb Olen 4 NO 5-4185
11
HOLSTEIN fr 100 E 4th southwest to a dead end
112 Vacant store
Henning Jas H 4
114 Morris Harry ◎ 3 NO 5-0782
115 Fraternal Order of Eagles
NO 832
Carr A Mae Mrs 3
116 McIntyre Frank G ◎ 4
NO 5-0502
118 Spillane J F 5c to 10c dept stores NO 8-7024
120 Speece Eug E 3
Hettel John F 3 NO 5-6493
Rosenberger Walter 2
NO 8-1199
Bush crosses
200 Barnshaw Wilson J ◎ 3
NO 8-2147
Hayden Henry K 3
202 Wheeler Margt M Mrs ◎ 9
NO 8-6233
204 Vacant
209 Holstein St Public School
NO 8-3729

Peoples Cleaners & Dyers
Montgomery County's Most Modern Cleaning Plant
573 EAST MAIN ST. TEL. NOrristown 5-0191

210 Smith Susan M ◎ 7
NO 5-4420
212 McQuaid Peter A 3
214 McQuaid Harry J jr ◎ 5
McQuaid Caroline R grad nurse NO 5-2834
218 Gallagher Mary C Mrs ◎ 4
NO 8-7788
218 Vacant store
219 Heslin Jas P ◎ 6 NO 8-6650
220 DeStefano Salvatore L ◎ 6
NO 8-6493
221 Mansfield Mary M Mrs 5
NO 8-1945
222 Picariello Angelo gro ◎ 4
NO 5-7788
223 Candello Anthony ◎ 2
NO 8-9711
Bragdon Harold L 2
NO 5-2625
225 Sharik Frank J ◎ 4
NO 8-6945
Grove crosses
301 Roscioli Emidio ◎ 5
NO 5-6838
302 McConnell Raymond W 7
NO 8-4420
Giles Arth 2
303 Serafini Pasquale ◎ 6
NO 8-1861
304 Valerio Anthony ◎ 7
NO 5-4210
305 Barbone Louis ◎ 3 NO 5-1945
308 Lawless Jos E ◎ 5
NO 8-7156
309 Strouse Warren N ◎ 4
NO 5-7156
311 McQuaid Jos A ◎ 4 NO 5-6945
313 McGee Sarah M ◎ 4
NO 8-0516
314 Rehak John ◎ 8
315 D'Achille Carlo ◎ 3
NO 5-7736
316 Korkus Geo A ◎ 8
NO 8-6838
317 DiSpaldo Jos J ◎ 3
NO 8-7736
318 McQuaid John B 6 NO 5-3579
320 Stysinski Carl A ◎ 3
NO 5-0156
322 Storti Pasquale ◎ 9
NO 8-3579
323 Capaldo Michl gro ◎ 3
NO 5-1180
324 Sandor Annie Mrs ◎ 10
NO 8-8615
325 Capaldo Michl ◎ 3 NO 5-1180
Prospect av crosses
400 DeSimone's Bar NO 5-8196
DeSimone Carmen jr 3
DeSimone Gerard J 3
402 Madyar Paul ◎ 6 NO 5-6411
405 Owsianyk Wolodymyr 3
Starr Clara H Mrs 3
NO 5-0713
406 McGonigal Wm H ◎ 4
NO 8-0713
407 Zaremba Chester furn mfr 2
NO 5-7780
409 Zaremba Jacob ◎ 4
410 SanSalvatore Society
415 Granese Jos ◎ 6 NO 5-7740
419 Subranni Carmen ◎ 4
NO 5-0997
421 Ferrante Adam ◎ 2
Hurst crosses
503 Iacovelli Michl meats ◎ 9
NO 5-3747
504 Tomko Jos C Rev 3
NO 8-3170
Anadel Jos U Rev
510 Mother of Our Sorrows Convent ◎ NO 8-3003
515 Grib Michl ◎ 6 NO 8-2518
521 Almeida Jos ◎ 6 NO 5-2518
Coates crosses
Jefferson crosses
710 Roberto Albert J ◎ 3
7
HOPE ALLEY from 709 W Airy north to city limits
(No houses)
2
HOTEL ALLEY from 13 E Lafayette north to Middle alley
(No houses)
2
HUDSON from 838 Swede to Church
2 Osgood Emil K ◎ 2
3 Plank Horace C 1
11
HURST (B'port) from 412 E 4th southwest to a dead end
223 Vacant
225 DeMarco Anthony J ◎ 5
NO 8-6135
227 Fusco Leonard ◎ 4 NO 8-5142
229 Falcone Anthony 6 NO 5-5142
231 DeStefano Rose Mrs ◎ 11
NO 5-7614
233 DeFusco Marco ◎ 5 NO 8-2231
235 Rath Robt F ◎ 3
236 Gregory Helen Mrs ◎ 5
NO 8-7614
237 Vargo Jos E ◎ 5 NO 8-8343
238 O'Hara Andrew ◎ 3
239 Larcinese Angelo ◎ 5
NO 5-7145
240 Borzillo Nicholas ◎ 8
NO 5-7168
241 Clement Louis ◎ 4 NO 8-5757
242 Carlino Mary Mrs ◎ 2
NO 8-2141
243 Diffenderfer Chas W 2
NO 8-6065
244 Roberto Louis 9 NO 8-2356
245 Charletti Marino ◎ 5
NO 8-4605
246 Manzo Achille ◎ 7 NO 8-8310
247 Diotisalvi Rocco ◎ 2
NO 8-7168
248 Romano Camillo V ◎ 7
NO 8-5294
250 Young Ernest L ◎ 5
NO 5-2356
252 Fabrizio Jos ◎ 3 NO 5-8310

SHANNON
COAL
COMPANY
A. C. FLAD
Prop.
FUEL OIL
Anthracite
and
Bituminous
Coal
Blue Coal
COKE
Tel.
NOrristown
5-3953

TAXI
RADIO
TAXI
NOrristown
8-1718
RADIO
TAXI
NOrristown
8-1718

JAMES J. CARR
REAL ESTATE - INSURANCE
Tel. NOrristown 8-0427 402 DeKalb St.

Hurst St (B'port)—Con
254 Gallagher Stephanie B Mrs beauty shop
Budzilowicz Frank ◎ 3 NO 8-7145
Fraley crosses
301 Bridgeport Beverages NO 5-9888
315 DeFusco Bernard 4 NO 5-2141
319 Lattanze Wm A 3
328 Carfagno Felix ◎ 5 NO 8-4648
331 Grzywacz Peter W ◎ 5 NO 8-4211
332 Pieczonka Martin ◎ 5 NO 5-7875
333 Wisniewski John ◎ 4
334 Mateja Julian J 2
336 Saboe Jos ◎ 4
338 Finamore Sebastiano ◎ 3 NO 5-0295
340 Vacant
341 Klicka Helen Mrs 3
346 Branco Michl ◎ 4
487 Paul Dominick ◎ 2
483 Melle John ◎ 5 NO 5-0704
349 Dalesio Vincent J ◎ 2
355 Ritrovato Gaetano ◎ 3
Holstein crosses
427 Winters ———
430 Mother of Sorrows School
443 Balas Jos J ◎ 7 NO 8-4249
444 Petrec John J ◎ 5 NO 5-0745
456 Wargo Andrew ◎ 3
E Rambo crosses
518 Sokol Enoch ◎ 5 NO 8-6071
Eliff Francis J 2 NO 5-6071
521 Brady Aloysius J plumbing and justice of the peace ◎ 7 NO 8-3299
525 Shamrock Cleaners No 5-1160
Finnin Bernard J ◎ 4 NO 8-7837
539 Brzoska Wm ◎ 4
550 Sts Peter & Paul's Ukrainian Greek Catholic Church
551 Smulley Andrew ◎ 5
Union av crosses
625 Bridgeport Memorial Park

IRONS ALLEY from Hayden alley to Bailey alley 1 w Pine (No houses) 5

JACKSON from 85 S Montgomery av west to S Penna av 8
Stanbridge crosses
900 Lutz Albert H gro ◎ 2 NO 5-0348
906 Lare Jas ◎ 2 NO 5-9223
908 Bucci Anthony ◎ 4 NO 8-7977
910 Mastrangelo Jos ◎ 3
914 Horning Nelson R ◎ 3 NO 8-7705
916 Heialer Elva Mrs 3
Heialer Chas ◎ 2
917 Vacant
918 Bentz Edw 4 NO 8-7194
919 Brown Wilson 4 NO 8-0348
920 Watts Robt B 5
921 Allen Russell A 8
922 Santillo Nicholas A ◎ 5 NO 8-5920
923 Yorck Geo A 3 NO 5-1509
924 Olszewski Stanley L ◎ 5
925 Coyne Jas H 1 NO 5-6649
927 Reiter Eliz H Mrs 2
929 Heffelfinger John 3
930 Vacant
931 Scholl Ruth H Mrs 6 NO 5-1321
933 Phipps Roy H 3
935 Shuler Chas R 4 NO 5-5188
937 Engle Danl 6 NO 8-1043
939 Shuler Chas 5 NO 5-5189
940 Dearolf Richd C ◎ 3 NO 5-4131
941 McMonigle Dean 4
942 Horning Ronald L ◎ 4 NO 8-5285
944 Wagner Oscar 4 NO 8-2079
Hunt Edwin R 4
Noble crosses
Buttonwood crosses
Hamilton crosses
Borough line crosses

JACOBY from 840 Swede east to 842 Smith 2
DeKalb crosses
15 Podall Harry C phys ◎ 3 NO 8-7924
Church begins
17 Jones Jesse M ◎ 2 NO 5-1634
19 Firth Horace B jr ◎ 5 NO 5-2314
21 Daub Chas M 2 NO 5-5692
Rettstadt Carl A ◎ 3 NO 5-9731
23 Krieble Agnes E ◎ 1 NO 5-6223
25 Entenman Wm V 4 NO 5-1251
30 Ditterline Ida E Mrs 1 NO 8-2710
Russo Jacke ◎ 2 NO 5-5030
Hankins Mildred 1 NO 5-7439
Nendel John G 4
31 Bright Horace W ◎ 2 NO 8-3402
Bright Stewart A 2 NO 5-8531
Booz Franklin 2
33 **Jacoby Apartments**
Indelicato Jos ◎ 6 NO 5-2331
Tyson L Norman 2 NO 8-3556
Caracappa Gus P 3 NO 5-0829
34 DiNofrio Jos D 3 NO 8-1650
Fillman Richd D 2 NO 8-0511
35 Gambino Anthony R ◎ 3 NO 8-0829
Willow crosses
36 Raysor J Madison 2
Duncan Paul E ◎ 2 NO 8-5261
37 Leahy Francis L ◎ 6 NO 5-1839
39 Maloney Frances M Mrs ◎ 5 NO 5-6148
40 Walker Hannah W ◎ 2 NO 5-5186

CITIES SERVICE
JAY GRESS, INC.
AUTHORIZED DISTRIBUTOR
Gasoline — FUEL OIL — Lubricants
P. O. BOX 425 Tel. NOrristown 8-2984

42 DeFusco Mary E Mrs 8 NO 8-5186
Arrowood Robt L 3
Lane Dorothy 1
rear Strawn G garage NO 5-1187
43 Buchenhorst Eliz Mrs ◎ 3 NO 8-2314
45 Davenport Horace A lawyer ◎ 3 NO 8-0523
47 Steinbach Chas M 5 NO 5-5914
O'Rourke Eliz 2
Watters Richd H 2 NO 8-3147
DeKalb crosses
Polk alley crosses
100 Irvin Anna I Mrs ◎ 4 NO 8-0303
101 Irwin Gustave J ◎ 6 NO 5-9441
102 Cloud Martha F Mrs ◎ 2 NO 5-0994
103 Carter Chas E 2 NO 8-0514
Upperman Ada 1 NO 5-5724
Petrillo Michl 3 NO 8-0535
Sanders Mary R Mrs 1 NO 8-4745
Sacks Morris 2 NO 5-4645
Green crosses
201 Marsella Conservatory of Music NO 5-2936
Marsella Loreto ◎ 6 NO 5-2936
Wagner Donald C 5 NO 8-6358
202 **Alsace Apartments**
Bosler Arneta Mrs 1 NO 8-7525
Custer Alice B 1 NO 5-1042
Smith Anne M Mrs 1 NO 5-2149
Tolan Jas J 2 NO 8-7531
Woefskill Marie Mrs 2
203 Weaver Rosalie C Mrs ◎ 2 NO 5-1040
Speece Jos 2 NO 5-7762
Hausman Willard M 3 NO 8-7762
McGrath Alice P Mrs 3 NO 8-6367
204 Buckley Chauncey J ◎ 1 NO 5-3779
206 Narducci Alex ◎ 2 NO 5-0369
207 Wilson Ralph V ◎ 2 NO 8-1040
208 Saylor John M ◎ 3 NO 8-7727
Martino John S 3
212 Heavner Mary S Mrs ◎ 1 NO 8-2082
213 Falkenhagen Julia A Mrs 1
Kirk Effie J Mrs 1
Myers Cora 1
Wenner Mary 1
Stewart Wm A ◎ 1 NO 8-8668
214 Giaimo Jos L ◎ 5 NO 8-1042
215 Gallo Anthony ◎ 4 NO 8-7319
216 Calvarese Caesare ◎ 5 NO 8-2770
Santangelo Louis 2
217 McLaughlin Rose M Mrs 3 NO 5-7727
Wilson Mary G ◎ 1 NO 5-6831
218 Redmond Ferdinand J ◎ 3 NO 5-2935
219 Baily J Steinmetz ◎ 3 NO 5-2110
220 Felecitti Anthony ◎ 3 NO 8-1996
221 Jones Flora W Mrs ◎ 5 NO 5-2382
223 Delaney Jeremiah P ◎ 4 NO 5-4685
Bateman Saml H 2 NO 8-6843
Wagner Chas W 4 NO 8-4685
224 Honeyman C Voorhees ◎ 2 NO 8-4667
Honeyman Robt M Rev
225 Heysham Theo jr 2 NO 8-0607
Heysham Ella R Mrs ◎ 3 NO 5-0607
226 Coulter Mfg Co cast iron shoe shiner holder mfrs NO 8-4667
L K L Welding Service trailer equip mfrs NO 8-4667
Crimmins Products Aluminum NO 8-4667
Crimmins Jos M genl ins ◎ 5 NO 8-4667 and NO 8-1232
228 Cagliola Felix N 2 NO 8-2149
Falcone Angelo 2
Venezia Sam H 4 NO 5-7894
230 Richer Julia M Mrs ◎ 5 NO 5-2106
232 Simpson Florence K Mrs ◎ 3 NO 8-0369
234 Foelker Alf B ◎ 4 NO 8-7123
236 DiJohn Frank ◎ 6 NO 8-2770
238 Garis Cora G Mrs ◎ 2 NO 8-7130
240 Santangelo Frank S ◎ 4 NO 5-6625
242 Couchara Philip M ◎ 5 NO 8-6831
244 Lenhart John J ◎ 5 NO 8-4322
246 No Return
248 Stanford Stephen R ◎ 3
Arch crosses

JAMES from Markley west to Forest av 6
Markley crosses
312 Morris Steph J ◎ 6 NO 8-6825
314 Moyer Harold ◎ 7 NO 8-3130
316 Trankle Hanson A ◎ 5 NO 5-6198
318 Beyer Andrew H ◎ 4 NO 5-6341
320 Both Elsie Mrs ◎ 4 NO 8-6198

MYERS
DRUG
STORE
Prescriptions Filled
TEL.
NOrristown
8-0637
328 DeKALB ST.
WE DELIVER

HERTZ DRIV-UR-SELF SYSTEM
CARS and TRUCKS FOR HIRE
300 W. ELM STREET Tel. NO 8-8450

James St—Con
322 Sullivan Walter F 4 NO 8-3125
324 Werkley Louis ◎ 2 NO 5-6736
326 Troilo John F ◎ 11 NO 8-2798
328 Gaasche Merrill T ◎ 7 NO 8-6229
330 Malone Andrew A ◎ 4 NO 8-9508
332 Friel Jos F ◎ 8 NO 8-6255
334 Zaffarano Rocco R ◎ 4 NO 5-7689
Harding blvd crosses
Haws av crosses
Noble crosses
Stoney Creek crosses
900 Fiorello Rocco ◎ 3
901 Meoli Julian 4 NO 5-9851
Filone Nicholas ◎ 2 NO 8-4385
902 Harvey Wm J ◎ 4 NO 5-2034
904 Fazio Jos Russel ◎ 7 NO 5-8813
905 Bruno Chas ◎ 5 NO 5-0294
906 DiBonaventure Anthony 4
907 Fiorillo Marco ◎ 5 NO 8-4391
908 Salkowski Francis 2
909 Fiorillo Danl S ◎ 4 NO 5-5184
909 Fiorillo Danl S ◎ 4 NO 5-5184
910 Loss Paul ◎ 7 NO 8-0194
911 Perillo Marshall jr ◎ 2 NO 8-6396
913 Fiorillo Jas ◎ 2
915 Fiorillo Ernest ◎ 2 NO 8-5184
Stanbridge crosses
926 Pasquale Frank R ◎ 5 NO 5-9006
Fry Earl R 4 NO 5-5271
1000 Scholtz Robt M ◎ 2 NO 8-6398
Fronefield Percy 2 NO 8-6398
1001 Smith Rudolph ◎ 2 NO 5-7006
1002 Perry John J 4 NO 5-1874
1004 Shoemaker Elmer F 2 NO 8-7106
1006 Kelso Saml E ◎ 4 NO 8-1874
1007 Marx Peter ◎ 3 NO 5-0376
1009 Albrecht Fulgenty ◎ 2 NO 5-7243
Buttonwood crosses
1100 Wheeler Jas ◎ 5 NO 8-2971
1101 Morris Jas L 2 NO 5-7741
1102 Davis Jas E ◎ 3 NO 8-1028
1103 Ruth John H 3 NO 8-5685
1106 Pompon Rudolph ◎ 4 NO 8-6511
1108 Kiefer Jos J ◎ 2 NO 8-7741
1109 Hoffman Elmer C 2 NO 5-2971
Wood Lloyd H ◎ 2
1117 Wood Elmer H hauling ◎ 6 NO 5-1919
1210 Rapski Walter F ◎ 6 NO 8-1025
1214 Magargal Russell D ◎ 2 NO 5-1028
1299 Catagnus Anthony ◎ 6 NO 5-5328
Hamilton crosses
Selma crosses
1300 Schwenk Rufus K ◎ 1 NO 5-7523
Schrack Fanny 5
0000 Atkinson W E A A Athletic field
1304 Harnish LeRoy H ◎ 2
1308 Paskel Thomas L Sons wholesale meat dlrs NO 5-5722
Paskel Thos L ◎ 2 NO 5-5722

JAMISON ALLEY from Blackberry alley north to city limits 1 west of Chain 7
(No houses)

JEFFERSON from 555 E Main north to a dead end 3
Cowden alley begins
310 Vacant
311 Bondi Louis ◎ 4 NO 5-2241
312 Mallace Wm ◎ 4
313 Genuardi Susan Mrs ◎ 2
Ferry av ends
314 Piazza Frances Mrs ◎ 4
316 Organdina Frank ◎ 5 NO 8-4454
318 Bondi Josephine Mrs ◎ 9 NO 8-9182
320 Colizzi Quintino ◎ 2
324 Brady Edw 4 NO 5-2962

JEFFERSON (Black Horse) fr 1229 Ridge rd to a dead end 4A
300 Marinari Jennie Mrs 4 NO 5-3753
301 Testa Pasquale ◎ 6 NO 8-7266
311 Deluca Domenick ◎ 8 NO 5-0613
312 Orsini Dominick ◎ 4 NO 5-9189
314 Pinich Adam F ◎ 3
316 Kacelowicz Edmund A ◎ 2 NO 8-9189
317 Mazzarelli Salvatore ◎ 8 NO 5-7625
318 Corbo Anna Mrs ◎ 8 NO 8-4331
329 Russo Michl T paper hngr ◎ 3 NO 8-7861
338 Pomponio Paul ◎ 5 NO 5-6964
341 Frangiosa Gennaro J ◎ 3 NO 8-6122
350 DeAngelis Angelo ◎ 4 NO 8-9195
351 Vacant
363 Misticoni's Self Service Mkt ◎ NO 5-8928
Feo Orlando G 5
Fairfield rd crosses
410 DellBuono Harry ◎ 5 NO 8-9759

NORRISTOWN-PENN Trust Company EST. 1888
Member Federal Deposit Insurance Corporation
Member Federal Reserve System

411 Pasquale Frank A ◎ 4 NO 8-9579
412 Gianinni Anthony ◎ 3 NO 8-9577
413 Pergine John ◎ 7 NO 5-9579
416 Puche Gasper ◎ 3 NO 8-2860
418 Carfagno Anthony C ◎ 3 NO 8-6318
419 D'Innocenzo Anthony J ◎ 4 NO 5-2860
420 Santora Michl ◎ 5 NO 5-5918
422 Misticoni Anthony ◎ 2 NO 5-9095
435 DelVishio Francis A ◎ 3 NO 8-2868
439 Pachella Ermin F ◎ 5 NO 5-5051
445 Romano Jas N ◎ 4
450 Bisconti Vincent ◎ 6 NO 5-9577
468 Ciaccio Gasper ◎ 4 NO 8-5051
472 DiSanto Dominick ◎ 2 NO 8-8440
476 Alba Harry F ◎ 4 NO 5-2481

JEFFERSON AVENUE N (Jeffersonville) from 2001 W Main north to W Marshall 9
10 Bean Frank C 3 NO 8-2259
11 Fulmer Hiram M ◎ 4 NO 5-7824
13 Garnett Benj ◎ 4 NO 8-9266
14 Frick Carl W 5 NO 8-7824
16 Peters Robt F ◎ 2 NO 8-2463
17 Hunt Edw H ◎ 4 NO 8-2875
22 Minnis Robt D ◎ 5
23 Decker Saml L ◎ 7 NO 5-2875
24 Gelet Michl ◎ 7 NO 5-2043
30 Lux John 3
31 Kreamer Elmer W ◎ 2
32 Reese Harry 3 NO 8-2043
35 Bowden Frank T jr ◎ 4 NO 5-9266
38 Thorpe Geo H 7 NO 8-5159
39 Herr Sarah M Mrs 1
40 Denner Wm ◎ 4 NO 5-9403
41 Coburn Harry W ◎ 2 NO 8-1679
45 Brown Clarence G pntr ◎ 2 NO 5-1679
46 Wein Sally E Mrs ◎ 3 NO 8-6829
47 Weiss Frank H ◎ 8 NO 8-1809
48 Mulholland Leo J ◎ 6
54 McGonigal Danl H ◎ 4 NO 8-7621
56 Bean Arth ◎ 2 NO 5-7621
59 Gambone Rose M Mrs ◎ 4 NO 5-1809
61 Rittenhouse Hannah Mrs ◎ 4 NO 8-5494
67 Tomchick John ◎ 6 NO 5-6829
69 Damiani Nicholas J ◎ 2 NO 8-7797
75 Karr Edwin ◎ 3 NO 8-4542
76 Higgins Francis ◎ 3 NO 8-7564
80 Vandegrift Harry P ◎ 4 NO 8-5180
81 Wiltbank L Preston ◎ 3 NO 5-2765
82 Ottinger Clarence M ◎ 4
83 Bosler Raymond B 3 NO 5-5945
86 Tyler Jos M ◎ 2 NO 5-7797
90 Hohman Harry G ◎ 3 NO 5-1595
94 Deever R Geo ◎ 6 NO 5-5494
96 Greenfield Edith R Mrs ◎ 3 NO 5-4014
104 Dilucia Alex F ◎ 3 NO 8-5945

JOHNSON HIGHWAY E fr 2000 DeKalb east to Sandy Hill rd 10
Sandy Hill rd crosses
Old Arch rd crosses
350 Zummo Alfonso ◎ 9 NO 5-2483
ss Archer Wm E ◎ 2 NO 8-2783
ss Miller Jos B jr 5 NO 8-6959
New Hope crosses
e Corley Thos G ◎ 5 NO 8-4146
ns No return
ns Vacant
ns Vacant
ns Ceubreath Ira ◎ 7 NO 8-9166
Rahway av begins
nw Kwapisz Jos S ◎ 2 NO 8-7587
ns Toto Andrew ◎ 5 NO 8-4698
ns Mereno Leon ◎ 4 NO 5-3090
61 Reigner Walter F ◎ 3 NO 5-7624
ns Manderachi Jos ◎ 5 NO 8-9138

JOHNSON HIGHWAY W (Coleston) fr 2000 DeKalb west to Harding blvd 10
2d begins
198 Puleo Minnie Mrs ◎ 2 NO 5-3289
200 Hausmann Ernest O ◎ 3 NO 5-5706
202 Sensenig Raymond B ◎ 3 NO 8-3289
210 White Wm M ◎ 2 NO 5-5690
Freas Chas H ◎ 3 NO 5-6914
212 Hartenstine Carl L ◎ 6 NO 5-5470
214 Monastero Jos M ◎ 4 NO 5-3774
216 Jeffers Eliz C Mrs ◎ 3 NO 8-5689
218 Haley John J ◎ 4 NO 8-1422
220 Irvin Robt E ◎ 4 NO 8-5313
234 Clemens Wm T ◎ 2
000 Emerson Geo W ◎ 4 NO 5-8276
Juniper crosses
300 Brown Harry S ◎ 3 NO 5-3909
Smith Arth C ◎ 2 NO 8-8576
Third begins
302 Cantwell Frank T ◎ 2 NO 8-4079

FRANK H. BOVE
Real Estate
Insurance
Mortgages
FOREIGN EXCHANGE
MONEY ORDERS
STEAMSHIP AGENCY
24-HOUR AUTO TAG SERVICE
400 De Kalb St.
Tel.
NOrristown 5-3311

Plenty of Electricity and Gas is Ready For Your Every Need . . . Now and in the Future
Philadelphia Electric Company
212 DeKALB STREET

CHATLIN'S
"Famous For Famous Brands"
Tel. NO 5-2000 MAIN and MILL STS. NORRISTOWN

Johnson Highway W (Coleston)—Con
304 Griffiths Donald W ◎ 2 NO 8-6862
306 McCawley John H ◎ 4 NO 5-3788
308 Wanner Randall L ◎ 4 NO 5-3248
310 Coles Lester A 3 NO 8-8178
312 Clinton Jas H 4 NO 5-5772
314 Coles Horace P bldr ◎ 5 NO 8-7068
316 Fisher C Ernest ◎ 4 NO 8-3248
318 Schonely Walter W ◎ 5 NO 8-3788
320 Welsh Edw J ◎ 4 NO 8-6220
322 Jones Walter S ◎ 3 NO 5-4189
Coles blvd begins
Markley crosses
400 Coles Eliz W Mrs dresses ◎ NO 5-3785
Ross Edw J 2 No 8-9490
402 Ruby Jos F 2 NO 8-3256
9

JOSEPH (Jeffersonville) from 1610 Williamsway south to dead end
216 Vacant
220 Vacant
221 Hess H Ober ◎ 6 NO 8-7402
224 Scott Saml B Mrs ◎ 4 NO 5-3969
9

JUNIATA ROAD (Jeffersonville) from 48 S Schuylkill av west to Egypt rd
1908 Wood Richd D ◎ 5 NO 5-5539
1909 Sylvester John B ◎ 5 NO 5-2886
1911 Sypherd Maurice C ◎ 2 NO 8-6572
1913 Rambo Harry W ◎ 2 NO 5-5503
1914 Crouthamel Robt F ◎ 2 NO 5-5269
1915 Daub Henry S ◎ 2 NO 5-7485
1918 Hughes Herbert ◎ 2 NO 8-5503
1922 Smith Walter E ◎ 4 NO 5-1395
1924 Fulmer Saml T ◎ 3 NO 5-1196
1928 Phillips John J ◎ 2 NO 5-6439
1932 Murray Walter F ◎ 5 NO 5-0508
1936 Fox Frances C Mrs ◎ 2 NO 5-3532
1940 Miller Leonard D ◎ 2 NO 5-6201
1941 Yeakel Nelson W ◎ 3 NO 8-6439
1944 Cripe David B ◎ 4 NO 5-2737
1946 Fry Clyde R ◎ 4 NO 8-7485
1951 Nagele Wm A jr ◎ 4 NO 8-1898
1952 Van derMeer Herman brain specialist ◎ 5 NO 5-6572
1956 Alloway Roy C ◎ 3 NO 8-6871
1957 Harris Wilbur C ◎ 4 NO 8-6201
1964 Thomas Mabel B ◎ 1 NO 5-1353
1965 Ballard Wilfred G ◎ 2 NO 5-4086
1968 Zollers Wesley ◎ 5 NO 5-6587
1971 Johnson John K ◎ 4 NO 5-4589
1975 Becker Fredk G ◎ 3 NO 8-5610
1980 O'Connor Michl C ◎ 8 NO 5-4039
1984 Coogan Jos F ◎ 4 NO 8-1395
1988 Markee Louis ◎ 4 NO 8-7034
Orchard lane ends
2002 Dankelman Oliver ◎ 4 NO 5-7034
2006 Farrell Dorothy Mrs ◎ 4 NO 8-4036
2010 Gage Essie Mrs 1 NO 8-4458
2011 Rittenhouse R Harold ◎ 5 NO 8-3403
2014 Householder Richd H pntr ◎ 3 NO 5-1536
5

JUNIPER from 224 W Fornance north to borough line
Hayden alley crosses
1415 Cassell I Russell ◎ 2 NO 5-5625
1416 Redfern L Russell plmb ◎ 6 NO 8-4451
1417 Wilson Russell A 2 NO 8-9243
1418 O'Hara John A ◎ 5 NO 5-4468
1419 Shepperack Jos E ◎ 3 NO 5-3022
1421 Bickings Sarah M ◎ 3 NO 8-0975
1422 Earl Ronald W ◎ 6 NO 8-4466
1423 Matz Thos H ◎ 2 NO 5-0975
1424 Orner John N 5 NO 8-2322
1425 Ellis Garrett jr ◎ 2
1426 Bradley Geo E ◎ 3 NO 8-2213
1427 Fiss Sara E Mrs ◎ 5 NO 5-1769
1428 Arena Harry C ◎ 5 NO 5-4678
1429 McGee Dennis V ◎ 2 NO 5-1982
1430 Yerger LeRoy J ◎ 2 NO 8-6627
1431 Wisler Paul P ◎ 4 NO 5-3333
1433 Wesley Harold ◎ 2
1434 Trout Norman C ◎ 3 NO 5-1630
1436 Cannell Jacob A ◎ 3 NO 5-0754
Bailey alley crosses
W Freedley crosses
1501 Bennett Lorraine F Mrs 3 NO 8-2857
1503 Fry Walter C ◎ 7 NO 5-3759
1505 Farrall Sarah L Mrs ◎ 1 NO 8-7206
1507 Batchelder Carrie B Mrs ◎ 3 NO 8-6428
1509 Holton Damon D 5 NO 5-7430

DANIEL S. JOHNSON
Realtor — Insurance
SWEDE and PENN STS. Tel. NOrristown 8-0232

1511 Law Harry J ◎ 4 NO 5-1522
1516 Schmoll Kathryn M Mrs ◎ 2 NO 8-3615
1518 Cusamano Anthony J truckmn ◎ 5 NO 8-5882
1520 Kamsler Harold M ◎ 4 NO 5-7335
W Brown crosses
W Roberts crosses
W Logan crosses
1602 Vacant
1606 Snyder J Roland ◎ 3 NO 5-6556
1607 Zimmerman Ernest I ◎ 5 NO 5-6728
1608 Garner Harvey A ◎ 2 NO 5-9483
1609 Mann Sidney I ◎ 4 NO 8-6272
1610 Tyler Jos M jr ◎ 4 NO 5-4192
1612 King Walter L ◎ 4 NO 8-3724
1613 Arena Alfred L ◎ 5 NO 5-2047
1628 Jansen Waldemar Rev ◎ 2 NO 5-3921
1818 Aker Wm P ◎ 3 NO 5-5973
1820 Huber Christian J ◎ 4 NO 8-7447
1822 Cahill Thos F 5 NO 8-3909
1824 Kotlinski Martin V ◎ 4 NO 8-5974
1826 Ort Earl J ◎ 4 NO 5-8687
W Johnson hwy crosses
8

KELLEY'S LANE (Black Horse) from 1460 Ridge rd south to 200 Conshohocken rd
221 Filandino Isidore ◎ 4 NO 8-6171
223 Gilette Pasquale ◎ 4 NO 5-6161
226 Granese Salvatore ◎ 6 NO 5-8629
228 Lenzi Ralph ◎ 3 NO 5-6160
238 Gilette Anthony P ◎ 4
240 Salamone Jos ◎ 6
242 Ciccarelli Carmen ◎ 8 NO 8-6160
257 Romano Carmela Mrs ◎ 7 NO 8-4841
Crawford av ends
8

KNOX fr W Washington north to 828 W Main
W Washington crosses
100 Broadbelt Albert W 3 NO 5-0340
101 Bray Jos M ◎ 4 NO 8-5845
102 Lawrence Cyril 5 NO 5-2257
103 Eastwood Paul M 4 NO 5-3880
104 Hanna Cath I Mrs 3 NO 8-0882
105 Buler Edith Mrs ◎ 1 NO 8-5760
106 Cassel Harry A ◎ 5 NO 5-1241
107 Monaghan Leonard 3 NO 5-2836
108 Eigleson Edw M ◎ 3 NO 5-5228
109 Fusco Eug J ◎ 4 NO 8-2836
110 Lamberg Ralph ◎ 4
111 Davies Lawrence M plmb ◎ 4 NO 8-1218
112 Madonna Albert ◎ 3 NO 8-3338
113 DeStefano John 4 NO 8-5482
114 Kennedy Wayne C 6
115 Fisher Wm H 5 NO 8-1229
116 Parkin John jr 3
117 Doyle Walter J 2 NO 8-7388
118 Leary John ◎ 4 NO 5-3695
119 Freese Martin 2 NO 8-2802
120 Chiarello Paul ◎ 5 NO 5-0882
121 Carson Anna W Mrs 5 NO 5-0583
122 Hennis Louis C 2
123 Phillips Geo M 2 NO 8-1923
124 Chantry Paul ◎ 5 NO 8-1825
125 Hamilton Bartholomew 3 NO 8-5465
127 McGucken Mary B Mrs ◎ 3
W Lafayette crosses
210 Herr Gerald C 5
211 Vacant
212 Asko Julia ◎ 3 NO 8-7566
214 Bernsteil Elmer E ◎ 9 NO 5-6940
216 Lawrence Robt ◎ 5 NO 5-7164
218 Woodland Ralph G 4
220 Cipollini Donato 2
222 Smith Harvey ◎ 4 NO 5-2484
7

KOHN from 621 W Airy north to Stony Creek RR
500 Larson Walter J ◎ 5 NO 8-8656
501 Coscia Alex ◎ 5 NO 5-4071
502 DiMino Jos 5 NO 5-1843
503 Palladine Dominick ◎ 4 NO 8-3295
504 Groff Carl S ◎ 3 NO 5-4529
505 Garner Lawrence M ◎ 2 NO 8-8172
506 Westberg Martin ◎ 4 NO 8-6058
507 Ziegler Clayton D 3 NO 5-1306
Latshaw Frank W jr 3
508 Ruth Howard E ◎ 2
509 Howard Geo O 3 NO 8-6633
510 Wagner John W ◎ 2 NO 8-5916
511 Kriebel Wm M ◎ 4 NO 8-1306
512 Richter Stanley W ◎ 3 NO 5-6058
513 Steinbrunn Martha 1 NO 5-8272
514 Johnson Howard F ◎ 5 NO 5-8779
515 Nero Francis ◎ 3 NO 5-9296
516 Bennett Howard A 4 NO 8-3471
517 Sedar Andrew M 3
518 Reinl Chas ◎ 8 NO 5-0799
519 Hurley Thos G ◎ 6
520 Munshower Winfield W ◎ 2 NO 8-8884
521 Beener John ◎ 3 NO 5-9624
522 Shepps Ida M ◎ 1 NO 8-8779

Blue Coal COKE
The Modern Domestic Fuel
High Carbon
Low Ash
More Heat
Less Waste
ALAN WOOD STEEL COMPANY
COKE and CHEMICALS DIVISION
Main Office CONSHOHOCKEN, PA.
Plant SWEDELAND, PA.
PHONE
NOrristown 8-4800
REPRESENTATIVE DEALERS LOCATED EVERYWHERE IN EASTERN PENNA. SOUTHERN N. J. DELAWARE and MARYLAND
Blue Coal COKE

JOHN J. CORSON
REAL ESTATE — INSURANCE
33 W. MAIN STREET Tel. NO rristown 5-8585

Kohn St—Con
522½Smith Russell H ◎ 4
NO 8-3144
523 Indelicato John ◎ 4
NO 8-2250
524 Fratt Harry C ◎ 4 NO 8-4767
525 Allen Edw H ◎ 3 NO 8-7403
Allen Harry J 2 NO 8-7403
526 Allen Chas F 5 NO 8-5433
527 Williams Horace H ◎ 6
NO 8-0384
528 Koons Norman G ◎ 4
NO 5-9496
529 Puleo Leon ◎ 2 NO 5-7408
Woolard Wm F 2 NO 5-7408
530 Juistozzi Orlando ◎ 2
531 Stetler Wm W 3 NO 5-7403
532 McIlwain Chas C ◎ 2
NO 5-7518
533 Gray Chas W 6 NO 5-8732
534 Lower John E 5 NO 8-3989
535 Wacker Chas J 9 NO 8-5476
536 West Cornelius V 5
537 Miller Margt M Mrs ◎ 2
NO 5-5311
538 Giannone Carmen ◎ 5
539 Santangelo Anthony 6
540 DeFrancesco Camillo sr ◎ 7
NO 8-6082
541 Denner Wm T ◎ 4 NO 8-8890
Keating Thos J 2 NO 5-1386
542 Monastro John ◎ 2 NO 5-2340
Kolbert Oswald 3
543 Farquhar Guy E ◎ 5
NO 5-2972
544 DeTrancesco Nicholas ◎ 5
NO 8-5198
Kulp Gerald V 2
545 Muscatello John ◎ 5
NO 5-8890
546 DeTrancesco Louis ◎ 5
NO 5-2388
O'Neill Bernard 3
547 Florig Marie Mrs ◎ 3
NO 8-4328
548 Mayall Benj L ◎ 4 NO 5-4357
549 Harkins Edw 3
Aiken John R 2 NO 8-8828
Robinson Wm J 3 NO 8-9296
550 Kriebel Alvin C ◎ 2
NO 5-6709
Helmka Maurice S 2
551 Friel Jas M ◎ 3 NO 8-2051
552 Tyson A Leroy ◎ 3 NO 8-1939
554 Potts Thos A ◎ 2
NO 5-3754
Potts Ralph E 4
555 Michener Wm H 4 NO 8-4014
Frock Margt 4
556 Dierolf John F ◎ 2
557 Bono Philip A ◎ 3 NO 8-3814
Beener Geo 2
Friend Walter M 1
Tiorvanti John J 3
558 Eaton Lydie K Mrs ◎ 3
NO 8-0298
560 Love Roy W ◎ 2 NO 5-7532
Britcher Miles W 2 NO 8-8342
562 Behney Harper 2 NO 5-7241
Keeler Kathryn ◎ 1

Haws alley crosses
564 Carrigan Edw J ◎ 2
NO 5-4980
Bitting Chas C 4 NO 5-4612
566 Miller Helen Mrs 6 NO 5-1198
Newman Malcolm L 2
NO 5-2273
574 Ewing Richd L bldg contr
NO 8-7699
W Marshall crosses
Blackberry alley crosses
614 Haines Helen Mrs 3
NO 5-4941
•617 Sensenig Ethel M Mrs ◎ 3
NO 8-1439
618 Treese Leon J ◎ 3 NO 8-4020
620 Hill Albert H ◎ 4 NO 8-0632
621 Deery Anna Mrs 1
621½Wilson Clarence W ◎ 3
NO 5-5672
622 Westhafer Paul L ◎ 5
NO 5-6813
623 Knoeller Albert Y ◎ 3
624 Dewees Geo I ◎ 4
625 Kulp Henry F ◎ 4 NO 5-6045
626 Dolan Jos R 2
627 Baker Oliver D ◎ 3
NO 8-1791
Cary Chas E 4
628 Hoy John T 7 NO 5-0581
629 Lobb Donald T 2
Tyson Claude ◎ 4 NO 5-1791
630 Parkins Frank ◎ 9 NO 5-4944
631 Love Norris B ◎ 2 NO 5-0839
632 McGettigan Thos J 4
NO 8-3825
633 Alderfer Chas L ◎ 5
NO 5-4570
634 Moleski John ◎ 4 NO 8-2378
635 Rose Jas J ◎ 5 NO 8-9311
636 Firth Warren H ◎ 3
NO 5-5604
637 Hertzler Aldus K ◎ 5
NO 5-3704
638 Null Mae A ◎ 2 NO 8-5764
639 McCabe Wm J ◎ 6
NO 8-3978
640 Light Wm I ◎ 4 NO 5-3825
641 Ellis Norman F ◎ 7 NO 5-3913
Puzas Wm M 5 NO 5-3913
642 Sessa Pasquale ◎ 3 NO 5-5339
644 Karver Leonard W ◎ 6
NO 5-5821
645 Smith John S pntr ◎ 2
NO 8-5272
646 Collins Bert S ◎ 4 NO 8-7537
647 Williams Henry E 3
NO 8-4839
Cassel Mary F ◎ 1 NO 8-6196
648 Gilmore Herbert 3 NO 5-1183
649 Hendricks Clarion C ◎ 2
NO 8-4799
650 Jefferies Jas E 6 NO 5-0632
651 Doran Chas F ◎ 2
652 Miller John W ◎ 2
NO 8-5339
653 Patterson Jonathan C 2
NO 5-6196
Wood David R jr 3 NO 5-9517

Established 1886 I. F. MARCH'S SONS Phone NO 8-4425
LUMBER BUILDING MATERIALS COAL
BOXES AND CRATES NAILED OR IN THE SHOOK
FOURTH AND MILL STREETS BRIDGEPORT, PA.

654 Angelucci Alfonso ◎ 4
NO 5-4601
655 Levis Jas P ◎ 3 NO 8-9517
656 McNamara John R 8
NO 8-8495
657 Haines Sarah H Mrs 5
NO 5-9270
658 Iacovetti Jos J ◎ 7
NO 5-8659
659 Stoy Chas H ◎ 4 NO 5-0990
660 Cressman Wilmer D ◎ 2
NO 5-1767
661 Detwiler Rodman P ◎ 5
NO 5-7077
662 Haws Harry C ◎ 2 NO 5-4389
663 Gladzicki John A 3 NO 8-3128
Rodgers Chester 2
664 Douglas Harry W ◎ 6
NO 5-7562
665 Bean H Raymond ◎ 4
NO 5-4530
666 Deihm Wm H ◎ 6 NO 5-4986
667 Jones Clarence R ◎ 3
NO 8-9715
668 Murray Benj F ◎ 7 NO 5-5318
669 Detwiler H Wilson uphol ◎ 4
NO 8-2232
670 Williams Philip B ◎ 3
NO 8-7550
671 Borelli Jos ◎ 3 NO 5-8783
Caperila John 2 NO 5-4228
672 Ben's Cafe tavern NO 8-8265
Moorhead Edw J 3 NO 8-2428
W Oak crosses
701 Marchese Paul P ◎ 6
NO 8-2167
702 Maniscalco Peter ◎ 8
NO 5-9310
Shukwit Bernard C 5
rear Cleveland Raymond 3
Costello Wm J 5
703 Klog Rudolph F ◎ 4
NO 5-6481
704 Templeton Arth N ◎ 11
705 Schaibley Wm M ◎ 2
NO 5-0156
706 Wells Franklin L ◎ 4
NO 5-4575
707 Driskell Jimmie R 2
Templeton Harry R 5
NO 8-6408
Walizer Geo P 3
708 Porter Mary N ◎ 1
709 Reid Alice E 2
711 Musselman Wm H ◎ 2
NO 8-2534
712 Hendricks Clarence E 4
NO 8-1443
713 Rodenbaugh Geo ◎ 6
NO 5-2167
714 Eigleson Wm S 2
715 Gaasche Millie Mrs ◎ 7
NO 8-7011
716 Rodenbaugh Geo K ◎ 4
NO 8-7256
720 Tornetta Frank T ◎ 5
NO 8-9316
722 Burke Leo F ◎ 5 NO 5-4911
723 Hannaway & Gordon Ice
Cream Co NO 8-2275

724 Cassel Harry B ◎ 3
725 Gehret Leonard A 3
NO 5-8076
728 Dewees Harry R 6 NO 5-[illegible]
730 Ward Anthony S 3 NO 5-[illegible]
732 Gorman Geo J ◎ 3 NO 8-[illegible]
734 Bolger Eliz J ◎ 1 NO 5-[illegible]
736 Deetra Jacob ◎ 3 NO 5-[illegible]
738 Beyer Ambrose S ◎ 2
740 Jones Howard M ◎ 5
NO 8-7909
742 Pickell Raymond A ◎ 4
NO 8-6652
744 Cowell Jesse B ◎ 6
NO 8-5592
746 Ruser John P ◎ 11 NO 5-[illegible]
748 Hendricks Lowell L ◎ 4
NO 5-7383
750 Hanley Raymond D 5
NO 8-6837
750½Jones Howard 3 NO 8-[illegible]
752 Mackin Marian M Mrs 7
NO 8-2559
754 Geiger Earl ◎ 2 NO 8-[illegible]
756 Smith Jas J ◎ 3
757 Stroehmann Bros Co bakers
NO 5-2705
758 Bateman Eva Mrs ◎ 4
NO 5-0130
760 McNamara Edw F ◎ 5
NO 8-6873
761 Grimley Clinton F 4
762 Krier Clarence M ◎ 7
NO 8-5812
763 Batson Frank S J 5
NO 8-9117
764 Welsh Anna M Mrs ◎ 1
NO 5-6222
765 Morris Lawrence H 5
NO 8-8557
766 DeSante Costonza Mrs 2
NO 5-1545
767 Ott Geo B 4 NO 8-8635
768 Sweeney Chas ◎ 5 NO 8-9475
769 Gotsch Nellie M Mrs ◎ 8
NO 5-0832
770 Childress Shelly B ◎ 4
NO 5-7477
771 Kline Donald W ◎ 4
NO 5-8635
772 Collins John E 2 NO 8-0758
773 Picone Michl ◎ 4
NO 8-2980
774 Jefferies Eliz M Mrs 3
NO 8-5844
775 Crescente Eug ◎ 5 NO 5-8557
776 King Susanna Mrs 4
777 Allen Geo S 4 NO 8-5831
779 Shaeffer Sylvester A gro ◎ 5
NO 8-0832
W Elm crosses
808 Raudenbush John W ◎ 7
NO 8-0270
810 Brunner Robt G 4 NO 5-2993
812 Collins Harry ◎ 3 NO 8-2807
2
LAFAYETTE E from 200 Swede
east to borough line
5 Wheel The restr NO 8-9016
7 Gaskins Nathan 5 NO 5-2981

L. EARL FREDERICK
Iron Fireman Products
Warm Air Heating
Roofing and Sheet Metal Work
1447 W. MAIN
Tel. NOrristown 8-1446

ROBERT J. SNYDER
Norristown's Fine Jeweler
Tel. NO 5-2961
12 E. MAIN STREET

FREE HOME DELIVERIES
CHICCO Beverage Company
TELEPHONE NO rristown 5-0538

Lafayette St E—Con
9 Norristown Frozen Food Lockers NO 5-4382
17 Valley Forge Service Station NO 8-8294
35 Yankee Clipper restr
Strawberry alley crosses
54 Penna RR Passenger and Freight Station
55 Quillman Hdw & Sup Co NO 5-5390
71 David James E 7
73 Rodgers Wm M 6 NO 5-5068
DeKalb crosses
113 Weiss Bros whse
117 Kingdon Hall
123 Yocum Radiator & Glass Shop NO 8-8032
125 Vacant store
135 Darden Randolf 12
Green begins
Mill begins
Arch crosses
319 Montgomery Bros Auto Radiator Co NO 5-3426
325 Chatlin's Warehouse
329 Vacant
331 Zielinski Felix M 6 NO 5-5583
333 Scott Sarah Mrs ◎ 8 NO 5-1942
335 Perry Richd 8 NO 5-6409
337 Riddick John 7 NO 8-8648
Riddick Lillian Mrs
339 Spence Walter 5
341 Quintrell Richd 7 NO 5-6975
343 Bencivenga Domenica Mrs ◎ 8 NO 5-2394
345 Hummel Walter L 4
347 Thomas McKinley 4 NO 8-5583
349 Spearman Goudy 10 NO 8-0813
353 Storage
365 SanFrancisco Salvatore 4
367 Cantello John ◎ 2 NO 8-0272
371 Alterio Mary Mrs ◎ 7 NO 8-2138
373 Vicchio Jas ◎ 4 NO 5-4342
375 Santori Jos ◎ 4 NO 5-2138
377 Johnson Elwood E ◎ 7 NO 8-7717
381 Hunt Ada Mrs ◎ 4 NO 5-4442
383 Sowell LeRoy ◎ 4 NO 5-7142
385 Fioravanti John ◎ 5 NO 5-7313
387 Nicolai Lena Mrs 3
389 Petrecca Carmella Mrs ◎ 2
Laghi Julio J ◎ 7
*387 Gaspari Amelia 3
391 Gianfrancisco Victoria Mrs ◎ 8 NO 5-5229
393 Macarelli Camille T ◎ 5
397 Giacchetta Pasquale ◎ 2
399 Gianfrancisco John W ◎ 3 NO 8-8612
Walnut begins
401 Granese Michl cheese mkr whol NO 8-5099
407 Mitchel Nathaniel ◎ 2 NO 5-8393
409 King John 5
451 DiMartino Martin ◎ 5
453 LePore Anthony ◎ 6 NO 8-8127
455 Santori Vincent ◎ 7 NO 8-6725
Franklin begins
507 Lucas Zoley J ◎ 4 NO 5-8091
511 DiCicco Pasquale ◎ 5 NO 8-8563
515-517 Storage
519 Martella Josephine Mrs ◎ 3 NO 5-7554
523 King Eliz ◎ 2
525 Simmons Gready ◎ 6 NO 8-8091
527 Richardson John 3 NO 5-8563
Weaver Isiah ◎ 12 NO 5-1658
529 White Ulysses 10
531 Marinari Alfonse R 2 NO 5-9131
533 Gororo Lawrence 2
Marinari Felix A 5 NO 8-9131
535 Durante Mack 6 NO 8-6830
547 Baccaro Michl ◎ 5 NO 8-8096
549 Gesullo Michl ◎ 4 NO 5-9232
550 Vacant
551 Cieri Philip ◎ 6 NO 5-6984
553 DePhillippo Vincenzo ◎ 4 NO 8-7834
555 DeGrazio Anthony ◎ 5 NO 5-1793
557 Branca Salvatore A jr ◎ 4 NO 8-6984
559 Fillipone Susan Mrs 3 NO 8-1587
567 Organtini Salvatore A ◎ 2 NO 8-9232
569 Vagnoni Silvio W 3
571 Capparella John ◎ 8 NO 5-6549
575 Marcelli Harry ◎ 6 NO 8-1175
577 DiGiacomo John gro ◎ 2 NO 5-3598
579 Muscatello Cath Mrs ◎ 2
581 Baccaro Mary Mrs ◎ 3 NO 8-6714
583 Russo Anthony ◎ 2 NO 5-2430
585 Carfagno Raffaela Mrs ◎ 1
Ford crosses

1
LAFAYETTE W fr 200 Swede west to Forest av
9 Snowden Chas 1
13 Vogel Danl A 6 NO 8-2059
15 Vacant
17 Mary's Lunch NO 8-5608
Spence Mary J Mrs 8 NO 8-5608
19 Ciccocipo Camillo ◎ 5 NO 5-5605
21 DeNolfo Anthony C 1 NO 8-5600
23 Simon Pattie R Mrs 6
Cherry begins
111 Warburton Frank H 5

W. H. KNEAS LUMBER CO., INC.
LUMBER — MILLWORK — COAL — FUEL OIL
Telephone NO rristown 5-2975 800 E. MAIN ST.

113 Todd Linwood 3 NO 5-4751
133 Darden Georgia Mrs 6 NO 8-8432
135 Washington Arth 3 NO 8-8421
137 DeKalb Roofing Co, NO 8-4546
139 Murphy John J ◎ 3 NO 8-0853
141 Vacant
143 Fleming Jas M 3 NO 5-8432
147 Storage
Byerly John H 2
Jones Della Mrs 4
161 Demchik John 10
161½ Michlen Geo J 2
163 Horning Preston J 2 NO 5-4946
165 Russell Paul H 7 NO 5-6789
167 Kohler Fredk W 5 NO 5-8883
Barbadoes crosses
215 Brown Jos 8 NO 8-6186
217 Hullinger Chester ◎ 7 NO 5-5317
217½ Hullinger Robt ◎ 6
219 Sullivan Wm 1
221 Moody Tracey 8 NO 5-7547
223 Rodgers Linwood B ◎ 2
Vandereslice Hazel Mrs 2
225 Williams Cora Mrs 11
227 McKinney Mamie Mrs 4 NO 8-2590
229 Mayo Dorothy Mrs 4
231 Fisher Victor H jr 2
233 Snowden Theresa 3
235-237 Blockson Chas E jr, plasterer 10 NO 8-8494
Blockson Annie B Mrs furn rms 10 NO 8-8494
239 Fisher Victor H 12 NO 5-9426
241 Hayes Wm 2
245 Lenhart Press printers NO 8-5625
248 Ruth Clifford C service sta NO 5-8193

7
Markley crosses
300 Parts Service Co wholesale auto parts NO 5-1213
319 Esenship Elmer F mover NO 8-1087
Water crosses
Pearl crosses
403 Bernardo Geo B ◎ 5 NO 5-8329
405 DeHaven Howard 3 NO 8-5776
407 Mageeney Margt Mrs 2
409 Rader Julius 3
410 Dugan Edw J ◎ 8
411 Mason Frances Mrs ◎ 2 NO 8-1190
412 Booth Thos J ◎ 4
414 Loyd Florence L ◎ 1
416 Haefelin Hedwig Mrs ◎ 2 NO 8-1128
418 McNamara Mary E ◎ 2 NO 8-2099
420 Gallagher Mary E ◎ 5 NO 5-1970
Chain crosses
500 Storti Chas gro NO 8-8252
502 Chase Harry J ◎ 3 NO 5-4634
504 Pierson Wm A ◎ 5 NO 5-5263
506 Emery Marie L ◎ 2 NO 5-1624
508 Barracliffe Paul F 4 NO 5-7615
MacNair Gertrude W Mrs nurse NO 5-7615
510 Long Harold R ◎ 3
511 Rambo Wm R ◎ 6 NO 8-5463
512 Faulkner Viola Mrs
513 Michener Emilie Mrs ◎ 2 NO 5-6114
514 Angelilli John J ◎ 3 NO 8-7978
515 Bucci Dommick ◎ 7 NO 8-0710
516 McMichael Wm P ◎ 7 NO 5-9181
517 Morris Raymond ◎ 5 NO 5-2806
518 Smith Minerva K Mrs ◎ 1 NO 8-5263
Davis Lillian 1 NO 8-7181
519 Lightkep Anna B Mrs ◎ 1 NO 8-2806
520 Stephenson Clarence H ◎ 4 NO 8-6885
521 March Morris F ◎ 2 NO 5-1821
Cassel Adelaide 2 NO 5-0710
522 Pupec Frank J ◎ 5 NO 5-1885
523 Bucci Ralph S ◎ 4 NO 8-6114
525 Hamel Harry E ◎ 3
526 Saylor Paul E ◎ 4 NO 8-1885
527 Yost Geo E ◎ 2
528 Allen Geo J ◎ 4 NO 5-7771
529 Reed Harold C ◎ 5 NO 5-1754
530 Weidman Robt B furn rms ◎ 5
McKinley av crosses
603 Thompson Lawrence R ◎ 3 NO 8-4749
605 Reifsnyder John J ◎ 6 NO 5-3068
607 Jones Harry U NO 5-6739
609 Costello Thos J ◎ 3 NO 8-6521
610 Paul's Barber Shop
Truesdell Jos F 3 NO 8-7771
611 Troutman Paul H ◎ 4 NO 5-7141
612 Vaughan Harry E ◎ 2 NO 8-6498
613 Troutman Palmer P ◎ 2 NO 8-1821
615 Bessey Frank J ◎ 3 NO 8-1754
617 Freas Horace M ◎ 2
618 Yocum Walter S ◎ 3
619 Thoraldson Ole ◎ 4 NO 8-3671
621 Stein Claude E ◎ 2 NO 8-4674
622 Harris Robt J ◎ 7 NO 8-5273
West Eva Mrs 1
623 Carter Franklin L ◎ 6 NO 8-5086
624 Dever Albert J 3 NO 5-7793
Sabella Chas ◎ 3 NO 5-7552
White Julia 1

LYLBURN H. STEELE
—
Realtor
—
Insurance
—
414 DeKALB ST.
TEL. NO rristown 8-7022
SEE PAGE 51 BUYERS' GUIDE

YOUR CITY DIRECTORY MIRRORS the Commercial LIFE Of Your CITY

GIRVAN LINOLEUM SHOP
COVERINGS FOR
Floors — Walls — Countertops
Tel. NOrristown 8-6673 14 W. MARSHALL ST.

Lafayette St W—Con
625 Greim Robt W ◎ 4 NO 8-4858
626 Wrigley Jos J ◎ 5 NO 5-5496
627 Montalbano Harry J ◎ 6
628 Early Michl J ◎ 8 NO 8-3699
629 Seaman John B ◎ 2
NO 8-5691
630 Houck Frank E ◎ 2
NO 8-7552
631 Kratz Robt L ◎ 3 NO 5-4749
632 Rigg Harry B ◎ 2
633 Baker J Lewis ◎ 4 NO 5-7930
8
Haws av crosses
634 Craner Hannah A Mrs ◎ 2
636 Unglaub Aug ◎ 5 NO 8-6230
638 Singleton Richd N ◎ 2
NO 8-3277
640 Wayne Percy T ◎ 2
NO 5-5242
Franklin av crosses
708 Giacchetta Pasquale barber
710 Marianari Pat shoe repr
713 Schaefer Adam A jr 4
NO 5-2190
714 Daub Jas ◎ 2 NO 5-6999
Barbish Thos 2
Welsh Rich 3 NO 5-1076
715 Detwiler Harry J ◎ 5
NO 5-6656
716 Cassel Wm F ◎ 2 NO 8-2257
Caley Cora T Mrs 1
Shaw Steph J jr 4 NO 5-3891
717 Hullinger Alf J ◎ 2
NO 8-5324
718 Pearson John S ◎ 7
NO 5-7323
719 Freas Clarence 6 NO 5-7566
720 Shaw Steph J ◎ 6
NO 8-6600
McDermott Marguerite nurse
NO 8-6600
721 Mulholland Kathryn V Mrs
◎ 5 NO 8-1109
722 Clarke J David ◎ 7
NO 8-6435
723 Vacant
724 Sereny Wm ◎ 5 NO 5-8351
725 O'Donnell Marian B Mrs 4
NO 5-5273
Monaghan Chas R 3
NO 5-6026
726 Lanz Edw A ◎ 4 NO 8-7634
727 Campbell Wm J ◎ 7
NO 5-1109
728 Campbell Herbert D ◎ 5
729 Harris Gerne H ◎ 2
NO 8-8323
Hill Fred 2
730 Hunsicker Abram P plmb ◎
2 NO 5-2982
Grillbortzer Harry 2
NO 8-9135
Ritter John 2
731 Ringler Rosie C Mrs ◎ 2
NO 8-7773
Harbour Jos L 2 NO 8-6656
Conklin Edw 2
800 Schroyer Robt R ◎ 2
NO 5-2148

Knox crosses
801 Brown Isaac 7 NO 5-0126
802 Brown Warren L 3
NO 5-2108
White Geo 2 NO 8-1965
803 Hathaway Wm H ◎ 3
NO 5-4731
804 Boyle David 2 NO 8-7889
Imes Paul 2
805 Davies F Paul ◎ 5 NO 8-3695
806 Smith Eliz A 1 NO 5-7551
807 Wisner Harry B 4 NO 5-2028
Stanbridge crosses
910 Kennedy Jos ◎ 6 NO 5-6412
911 Wiedinmyer Esther P ◎ 1
NO 5-1647
912 McLaughlin Wm J ◎ 7
NO 5-1648
913 Sotak Michl ◎ 5 NO 8-3145
914 Vacant
915 Irwin John J ◎ 3 NO 5-7051
916 Reed Harry M 4 NO 8-6034
Kilmartin Jas J 2 NO 5-6087
917 Loux Jennie E Mrs ◎ 5
918 McCarter Ethel M Mrs ◎ 2
919 Reese Clayton A ◎ 5
NO 8-5477
Tyler Wm 2 NO 5-5477
920 Wertman John A 9
NO 5-3155
921 Hewitt Jas W ◎ 3 NO 5-9495
922 Costello Francis J 4
NO 8-5612
923 Grater Margt M Mrs 1
NO 8-1644
924 Brennan Jas P 5 NO 5-8478
925 Vacant
926 Douglas Geo R 2 NO 5-1517
928 Templeton John H 8
NO 8-1517
930 Fellman Nelson M prntr ◎ 3
NO 5-4704
932 Mariani Anthony jr ◎ 3
NO 5-6093
934 Mariani Louise Mrs ◎ 2
NO 8-5441
636 Mariani Louise Mrs gro ◎ 4
NO 5-7769
Mariani Jos 3 NO 8-5441
Noble crosses
1001 Rambo Geo A ◎ 2 NO 5-1695
1003 Grisdale Wm H 3 NO 8-6488
1005 Allebach Harrison W ◎ 3
NO 5-0507
1007 Fair Chas B 5 NO 8-9504
1009 Indelicato Anthony ◎ 4
NO 8-8789
1011 Spencer Gilbert ◎ 4
NO 5-1324
1013 Eisenhower Clayton ◎ 2
NO 5-7180
1015 Adamson Eliz T Mrs nurse
◎ 3 NO 5-0988
Wolever Leroy A 3 NO 8-7722
1017 Venezia Chas 4 NO 5-5892
1019 Bath Ella B Mrs ◎ 3
NO 5-2643
1021 Stein Calvin S ◎ 6 NO 8-2543
1022 Painter Jas G ◎ 3 NO 8-7160

YOU SAVE 10% OF YOUR INSURANCE PREMIUMS WITH THE
UNION MUTUAL INSURANCE CO.
509 Swede St. Tel. NOrristown 8-2633 Norristown

1023 Painter Jas S ◎ 5 NO 5-3042
Dearoff Richd 2 NO 5-3042
1024 Keystone Window Cleaning
Co NO 8-0220
Schneier Wm S 5 NO 8-0220
1025 Stanwood Vernon ◎ 3
NO 5-9758
1026 Whitman Wm N 4
1027 Slotter Melvin ◎ 2 NO 5-6834
1028 Miles Clarence G ◎ 2
NO 5-6355
1029 Naylor Saml M ◎ 2
NO 5-8789
1030 Moore Kathryn T Mrs ◎ 2
NO 5-1331
1031 Borzillo Pete ◎ 8 NO 8-8580
1032 Forsyth Wm R ◎ 4
NO 8-3073
1034 Santillo Frank F ◎ 4
NO 8-8399
1036 Vacant
1038 Cosumano Vincenzo barber ◎
2 NO 5-8399
1040 DiRado Danl gro ◎ 3
Buttonwood crosses
1111 Exley Frank A ◎ 5
NO 8-0655
1113 Friemel Henry P ◎ 5
1115 Benner Emmett R ◎ 2
NO 8-6279
1117 Matozzo Jos F ◎ 3 NO 5-2240
Hamilton crosses
1203 Vacant
1206 Soentgen Paul J ◎ 5
NO 5-4778
1208 Spitko John ◎ 2 NO 8-3810
1210 Beswick Geo W ◎ 4
NO 8-2928
1212 Butera Chas H ◎ 4
NO 8-8425
1213 McCrudden John J ◎ 4
NO 5-6773
1214 Benner Robt ◎ 2 NO 5-9817
1215 Gill C Howard ◎ 3 NO 5-0812
1216 Hurtzler Chas H ◎ 5
1218 Newman Leon L ◎ 5
NO 5-5897
1220 Yeager Raymond L ◎ 3
NO 8-4842
1222 Pollarine Frank C ◎ 4
NO 5-6711
1224 Santoro Frank C ◎ 4
NO 8-1539
1226 Santoro Mariana ◎ 4
NO 8-2298
1228 Matozzo Mary T Mrs ◎ 8
NO 8-4161
1230 Russo Chas ◎ 11 NO 5-4135
Selma crosses
Hartranft av crosses
Rosemont av crosses
Forest av crosses

5
LAND ALLEY from 51 W Basin north to 122 W Fornance

9
LAWN AVENUE (J'ville) from first east to Trooper rd to south side W Main

ws Yocum Norvin W ◎ 4
NO 5-1556
ws Terpoilli Geo ◎ 2 NO 5-8217
ws McGowan Walter D ◎ 4
NO 8-7026
ws Kenney John ◎ 3 NO 8-3336
ws Longacre Wilbur ◎ 4
NO 5-3236
es Vacant
es Smith Walter J ◎ 3 NO 8-1556
es Ruth John R ◎ 4 NO 5-2011

9
LIBERTY AVENUE (J'ville) fr 1965 W Main north to Union
1 Wilfong Wm T ◎ 6
NO 5-8072
2 Rogers Ida M Mrs ◎ 3
NO 5-6717
7 Smith Norman jr ◎ 2
NO 5-6380
9 Rodenbough Raymond 2
15 Pester Margt W Mrs ◎ 4
NO 8-6457
21 Maurer C Edith Mrs ◎ 3
NO 8-5169
22 Detwiler Luther ◎ 3
NO 5-5619
25 Brownback Thos W ◎ 4
NO 5-2389
28 Riffert Earl C ◎ 5 NO 5-6457
32 Farber Harry ◎ 2 NO 5-7084
45 Dean Yetta A Mrs ◎ 3
NO 8-5667
48 Ruth Wilson H ◎ 8
NO 8-5293
50 Ralston Wm H 3 NO 5-5667
52 Keirsey Walter H chiropodist
◎ 4 NO 8-2424
53 Zimmerman Cresson E ◎ 5
NO 5-6535
56 Schneipp Walter F ◎ 2
NO 8-7084
63 Gentile Arth ◎ 3 NO 5-5085
64 Arkless Victor B ◎ 2
NO 5-7616
65 Spangler Frank F ◎ 3
NO 8-0890
104 Vacant
105 Harris Andrew F ◎ 5
NO 5-5509
108 Powell Geo 4
109 Kennedy David L ◎ 3
NO 8-0329
112 Krill Geo 3 NO 5-3442
113 Miller Paul E ◎ 2 NO 8-5509
116 Jones Chas E ◎ 3 NO 5-2496
117 Setzler Elmer C ◎ 2
NO 8-5928
120 Boyer Chas 2 NO 8-4347
121 Watters Kenneth B ◎ 3
NO 5-4642
124 Spencer Chas W ◎ 4
NO 8-2796
125 Dyer Kenneth E ◎ 5
NO 8-7122
128 Blair John D ◎ 4 NO 8-9140
129 Julian Wm H ◎ 3 NO 5-9241
132 Hansell Francis W ◎ 4
NO 8-4374
133 O'Brien Jos F ◎ 4 NO 8-4642

TIMKEN HEATING
MARCH HEATING CO.
Telephone NOrristown 8-6541
Office & Showrooms: 207 W. 4th, Bridgeport

Who Sells It?
Is Answered By the Classified Business Lists In this Directory

SIMPSON BROS.
SEEDS — FEED — GRAIN — FERTILIZERS
Poultry, Dairy and Garden Supplies
204 W. MARSHALL STREET Tel. NO rristown 8-1265

Liberty Av (J'ville)—Con
136 Knobler Robt T ◎ 5 NO 5-3355
137 O'Neill Wm ◎ 4 NO 5-7122
140 Tate Fred H ◎ 4 NO 5-9104
141 Rubert Jos 3 NO 5-0429
144 Mardi Andrew F ◎ 5 NO 5-2673
Union ends
145 Martin Wm ◎ 5 NO 8-7659
148 Achuff Wm ◎ 3 NO 8-0550
149 Pearson Edw C ◎ 3 NO 8-5949
152 Robinson Armon W ◎ 4 NO 5-6277
153 Whitesell Wm ◎ 4 NO 5-9519
New crosses
156 Gilinger Jos G ◎ 4 NO 5-0422
157 Paul Angelo J ◎ 5 NO 5-3361
160 Logan Jos ◎ 4 NO 8-3361
164 McQuaid John J ◎ 4 NO 5-4056
167 Maher Chas J ◎ 5 NO 5-5928
171 Frascino Vincent J ◎ 4 NO 5-8359
175 Jafvert Chas E ◎ 3 NO 8-0314
179 Bersavage Peter E ◎ 5 NO 8-8359
180 Gallagher Wm R bldg contr ◎ 6 NO 8-8792
182 Harris Geo A ◎ 2 NO 5-3629
186 Conti Jas F ◎ 2 NO 8-9333
190 Rinehart Lynford R ◎ 3 NO 5-7493
194 Koegel Jos G ◎ 5 NO 8-7493
195 Anders J Russell ◎ 3 NO 5-8780
198 Davis Robt R ◎ 5 NO 8-9756
201 Heller Jos ◎ 5 NO 8-8760
202 Ryan Jas A ◎ 4 NO 5-7187
205 Tomeo Angelo ◎ 4 NO 8-2751
206 Horner Walter ◎ 4 NO 5-9333
209 Grzywacz Thos T ◎ 3 NO 5-9357
210 DiFlavio Anthony J ◎ 2 NO 8-1506
213 Harris John ◎ 3 NO 5-4024
214 Blessing Bernice Mrs ◎ 5 NO 5-5235
217 Rigg Gabriel T ◎ 4 NO 8-3740
220 Howard Donald E ◎ 2 NO 5-2211
221 Fetterman Guy 2 NO 8-9290
225 Anderson Lyle A jr, Rev 4 NO 5-3640
226 Thompson Chas H ◎ 3 NO 8-4317
Clearview ends
229 Denner Wm E ◎ 4 NO 5-9403
Burnside av crosses

LINCOLN AVENUE from 1225 Swede west to Markley 5
2 Davis & Salter Hobby Center
10 Leddy John E ◎ 6 NO 8-8167
11 Brelsford Emma T Mrs ◎ 4 NO 8-3170
12 Richards Wm A 6 NO 5-4906
13 Marshall Robt L ◎ 4 NO 5-8226
14 Battaglia Pasquale R ◎ 3 NO 5-6899
15 Steele Francis J ◎ 5 NO 8-8126
16 Reihman Frank J jr ◎ 3
17 Vacant
18 Bostock Edw A 2 NO 8-6402
19 Becker Otto H ◎ 3
20 McFadden Wm ◎ 4 NO 8-6327
22 Ledger Gertrude T Mrs ◎ 2
24 Neal Virginia L Mrs 3 NO 5-1856
28 Crist Jas E ◎ 4 NO 5-7486
30 Engle Russell 5 NO 8-1991
32 Smoyer Howard 2

LINCOLN TERRACE (J'ville) fr W Main to Williams way 9
108 Platt Harold Y ◎ 4 NO 5-7382
109 Lutz Milton H ◎ 3 NO 8-4415
Hartranft dr crosses
Sheridan lane crosses
111 Kendall Fredk J ◎ 2
112 Ettinger Ira L ◎ 2 NO 8-3667
115 Detwiler Breon ◎ 2 NO 8-4659
116 Kennedy Geo E ◎ 3 NO 5-4659
119 Ressler Robt R ◎ 3 NO 5-3592
120 Titlow Walter S ◎ 5 NO 5-2383
124 Gruber Chas A ◎ 5 NO 8-0476

LINWOOD AVENUE from 515 Hamilton west to Selma 8
1216 Wells Raymond 2 NO 5-7852
1217 Phillips Blanche H Mrs ◎ 1 NO 8-0349
Richards A S 2 NO 8-5668
1218 Schachterle Marie E Mrs 1 NO 8-5331
1219 Marsteller Ralph Z ◎ 5 NO 8-6064
1220 Vacant
1221 Livezey Jesse F ◎ 1 NO 5-1796
1222 Rapine Gerald E jr 3 NO 8-2903
Taylor Wm M ◎ 3 NO 8-2689
1223 Jones Jos H ◎ 3 NO 5-0349
1224 Murray Bernard J ◎ 6 NO 5-8457
1225 Beideman Mary E ◎ 2 NO 8-1445
1226 Hild Mary W ◎ 1 NO 5-2689
1227 Hartman Albert L sr ◎ 2 NO 8-7056
1228 DeWitt Harmon I ◎ 5 NO 8-8063
1229 McCabe John E ◎ 5 No 8-6434

EARL H. BULER
Electrical Contractor - Wiring - Service and Repairs
105 KNOX STREET Tel. NO rristown 8-2083

PHONE
NO rristown
8-1800
545 SWEDE ST.
LEWIS C. DETWILER
REALTOR
REAL ESTATE - INSURANCE

1230 Fleming Saml ◎ 5 NO 5-8083
1231 Hershberger Edwin L ◎ 3 NO 5-1445

LOCUST from 36 W Basin north to Boro line 5
1203 Kiernan Leo J ◎ 7 NO 8-2345
1205 Haley Thos J ◎ 2 NO 8-5075
1207 Hagner Stout L ◎ 2 NO 5-2345
1209 MacKay Elmer J 3
1211 Fry Ella W Mrs 5 NO 8-7578
1213 Brassington Saml J ◎ 3 NO 5-3783
1214 Guegliotto Domenick ◎ 3 NO 5-1971
1215 Frantz Chas F ◎ 4 8-5328
1216 Stewart Walter T Rev 3 NO 5-5336
1217 O'Neill Anna R Mrs ◎ 1
1218 Merriman Wilmer B ◎ 2 NO 8-1606
1220 Griffin Wm H ◎ 2 NO 5-2569-J
W Wood crosses
1315 Tyson Wm L ◎ 3 NO 8-2390
1317 Entenman Wm F 4 NO 5-1980
1319 Sommers John K ◎ 2 NO 8-4081
1321 Harr Valeria B Mrs ◎ 2 NO 8-3466
1323 Casey Emma H Mrs ◎ 2 NO 5-2182
1325 McMullin John ◎ 6 NO 5-4459
1327 Mowday Mary S Mrs ◎ 1 NO 8-6526
1329 Stout Harry W ◎ 2 NO 8-0317
1331 Neil Elmer E 2 NO 5-4298
1333 Halloway Cath Mrs ◎ 3 NO 8-9537
1335 Vacant
1337 Kalb Ella M Mrs 1 NO 8-2723
1339 Eppley Frank J 4 NO 8-2060
1341 Eckert Jos H gro ◎ 4 NO 8-8099
W Fornance crosses
Haydn al crosses
1414 Kellar Clay U ◎ 1
1415 Paschall Salvatore A ◎ 4 NO 8-4293
1416 McDowell E Matilda Mrs ◎ 3 NO 8-3316
1417 Yost Jos L ◎ 3 NO 5-4293
1418 Sallade Ira E ◎ 2 NO 8-0389
1419 Rittenhouse Gerald W ◎ 4 NO 5-9806
1420 Cusamano Sebastian ◎ 3 NO 8-4457
1421 Bergey Clement ◎ 2 NO 5-9054
1422 Hunsicker Wilson G 5 NO 5-2316
1423 Moser Chas A ◎ 4 NO 8-1252
1424 Freed Cora K Mrs ◎ 2 NO 8-1792
1425 Melick Franklin E 3 NO 8-4582
1426 Gasper John M ◎ 5 NO 5-4703
1427 Wonsetler Chas R ◎ 2 NO 8-1209
1428 Sommers Geo K 3 NO 5-4457
1429 Law Thos W ◎ 3 NO 5-2963
1430 Wagner Dorothy S ◎ 2 NO 8-2316
1431 Harbison Robt J 3 NO 5-0729
1432 Wright Marshall ◎ 4
1433 Kinkead F Arth ◎ 5 NO 5-1658
1434 Axelson Gustaf H ◎ 2
1435 Baldassano Paul ◎ 5 NO 8-4204
1436 Bright Warren E 2 NO 5-1792
1437 Herbst Roger W 6 NO 5-5588
W Freedley crosses
W Brown begins
1600 Cortez Jos F ◎ 3 NO 8-3506
1601 Madamoiselle Beauty Salon NO 5-8756
DiNenna Jos ◎ 4 NO 5-8756
1603 Ryan Wm F ◎ 2 NO 8-4099
1604 Seigman Paul C 2 NO 5-5758
Duckers Bertha H 2 NO 8-4732
1605 Moore P Jas ◎ 4 NO 8-9769
1607 Eichelberger Alf 4 NO 8-2936
1609 Himsworth Geo A ◎ 2 NO 8-8790
1611 Cleveland Freeman ◎ 5 NO 8-3387
1613 Logan Blanche S Mrs ◎ 2 NO 5-8219
1615 Morris Geo E ◎ 4 NO 5-8490
1616 McGirr Andrew J jr ◎ 4 NO 8-7062
1617 Robeson Edw C ◎ 2 NO 5-4790
1618 Lauro Leonard B ◎ 2 NO 5-7062
1619 Norton Mary H Mrs ◎ 2 NO 5-2636
1620 Wilson Nelson P ◎ 2 NO 8-0110
1621 Paidos Constine ◎ 5 NO 5-0473
1622 Rambo Wilford S ◎ 2 NO 5-7329
1623 Lawless Millie K Mrs ◎ 2 NO 5-8212
1624 Ryder Robt B ◎ 3 NO 5-0741
1625 McCormick Mark J ◎ 4 NO 8-0703
1626 Vacant
1627 Russo Jos ◎ 4 NO 8-2929
1628 Epenship W Earl ◎ 2 NO 8-4782
1629 Petrone Francis J ◎ 4 NO 8-2270
1630 Beach Alexis P ◎ 2 NO 8-3354
1631 Friedman Martin L 2 NO 5-3929
1632 Illingworth John D ◎ 2 NO 5-5947
1633 Brady Ray T ◎ 2 NO 8-4797

Consult the CLASSIFIED LISTS of the DIRECTORY
If You Would Find What You Wish to Buy

Locust St—Con
1636 Foley John P ◎ 3 NO 5-9354
1637 Brinton Courtland B ◎ 2 NO 8-1092
1642 Pratt Blanche C Mrs ◎ 5 NO 5-0110
1643 Mann Louis D ◎ 2 NO 8-2665
1646 Caiola Jas R ◎ 4 NO 5-0996
1647 Ingram J Allan ◎ 2 NO 5-8497
1650 Seddon Herbert ◎ 2 NO 5-8247
1651 McCarter Louis N jr ◎ 2 NO 5-4173
W Roberts crosses
1700 Styer Ronald L ◎ 2 NO 5-2742
1704 Spielberg Louis ◎ 4 NO 5-5322
1708 Keller W Herbert ◎ 2 NO 5-3659
1716 Brophy Kathryn C Mrs ◎ 1 NO 5-0370
1718 Romantine Thos 2
1720 Serwazi Jos F ◎ 2 NO 5-3846
1722 Munro Geo A T ◎ 5 NO 8-1626
1724 Dunlop Robt ◎ 2 NO 8-3846-J
1726 Roscoe Andrew J ◎ 7 NO 8-4852
1728 Bishop Leslie S ◎ 3 NO 8-2649
1730 Graver Wm R ◎ 2 NO 8-1231
1732 Bean Katie S Mrs ◎ 3 NO 5-0127
1734 West Chas H jr ◎ 4 NO 8-3190
1736 Bruno Frank ◎ 2 NO 5-7188
1738 McCool Harold ◎ 2 NO 5-4945
1740 Roop John R ◎ 2 NO 8-8548
1742 Graham Laura H Mrs ◎ 2 NO 8-9571
1744 McClellan Stewart J ◎ 2 NO 8-4481
1746 Burns Howard ◎ 2 NO 5-1231
Goettler Raymond H 2
W Logan crosses
Ellis crosses

LOGAN E fr 1720 Powell east (No houses)

LOGAN WEST fr 1739 Powell west 6
701 Fosbenner Harry L ◎ 7 NO 8-3654

LUCETTA AVENUE (Black Horse) from 1255 Ridge rd north to opp 356 Fairfield rd 4A
301 Carbo Danl ◎ 5 NO 5-2868
303 DiCicco Ralph R ◎ 3 NO 8-1237
314 DeStefano Carmine 3 NO 8-5499
317 Pergine John J 5 NO 8-4793
319 Pergine Caroline Mrs ◎ 5
320 DiRocco Pasquale ◎ 4 NO 5-9502
321 Fuschetto Cosmo ◎ 3
322 Testa Saml ◎ 7 NO 5-1377
323 Marano Louise Mrs ◎ 7 NO 5-0293
325 Fiorillo Salvatore ◎ 4 NO 5-9199
326 Raub Richd V L 5 NO 5-9580
331 Carbo Carl J ◎ 3 NO 8-3753
333 Romano Pasquale ◎ 5 NO 8-1377
335 DiCicco Peter ◎ 4 NO 5-9759
337 Capetola Jos ◎ 4 NO 5-9580

MAIN E fr 300 Swede east to Boro line 2
1 Public Square
2 Philadelphia & Western R R Co NO 8-2236
Lehigh Valley Transit Co NO 8-2236
Philadelphia & Western Home Owners Assn NO 8-2236
Main Line Transfer Co NO 8-2236
Greyhound Lines Inc ticket ofc NO 8-2236
Doris School of Dancing NO 8-1460
Schulte A D Inc cigars and tobacco NO 5-3934
Union News Co
Jim & Frank Shoe Service
4 Kresge S S Co dept store NO 8-5084
10 Tabak Building
Lefkoe Arth lawyer NO 5-7567
Garner Verna M notary NO 8-5200
Ross Israel dentist NO 5-1700
Jacobson Milton lawyer NO 5-7567
Strawbridge Maxwell lawyer NO 8-5200
Rogers Kenneth S 3 NO 5-3093
Sablosky Harry M lawyer NO 8-5201
Painter Frank C 2 NO 5-2326
12 Snyder Robt J jwlr NO 5-2961
14 Friedman's New York Store Inc dry gds NO 8-2899
A B C Credit Inc NO 8-4460
A B C Plan Consumer Discount Co auto financing NO 8-4460
Automobile Banking Corp NO 5-8579
Kromash Saml M dentist NO 8-3219
Strawberry al ends
18 Mitchell David Est clothiers NO 8-1484
20 Hanover Shoes
22 Valley Forge Hotel NO 8-3260
Cabin Bar
Valley Forge Grill
Traffic Club of Norristown
Norristown Real Estate Board
American Business Club
Valley Forge Barber Shop
25 Montgomery Trust Co NO 5-3300
Hutchinson Franklin C lawyer NO 5-3300
Hammond Mary A notary NO 5-3300
Neiman M Lillie Mrs notary NO 5-3300
Widroder Eliz A notary NO 5-3300
26 White Bud haberdasher NO 8-4613

28 Penrose Sapphire Toe Hosiery NO 5-0972
29 Montgomery Trust Arcade Building
rm *1* Arena Jos B men's wear NO 5-7730
2 Lanz Jewelry Co Inc NO 8-1260
3-5 Bersh Saml B optometrist NO 5-0195
7 Kerson's Dept Store NO 8-3297
9 White Bud storage space
11 Kriebel Florence B hemstitching NO 5-4940
12 Industrial Life Ins Co NO 8-7692
15 Montgomery County Industrial Union Council C I O NO 5-6772
17 Vacant
20 Cordonna Geo W phys NO 5-0915
21 Pennsylvania Life, Health & Accident Ins Co NO 8-6278
25 Call Hugh H genl ins NO 5-6123
28 Beidman Jos E phys NO 5-1502
29 Southern Railway Co NO 8-9268
30 Palmer Kenneth E optician NO 8-4473
31 Vacant
33 Kutz Earl R bldg contr NO 8-0765
36 Fry, Hoch & Morgan C P A NO 8-3010
Fry Clyde R. C P A NO 8-3010
Hoch Arth W. C P A NO 8-3010
Morgan Vernon W accts No 8-3010
39 Pennsylvania Mutual Life Ins Co NO 8-0267
43 Cox Eug A coml artist NO 5-3370
44 Grant W T Co dist ofc NO 5-0559
46 Walther Dental Laby NO 8-1860
47 United States Govt of Dept of Labor, Bureau of Apprenticeship NO 5-9118
49 US Gobt of-Selective Service System Local Boards 108 and 109 NO 5-3152
50 Fraternal Order of Orioles Supreme Nest NO 5-5950
53 Montgomery County District Health & Welfare Council Inc NO 5-8593
59 Kershner Lloyd F Inc contr NO 8-5900
Kershner M 22 coml blue prints NO 8-5900
60 Greeby Geo A structural eng NO 5-5331
3d fl Electrician's Hall
35 Mitchell Morris G ◎ 2 NO 5-1474
36 Pagel's Clothing Inc NO 8-0684
Browne C Ellen Mrs 2 NO 5-6239
Pagel's Apartments
Longacre John B 2 NO 8-1475
Sinkow John D 2
37 Layton Irving B dentist NO 8-3253
Schnably's Union Store NO 5-3182
Hart Saml 2
Otten Henry J 2
McGivney Anna D Mrs 3 NO 8-6579
38 Tracey's Apartments
Coscia Michl 2 NO 8-1427
Tracey Jas J jr hats NO 5-4964
Bossert Bertha I Mrs 1
Gellespie Helen M Mrs 1 NO 8-6239
Irons Alberta R Mrs 12 NO 5-1417
40 Farshion Centre women's wear NO 5-1396
41 Peoples National Bank Bldg
Peoples National Bank NO 5-8800
Brown Clayton L realtor NO 8-3400
Brown Clayton L jr real est NO 8-3400
Brown Robt C real est NO 8-3400
Becker Eliz H Mrs notary NO 8-3400
Coleman Horace C jr life ins agt NO 8-6048
Trooper Heights Bldg & Loan Assn NO 8-3400
42 Kerson's ladies wear NO 8-3297
44 Rosenman Henry M dentist NO 8-1033
Pagel S & Son shoes NO 5-0104
46 Lauro & Son beauty shop NO 8-4470
48 Ritzi Dress Shoppes women's wear NO 5-0972
50 Lou-Belle Frocks NO 5-3521
51 Curren Arcade Building
Sherry's women's wear NO 5-7742
Rooms
1 Florence Beauty Shoppe NO 8-4405
3 Giambrone Jas barber
6 Beerer James B real est and ins NO 8-6059
7 Schrack Douglas T agent NO 8-2295
10 Edlund Edw hearing aids & arch supports
12 King Cecil C real est, ins, justic of the peace NO 8-0378
14 Universal Products Corp phys and hosp supplies mfrs NO 8-8283
Masterstrop Corp NO 8-8283
15 Vacant
18 Girl Scouts of America NO 5-0375
22 Federation of Telephone Workers of Pa NO 5-8240
25 Marsella Photo Studio NO 5-0562
27 Washington National Insurance Co NO 5-8748
28 Winters O Wilson dentist NO 8-0453
30 Frank David emp agcy NO 5-7803

KOHL & BARRETT
Realtors
Insurance
"Appraising of Montgomery County Real Estate A Specialty"
Phone NOrristown 5-1165
44 E. AIRY ST.
(Opp. City Hall)

Where To Buy?
Consult the Classified Business Lists in This Directory

51 Main St E—Con

Curren Arcade Bldg—Con

32 Suburban Milk Dealers Assn NO 5-7454
33 Credit Bureau of Montgomery County NO 8-2890
38 Chamber of Commerce NO 5-6178
Directory Library
Norristown Community Chest NO 5-6178
41 Schuylkill Valley Lines Inc NO 5-7746
43-45 Sears Roebuck order serv NO 8-5650
44 United Steel Workers of America C I O NO 5-8740
47 Bushong W Edw lawyer NO 8-9751
48 Quarrymen's Supplies Co NO 8-6410
50 Vacuum Conveyor Co Inc NO 5-7539
51 Pa Comlth Dept of Agriculture NO 5-7985
55 Bausch & Lomb Optical Co NO 8-3281
52 Sun Ray Drug Co NO 5-0971
53 Montgomery County Reporting Bureau NO 5-2997
54 Dial Shoe Co Inc NO 5-9039
55 Mally's Mens Shop NO 5-8907
56 Novell's Inc women's wear NO 8-4675
57 Jennings Jewelers NO 8-1854
58 Grant W T Co dept store NO 5-5358
59 Ziegler's stationers NO 8-8050
61 Smarte Shoppe mlnrs NO 8-6660
61½ Norristown Club NO 5-8979
63 Shainline Emily R mlnr
64 Kresge S S Co dept store NO 5-1575
67 Grand Theatre NO 8-1065
70 Woolworth F W Co NO 8-5076
71 Father & Son Shoes Inc
73-75 Commercial Building
Fagan Simon M chiropodist NO 5-5138
Family Consumer Discount Co NO 8-4860
Family Finance Corp NO 8-4860
Donnelley Reuben H Corp office NO 8-6234
Teen Towne dresses NO 8-6667
75 Dale's Jewelers Inc NO 8-3619
77 Feder's Dress Shop women's furngs NO 8-3405
78 Vacant
79 Brockton Shoe Store NO 8-3388
80 Bell Tel Co of Penna coml & plant dept ofc
80½ Fanny Farmer Candy Shop
81 Morley's ladies' wear NO 5-8145
Norristown Finance Corp loans NO 5-8720
Siegel Maurice © 2 NO 5-8145
82 Maxwell Drug Store NO 5-9919
83 Rogers Jewelry Co NO 8-4461
84 Tri-Plex Shoe Co
85 Star's Luncheonette 5-8124
87 Crane's Clothes men's and boys'
88 Morris Jewelers NO 5-6588
DeKalb crosses
100 Yost D M Co dry gds NO 8-3800
101 Corner Shop The children's wear NO 5-7570
103-11 Quillman Benj Apartment House
apt *1* Shuman Harry 2
2 Bedlow Edw A 2 NO 5-5961
3 McCafferty Vincent H 2 NO 5-5329
4 Sipe Geo I 3 NO 8-5961
5 Gomery Harold J 2 NO 8-8733
6 Huffington Mary J Mrs 2 NO 8-5329
104 Philadelphia Tobacco Store NO 8-0443
Cameron Dennis J 3 NO 8-3947
105 Food Fair Inc gros NO 5-8931
106 Shoulberg's jwlr and luggage and pawnbroker NO 5-5555
108-110 Rudolph's dry goods NO 5-0750
Naval Lewis H 2 NO 5-4776
Strawbridge Maxwell © 1
112 Seymour's restr & delicatessen NO 5-3705
113 Egolf Gus furn NO 8-0105
Valley Forge Philatelic Society NO 8-0105
114 Fliegelman Kiddie Center NO 8-5629
Fliegelman Leon 5 NO 8-5629
Garvey Dane R 2 NO 8-4776
Ruf Karl F 2 NO 5-6081
Stouffer Richd N jr 2 NO 5-3947
115-17 Stanjay's records NO 5-6174
118 Goldenburg Geo Inc furn NO 5-7973
119 Vacant store
Jaffe Morris B 4 NO 5-1132
Fisher Pauline G Mrs © 1 NO 5-0343
120 Quaker City Store dept store NO 5-3510
Barnshaw Helen G Mrs 2 NO 8-3353
Manning John A 3 NO 5-3353
Niblo Robt J 4 NO 5-7014
Saladino Jos 3 NO 5-1958
122 Baer's Home Furnishings NO 8-1283
123 Mimi Salon beauty shop NO 5-7794
Jaffe Jay 2 NO 5-7794
124 Norristown Bargain House men's furngs gds NO 5-9965
Galpert Bernard © 3 NO 5-9965
125 Vanash H C optometrists NO 8-4637
Gobas Geo 3 NO 5-0302
Harthway Elmo 2
126-128 Hollywood Shop women's furnishings NO 5-5192
Bianco John A 3
Friend Frank G 3 NO 8-9118
Hughes Mabel M Mrs 2
Seitz Claude A 2 NO 8-7504
Potter Leo 3 NO 5-5247
127 Keystone Restaurant NO 8-9013

129 Humane Fire Engine Co No 1 NO 8-0631
130 Weiss Bros paper NO 5-3712
Green crosses
200-204 Shuman's Variety Store NO 5-3970
Rothman's Apartments
apt *1* Royle Robt 1
2 Kenderdine Elmer E 2
3 Brunner Martha Mrs 1
4 Bennett Carrie E Mrs 1 NO 8-4245
5 Rodgers Mary A Mrs 2 NO 5-6695
6 Schuler Robt 2 NO 8-8439
7 Holmes Jas A 2 NO 5-4245
8 Dorris Jas M 2 NO 5-8439
9 Wilson Nelson H 2 NO 8-6695
10 Beardsell Geo A 2
11 Wallace Mary A Mrs 2
12 Andren Louis S 4
201 Gambone's Atlantic Service NO 5-8100
205 Bono Chas S barber
Bertucci Frank H 2 NO 5-5262
Harvey Jane E 1 NO 5-5327
Wyrwas Alex J 1
206 Norristown Sports Center NO 5-1995
Jones Kenneth W 4
Pinchuck Paul 2
207 Sussman Apartments
Montgomery Electrical Supply Co NO 8-0772
apt *1* Rieger Sidney © 5 NO 8-0772
6 Collins Clara Y Mrs 2 NO 5-7144
209 Rawn Garage Inc NO 8-0216
DeVito Saml O 4 NO 5-5368
210 Acme Markets Inc NO 8-9079
211 Rose Peter C 4 NO 8-5368
213 Sample Shoe Store NO 5-8133
Catania Harry 3 NO 8-5327
Brownstein Morris © 4 NO 5-8133
215 Baron's Zep Shop NO 5-8927
Hanley Jack 3
Rodenbaugh Wm W 3 NO 5-6337
217 Mann Louis D stationer-ofc supplies NO 5-8300
218 Acme Mkts Parking Lot
219 Mell's Bar NO 5-9916
Melle Peter © 6 NO 8-7144
220 Palace Apartments
Gralin Lige J 3 NO 8-9529
Devlin Wm J 3
Jackson Erma E 2
Rogers Henry W 2
221 Nave Music records NO 8-0302
Nave's Sal Orchestra NO 8-0302
Nave Vito © 4 NO 8-0302
222 Wood Walter D Inc autos NO 8-6207
223 Staffano's Furniture Store NO 8-5025
Mill ends
235 DiRocco's Tavern saloon © 4 NO 5-9941
DiRocco Pompeo © 3 NO 5-9941
DiRado Anthony interior dec 4 NO 5-9599
236-252 Chatlin's Department Store NO 5-2000
237 Home Jung lndry 1
239 Gus' Steak Shop NO 5-8252
241 Ciccarone D shoe reprs NO 8-7864
Allen Geo H 5 NO 5-4628
Bordeaux Quincy 2
243 DiLiberto Michl barber 22 NO 5-7049
243½ Lee-Dell Beauty Salon NO 5-7717
245 Pizzeria Restaurant NO 8-6422
Giambrone Jennie Mrs © 2 NO 8-3886
247 Zarcone's Meat Market NO 5-8552
Zarcone Saml © 4 NO 5-8552
248 Chatlins Dept Store
249 Quinn Morris D Estate paints NO 8-5229
Giambrone Michl 3 NO 5-4966
251 Chinchilli's Sewing Machine NO 5-2350
Gallo Theresa Mrs © 2
Gulf Paul 6
253 Norristown Maytag Shop NO 8-8240
McGough Vincent P 4 NO 5-5378
254 Manze Alphonse L tailor 3 NO 5-7716
255 Little Nick's Tavern NO 5-8177
Gallo John 2
Arena Jos 3 NO 8-1047
Bacchi Russell 3
Terpoilli Jas 3
256 Norristown Poultry Market NO 8-7899
257 Vacant
258 Discianni Joseph shoe shiner NO 5-8138
259 Zummo Jos J Hardware Co NO 5-8137
261 Lutz Harry tires 2 NO 8-2492
262 Martins Dept Store NO 5-8153
266 M & D Cleaners NO 8-2288
269 Vacant store
Claybass Jos A 3 NO 5-0412
Ciccarone Anthony H 3 NO 8-7055
Pascucci Natalie M Mrs 2
270 Vacant
271 Catagnus Anthony J bookseller NO 5-6722
Venezia Anthony S 6 NO 8-7273
272 DeStefano Michl barber
Baccke Carl © 4 NO 5-0813
273 Vitabile Luciano meats © 6 NO 8-7098
Desimone Jos A 3 NO 8-5715
Weiger Wm 3
274 Moles Florist Shop NO 8-8034
Logrip Michl D 3 NO 5-7183
Moles Angelina Mrs © 9 NO 8-4615
Santangelo Jos A 4 NO 8-3608
275 Banham A L Wholesale Co tobacco whol NO 5-1909
Engro Anthony J 2 NO 5-9150
Melnick Harry A 2 NO 5-7273

275 Main St E—Con
Building—Con
Pulеo Anthony 2 NO 8-9150
Sabatini Anthony F 2
NO 8-0412
276 Manze Chas fruits
3
Arch crosses
300 Dick's Cream Doughnuts
NO 8-7830
Marchese Marie Mrs ◎ 3
NO 5-1390
301 Penn Furniture Co
NO 8-8462
Cicala Louis 2
Taylor Nelson S 3
302 Fairlawn Grocery ◎
NO 8-7048
Narciso Anthony ◎ 8
NO 8-7254
304 Doran Wm F Estate ◎
NO 5-0304
305 Penna Liquor Control Board
State Store NO 4618
NO 5-0193
306 Crown Tailors NO 5-7124
Washington John 2
NO 5-7124
307 Norristown Hat Shop hat
clnrs NO 5-5356
308 Central Athletic Club
NO 5-9969
309 Vacant
310-328 Mirabile Anthony beer
distr NO 5-0285
329 L-A-M Club NO 8-8232
Pecharo Edw V 2
330 Norristown Rug Mfg Co
NO 8-0688
331 Donnie's Luncheonette
NO 8-9845
DeVincenzo Anthony ◎ 4
NO 8-9845
Sands Joseph jr 2 NO 8-7574
333 Town Tavern NO 5-8184
Kane Frank J 4
McCarter Clarence 1
335 Lombardo Angelo ◎ 8
NO 5-6982
Lombardo Joseph laundro-
mat NO 5-6982
337 Puleo's Barber Shop
NO 5-2511
Puleo Chas tire wkr
Puleo Cath Mrs ◎ 7
NO 5-2511
339 Seeley Edw jr 2 NO 5-9041
Natalini Guido ◎ 2
NO 8-5091
Hallman Linwood W 2
Gallagher Edna Mrs 1
NO 8-2271
341 Ida's Beauty Shoppe
Borzillo Pasquale ◎ 4
NO 8-2713
343 General Plumbing & Heating
Supply Co NO 5-8732
Borzillo Wm J
Givinnini Anthony 2
345 Scirica Antonio dry gds ◎ 5
NO 8-7313
Caracappa Augustus 3
NO 5-2713
Gigullo Peter 2
347 Santangelo Louis 6
NO 5-7208

349 Catania Augustus 2
Cottone Chas paving contr 2
NO 5-9500
Hagan Philip 2 NO 5-2271
Santangelo Chas 2
Urbano Roland J 3
350 Wheeler Jas F sht mtl wkr
NO 5-4141
Tire Sales Co NO 5-4141
351 DiLullo Peter 2
Ronca Albert 3 NO 8-4252
Valerio Pauline Mrs 2
352 Kozak Lighting Co lamps
and gift shop NO 5-9872
Orsini John 3 NO 8-1141
Zebich Maxwell 2 NO 5-4527
353 Cori's Grocery ◎ NO 5-5524
Cori Lydia ◎ 4 NO 5-5524
354 Ronca Jas D ◎ 4 NO 5-1716
355 Salamone Giacomo ◎ 8
NO 5-2499
356 Chicco Jennie Mrs ◎ 5
NO 5-0272
357 Bono Louis 3
Corrao Antonio 8 NO 8-7208
358 Rose A Raymond real estate
NO 5-5766
Rose Lucy beauty shop
NO 5-5766
Rose Mary Mrs ◎ 7
NO 5-5766
359 Marino Peter ◎ 2 NO 5-2772
360 Garafano Michl gro ◎ 8
NO 5-3570
361 Lauro Hairdressers ◎
NO 8-5885
Lanza Fredk ◎ 2 NO 8-5885
363 Linfante's Light Lunch ◎
NO 5-9952
Linfante Armand ◎ 7
NO 5-9952
364 Durante John notary
364½Giamo Michl S music tchr
NO 8-7006
365 Roncace Sylvio F ◎ 4
NO 8-8023
366 Marchigiani Bocce Club
NO 8-8233
367 Jim's Original Zep Shop
NO 8-8064
Frascino Antonio ◎ 3
368 Linfante's East End Pharm-
acy ◎ NO 5-6290
Linfante Silvio ◎ 2
NO 8-6290
Nagle Kath V Mrs 2
NO 8-3827
369 Borzillo Nicholas ◎ 7
NO 8-6359
371 Borzillo Bakery Inc
NO 8-2663
Arena Chas 2 NO 5-7565
Sheets Frank J 2 NO 8-3509
SanFelice Chas A 3
Zeimer Clarence H 2
Walnut crosses
400 Alba Calogera Mrs meats ◎ 5
NO 5-3314
401 Carfagno Russell saloon ◎ 9
NO 5-5599
402 Ray Jimmy household appli-
ances NO 5-6563
Alba Frank 2
Alba Chas D 5
Faulkner Geo ◎ 5
NO 5059-M
403 Vacant
rear Caramenico Anthony P
funeral dir ◎ 3 NO 5-7777

NORRISTOWN-PENN
Trust Company EST. 1888
Member Federal Deposit Insurance Corporation
Member Federal Reserve System

404 Ronca Jas D tap rm
NO 8-9091
Alba Saverio S 2
Mazzeo Chas 2
406 Volpe Linda Mrs funeral dir
◎ 6 NO 5-2583
407 Delia Geo Rev 4 NO 5-0958
and NO 5-0598
Gallagher Jas Rev
Kelly Jas J Rev
Murray Chas Rev
408 Piazza Pasquale 4
Savini Dominick 4
409 Holy Saviour R C Church
410 Capriotti Philip radios
NO 8-8684
Capriotti Caesare ◎ 10
NO 8-7230
412 Sarni Frank A ◎ 2
NO 8-4829
414 Nick & Lou luncheonette
NO 8-9084
DiLullo John 5 NO 5-5223
416 Pennsylvania Shoe Rebuild-
ing NO 8-9021
Bondi Louis 2 NO 5-3522
418 Franklin Steph D heating
and plumbing contr
NO 5-9898
Elmo Francis D ◎ 4
NO 5-9352
420 Daddona Nicholas barber ◎
5 NO 5-4732
422 Cantwell Jas F tel sls and
service NO 8-8845
Antonelli Concetta Mrs ◎ 6
NO 5-7298
424 Rascionato Jos S ◎ 5
430 Storage
Myers Robt E 3
436 Mutual Beneficial Society
NO 5-9026
444 Merit Service Station
NO 5-8996
465 StJoseph's Protectory
NO 5-1300
Franklin ends
500 Hanak John gas sta
NO 8-9053
508 Castronova Jas V fruit and
veg 3 NO 8-5887
Lucas Frank 6
510 Vacant store
Luciani Susie Mrs ◎ 5
NO 5-5887
512 DeLeo Fiore P ◎ 4
NO 8-9217
514 Marcy's restr NO 8-8293
516 Macaluso Frank jwlr ◎ 2
rear Venenzia Louis 4
518 Vacant
521 Hansley Louise Mrs ◎
521 rear Powers Kenneth 3
523 Arena Jos 6 NO 5-6822
DeMarco Salvatore ◎ 5
NO 5-1627
rear Hunter Betty Mrs 1
524 Melle Jos D ◎ 5
NO 8-5298
525 Vacant

526 Borrelli Nicola floor sanding
◎ 4 NO 5-7579
527 Rose's Beauty Shop
NO 5-9977
Strizziere Jos 9 NO 8-4220
Bethea Wilson 5
Mullen John 2
528 Parente Marco barber ◎ 7
NO 5-6938
529 Romano Giacomo ◎ 7
NO 5-1814
530 Chinchilli Frank ◎ 4
NO 8-7092
531 Organtini Alphonse ◎ 11
NO 8-5926
531½Zambelli Jos 3
532 Bello Rose Mrs ◎ 5
NO 8-6218
533 Dragone John ◎ 3 NO 8-4660
534 Marinaro Angelo ◎ 4
NO 5-6784
535 Romano Morris C 3
NO 5-8463
rear Puleo Jos paper hngr 5
NO 5-5926
536 Capone Andrew hdw ◎
NO 5-8190
Kline Morris 2
Specos Guido 3 NO 8-6303
Dugan Anna 1
Wright Arth 3 NO 8-5045
Pasquale Geo 2
537 Bondi Jas ◎ 4 NO 5-5045
537½Picard Josephine Mrs ◎ 3
NO 5-6303
539 Maletta Jas F ◎ 8 NO 8-1110
540 Capone Andrew gro ◎ 5
NO 5-8190
541 Sorentino John ◎ 2
NO 5-4454
542 Romano John ◎ 5
NO 5-5969
543 Lenhart Nicholas ◎ 8
NO 5-7863
544 Imperial Chas ◎ 6
NO 5-6564
545 Elisio Dante ◎ 5
NO 5-5295
545½Lombardi Michl 3 NO 5-1212
546 Jantes Jos 4 NO 8-6877
547 Lapore Jos cheese mkr ◎ 2
NO 8-9196
548 DeFrangesco Danl M ◎ 5
NO 5-8096
548½Gambone Anna Mrs drsmkr
NO 8-5863
Gambone Anthony ◎ 8
NO 8-5863
549 Puche Wm ◎ 5
550 Chipollini Jos gro ◎ 5
NO 8-6418
551 Puche Eleanor Mrs ◎ 2
NO 8-3817
Jefferson begins
552 Zambella Frank F bakery
NO 5-3565
Zambella Gaetano ◎ 10
NO 5-3565
554 Buono Natale ◎ 7
555 Durante Angelo ◎ 2

VALLEY FORGE HOTEL
DINING ROOM — COCKTAIL LOUNGE — GRILL
RUSSELL WILSON, Manager
TEL. Norristown 8-3260

Plenty of Electricity and Gas is Ready For Your Every Need . . . Now and in the Future

Philadelphia Electric Company

212 DeKALB STREET

ACCOUNTANT John E. Brogan
317 SWEDE ST.
NORRISTOWN, PA.
Tel. NO 5-3588

Main St E—Con
556 Romano Gamaseo ◎ 2 NO 8-2065
557 Pasquale Salvatore ◎ 3 NO 5-7258
558 Vacant store
Carbo Anthony ◎ 7 NO 5-3536
559 Muscatello Robt B ◎ 2 NO 8-9352
560 Lelli Anthony ◎ 5 NO 5-6375
561 Gambone Mary G Mrs ◎ 3 NO 8-0212
562 Pascale Antonio ◎ 2
563 Meoli Susie Mrs 2
564 D'Amore Virgilio ◎ 6
565 Sweeney Ella E ◎ 4
Sweeney Bridget V drsmkr
566 Baldassari Nazzareno ◎ 4 NO 8-0831
Tormeni Menzie 2
567 Cinaglia Nazzareno ◎ 6 NO 8-7665
568 Pitts Michl A ◎ 5 NO 8-7079
569 Bartholomew Guido ◎ 5 NO 5-6218
570 Salamone Grace Mrs ◎ 10 NO 5-2675
571 Dileo Salvatore ◎ 6 NO 5-4660
572 Cavaliere Benj G bldg contr 4 NO 8-1499
573-5 Peoples Celaners & Dyers ◎ NO 5-0191
574 Pizza's Cafe NO 5-9944
Pitts Wm R ◎ 7 NO 5-9944
Ford ends
600 Sanfelice Rocco F gro 3 NO 8-8484
Genaro Mary Mrs ◎ 3 NO 8-6815
602 Perna Carmella Mrs ◎ 6 NO 8-7863
604 Sanfelice Luigi ◎ 7 NO 5-4794
606 Phillips Eliz M ◎ 1 NO 8-7171
608 DeDominic Michl ◎ 7 NO 5-1206
610 Yaccovelli John ◎ 2
612 Genuardi Dominic A ◎ 4 NO 8-9436
614 DeMarco Ralph ◎ 4 NO 5-7295
616 Durante Armelinda Mrs ◎ 4 NO 8-5569
618 Carfogno Jos ◎ 5 NO 5-5569
620 DiNolti Giacento ◎ 5 NO 8-2642
622 Filandino Angelo ◎ 3 NO 8-5638
624 Prete Carmello Mrs ◎ 4 NO 8-4119
626 Capone Constantino ◎ 4 NO 5-7171
628 Passaro Amato ◎ 3
630 Russo Nicholas F ◎ 5 NO 8-7295
632 Iannelli Pasquale ◎ 6 NO 8-7882
634 Gambone Frank ◎ 7 NO 8-7620
636 Burzacki Edw S 3 NO 8-3720
700 Rambo & Regar Inc hosiery mfrs NO 5-8500
Danella Carmen A serv sta NO 8-9059
717 Monastero Florence 1
719 Leeson Thos W ◎ 5 NO 5-6830
726 Panetta Marino ◎ 10 NO 5-9308
728 Nave Angelina Mrs ◎ 3 NO 8-2477
730 DeBlasio Antonio ◎ 7 NO 8-9308
732 DeCarlo Frank A 4 NO 8-1961
734 DiBattista Carmine ◎ 5 NO 8-1963
736 DiBattista Antonio ◎ 4 NO 5-1961
737 Sortino Bros gas sta NO 8-9081
738 Serbocco Chester ◎ 6 NO 5-1963
740 Mazzarelli Antonio ◎ 6 NO 5-2477
742 DiNotte Benj ◎ 3
744 Maccolini Pasquale ◎ 3
746 DeBlasio Anthony 5
748 DiBlasio Salvatore ◎ 6 NO 5-8158
749 Kirkbride Ferd P 1
750 DiBlasio Salvatore gro ◎ NO 5-8158
753 Kirkbride John H 4 NO 5-0486
754 Vacant
755 Dixon Jos C 2 NO 8-1658
757 Hennessey Fred R ◎ 6 NO 8-0486
759 Hack Arth R 5
760 American Screw Co NO 5-0158
761 Huber Laura Mrs 2
763 Cressmon Edw D ◎ 6 NO 8-3565
800 Kneas W H Lumber Co Inc NO 5-2975
803 DeAngelis P Garage ◎ NO 8-3604
805 DeAngelis Paul ◎ 5 NO 8-3604
813 Norris Bedding Co ◎ NO 5-1760
819 Asko Sullivan roofer ◎ 6 NO 8-2290
840 Kneas W H Lumber Co Inc yard NO 5-2975
900 Fred's Diner NO 8-8275
906 Florig Adolph J wldr NO 5-1370
Florig's Spring Shop mfrs NO 5-1370
910 Arena V & Sons macaroni mfrs ◎ NO 8-9200

D. M. YOST CO.
Family Department Store Since 1862
MAIN and DeKALB STS. Tel. NOrristown 8-3800

911 Federal Garage NO 8-3014
Maxwell Herbert J ◎ 5 NO 8-3014
000 Norristown Lincoln-Mercury used car lot NO 8-6055
929 Stockhouse Chas 4
931 Norris Sales Co NO 8-8353
Norsco Products plmbg supplies NO 8-8353
rear Cianciulli Vito A ◎ 4 NO 8-8353
937 Sullivan's Amoco Station NO 8-9809
941 Coulston Jas M auto elec service NO 5-1506
943 Greg's Auto Radiator Service NO 8-4009
Clerico Gregory A 2 NO 8-4009
949 Vacant
951 Ciociola Felix lawn furn mfr ◎ 9 NO 5-6562
rear Rodriguez Roy V 3 NO 8-9142
Paschale Harry 4 NO 8-7378
Ciociola Chas A 5 NO 8-9160
953 Granese Jos ◎ 5 NO 5-6251
955 Granese Neil J 5 NO 5-6464
959 Granese Laurence A ◎ 2 NO 5-2785
963 Borzelleca Peter ◎ 6
1000 Schuylkill Valley Lines (garage) NO 8-3650
1003 Cocoanut Grove saloon NO 5-8141
1007 Borzelleca Anna Mrs ◎ 8 NO 5-5598
1008 Vacant
1011 Sylvester Nicholas ◎ 5 NO 5-3924
1013 Romano Wm ◎ 5 NO 8-6672
1015 Romano Nicholas ◎ 6 NO 8-0905
1020 Groff Wm E gas sta NO 5-8116
rear Granese Neil J trailer camp 1

MAIN W fr 237 Swede to Forest av
1 Norristown-Penn Trust Co NO 5-3100
2 **McGinley Building**
Adams Clothes men's wear NO 8-2280
6 Family Shoe Store NO 8-2219
7 McDivitt's Pharmacy Inc NO 5-1751
8 Miller's Shoe Store NO 5-2175
Miller Benj ◎ 3 NO 5-2175
9 Personal Finance Co NO 5-0396
10 Feldman D M Inc office supplies NO 5-2454
11 Block B E & Bros Inc furn NO 5-8700
Gallagher Kathryn P notary NO 5-8700
12 Cinderella Kiddie Shop NO 5-3766
14 Frey's Sandwich Shop NO 5-9966
20 Wilks men's furnishings NO 8-6699
22 Blue Jay Restaurant NO 5-8913
26 LaModerne confr NO 5-3795
27 Sundstrom's restr NO 5-8941
28 **Blackfan Apartments**
Apartments
1 Sheppard Ralph 3 NO 5-4292
3 Walter Matthias 3 NO 5-3595
4 Wallace Chas F 2
5 Stokes Geo A 3 NO 5-9233
6 Ruch Anthony P 2 NO 5-6765
7 Bowen Wm H 2
8 Pierson John J 1 NO 8-9112
9 Hathaway Wm H 2 NO 5-4731
10 Bruch Walter A 4 NO 5-2790
Bruch Elsie B Mrs nurse NO 5-2790
11 Walsh Josephine Mrs 1 NO 5-2059
12 Souder Claude L 4 NO 5-7316
13 White Danl R 2 NO 5-1456
14 Stokes Geo J 2 NO 5-9233
15 DeHaven Mae C Mrs 4 NO 8-2790
16 Famous Benj K 2 NO 5-6542
17 Brusch Lena Mrs 3
18 Thompson Danl M 2 NO 8-9233
28 Taglieber's Markets NO 8-2465
29 Economy Cut Rate Stores NO 5-8140
30 Penn State Clothes men's furnishings NO 8-6223
32 Sara's Exclusive Millinery NO 8-8248
33 Corson John J real estate NO 5-8585
Corson C Russell lawyer NO 5-8585
Land Clarence G notary NO 5-8585
Economy Mutual Fire & Storm Ins Co NO 5-8585
Harvey Edna Emma Mrs prac nurse 2
Nelowet Erwin J phys NO 8-3734
VanHorn Lillian Mrs 1 NO 5-5554
Excelsior Saving Fund & Loan Assn NO 5-8585
Seigman Eliz F Ms notary NO 5-8585
Kenderdine Edith D Mrs 4 NO 5-2934
Meling Edna S Mrs 1 NO 5-3470
Williams Ida 1
34 Perfection Bakery NO 5-3127
Knor Clara B Mrs 2

Alan Wood COKE
The Modern Domestic Fuel
High Carbon
Low Ash
More Heat
Less Waste
ALAN WOOD STEEL COMPANY
COKE and CHEMICALS DIVISION
Main Office CONSHOHOCKEN, PA.
Plant SWEDELAND, PA.
PHONE
NOrristown 8-4800
REPRESENTATIVE DEALERS LOCATED EVERYWHERE IN EASTERN PENNA. SOUTHERN N. J. DELAWARE and MARYLAND
Alan Wood COKE

ANNE TAWNEY
Women's Coats Suits Dresses Accessories
622 DeKALB ST.
Tel. NO rristown 8-4676

JOHN J. CORSON
REAL ESTATE — INSURANCE
33 W. MAIN STREET Tel. NO rristown 5-8585

34 Main St W—Con
Building—Con
Klag Francis G 3 NO 5-7356
Sablosky Mark J dentist NO 5-6195
Cherry crosses
100 Gilbert's Clothes Inc NO 5-7337
101 Levin V Herbert chiropodist NO 8-3211
Thomson Paint Store The NO 8-4658
102 Midtown Shop women's appl NO 5-5523
103 Adams Gift Shop
104 Modern Beauty Parlor NO 8 3424
LaMont Mary C Mrs 4 NO 5-6308
Ranieri Fred L jr 2 NO 8-4528
105 Pep Boys auto accessories NO 5-4503
106 Daub Lloyd H hdw NO 8-4670
107 Snyder Richd optom NO 5-9311
108 Masonic Temple NO 5-0181
109 **Wildman Building**
Singer Sewing Machine Co NO 5-2515
110 Montgomery Natl Bank NO 5-6700
Bridgeport Water Co NO 5-0170
Cheatley Wm J notary NO 5-0170
Norristown Water Co NO 5-0170
Providence Water Sup Co NO 5-0170
West Norriton Water Co NO 5-0170
111 Vacant
113 Pelson's Shoes NO 5-5927
115 **Building**
3d fl Norristown Beauty Academy NO 5-3927
WNAR Radio Station NO 8-7600
Norristown Broadcasting Co Inc NO 8-7600
204 Monroe Loan Society of Penna NO 5-3524
205 Philanthropic Mutual Life Ins Co NO 5-4325
207 Miracle Mfg Co
208 Greene Frank I dentist NO 8-0248
210 Lanz Gustave A optom NO 8-4021
117 Steinbright Ralph T men's furnishings NO 5-0969
121 Continental Luncheonette NO 8-8298
123 Richmond Sid Inc jwlr NO 5-4145
125-27 Norris Theatre NO 5-4760
Norris Amusement Co NO 5-4760

129 Eastwood Bedford optometrist NO 5-6724
Elson Wm optom NO 5-6724
131 Banham Albert L cigars NO 5-6365
Apartments
1 Snyder Mary E Mrs 4 NO 5-2006
2 Iacovitti John 2 NO 8-9776
3 Hill Jas J 3 NO 8-5854
4 Corrigan Mary C 3 NO 5-8465
5 Pasquael Jos 3
6 Pinelli Margt S Mrs 1 NO 8-9448
7 Fox Chas W 4
8 Fondots Jos A 3
132 Gilbert Store men's furngs NO 5-1138
133 Kahn's Inc furn NO 8-3500
134 Stern's furn NO 5-6132
Interstate Finance & Consumer Discount Co NO 5-7341
Interstate Loan Co NO 5-7341
136 Bregler's wallpaper, paint and gifts NO 5-0582
Heller Saml C 4 NO 8-5209
Pearson Wm C 3 NO 8-8752
137 Coney Island Lunch NO 5-8938
138 Brusher & Montague Inc hats NO 5-5907
Dann David H 2
Lougharn Harry 2 NO 8-6113
Sacks Harry E 2 NO 8-1210
139 **Colonial Building**
Colonial Auto Supply Co NO 8-0464
140 Vacant
142 Paul Peter photog © 2 NO 5-0505
143 Dave's Luncheonette NO 8-8273
Williams Wm 1
Hurwitz Saml © 1 NO 5-3530
144 Roma Cafe restr NO 8-9001
145 Montgomery Lunch NO 8-9024
147 Penn-Jersey Auto Stores Inc NO 5-9723
150 Boston Store The men's clo NO 8-2034
Ladov Abr dentist NO 8-0814
Cook Wm 2 NO 5-3528
152 Penn Beauty Salon NO 5-4385
Weinraub S & Sons furn NO 8-0290
Leventhal Wm © 4 NO 5-4385
154 Perseo's Lunch & Bar NO 8-8281
Crits John furn rms 5
156 Stern Furn Co of Norristown NO 8-3440
158 Chain-Mar Home furnishers © NO 5-6382

118 E. MAIN ST.
GOLDENBURGS
Complete Line of HOME FURNISHINGS
TEL. NO rristown 5-7973

Established 1886 I. F. MARCH'S SONS Phone NO 8-0425
LUMBER BUILDING MATERIALS COAL
BOXES AND CRATES NAILED OR IN THE SHOOK
FOURTH AND MILL STREETS BRIDGEPORT, PA.

160-162 Kramer's Cut Rate Store NO 5-5790
Scanlon Anna Mae Mrs 3 NO 8-3528
164 Sherwin Williams Co The paints NO 5-0557
Cioffo Carmen E 3
Howell Wilmer H 2
Faehl Violet F Mrs 1 NO 8-4246
Perkins Jas E 2
Walker Walter 2 NO 8-9238
165 Gulf Oil Corp NO 8-9094
166 **SCHLOSSER BUILDING**
Wiedinmyer Wm R chiropodist NO 5-1121
Bateman Theo D 3
Bateman Howard E 4 NO 5-5795
Horrocks Eliz M Mrs 1 NO 5-4246
168 Family Food Center NO 8-3870
Barbadoes crosses
200 Goodyear Service Stores NO 8-5063
Katz Alice C Mrs 2 NO 8-5135
201 Lincoln Hotel NO 8-0416
202 Glass Wm bicycles NO 5-5323
Glass Bella Mrs © 5 NO 5-5323
204 Sanitary Cleaners-Furriers NO 5-1795
Murphy John T 6 NO 5-5050
205 Bruno Watch Repairing
208 Vacant
209 Ladov Morris optometrist 2 NO 5-2594
210 Tony's Steak Shop restr NO 5-0954
211 Logrip Frank C barber
212 Dunlop Tire & Rubber Co NO 5-0723
Burnett Margt M Mrs 2
Waters Geo 4 NO 8-9583
213 Phifer Geo A vacuum clns NO 8-3624
214-20 Garrick Theatre NO 8-2828
Fosbrenner Harry L garage NO 8-0268
215 Lincoln Battery & Tire Co NO 5-2940
217 Penna Liquor Control Board Store NO 5-0319
Davis T C 1
Marshall G Vincent 3 NO 5-7293
Mowery Wm G 4 NO 8-7293
Wisniewski Stanley Mrs 1 NO 8-3504
221 Eisenberg J Lawrence phys NO 5-0902
222 Lillian's Beauty Salon NO 5-2531
Anderson Margt S Mrs 2 NO 5-5309
223 Norristown Furniture Co NO 8-6280

224 Frey and Forker hatters NO 5-1387
Berry Geo H 3 NO 8-6182
Narducci Sue Mrs 2 NO 5-6182
226 Young Dry Cleansers NO 5-0776
Young Edw F © 3 NO 5-0776
227 Sears Roebuck & Co dept store NO 5-6100
228 **ODD FELLOWS BLDG** NO 5-9961
Jones Frank sporting goods 6 NO 5-5373
Calvary Gospel Tabernacle
Kane Julie W voice tchr
Twentieth Century Bowlers Club NO 5-9964
231 Milner Hotel NO 5-3511
Jo's Restaurant NO 8-9074
Adam's Custom Tailors NO 5-1987
Reliable Tailors NO 5-1987
232 Gleaner's Kosher Meat Mkt NO 8-2090
Gleaner Herman © 4 NO 8-2090
233 Vacant
234 Gordon Martin wall paper © 4 NO 5-2130
235 Cassano Thos barber
236 Farrington Gilbert J jr real estate 4 NO 5-9730
237 Colgan's juvenile furn NO 5-6158
238 Trumbore Elwood 2 NO 5-9492
Feaser Jos S elec appl NO 5-5234
Holmes Walter F 3
Hoffman Kenneth F 1 NO 8-2939
Ruth Mahlon W 2 NO 5-3566
239 Brooks Arth restr NO 5-8149
240 Hoffman's Mill End Shop NO 5-9196
Hoffman Irving 2 NO 5-9196
Cauffman Howard L 4 NO 5-3512
242 Butwin's washing mach reprs NO 5-1301
Butwin John J 1 NO 5-1301
Castenova Anthony R 3 NO 8-9426
244 Castenova Jas gro 3 NO 5-6164
252 Arena's Hotel NO 8-7881
257 Continental Baking Co NO 5-0550
7
Markley crosses
301 Reading Co pass station
306 Evans B & Bro coal NO 5-1340
310 Brady Packard Inc NO 8-4256
314 Hajoca Corp plmbg supplies NO 5-5900
315 Star Taxi Service NO 5-7937

METL FORM CO.
FLINTKOTE PROTECTION
General Sheet Metal Work
Warm Air Heat
Roofing
Winter Air Conditioning
Oil Burners
Power Ventilation
Dust Collection
Siding
Furnaces
217 PEARL STREET REAR
TEL. NO rristown 5-7966

BUD'S GARAGE
CHAS. A. RAUCH
Proprietor
Sales
WILLYS
Service
JEEPS-
STATION
WAGONS
TRUCKS
PASSENGER
CARS
•
620
W. AIRY ST.
TEL.
NO rristown
8-1276

LLOYD
F.
KERSHNER
INC.
General
Building
Construction
• Estimating
• Jobbing
Commercial
Blue Printing
Montgomery
Trust
Arcade
Tel.
NO rristown
8-5900

DANIEL A. SKELLY
Realtor—Insurator
Phone NO rristown 8-2445 530 DeKALB ST.

Main St W—Con
317 Armour & Co meats NO 5-7931
318 Strouse Richd W 2 NO 8-3954
320 Swap With Pop furn dlrs NO 8-4686
Ebright Roy H 4
Fields Jos H 3
Barrett Alberta 2
Plaine Demaris Mrs 1
Stewart Paul I 3
Water ends
346 Glenside Wholesale Co NO 5-0200
rear Grater-Bodey Co lumber NO 5-7912
348 Rinehold Ralph H ◎ 11 NO 5-8908
Rinehold Eleanor Mrs restr
rear Brown John B 5
350 Keough Ernest E confr ◎ NO 5-8974
352 Aviation Automotive Parts NO 5-5780
Weidman Anna Mrs 3 NO 8-6611
354 Park Holly Shop NO 8-6000
Knoebel Merrill 4
355 Keen ◎ M Estate coal NO 8-4471
456 Mom's Tavern NO 5-8980
Schwoer Maude Mrs ◎ 2 NO 5-8980
358 Pioneer Market gro NO 8-1024
Montalbano Russel J 2
Yaskoe Geo 2
360 Lloyd Warren G 1
362 Montalbano Jos shoe repr ◎ 2 NO 5-5856
364 Paramount Beauty Salon NO 8-4091
Astor crosses
366 Vacant store
Bartlett Alf H 5 NO 8-4646
Duddy Ed 1
Garner Jos E 4 NO 5-5220
Ruttman Wm C 1
Pearl ends
400 No Return
400½ Russo's Fairmount Cafe NO 5-9903
Russo Michl 3 NO 8-1625
401 Fairmount Engine Co No 2 NO 5-0100
Kelly Jos D
402 Faulkner Geo ◎ 5 NO 8-5059
404 **Dillman Apartments**
Campion Bertilla L 4 NO 8-3887
Mitchell Rena M 2 NO 8-9347
Rex Mary M Mrs 4 NO 8-3887
405 Ann & Betty's Sandwich Shop NO 8-9075
Cohan John E 4 NO 8-9531
407 Vacant
408 Laura's Beauty Parlor NO 5-2791

Building—Con
Pignoli Alf A ◎ 3 NO 5-2791
Mayo Robt 2
410 Weikel Flora M Mrs 4 NO 5-0939
411 Norristown Glass Co NO 8- 9480
deAntonio Frank ◎ 4 NO 8-9480
412 Kane Cyril W 3 NO 8-1815
414 Stewart Talmage L P 5 NO 5- 1815
416 Egbert Savilla G Mrs ◎ 3 NO 8-7310
418 Evans Lavinia M ◎ 3 NO 5-1638
421 Vacant
Chain crosses
500 Bean Bros gro NO 5-2587
Engle Wm P 2 NO 5-5258
Bean Wilson W 3 NO 5-7015
VanDike Janet 1
501 Ragusa Jos ◎ 4 NO 8-7366
McMullen Wm 2
Meglino Nicholas 2
Sagalski John 1
502-4 Gross Eva Mrs 2 NO 8-5238
Jeavons Florence Mrs 1 NO 8-7017
Davis Willard E 3
505 Lewis Anna L Mrs ◎ 1
507 Freyman Leon phys ◎ 4 NO 8-0241
509 Quinn Robt E 4
Dutlinger Wm D ◎ 5 NO 8-0169
511 Nickles Nicholas P ◎ 3 NO 8-6250
513 Stewart Frances S Mrs ◎ 2 NO 5-1819
514 Hunsberger Susan F B Mrs ◎ 1 NO 8-1641
515 Goldberg Louis phys ◎ 2 NO 8-6888
516 Modern Heating & Plumbing ◎ NO 5-0536
Shoemaker M Luther 3 NO 8-1781
George begins
600 Veterans of Foreign Wars Nuss O Hara Todd Post NO 1804 NO 8-6698
Veterans of Foreign Wars Nuss O'Hara Todd Post No 1804 Ladies Auxiliary NO 5-5338
Foreign Service Home Inc NO 8-6698
Munshower Raymond 1
601 Frost Manuel dentist ◎ 3 NO 8-8843
603 **Hillcrest Apartments**
Kell Anne G Mrs 2 NO 5-0830
Bean Mae K Mrs 2 NO 8-8381
Friend Edna M 1 NO 8-1487
McGrory Francis R 4 NO 5-3096
Maley Ann E Mrs 1
Piper Margt T 1 NO 8-4898

SULLIVAN ASKO
Roofing and Sheet Metal Contractor
NO rristown 8-2290 819 E. MAIN STREET

603 Main St W—Con
Hillcrest Apts—Con
Shaw Wm 1
VanLiew Eliz G Mrs 1 NO 5-3395
605 Stroud Wm H 2 NO 8-4524
Orr J Elwood 4 NO 5-0313
607 Akins Russell C 2 NO 5-3095
Garlick Hugh P 2 NO 8-1186
609 Cassel Warren 2 NO 5-3254
Ramsey Chas E 2 NO 5-0547
610 Maurer Wm ◎ 2
611 Schlosser Walton B ◎ 3 NO 5-1361
Allen Helen Mrs 2 NO 8-8556
612 Knoebel Martin S ◎ 2 NO 5-6521
613 Muller Edw F 3
Radle Danl W 3 NO 8-4177
Wismer Ramon R 2 NO 8-1316
614 Krieble Ella M Mrs ◎ 4 NO 5-4197
615 Goggin Patk D 2 NO 5-6022
Dewees Cath Mrs 2
Huezel Henry C 3 NO 8-6022
616 Bowman Jos 4 NO 8-3068
617 Nathan Pearl H Mrs ◎ NO 5-0978
619 Wonsetler Howard ◎ 1 NO 5-3765
Fees Lucy M Mrs 1 NO 8-9418
Raub Norman E 3 NO 5-5778
620 Harvison Geo 3
Clark Sadie 1
Connor Thom F 3 NO 5-5066
MacDonald Arth 4 NO 8-7793
621 Dering John G 4 NO 5-4077
Steinmetz C Howard ◎ 4 NO 5-9418
623 Hill Chas S jr 2 NO 5-9761
Kratz Robt P 2 NO 8-4276
624 Loyal Order of Moose Norristown Lodge No 213 NO 8-3030
Womens Mooseheart Legion No 609 NO 8-3030
625 Brazel Edw W 2 NO 5-4310
Detwiler Mildred A Mrs 1 NO 8-7132
Hayes Marybeth E 3 NO 5-7132
627 Fagley Sarah E Mrs ◎ 2 NO 5-4598
629 Leichthammer Frank food products ◎ 2 NO 5-1152
Woodman Harry J jr NO 8-7081
631 Jessop Alice M Mrs ◎ 4 NO 5-3761
635 McGinnis Geo E phys ◎ 3 NO 8-0652
637 Wood Richd D gas sta NO 5-8168
700 Elks Home NO 8-8264
Haws av crosses

800 Dunaway Homer K funeral dir ◎ 2 NO 8-0271
801 Dansarts Studio ◎ NO 5-4585
Eastwood C Merrill 4 NO 5-4585
805 Axelrod Wm H ◎ 7 NO 5-2417
807 Talone Ernst T osteopath ◎ 4 NO 5-0923
Selinger Dorothea A 2 NO 5-2120
808-820 **Apartments**
1 Anderson Wm P 2 NO 8-1263
2 Barnett Andrew T 2 NO 5-3331
3 McCool Edmund F 2 NO 8-0705
4 Miller Kathryn B Mrs 2
5 Skeath Wm C Rev 1
6 Elliott Richd C 2 NO 8-1829
811 Hamilton Helene A 1
Dutlinger Kath Mrs 1 NO 8-2833
Kauffman Grace I 1 NO 5-8699
Johnson Irvin 2 NO 5-2835
813 Bellick Michl 3 NO 5-0831
Cornielson Wm 2
Heidel John C 4 NO 5-8219
Wallach Saul 3 NO 8-0319
819 Boyd Elsie F Mrs ◎ 2 NO 5-1722
820 **Apartments**
7 Solomon Augustus G 2 NO 8-3057
8 Ruccius Fred F 2
9 Paxson Harold N 2 NO 5-1829
10 McCool Kath E Mrs 1 NO 5-2687
12 Wilson John H 3 NO 8-2687
Roth Earl R NO 8-3419
823 LaMont Theo 5 NO 8-9735
823½ Schoggen Garland A 2 NO 8-8882
824 Lehr H E 2
Levering Mary A Mrs 1
Santillo W 1
Ronan Robt C 2
Mowday Willard R 1 NO 8-8609
Walker Arth H 3
825 Ottinger Jennie E Mrs 2 NO 8-0477
McIntyre Jas W ◎ 3 NO 5-8873
825½ Cordonna Geo W ◎ 3 NO 5-2771
826 Giambrone Lester S 2 NO 5-8609
Reilly Jos L 2 NO 8-6237
Isaacson Lewis 4
Millard Gladys 1 NO 5-1078
827 Johns Frank J ◎ 5 NO 5-1977
828 Smith Edw W 2 NO 5-9135
Albright Mary Mrs 1
Baldwin Leonora C Mrs 2 NO 8-0537

NORRISTOWN'S LARGEST DEPARTMENT STORE
BLOCK'S
Jenkintown 11-25 W. Main St., Norristown Pottstown
FOR ALL DEPARTMENTS
TEL. NO rristown 5-8700

RAY T. BRADY MOTOR CO.
Studebaker Packard
SALES and SERVICE
Markley and Oak Sts.
TEL. NOrristown 5-0186

FEDER'S INC.
Exclusive Agents For
IZODS
JUDY & JILLS
ETTA GAYNES
LO BALBO
and Many Others of the Top Fashions of America
77 E. MAIN
TEL. NOrristown 8-3405

NELSON DAIRIES, Inc.
MILK CREAM
DAIRY PRODUCTS EGGS
1920 W. MARSHALL ST. Tel. NO 8-0406 NORRISTOWN

Main St W—Con
Knox ends
830 Eastman Chas H 2 NO 5-0692
O'Connell J Fredk 2 NO 5-0179
Hoff Paul A NO 8-1126
Hallman Bessie V Mrs 1 NO 8-0692
Kulp Ethel 1 NO 8-0179
Straub Jas 2 NO 8-3891
Stanbridge crosses
900 Yerkes Wm H ◎ 2 NO 8-3058
904 Tompkins H Ernest phys ◎ 4 NO 5-0111 and NO 8-9228
918 Logans Major 2
Troy Christy 2
Taubel Wm F ◎ 2 NO 5-1398
919 Watt Ella W Mrs ◎ 2 NO 5-2949
920 Brown Dionysius ◎ 2 NO 8-4966
Harry Marie B Mrs 1 NO 5-8224
922 Hirst J C 2
Melton Mary 1 NO 5-2616
Metzger Irvin G 3 NO 5-5694
Peters Robt M 3 NO 5-5694
Peters Robt M 3 NO 5-8275
Stauffer J K 3
924 Alderfer Clayton H ◎ 2 NO 8-1296
925 Dennis Thos S 3
Pivozzola John ◎ 3
927 Stallman Alice E ◎ 2 NO 8-2654
928 Morgan Frank E 3 NO 8-8506
Antes Cath 1 NO 5-7282
Long Isabel C 1
929 Charles Edw W 3 NO 8-1571
McArthur Thos P 2 NO 8-6273
Seiple J Earl 2 NO 5-1571
930 Painter Chas 3
Friend Richd 2
Harte Hannah 1 NO 8-8124
932 Lafferty Frank E ◎ 4 NO 8-1382
933 Jaquith Katie C Mrs ◎ 2 NO 8-5223
934 Weiss Jacob E ◎ 2 NO 5-2021
Mullen Isabel Mrs 2
Rupley David 2 NO 5-3998
Younger Saml 2 NO 5-2762
Noble crosses
1000 Launderette self service laundry NO 8-4282
Smith Clayton H 2 NO 8-1324
McKernan Leo F 3 NO 5-6097
1003 Frisco Wm 1 NO 8-6859
Levy Jacob 1
McIntyre Danl T 2 NO 8-5305
Smith Geo W 2 NO 8-6473
Richards Geo B 2 NO 5-6858
1005 Walker Wm I ◎ 5 NO 8-0808
1006 Levering Caroline V ◎ 3 NO 5-3343
1007 Wolff Chas H ◎ 6 NO 5-0187
1008 Conaboy Frank S 2
DeHaven H Clifford 2 NO 8-4656
Colgan Geo R 2 NO 5-0522
1009 Christy J Raymond jr, chiropractor ◎ 4 NO 5-1144
1010 Swayze Everett W ◎ 4 NO 8-0699
Cameron Jas 2
1012 Hurst Howard ◎ 3 NO 8-2995
Hurst Harry 5 NO 5-6753
Warburton John 3
1014 Rugh Clyde O ◎ 2 NO 8-1715
Rugh Eliz K Mrs corsetiere NO 8-1715
Kantner Lester N 4 NO 8-1715
1016 Rambo Harry Wm 3
O'Connell Gertrude Mrs 3 NO 8-0522
Reilly Thos J 2 NO 5-5998
1019 Lane Paul J phys ◎ 3 NO 8-6017
1020 Rittenhouse D LeRoy ◎ 2 NO 8-0507
Sands Wm B 1
Gridsby Pansy K 1
1021 LaClair Chas H jr, phys ◎ 3 NO 8-3098
1022 Walker A W Co elec contr NO 8-8361
Walker Andrew W NO 8-8361
1023 Pifer Wallace G ◎ 2 NO 8-5498
Smith Wm R 2
Weinkleman Edna 1
1024 Eisenberg J Lawrence ◎ 3 NO 8-1219
1025 Hunsberger Anna ◎ 4 NO 8-0450
1026 Shellington Wm H ◎ 3 NO 5-3526
1027 Stauffer Faith L Mrs ◎ 2 NO 5-9343
1028 Baas Lawrence 3 NO 5-7475
1029 Kitnick Harry A ◎ 2 NO 5-1521
1030 Russell Wm A ◎ 3 NO 5-9465
1036 Hazel H Norman drugs ◎ 2 NO 5-1701
Buttonwood crosses
1100 Hartman Earl B home and auto supplies ◎ 4 NO 8-5069
1101 Gallo Michl R osteo phys ◎ 2 NO 8-8431
1102 Sablosky Thos L ◎ 5 NO 8-4621
1103 Flad Danl L dentist ◎ 5 NO 5-0504
1104 Zugay Theo E ◎ 3 NO 5-0504
Zugay Helen C hairdrsr ◎ 1 NO 5-0504
1105 Shellenberger Florence L Mrs 1 NO 5-0317

YOU SAVE 10% OF YOUR INSURANCE PREMIUMS WITH THE
UNION MUTUAL INSURANCE CO.
509 Swede St. Tel. NOrristown 8-2633 Norristown

1106 Montgomery County Assn for the Blind Inc NO 8-7190
1107 Ellis Beulah D Mrs 1 NO 5-5597
Miller Andrew 2 NO 5-0749
Schlater Caroline ◎ 4 NO 8-5597
1108 Glodfelter Willard K ◎ 6 NO 5-7282
1109 Stever Frank M optom ◎ 4 NO 8-5880
1110 Sellers Geo R ◎ 2 NO 8-5041
1111 Davis Kath Mrs 1 NO 8-0644
Forgay Wm G 2
1113 Alker Frank J 2 NO 8-1454
Stewart Norman C ◎ 2 NO 8-5671
1115 Seltzer M Eug ◎ 3 NO 8-2220
1117 Rambo Eliz M Mrs ◎ 4 NO 5-1454
1120 Myers Motor Co Inc NO 5-7902
Myers Auto Rental Inc NO 5-7902
1121 Ambler Ronald E osteopath ◎ 3 NO 5-7903
1132 Hamilton Helen E Mrs 2
Hamilton crosses
1200 No Return
1201 Hamilton Hotel NO 5-0134
Runk W Arth 5 NO 5-0134
1211 Moloney Jas P 2 NO 5-6390
1213 Friedman Saml ◎ 3 NO 8-2671
1215 English John A ◎ 4 NO 8-4483
1217 Schlosser Curwen S ◎ 2 NO 8-0498
1219 Hill Harold E 5 NO 8-4218
1221 Wilson Wm G ◎ 2 NO 5-3161
1223 Cronlund Raymond W 4 NO 8-0620
1240 Far Villa Nursing Home ◎ NO 5-6799
rear Carmean Elwood ◎ 4 NO 5-3859
1246 Taubel Mary H Mrs ◎ 1 NO 8-0846
Selma crosses
W Airy crosses
Hartranft av crosses
1314 March Wm 2 NO 5-5339
1316 Doordan Robt E 2
1318 McNichol Bernard I ◎ 4 NO 5-4934
1320 Burnett Edw L ◎ 3 NO 8-2088
1322 Major Julia Mrs 1 NO 8-7182
1324 Tait Edwin F phys and surgeon ◎ 3 NO 5-5570
1326 Hallman Cath Mrs 3 NO 8-5628
1328 Payne Pauline H ◎ 3 NO 5-0447
1330 No Return
1332 Shaw Linford P ◎ 4 NO 8-1402
1334 Fishburn Harvey W ◎ 4 NO 8-1037
1336 Kulp Henry W 2 NO 8-4909
Phipps Walter jr 2 NO 8-6486
1338 Monaghan John jr 5 NO 5-6169
Trecroce Fiore 2
1340 Berry Jos ◎ 4 NO 5-1037
1342 Perone Domonick ◎ 2
Forest av crosses
Boro line crosses
1400 Norristown Ford Co autos NO 5-2800
1401 Vacant
1401½ Bean Frank C gas sta NO 8-9049
1403 Kolle Louis R ◎ 2 NO 5-9718
Ziegler Francis 4 NO 5-5081
1405 Crecium Pete ◎ 5 NO 5-9791
1407 Vicchio Marie Mrs ◎ 3 NO 5-1956
1409 Myers Jas H 4 NO 8-5081
1411 Samsel Earl J ◎ 5 NO 8-1976
1412 Vacant store
Monroe Allen 3 NO 5-2088
Reese Walter 3 NO 8-3791
1413 Bergey Henry S ◎ 2
1415 Deery Geo O ◎ 2
1416 Templeton Lee Motor Co NO 5-5100
Templeton Lee Motor Parts NO 5-5100
Hitze F Carl acct NO 5-5100
1417 Valley Forge Spring mineral water NO 5-3520
Coughey Ray T 5 NO 5-3520
1419 Lamberg Wm F ◎ 4 NO 5-2154
1421 Rhine Harry O ◎ 2 NO 8-1981
1423 McClure Jesse B ◎ 4 NO 8-9230
1425 Rapine Geo W 5 NO 5-7158
Center av crosses
1435 Lee Tire & Rubber Co of NY Inc sls and service NO 5-6333
1440 Ziegler A B Automotive Supply Inc NO 8-5203
1443 Caven Frank H automobile dealers NO 5-8000
1447 Frederick L Earl heating contrs NO 8-1446
1449 Smith Rosa M Mrs ◎ 6 NO 8-5787
1450 Cassel & Undercoffler gas sta NO 8-1718
Radio Taxi NO 8-1718
1451 Rapp Ella E Mrs ◎ 4
1453 Wolf Chas J ◎ 5 NO 5-1312
1455 Bergey Chas W gro NO 5-8372
Slough Kenneth D 5 NO 5-5731
N Montgomery av begins
S Montgomery av crosses

FEDERAL SAVINGS AND LOAN INSURANCE CORPORATION
INSURED
SAFETY OF YOUR SAVINGS FULLY INSURED
NORRISTOWN Federal SAVINGS & LOAN ASSOCIATION
For Safety and Liberal Earnings
SAVE HERE
60 E. PENN
TEL. NOrristown 5-4336

SCHAFER'S
DRY CLEANERS
SINCE 1910
Dry Cleaners
Launderers
Certified Cold Fur Storage
Rug and Upholstered Furniture Cleaning
Rainproofing Mothproofing
324-326 WEST MARSHALL STREET
Tel. NOrristown 8-5280

Arthur H. Bailey *J. Paul Bailey*
Bailey Funeral Chapel
Office Phone NO 8-0414 — Residence Phone NO 5-7959
815-17 W. MARSHALL STREET, NORRISTOWN, PENNA.

Main St W—Con
Sheridan av crosses
1503 LaMonte Service Station NO 8-9057
1539 Ganley Jas J jr ◎ 5 NO 8-6612
Lincoln ter crosses
1541 Peirce Marian M Mrs antiques NO 5-5787
Peirce Frank W ◎ 3 NO 5-5787
1547 Conley Leo ◎ 4 NO 8-6628
1555 Cassel Wm H ◎ 2 NO 8-3350
1605 Kemner Geo L milk dlr ◎ 7 NO 5-3250
1614 Vacant
Hancock rd begins
Prospect av crosses
1700 Wile Eliz B Mrs ◎ 1 NO 8-1478
1707 Hannah Agnes M Mrs 2 NO 8-1256
1715 Olver Manley D 2 NO 5-2904
1719 Rogers Jos B jr ◎ 10 NO 8-9469
Highland av crosses
1732 Bown Wm C ◎ 4 NO 5-6129
1735 Bergnes Manuel A ◎ 3 NO 8-2330
1741 Beener Harry ◎ 3 NO 8-3865
1745 Hunsicker Kathryn Mrs 6 NO 5-1894
1747 Jacobs Russell S ◎ 2 NO 5-1323
1751 Lukens Anna B Mrs ◎ 1 NO 5-6947
1753 Ball Edw J ◎ 2 NO 5-6934
1761 Cornay Marion D 1 NO 5-0904
Dell David W Mrs 1 NO 8-1558
1763 Williams Wm D auto repr ◎ 2 NO 5-1558
Gennaria Chas K 3 NO 8-4201
Rittenhouse blvd crosses
1770 Longacre Charlotte R Mrs ◎ 1 NO 8-3682
Longacre Donald R 3 NO 8-3682
N Whitehall rd crosses
S Whitehall rd begins
1803 Davis Edw W phys ◎ 2 NO 8-9015
1804 Shaw Donald ◎ 4 NO 5-0890
Jones Claire L 1 NO 5-7437
Eveler Frances May Mrs 2 NO 5-7540
Fargo Ella G Mrs 2 NO 8-1899
1814 Genuardi Gaspare ◎ 7 NO 8-4688
1819 Yancofski Jos P ◎ 4 NO 8-7233
1823 Brown J Gordon ◎ 2 NO 5-2566
Hershberger E Arlene 2 NO 8-1470
1825 Bean Harper L ◎ 2 NO 5-1594
Wakefield rd crosses
1830 Custer Geo C contr ◎ 4 NO 5-2969
1837 Allen Jos ◎ 3 NO 5-1470
1842 Cresmer Wm A ◎ 3 NO 8-7434
1845 Carter Nelly M Mrs ◎ 2 NO 5-5505
1846 Women's Club of Jeffersonville
McQuillan Mildred S 1 NO 5-7365
Carey Eliz S 2 NO 8-5230
1849 Cole Ada A Mrs ◎ 1 NO 8-7482
Bullock Herbert L 2 NO 8-9348
1853 Herdman Evan T ◎ 5 NO 5-7947
Evergreen rd begins
1854 Rutty Hooven B ◎ 3 NO 5-2769
1861 Kurz Fred J ◎ 9 NO 8-5505
1871 Ziegler Addie H Mrs ◎ 1 NO 5-2312
1872 Schettone Nicholas ◎ 6 NO 5-7597
N Schuylkill av crosses
1902 Ashenfelter Eliz H ◎ 1 NO 5-5406
Reifsynder H Nelson jr 2 NO 5-6275
1908 Cassel Earl W 2 NO 5-1273
Hallman Eric B 3 NO 8-6075
1914 Interrante's Luncheonette NO 8-6805
Interrante Wm ◎ 5 NO 8-6805
Jenkins Theo 2 NO 5-0411
1916 Weber Frank O ◎ 4 NO 5-2508
Gouldner Oscar 2
1921 Jeffersonville Presbyterian Church NO 5-2177
1925 Everhart Wm L 5 NO 5-2177
1936 Parker Clement C ◎ 5 NO 8-2456
1941 Shoemaker Lida G ◎ 2 NO 8-8045
Fry W Conwell 3 NO 5-0967
1947 Rogers Everett H ◎ 4 NO 5-3605
Rawn Kate nurse 1 NO 8-0967
Cressman Pauline 1 NO 8-1748
1949 Ibaugh G Stanley 3 NO 5-1748
McKernan Margt M 1 NO 5-4492
Eaton Chas B 4 NO 8-3605
1950 Hoy Harold C ◎ 3 NO 5-7392
1953 Rogers Jos B jr, plmb ◎ 8 NO 5-4792
Markle Ray Mrs 2 NO 8-1516
1955 Myers Elwood S phys ◎ NO 8-0440
Gross Beeber 2 NO 8-8072
1956 Fegley Nelson P lawyer ◎ 2 NO 8-1254
rear Ellis Alvin C 3 NO 8-4028
Liberty av crosses
1961 Jefferson Drug Co NO 5-2520
1966 Shellington Maggie T Mrs ◎ 4 NO 5-1259

INSURANCE
REAL ESTATE
MORTGAGES
LYMAN A. KRATZ
Tel. NOrristown 8-0663
7 E. Airy St.

1967 Genuardi's Markets gro NO 8-0860
1968 Reese Ellis B ◎ 7 NO 8-1259
1969 Heck's Tailoring
Stephanik Peter 2
1971 Genova Steph shoe repr
1973 Gambone Danl A barber
Johnston Geo H jwlr 2 NO 8-4062
1975 Acme Markets Inc
Anderson Horace 3 NO 8-6380
Stember Wm G 4 NO 5-1516
1976 Bren-Vale Diner NO 8-8267
1977 Patton Edith Mrs 1 NO 8-5265
1979 Oberholtzer Earle M real estate and notary NO 8-5236
1981 Anderson Amanda B Mrs ◎ 3 NO 5-2259
1982 Shaw & Heavner gas sta NO 8-9093
1983 State Dept Forests & Waters NO 8-5097
1985 Forgay Wm G barber
Jefferson Cigar Store ◎ NO 5-9954
1987 Jefferson Fire Co No 1 NO 5-2740
1990 LaMont Hardware NO 5-3901
Brant Edwin 4 NO 8-6674
1991 Clark Tavern NO 5-8181
Orchard la begins
Egypt rd begins
Jefferson av begins
2000 Gulf Service Station NO 5-8157
2001 Hausner & Leopold machs NO 8-3439
Hausner B John ◎ 4 NO 8-3439
2005 Shearer Chas W ◎ 5 NO 8-6875
2007 Showalter Wm C ◎ 4 NO 5-3480
2009 Fleck Thelma G Mrs beauty shop NO 5-2758
Fleck Dallett R ◎ 3 NO 5-2750
2011 **Maple Apartments**
Benner Harold 2 NO 8-5316
Moser Isaac A ◎ 2 NO 8-3574
Hallmeyer Ed L sr 2 NO 8-9507
Adderley Thos E 2 NO 8-5087
rear Moser Jacob D 6 NO 5-7326
2014 Schuler John V 4 NO 5-1089
2018 Custer Clarence C plmbr ◎ 2 NO 8-2441
2020 Heidler Ronald 3
Hansley Edgar S 5 NO 5-3436
2021 Grow Frank I sr ◎ 2 NO 8-5269
Weber Russell H 2 NO 5-3474
2033 Drakley Eliz Mrs ◎ 3 NO 8-3580
2041 Smith Chas S ◎ 5 NO 5-4651
2042 Linkenhoker Roy L 4 NO 5-6367
2044 Lanigan Paul A ◎ 8 NO 5-4648
2045 DiDomenico Americo ◎ 9 NO 5-4169
2050 McCluen Walter F ◎ 2 NO 8-4748
2062 Keenan's Fire Prevention NO 8-8662
2068 Kulp Harvey ◎ 6 NO 8-5497
2072 Heffner John 2
Hiltner Forrest 4 NO 8-0913
2076 Hayes David J ◎ 3 NO 5-4320
Leister Jennie Mrs 2 NO 5-8488
2082 Jones Helen A Mrs ◎ 4 NO 8-8788
Gottshall Elmer 2
2086 Weber Eliz M Mrs ◎ 3 NO 8-3476
2092 Koons Rosa W Mrs 2 NO 8-4320
Williams Walter M 4
rear Koons Welding and Mfg Plant NO 5-1928
2098 Lynch Robt R mach mfrs NO 5-2391
Lynch Robt R ◎ 3 NO 5-2391
Lynch Alvin D ◎ 2
School lane begins
N Burnside av begins
2102 Capitol Club Bottling Co ◎ NO 8-4406
Arena Saml S ◎ 2 NO 8-4406
Wilkinson Chas 2
Fiorillo Albert 2 NO 8-0886
Yerkes Wm C 3 NO 5-9456
2103 Boorse Christian C ◎ 4 NO 8-1651
2110 Oppenlander Frank J ◎ 4
2112 Adamson Emanuel L 3 NO 8-0457
2118 Jefferson Sales Co toys NO 8-5644
2121 Reifsnyder J Herbert ◎ 5 NO 8-0132
2131 Aldstadt Harry C ◎ 4 NO 5-3075
2137 Rahall Farris E ◎ 2 NO 5-8349
2145 Kidd Owen E ◎ 4 NO 5-5415
2159 Litka J Lawrence ◎ 4
2167 Litka Clara L Mrs ◎ 1 NO 8-5247
Rahn Florence C Mrs 2 NO 5-2105
2169 Smith Saml C gro ◎ 5 NO 5-8728
2175 Vacant
Potts av begins
ns Bungalow Inn NO 5-4557
ss Jefferson Golf Club NO 8-0422
ss Kane Arth R 4 NO 8-0422
ns Bever Reuben F jwlr ◎ 3 NO 8-9215

Kaiser Frazer
BOYER MOTORS INC.
Kaiser-Frazer
Henry J
Sales and SERVICE
624 W. AIRY ST.
Norristown Pa.
TEL. NOrristown 8-7500

THE SCHALL COAL CO.
FAMOUS READING ANTHRACITE
Office and Yard
GEORGE and STERICERE STS.
Tel. NOrristown 5-0725

CLAYTON L. BROWN REAL ESTATE APPRAISALS
41 E. MAIN ST. Tel. NO 8-3400

Main St W—Con
ns Beyer Frank N auto repr NO 8-9215
ss Fry Clarence H 3 NO 8-5415
Rose av crosses
ns Loos Edwin C 4
ss Bates Chas F 5 NO 5-0393
ss Felton Harry L ◎ 5 NO 5-9027
ss King Russell D ◎ 3
ns Schwarz Conrad S ◎ 3 NO 8-4323
ss Vacant
ss Boyer Elmer F jr contr ◎ 4 NO 5-7338
Lawn av begins
ss Melchiore Albert O ◎ 5 NO 8-2277
ns Acker Chas 2 NO 8-8117
ss Kelly Robt ◎ 5 NO 5-4323
ns Collins Arth A service sta ◎ NO 8-9605
ss Trooper Garage ◎ NO 8-2363
Alex's Place NO 8-9066
B & Z Hosiery Products Co NO 5-8730
Santillo Alex A ◎ 2 NO 5-8464
ss Dependable Autos pass cars NO 8-1628
ss Carfagno Chas ◎ 4 NO 8-9446
00 Eigleson Warren E ◎ 3 NO 5-9446
ns Dorazio John E ◎ 3 NO 8-3075
ns Dorazio Jos A ◎ 3 NO 5-4910
ns Diotisalvi Anthony 2
ns Norris Cleaners & Dyers NO 5-4910
ns Dawney Chas 4
ss Gateway Diner
Gateway Service Station NO 5-5166
ss Smith Austin T ◎ 4 NO 8-5595
ns Walker's Gift Shop NO 5-3110
Walker J Frank ◎ 4 NO 5-3110
ss Mehner's Inn NO 8-8219
Preles Geo ◎ 4 NO 8-8219
Trooper rd crosses

MANOR AVENUE (Blk Horse) 4A
fr 1507 Ridge rd north to Belvoir rd
310 Sabre Peter 7 NO 8-9109
es Delvishio Michl ◎ 4
Delvishio Adelaide nurse
ws Romano Jos ◎ 4 NO 5-9596
322 DellAngelo Salvatore ◎ 7
336 Sechler Gerald J 4 NO 5-1309
ws Menie Ercole ◎ 3
ws Palatucci Sullivan J ◎ 6 NO 5-9592
339 Montella Salvatore ◎ 4 NO 8-9599
341 Fusco Adolph U ◎ 4 NO 8-9592
343 Salamone M Jos ◎ 4 NO 5-8689
345 Romano Salvatore J 3 NO 5-9110
346 Angelucci Danl ◎ 6 NO 8-9596
ws Baum Harold S 6 NO 8-6626
350 Timbario Harry H ◎ 3
354 Piziak Walter F ◎ 2 NO 8-9910
365 Lenzi Carman ◎ 6 NO 8-7285
es Natalini Albert ◎ 6 NO 5-6111
Coleman av crosses
ws Smith John H stone mason ◎ 4 NO 8-1069
404 Taggert Henry W ◎ 5 NO 5-9542
408 Piccirilli Wm ◎ 4 NO 8-9542
410 Vernacchio Steph ◎ 5 NO 5-4841
416 Greenawalt Wm 2
418 Basile Alex ◎ 4
420 Mash John jr 4 NO 8-6139
422 Hoffman John J ◎ 3
423 Ebo Vel 7
426 Sanseverino Carmen ◎ 5 NO 5-6139
431 Ebo Wm ◎ 8 NO 8-5333

MAPLE ALLEY from 17 W Airy north to W Spruce 1
512 Webb Oliver 6 NO 8-3597
514 Veney Annie Mrs 1
522 Caracappa Eliz C Mrs 2
534 Vacant
W Marshall crosses
W Chestnut crosses
719 Norristown Homing Club
W Oak crosses
W Elm crosses

MARCH ALLEY fr Blackberry alley north to city limits, 1 west Astor 7
(No houses)

MARIS from 41 E Airy north to E Marshall 2
(No houses)
000 Freeman H & Son Inc pants mfrs NO 5-3773

MARKET ALLEY fr 58 E Marshall south to E Airy 2

MARKLEY fr river front north to Boro line 1-7
W Washington crosses
000 London Motors Inc NO 5-7525
100 Norris Lumber Co NO 5-0278
W Lafayette crosses
200 Norristown Plumbing Supply Co NO 5-3243
214 storage
W Main crosses

Peoples Cleaners & Dyers
Montgomery County's Most Modern Cleaning Plant
573 EAST MAIN ST. TEL. NOrristown 5-0191

303 Reading Co pass sta ◎ NO 5-3181
W Penn ends
400 Philadelphia Electric Co (service bldg)
W Ann ends
410 Norristown Times Herald The NO 8-2500
Norristown Herald Inc NO 8-2500
Franklinville Realty Co NO 8-2500
Penna German Society NO 8-2500
Huguenot Society of Penna NO 8-2500
Perkiomen Realty Co NO 8-2500
W Airy crosses
500 Modern Transfer Co NO 5-2188
Lehigh Valley Railroad freight office NO 5-2188
550 West End Auto Sales NO 8-9835
552 vacant
W Marshall crosses
600 Mann Chas W Motor Co autos NO 5-3580
Alloway Roy C notary NO 5-3580
Phila Electric Co NO 8-2121
618 Elliott Motors NO 5-3794
620 vacant store
rear Kindlan Eug F feed NO 8-3076
624 Elliott Motors used cars NO 8-7004
626 Melnick Phiilp service sta NO 5-6516
636 Noristown Meat Cutters Training School Inc NO 5-1349
rear Philadelphia Electric Co Auto Repair Shop
637 Barker Pipe Fittings Co NO 5-5363
638 Brady Ray T Motor Co NO 5-0186
Norristown Recreation Club NO 5-8106
639 Barker Geo Sands consulting eng NO 5-5363
700 Scheidt Adam Brewing Co shipping dept
W Oak crosses
751 Orange Car The NO 5-7445
Stephens Dennis L ◎ 1 5-7745
761 Peden Herbert gas sta
5-6
W Elm crosses
Scott al ends
1002 Pascale Francis 5 NO 5-1739
1004 Bolig Leon W ◎ 2 NO 8-0817
Wayne av ends
1006 O'Hara Jas J ◎ 6 NO 5-1776
1007 Russo Harry J shoe repr
Campbell Mahlon H 3 NO 8-6752

Building—Con
Koffel Harry E 1
Daloisio Alf V 2 NO 5-2915
1008 Giambrone Wm J ◎ 5 NO 8-2930
1009 Russo Jas ◎ 5 NO 5-6729
Roberts al crosses
1010 Gutowski's Grocery ◎ NO 5-8147
Yednock Michl P ◎ 2 NO 5-8147
1012 Dillon Cath L Mrs ◎ 1 NO 5-7873
Mullin Leo T 2 NO 5-3684
W Spruce crosses
Harding blvd begins
1101 Jane & Charlie's Luncheonette
Moleski Chas J 4
1111 Dorazio Carmen F ◎ 3 NO 5-0530
1113 Getty Ralph C ◎ 4 NO 8-6683
1115 Gander Mamie S Mrs ◎ 2 NO 8-0530
1117 Strohecker Robt H ◎ 3 NO 8-7656
1118 Franzone Michl barber ◎
DiCarlo Anthony ◎ 4 NO 5-3046
1119 Graham Nettie V Mrs ◎ 1 NO 5-3492
1120 Bibbo Nicholas ◎ 2 NO 5-6190
1121 Lowe Mary G Mrs ◎ 4 NO 5-4278
1122 Dreshman Mary L ◎ 1 NO 8-1992
1124 Palumbo Santa J ◎ 6 NO 5-5609
1125 Narr J C Fredk ◎ 3 NO 8-2430
1126 Hagner Lewis contr ◎ 5 NO 5-4340
1127 Mullen Jas L ◎ 3 NO 8-8371
1128 Moore Geo K ◎ 4 NO 5-8527
1129 Earling Howard ◎ 2 NO 5-6795
1130 Kneule A Kath ◎ 4 NO 8-4875
1131 Beck Emilie S Mrs ◎ 5 NO 8-3228
1132 Gambone Salvatore ◎ 4 NO 5-4875
1133 Roebuck Edw K ◎ 3 NO 8-7267
1134 O'Brien Jas A ◎ 3 NO 5-6358
1135 Beatty Oscar ◎ 2 NO 5-5409
1136 Gambone Geo A ◎ 4 NO 5-4419
1137 Carver H Kirk ◎ 2 NO 5-0496
Gey Gertrude Mrs mus tchr 1 NO 8-3149
1138 Marshall Jas H 6 NO 8-6893
1139 Bacchi Benj barber
Borchers Harry L contr ◎ 2 NO 5-7267
James begins
0000 Roosevelt Athletic Field
1140 Pickell Walter C ◎ 4 NO 5-6289
Ziegler Harry 2 NO 5-3212
1142 Schmuck Lavina E Mrs ◎ 9 NO 5-1992

SHANNON COAL COMPANY
A. C. FLAD Prop.
FUEL OIL
Anthracite and Bituminous Coal
Blue Coal COKE
Tel. NOrristown 5-3953

TAXI
RADIO TAXI
NOrristown 8-1718
RADIO TAXI
NOrristown 8-1718

JAMES J. CARR
REAL ESTATE - INSURANCE
Tel. NOrristown 8-0427 402 DeKalb St.

Markley St—Con
W Basin ends
1150 Norristown Box Co N O5-5540
Lincoln ends
1175 Theodore Roosevelt Public School
Sterigere begins
1201 Peters Jos J 4 NO 5-4988
1203 Markowitz Albert J ◎ 4 NO 8-4988
1205 McCarty Edw jr ◎ NO 5-5469
1207 Beyer Abner ◎ 3 NO 5-2695
1209 Pfisterer John R ◎ 4 NO 8-2695
1211 Caperilla Chas ◎ 4 NO 5-9169
1213 Beswick Walter 5 NO 8-5698
1215 Kelley Margt M Mrs ◎ 3 NO 8-3874
1217 Crawford Wm H ◎ 2 NO 5-2853
1219 Feaser Jos S ◎ 4 NO 8-5234
1221 Batchelder Walter ◎ 2
1223 Walte Fredk R ◎ 3
1225 Hawley Alice M Mrs ◎ 1 NO 8-2851
1226 Olkes Jacob confr ◎ 3 NO 5-9948
1227 McCormick Anna T Mrs ◎ 4 NO 8-2294
1228 Davis Albert A ◎ 3 NO 8-4819
1229 Bell Frank P sr ◎ 4 NO 5-1310
1230 Daring Elwood D 5 NO 5-6381
1231 Michener Francis W ◎ 4 NO 5-5698
1232 Smith Stanley L 5 NO 5-6327
1233 Earl Laura Mrs ◎ 3 NO 5-4689
1234 Cabot Anthony L ◎ 3
1235 Lake Russell ◎ 4 NO 5-1742
1236 Bishop Frank E ◎ 6 NO 5-6529
1237 Moore's Radio Sales & Service ◎ NO 8-7821
Moore Jacob L ◎ 2 NO 8-7821
Hepler Frank 2 NO 8-3034
1238 Luciano Dominick ◎ 4 NO 8-1856
1240 Boyle John A ◎ 2 NO 5-9305
1242 O'Brien Lawrence J ◎ 7 NO 8-2679
1244 Wolfenden Sarah B Mrs ◎ 1
1246 Murphy Fredk ◎ 2 NO 8-3783
Swede ends
Wood crosses
1300 Raquet Eliz M Mrs ◎ 4 NO 8-1089
1301 Monique Beauty Salon NO 5-7861
Land Herbert S plmb ◎ 3 NO 8-5216
1303 Magid Harry K ◎ 3 NO 8-2581
1305 Sharp Ralph M ◎ 3 NO 5-3940
1307 Rice Wm H ◎ 4 NO 5-7118
1309 Dunlap Robt W ◎ 4 NO 5-6257
1311 Bock Wm H ◎ 4 NO 8-3940
1313 Ruskin Herman ◎ 4 NO 5-8523
1315 Tuinman Carl J ◎ 5 NO 8-6277
1317 Cameron Thos
1319 Marlin Norman H ◎ 2 5-2209
1320 Reichman Penrose ◎ 3 NO 8-2472
1321 Evans A Perry ◎ 4 NO 8-8638
1323 Kemper E Allan ◎ 3 NO 5-8638
Poplar begins
1325 Muller Henry I 4 NO 8-2209
1326 Davis John L jr ◎ 4 NO 5-1618
1327 DiPietro Giacomo ◎ 5 NO 8-5217
1328 Woodland Lucinda K Mrs ◎ 3 NO 8-6257
Woodland Virginia K nurse NO 5-6257
1330 Bolger J Donovan ◎ 3 NO 8-3354
1332 Burkert Jas W ◎ 3 NO 8-4041
1334 Furst Wm M ◎ 4 NO 5-3354
1336 Hallman Irwin D ◎ 2 NO 8-2216
1337 Shannon Wm A ◎ 3 NO 8-4689
1338 Kneas Edith M ◎ 2 NO 8-2263
Bown M Winifred Mrs 1 NO 8-6275
1339 Metzger John C ◎ 2 NO 5-5727
1341 McCabe Wm J ◎ 4 NO 5-5243
1343 Schlotterer Nelson M ◎ 2 NO 5-2581
1345 Bondi Jas ◎ 4 NO 5-7173
1347 Signorovitch Jas ◎ 5 NO 8-4925
1349 Walters John W ◎ 2 NO 8-2536
1351 Baer Jos A ◎ 3 NO 8-1400
1353 Quaker Store gros NO 8-1400
Baer Carl J 3 NO 8-1400
Robinson Andrew B 2 NO 5-3681
Brown Jas E 4 NO 8-5727
W Fornance crosses
1401 Brown Araminta Mrs ◎ 1 NO 5-1853
1403 Riley Richd G ◎ 5 NO 8-1853
1405 Frazier Ralph B ◎ 3 NO 5-3941
1409 Grenfell Sydney E ◎ 2 NO 8-1850
1411 Ellington Thos S ◎ 5 5-9128
1412 Wolf Earl C Rev 3 NO 5-4053
1414 Weikert S Curtis ◎ 4 NO 5-1907
1415 Crawford E Lane ◎ 2 NO 5-4929
1416 Beyer Ralf B ◎ 6 NO 5-3357
1418 Rawn Frank B ◎ 3 NO 8-3826
1420 Ladov Morris ◎ 4 NO 8-3357
1422 Reese Frank T ◎ 6 NO 8-5080
1424 Bauer David M ◎ 4 NO 5-6989
1426 Owens Geo R ◎ 3 NO 8-0999
1428 Gustafson Iver J ◎ 2 NO 5-3334
1430 Hudock Emanuel B ◎ 4 NO 5-1179
1432 Elfenbein Robt L ◎ 4 NO 5-3844

CITIES SERVICE
JAY GRESS, INC.
AUTHORIZED DISTRIBUTOR
Gasoline — FUEL OIL — Lubricants
P. O. BOX 425 Tel. NOrristown 8-2984

Warren begins
1433 Frick Willis ◎ 2 NO 8-5609
1434 Parsons John W ◎ 2 NO 8-3844
1435 Donoske Watson F ◎ 6 NO 5-4413
1436 Marshall Benj H ◎ 3 NO 8-4366
1437 Cunningham John R ◎ 3 NO 8-1051
1438 Hydeman Nathan L ins ◎ 2 NO 5-3999
1439 Wirz Alcide L ◎ 2 NO 8-1643
1440 Volpicelli Domenic J ◎ 4 NO 5-0284
1441 Fisher Abr ◎ 4 NO 5-1246
1442 Carpia Jas R ◎ 3 NO 8-5434
1443 Beattie Walter 3 NO 8-8364
1445 Stokes Horace 2 NO 8-6274
1447 Keeler Ethel E Mrs 1 NO 5-6363
1449 Plush Frank M 2 NO 8-1914
W Freedley crosses
1500 Keiser Andrew T 2 NO 5-2741
1501 Luciano Vincenzo tap room ◎ 2 NO 8-9060
Luciano Pat 4 NO 8-9060
1502 Morgan Dorothy R Mrs 1 NO 8-2572
1503 Tanara Wm N ◎ 4 NO 5-8867
1504 Bell Mary Mrs 3 NO 8-7418
VanHorn Marjorie nurse NO 8-7418
1505 Martella Arth D ◎ 6 NO 5-5438
1506 Norton Robt H 2 NO 8-4691
1507 Crits John G ◎ 4 NO 8-5438
1528 Boyd Geo W 4
Santangelo Jos F 4 NO 5-0592
1529 Miller Wm D 6 NO 5-8525
1537 Nyce Jacob Z ◎ 2 NO 8-2585
1538 Lauman Wm G ◎ 4 NO 5-5288
1539 Heaton Carmen 2
1540 Scanlon Matthew F ◎ 3 NO 5-5592
Coolidge blvd begins
1542 Meyers Geo J ◎ 5 NO 8-0488
1544 McEwen Russell C ◎ 3 NO 5-3843
1548 Perron Jos C ◎ 3 NO 8-3843
Dietrich Fredk W 2 NO 5-2122
W Brown crosses
1600 Barnard Julian W ◎ 6 NO 5-0322
1602 Arcara Frank R 2 NO 5-7386
1604 Jones Donald R ◎ 5 NO 5-8765
1650 Brooks Helena Mrs ◎ 3 NO 5-2744
1651 Aged Women's Home of Montgomery County NO 8-1678
rear 1651 Fugger Godfred S 7 NO 5-7202
1652 Termine Chas ◎ 6 NO 8-4067
W Roberts crosses
1701 Lewis Benj H gas service sta ◎ NO 8-4476
Moreland Jos E 3 NO 8-7202
1707 Koons Earl gas sta NO 8-6202
1720 Vacant
1729 Termine Michl J ◎ 4 NO 8-5819
1731 Tuturice Philip ◎ 6 NO 8-3420
1801 Check Morton 3 NO 5-4067
Vetoll Jas ◎ 2 NO 5-6249
1839 Sechlar Ronald G ◎ 2 NO 5-0719
1841 Davis Russell G ◎ 2 NO 5-7927
W Logan crosses
1843 Hastings Robt S ◎ 4 NO 5-1117
1845 Antonelli Peter S ◎ 3 NO 8-1978
1847 Light Benj M ◎ 3 NO 5-4556
1849 Scheid Fred C ◎ 4 NO 5-4591
1851 Long Vincent J ◎ 5 NO 5-9766
1853 Labunetz Wm H ◎ 4 NO 5-0101
1855 Horning Chas W ◎ 4 NO 8-5344
1857 Pumo Gasper M ◎ 4 NO 8-0101
1859 Rader Norman ◎ 4 NO 5-2648
1861 Salter Edmund D jr ◎ 4 NO 5-4582
1863 Maniscalco John J ◎ 3 NO 8-5402
Ambrosia Jas J 5 NO 5-4926
W Johnson highway crosses
1901-1905 State Highway Dept NO 5-2638

2
MARSHALL EAST fr 542 Swede east and north to east to Sandy
2 McMeekin Ella D Mrs 1
Bateman Lillian M 1 NO 5-6208
4 Golden Edw J gro NO 5-5715
Weand Earl C 2 NO 8-6414
6 Steffen Clarence V florist NO 5-1910
11 Slichter Earle M Rev 2 NO 5-0183
Church crosses
15 Zimmerman Paper & Supply Co NO 5-7318
16 Ditterline Chas V 3 NO 8-9547
17 Used by Zimmerman
18 Galanti Alf ◎ 5 NO 8-6208
Maris ends
19 Auchy Eva Mrs ◎ 1
McElhatton Michl D 6 NO 5-1378
20 StJohn's Cemetery
21 Lockhoff Leon 3
Erney Edith C Mrs nurse 1 NO 5-4633
Seymour Norman ◎ 1 NO 5-1986
23 Royer Walter E ◎ 5 NO 8-0118
Chantry I Peter 2
Harner Albert 2 NO 8-2585
Waters Maude nurse 1
25 Shaw Wm F pntr ◎ 5 NO 5-5581

MYERS
DRUG
STORE
Prescriptions Filled
TEL.
NOrristown
8-0637
328 DeKALB ST.
WE DELIVER

Drink
NOrristown
5-7306
"BUD"
CHARLES H. SCHIELE, JR.
Beverage Distributor
— BEER —
— SODA —
520½ GREEN

HERTZ DRIV-UR-SELF SYSTEM
CARS and TRUCKS FOR HIRE
300 W. ELM STREET
Tel. NO 8-8450

Marshall St E—Con
27 Marvel Beauty Shop NO 5-2315
Warner Harry C 3 NO 5-0531
Kierstan Walter J ◎ 3
29 DeMatthews Saml ◎ 6 NO 5-2870
31 Adams Jos 4 NO 8-4537
Teck Jack 2
Younk Jas A 3 NO 5-0786
33 Bergey Oliver N ◎ 2 NO 8-0786
35 Kinsella Andrew J 2 NO 8-3312
39 Corrao Jos ◎ 4 NO 5-6579
41 Whiteside Thos C 5 NO 5-4471
43 Tornambe Anthony barber ◎ 4
45 Variety Luncheonette NO 8-9831
Ryan Edw D 2 NO 8-1613
Willow begins
50 Greco Jas J gro NO 5-6570
52 Forsyth E Virginia drsmkr and gift shop NO 5-9180
54 **Regar Apartments**
Bowers Laura E 1 NO 5-7138
Brady Timothy L 3 NO 8-0508
Stead Karl G 3 NO 5-0608
Whitehead L Frank 2 NO 8-2952
56 Misciagna Peter barber
58 Salvation Army Store NO 8-2403
Market al begins
60 Fairlawn Store NO 5-4115
64 Vacant
DeKalb crosses
101 Leeson Frank 2 NO 5-5678
Hunsicker Alma B Mrs 2
Graboski Carl 2 NO 5-4769
Wise Carrie B Mrs 1
106 Eckert Florence 1
108 Manopello Richd 2 NO 8-1134
109 Mills Stella Mrs 1
110 Hogan Wm J electn NO 8-0678
111 White Henry E 2 NO 8-9493
Young Paul C 4 NO 5-9269
112 Norristown Harley-Davidson Co NO 5-8330
113 Gardner Geo 4
114 Palmieri Louis ◎ 11 NO 8-0510
115 Perry Ada Lee Mrs 2 NO 8-8738
117 Drayton Jas 2
Polk alley crosses
118 Abney Ester ◎ 7 NO 5-6986
Abney Frances E Mrs beauty shop NO 5-6986
rear Abney Ester barber
119 Santangelo Pasquale G ◎ 4 NO 5-8738
120 Salamone Jos A 6
121 Caprio Ralph ◎ 3
Santangelo Jos C jr 2 NO 5-4082
122 Catagnus Chas J ◎ 7
123 Sorgini Nicholas ◎ 7 NO 5-8685
DeSimone Nicholas 4
124 Edwards Kenneth ◎ 3 NO 8-5451
125 Branca Jos A ◎ 3 NO 8-4769
126 Carey Saml 4 NO 5-6231
127 Billitto Jas ◎ 7 NO 5-9493
128 Iacovetti Rocco ◎ 4 NO 8-1871
129 Raimondo Peter ◎ 2 NO 8-8685
130 Eastmar Cafe NO 5-9996
Green crosses
201 Monastero Accursio shoe repr ◎ 6 NO 8-8171
203 Fitts Roger W ◎ 7 NO 8-8695
205 Brown Jos J ◎ 3 NO 5-6356
207 Czernski Stanley ◎ 3 NO 5-7950
209 Malone Louis J ◎ 3 NO 5-8842
211 DeJohn Harry ◎ 5 NO 8-4553
213 Flore Pasquale M ◎ 6 NO 8-4318
High alley crosses
215 Scaduto Accursio ◎ 5
216 Sutera Jos ◎ 5 NO 8-0114
217 Mincarelli Alf ◎ 5 NO 5-0595
218 Scandone Geo ◎ 3 NO 8-7588
219 Caracappa Anna Mrs ◎ 7 NO 8-0595
220 Tornetta Jos A ◎ 4 NO 8-8786
222 Camuso Salvatore ◎ 4 NO 5-7198
223 Piazza Jos ◎ 6 NO 5-0215
224 Scandone Alex ◎ 8 NO 8-9558
225 DeMarco Anthony J ◎ 8 NO 8-4618
226 Franzone Louis ◎ 5 NO 8-7198
227 Monaco Angelo M ◎ 10 NO 5-1477
228 DeJohn Marie ◎ 6 NO 5-8469
229 Petaccio Mary S Mrs ◎ 4 NO 8-0367
230 Mandrack Frank ◎ 4 NO 8-3983
231 Taglioli Margt M Mrs ◎ 2 NO 8-9468
Costa Benj 3 NO 8-2574
232 Steiner Geo A Estate of executrix NO 8-2495
Steiner E Mae nurse NO 8-2495
Steiner Ellen A Mrs ◎ 2 NO 8-2495
233 Fiorillo Michl ◎ 6
234 Marchese Jas ◎ 2
235 Carfagno Gerald C 2 NO 8-1577
Rose Dominick ◎ 2 NO 5-9468
236 Galullo Nicholas ◎ 6 NO 5-9359
237 Venditti Fiorino ◎ 10 NO 5-8684
238 Kenney Margt M Mrs ◎ 5 NO 8-5413
239 Gaasche John J 4 NO 5-9652
Kulp Ervin H 3
241 Pagano Jos G ◎ 5 NO 8-3110
243 Kennedy Jas J ◎ 3

NORRISTOWN-PENN Trust Company EST. 1888
Member Federal Deposit Insurance Corporation
Member Federal Reserve System

250 Wilson Beauty Shop NO 5-8113
Wilson Theo C 2 NO 5-8113
Reider Frances Mrs 1
3
Arch crosses
300 Collins Roy E gro NO 8-8263
Gallo Frank H trucking 3 NO 8-1458
Gallo Frank ◎ 2 NO 8-1458
Mizak John F 3 NO 8-7848
301 Jones & Blackiston caterers NO 8-2005
Blackiston Wm T ◎ 3 NO 8-2005
302 Januzelli Jos A ◎ 5 NO 5-7074
303 Tornetta Jos F ◎ 6 NO 5-3945
304 Catania John ◎ 6 NO 8-7187
305 Savignano Michl 4 NO 5-3806
306 Simon Lena C ◎ 6 NO 5-7848
307 Casciano Danl 5 NO 5-7229
308 Evangelist Victor J ◎ 7 NO 8-7381
309 Dipper Cleaners NO 8-8019
Turano Jos ◎ 7
310 Santangelo Steph ◎ 3 NO 5-1704
312 Julian James J bldg contr 5 NO 5-2830
313 Montalbano Rose Mrs 2
Scotti Ginone J ◎ 5 NO 8-6384
314 Marchese Jos S ◎ 6 NO 8-6977
315 Romano Dominick 7 NO 5-8732
316 Griffo Thos J ◎ 4
317 Ronca Rose M Mrs ◎ 6 NO 8-9210
318 Picard Michl ◎ 2
Hunsicker Robt N 2 NO 5-9038
Termine Salvatore 3
319 Venezia Sadie Mrs ◎ 14 NO 5-7272
320 Santangelo Chas trucking ◎ 4 NO 5-3308
321 Moscarella Jos ◎ 12 NO 5-8737
322 Picard Jos ◎ 5 NO 5-2864
323 Genuardi Martino ◎ 5 NO 5-4487
324 George Emil F ◎ 3 NO 5-1616
326 Mandracchia Pauline Mrs ◎ 3 NO 8-1757
328 Watson Lynn E ◎ 4
329 Bellita Jas B huckster ◎ 5 NO 8-4487
330 Corropolese Vincent J 5 NO 5-7870
Interrante Jos 4 NO 5-7095
331 Marino Benj ◎ 4 NO 8-3390
332 DiFrancesco Pauline Mrs ◎ 3 NO 8-1616
333 Bono Anthony 2 NO 5-8395
334 Tulone Anthony P ◎ 5 NO 5-8377
335 Saladino Luciano 6
336 Zameito Wm ◎ 4 NO 8-2864
337 DiCillo Peter A ◎ 7 NO 5-6206
338 McGee Edw T 5 NO 8-5478
340 Caglia Patsy ◎ 5 NO 8-5851
342 Vuotto Salvatore J ◎ 7 NO 5-8005
343 Tornetta Chas ◎ 8 NO 5-6490
Garnett Harry E 2
344 Coscia Rose Mrs ◎ 6 NO 8-9247
Marinari Patk S 3 NO 8-0862
345 Dippolito Alex M ◎ 7 NO 8-7153
346 Gewuardi Peter H ◎ 6 NO 5-8062
Faracchio Anthony J 2
347 Dippolito Carmen ◎ 7 NO 8-8019
348 Ciaccio Vito ◎ 3 NO 5-0143
Schwenk Robt J 2 NO 8-5109
349 Marino Peter ◎ 6 NO 5-6828
350 Saledino Chas ◎ 6 NO 5-6977
351 Roscioli Dominic ◎ 4 NO 5-9210
352 Bellitta Peter ◎ 3 NO 5-2339
Bertucci Harry 2
353 Galanti Jas 5 NO 8-8406
354 Picardi Salvatore ◎ 8 NO 8-6261
355 Bertucci Albert ◎ 11 NO 8-8395
357 Marinaro Pietro ◎ 3 NO 5-3191
358 Interrante Ignazio ◎ 5 NO 5-6464
359 Tornetta Anthony 5
DeMutis Chas 2
Tornetta Chas ◎ 1
360 Vacant
361 Hogan Kathryn S Mrs ◎ 2
364 Billitto Paul J 3
Bellitto Danl P 2 NO 5-9729
Dragone Salvatore 3 NO 5-2994
Vuotto Angeline S Mrs 2
365 Congilio Louis 2
Imperial Michl ◎ 5 NO 8-5117
LaSorda John 3
366 Marchese Anthony gro ◎ 4 NO 5-8185
Piazza Phillip 2 NO 5-8397
367 Marchese Paul lunch 4 NO 5-4253
Marinari Lawrence 3 NO 8-6106
Walnut crosses
400 Currera Jos ◎ 8 NO 8-9309
Darcangelo Jos D bldg contr NO 8-9309
401 US Army & US Airforce Recruiting Service NO 8-5876
US Army Organized Reserve Corp NO 8-8461
402 Carbo Carlo ◎ 3 NO 5-6660
404 Troilo Jos N ◎ 4 NO 5-0599
406 Couchara Vincent ◎ 7 NO 5-7724
408 Carfagno Salvatore A ◎ 8 NO 5-8354
Camaratta Frank J jr
Hertzog Chas 3
410 Martini Dominic ◎ 7 NO 8-4716

Good Wood to Work With
Tel. NO 5-0278
Norris Lumber Co.
Lumber

FRANK H. BOVE
Real Estate
Insurance
Mortgages
FOREIGN EXCHANGE
MONEY ORDERS
STEAMSHIP AGENCY
24-HOUR AUTO TAG SERVICE
•
400 De Kalb St.
Tel.
NOrristown 5-3311

Plenty of Electricity and Gas is Ready For Your Every Need . . . Now and in the Future

Philadelphia Electric Company

212 DeKALB STREET

CHATLIN'S
"Famous For Famous Brands"
Tel. NO 5-2000 MAIN and MILL STS. NORRISTOWN

Marshall St E—Con
412 Couchara Saml D ◎ 3 NO 5-4716
413 Gambone Mary Mrs ◎ 5 NO 5-4190
415 Raimondo Salvatore ◎ 2
416 Maniscalco John 5 NO 8-4190
420 Couchara Leo V 5 NO 8-6369
422 Martarel Salvatore ◎ 5 NO 5-3131
424 Russo Frank ◎ 4 NO 8-0454
428 Galullo Simon ◎ 6 NO 8-2404
430 DelBono Tony ◎ 4 NO 5-0454
434 Peciaro Michl ◎ 8 NO 8-5262
435 Gambone Stanley C 3
Pettine Jos 4
436 Mazza Anna Mrs ◎ 7 NO 8-3131
438 Galluzzo Albert ◎ 7 NO 5-4999
439 Borzillo Cosmo hauling 7 NO 5-5716
Ciccarone Anthony E 3 NO 5-0537
Ciccarone Michl N ◎ 2 NO 8-4616
Marczak Watson 4
Scharff Paul J V 3
Vuoto Francis 2
Vuotto John 2 NO 8-0517
440 Barone Harry I ◎ 16 NO 8-7013
Violet crosses
500 Maria S S Citizen's Club NO 8-8279
501 Ciccarone Louis ◎ 3 NO 5-0648
505 Dalesandro Palmer A ◎ 6 NO 8-8826
508 Sabella Jos ◎ 5 NO 5-5133
509 DeLucia Michl ◎ 9 NO 8-6126
513 Venezia Morris ◎ 3 NO 8-0339
514 Granese Salvatore S ◎ 5 NO 8-5133
Ross John 2 NO 5-9355
Perone Nicholas A 3
515 Baldassano Wm ◎ 4 NO 5-6931
516 Tornetta Jos P ◎ 7 NO 5-7278
Gilette Louis 2
Horvath Vincent 2
517 Puche Josephine Mrs ◎ 4
526 DeSipio Thos ◎ 5 NO 8-4999
528 Harris Oscar W ◎ 6 NO 8-2819
530 Mandrack Steph ◎ 4 NO 8-9536
Santangelo Paul 2
532 Orsini Dominic ◎ 5 NO 5-2748
Shinners Wm A 2 NO 8-2748
534 Bono Michl S ◎ 7 NO 8-7372
535 Redeemer Italian Presbyterian Church
High crosses
600 Vacant
Improto Jas ◎ 4 NO 5-8529
Gambone Justo 2
604 Ingro Jos 4 NO 8-7577
Santangelo Michl 1 NO 8-8913
606 Sable John ◎ 5
608 Angelo Alfonso ◎ 5 NO 8-8539
610 Monteleone Marie Mrs ◎ 5 NO 5-0639
612 Mauceri Alphonse barber ◎ 5 NO 8-6313
616 Mattiola John A 2 NO 5-6628
Puleo Frank C 4 NO 8-4813
618 Cotteta Saml trucking ◎ 6 NO 5-7606
Venezia Andrew 4
620 Timbario Thos ◎ 5 NO 5-3325
622 Calabrese Jos A contr ◎ 5 NO 5-2824
624 Maddonna Carmen ◎ 10 NO 8-2824
625 George Washington School NO 8-2094
626 Pisano Paul 6 NO 8-8817
Interante Angeline Mrs 1
645 Pizzico Enrico ◎ 4 NO 5-5374
647 Mandracchi Gus ◎ 2 NO 8-7606
649 Mirabile Nicholas ◎ 5 NO 8-5171
650 Gagliano Anthony oseopath NO 8-9284
Mirable Angeline M 4
651 Modica Jos ◎ 6 NO 5-7029
652 DiCicco Victor ◎ 6 NO 8-5274
653 Modica Augustus ◎ 10
655 Vacant
662 Butera Frank 2
Monastero Jas M 3 NO 8-6205
Chillano Jos J 5 NO 8-6174
664 DeCicco Nicholas ◎ 4 NO 5-0586
666 DiBussolo Michl ◎ 7 NO 5-6430
667 Milito Gus J truckmn 5 NO 5-9149
668 Genova Salvatore ◎ 4 NO 5-7495
669 Karnes Edw P 5 NO 8-6570
671 Torrisi Jos ◎ 5 NO 5-5035
672 Bono Michl ◎ 7 NO 7-2321
673 Milito Salvatore ◎ 6 NO 5-2321
674 Romano Louis gro ◎ 4 NO 5-6721
Tremont crosses
701 Greco Anthony junk ◎ 4 NO 5-3315
711 Mirabile Jos A ◎ 7 NO 5-4321
714 Dotts Harvey hauling ◎ 6 NO 5-1873
716 Catania Jas ◎ 6 NO 8-5160
724 Taormina Morris 3 NO 8-4373
Taormina Phillip ◎ 4 NO 5-5160
726 Milito Salvatore trucking ◎ 5 NO 8-5062
Milito Harry 3
734 Vernacchio Michl A ◎ 4 NO 8-8339

DANIEL S. JOHNSON
Realtor — Insurance
SWEDE and PENN STS. Tel. NOrristown 8-0232

736 Falco Michl ◎ 5 NO 5-7573
738 Bono Michl ◎ 5 NO 5-8339
756 Falco Harry ◎ 6 NO 5-6428
Sandy crosses
E Oak ends
New Hope begins

MARSHALL W fr 147 Swede west to limits 1
Maple alley crosses
14 Girvan Linoleum Shop ◎ NO 8-6673
Anwyl Robt E 2
Beyerline Frank A 3 NO 8-5531
16 Grand Army of Republic Hall
17 Norristown Damp Wash NO 8-2093
Holiday Laundry & Dry Cleaners NO 8-2093
18 Richmond Thos A ◎ 3 NO 5-7372
19 Swartley's Gospel Books NO 5-9146
20 Adamson Paul F ◎ 3 NO 8-0116
21 Clemmer Markley H Rev 11 NO 8-2024
25 First Mennonite Church
Cherry crosses
111 Broadbelt Francis S ◎ 6 NO 8-4108
Franklin alley crosses
112 Munsey John W ◎ 4 NO 5-6099
114 Hoffman Mervin J 4 NO 8-7399
115 Schmoyer Ammon E ◎ 2 NO 5-9445
Lunden Helen S
Jones Betty 1
116 Craft Claude B 3 NO 5-8776
117 Moyer Helen M 1 NO 8-4867
118 Guie Frank F ◎ 2
120 Kline Emma M Mrs ◎ 2 NO 8-2489
121 Moyer Florence M Mrs furn rms 4 NO 5-6937
122 Jones Chas E 2 NO 8-3819
Shank Wm J ◎ 4
123 Heidel Warren S 11 NO 5-3819
124 Hallman Geo F ◎ 3
Conard Florence Mrs 7 NO 8-6099
125 Good Wm F 2 NO 5-4681
Norris ends
126 Vaneman Wm T 3
127 Sabatina Jos ◎ 6 NO 8-4163
128 Treichler Frank A ◎ 2 NO 5-9823
129 Teany Anna M Mrs ◎ 4 NO 8-1137
Teany Doris I nurse NO 8-1137
130 Lorenski Dewey ◎ 2 NO 8-4711
131 Huber Christian ◎ 4 NO 5-1764
132 Hensley Sophie E Mrs ◎ 5 NO 8-9207
133 Allebach LeRoy H 6 NO 5-3771
rear Kreno Michl 3
134 Burns Jas A ◎ 4 NO 8-6053
135 Bean Cecil S roofing ◎ 4 NO 5-9126
136 Orwig Miles H 6 NO 5-5312
137 Buler Geo W 6
Wagner Russell C ◎ 6
138 Fritz Wm A ◎ 5 NO 8-3835
139 Gallhagre Elizeath V Mrs 2 NO 8-7556
Gauger Martin 2
Hickey Francis X 4
McCall Chas M 1 NO 5-1418
140 Gelet Sullivan ◎ 5 NO 5-0985
Yzzi Alf R 4
141 Flemming Ed— W ◎ 3 NO 5-1137
142 Davis Robt J 5 NO 5-9819
143 Stout Mary E Mrs ◎ 3 NO 5-3553
144 Heffner Theo R 3 NO 5-7112
145 Englert Matthew J 3 NO 5-3739
146 Sa Mar Bridal Shoppe NO 8-8677
Diliberto Philip ◎ 10 NO 8-8677
147 Knapp Walter J 7 NO 8-4881
148 Welch Lawrence H 4 NO 8-9719
151 Scheidt Adam Brewing Co (main ofc) NO 8-7953
Barbadoes ends
200 Oyster House The ◎ NO 8-8222
Keeley Walter E 2
294 Simpson Bros seeds and feed NO 8-1265

7
Markley crosses
301 Solomon A G Co bldg materials NO 5-0199
304 Solomon A G & Co
307 No Return
309 Corbits Inc plmbs NO 5-2596
Corson crosses
311 Asbestos Insulating Co Inc NO 5-0791
323 George's Diner NO 5-8199
324 Schafer's Dry Cleaners & Launderers ◎ NO 8-5280
325 Tender Maid Donuts Shop NO 5-2983
Mahoney Richd 5 NO 5-2983
326 Campbell John D 2 NO 5-0149
March Carl S 5 NO 5-1110
327 Holland Furnace Co NO 8-8691
Hackman Nora R Mrs ◎ 4 NO 8-6363
328 Schanz L Della drsmkr ◎ 4 NO 5-3386

Alan Wood COKE
The Modern Domestic Fuel
High Carbon
Low Ash
More Heat
Less Waste
ALAN WOOD STEEL COMPANY
COKE and CHEMICALS DIVISION
Main Office CONSHOHOCKEN, PA.
Plant SWEDELAND, PA.
PHONE
NOrristown 8-4800
REPRESENTATIVE DEALERS LOCATED EVERYWHERE IN EASTERN PENNA. SOUTHERN N. J. DELAWARE and MARYLAND
Alan Wood COKE

JOHN J. CORSON
REAL ESTATE — INSURANCE
33 W. MAIN STREET Tel. NO rristown 5-8585

Marshall St W—Con
330 Nu-Mar Corset Shop NO 8-2879
Werkiser Geo M 4 NO 8-2879
332 Heacock Harling L beauty shop 3 NO 5-9793
Heacock Madeline S Mrs graduate nurse NO 5-9793
334 Cressman Roy H radio and television © 2 NO 8-3450
335 Schott Lewis A sheet metal wkr 2 NO 8-4058
Flich Jas B 2 NO 8-6675
Nelson Don 4 NO 5-7225
336 Cressman Roy H © 2 NO 8-3450
Law John R 2 NO 8-0149
Wrigley Hannah E 2 NO 8-4996
337 Catagnus Jas barber © 3 NO 5-3918
338 Simon's Economy Store NO 8-3435
Garfinkle Simon 2 NO 8-3435
339 DiTullio Jos © 3
Henry Robt 4
340 Monastero Jos shoe repr © 3 NO 8-0892
341 McHugh Lawerence 3
Ward Jos 4 NO 8-7175
342 Vacant
343 Havens Wm H © 5 NO 5-7396
344 Brooks Vernon E elec appliances © 4 NO 8-2882
Knight Saml W 2 NO 8-7496
345 Colletti Patk tavern NO 5-9017
Everding Harry P 4
346 Fleming Francis E 3
Astor crosses
400 Post Office sub sta No 1 NO 8-0879
Reed's West End Drug Store NO 8-0879
401 Ehly I Milton gro © 2 NO 8-3212
Byerly Henry S 1
402 Fox Henry I jr, real est and ins broker NO 5-2319
Gotwals Mabel E Mrs notary NO 5-2319
Harley Robt M real est broker NO 5-9744
403 Laird's Gift Shop © NO 8-5805
Laird W Richd © 5 NO 8-5805
McCabe Geo R 4 NO 8-5442
Culligan Jas P 2 NO 8-8736
404 Insley Florence K Mrs ins and notary NO 8-3473
Ronan Robt C real est NO 8-3473
West Norristown Bldg & Loan Assn NO 8-3473
Charlesworth Edmund T 5 NO 8-6889
405 Silverman's Shoes © NO 8-4007
Silverman Sam 4 NO 8-4007
406 Marshall Shoppe infants & childrens clothing NO 5-0773
Town & Country Shop clo dlrs NO 5-6950
Steinberg Saml 3 NO 5-0773
Fryer Katie 1
407 Storage
407½ Rakes John B barber
409 Kauffman Wm J furn NO 8-1660
Atkins Jas M 6
Davis Harriet 1 NO 8-3918
Rambe Eliz Mrs 1 NO 5-5442
Bauman Alva 1 NO 5-5121
411 McVaugh Wm N jwlr
412 **Yeakle Apartments**
Earl Wm T 2 NO 8-5093
Jones Morris R 2 NO 5-1828
Dotterer Saml H 2 NO 5-7851
Bowman Margt E Mrs 2 NO 5-1061
Yeakle Saml N 1 NO 5-1533
Cook Minnie C Mrs 3 NO 5-7162
415 Hillside Lunch © NO 5-8169
416 Bean Doris M confr
417 Norristown Hobby Shop
Carter Jos
Snyder John W © 2 NO 8-3059
Wanner Gert Mrs 3 NO 5-6443
419 Walters Beatrice restr
Hinkle J Mack 3 NO 8-1623
Stayton Wilson 2
421 Automatic Heating Service Co NO 8-0645
Fisher Beauty Shop © NO 8-3670
Phipps Ethel Mrs 2 NO 8-3670
424 Lyle Martha Mrs rental agt © 1 NO 8-1061
Cornog Havard G ins NO 5-6976
Love Chas H 2
426 Claycomb School of Music
Claycomb Eugene music tchr
Chain crosses
500-04 Acme Market
501 Eskin Hardware Co NO 8-0245
rear Resele Shop
504 Spillane J F 5c and 10c Stores NO 5-5728
505 Romano Paul leather findings NO 5-7538
Romano Paul © 5 NO 5-7538
506 Montgomery County Bd of Assistance NO 5-9550
507 Sanitary Cleaners NO 5-3661
Fisher Frank M 2 NO 5-2346
Coleman Chas T 2
Houch Raymond F 2
508 Mitchell Chas M pat meds NO 5-8986
509 Reynolds Henry fruit and produce NO 5-7964

Established 1886
I. F. MARCH'S SONS
Phone NO 8-0425
LUMBER BUILDING MATERIALS COAL
BOXES AND CRATES NAILED OR IN THE SHOOK
FOURTH AND MILL STREETS BRIDGEPORT, PA.

510 Norristown Penn Trust Co (br) NO 5-3100
Wenof Irving J dentist
Dreby Benj 2 NO 8-9176
511 Galullo Nicholas shoe repr
Gregory Paul 2
Watson Clarence L 2
Oberholtzer Elmer R 2
512 Smith Geo W delicatessen NO 8-6473
513 Wilson Photo Service NO 8-4082
Wilson Elwood 4 NO 8-4082
514 Betty's Beauty Shop NO 8-3458
Shields Chas A © 2 NO 5-3286
516 French J Hansell Inc paint dlr
Garner Helen Mrs 2 NO 5-9176
Reber Lester W 5 NO 8-3492
517 Hallman & Radcliff men's furngs NO 5-3160
518 Fisher Ira M stationery © 2 NO 5-0823
520 Perfection Bakery © NO 8-5270
522 Taglieber John H meats © NO 5-1725
523 Bud's Sandwich Shop NO 8-9058
525 True Form Corset Co NO 8-3656
Leeds Robt W cleaners-garments, curtains, draperies
George crosses
600 Jesse's Restaurant NO 8-6200
601 Lewis Dry Goods NO 8-8819
602 Bonnet Shop The ladies accessories NO 8-7879
Weidman Harry C © 5 NO 5-3546
604 Mattern Wm B household appliances 2 NO 5-2510
605 Norristown Floor Engineers NO 8-8725
Hawkins Paul L 4 NO 8-4944
606 Henry Franklin W 3 NO 5-9348
Mork Louis NO 8-2279
Nederestek Jacob 2
Ramsey Wilbur 3
607 Nester Leon H sporting gds NO 5-1325
608 Custer J Ralph confr NO 5-8105
609 Koch Christian A 2 NO 5-3494
Todd Jane H Mrs 5 NO 8-5759
610 Sach's Bernard optometrist NO 5-8316
Woodland Violet R Mrs © 3 NO 8-1676
611 Moser Harry auto access © 2 NO 5-4163
613 MacMullan Lloyd I 3 NO 8-4941
614 Helen's Restaurant NO 8-8290
Osborn Helen 1 NO 8-8290
Carl Roy G 2
615 Bealer Ralph H barber 4 NO 5-0755
616 Vacant store
Hoffman Raymond F 5
Fazzari Jas V 4 NO 5-8273
618 Fred's Shoe Service
619 Butler Katherine Mrs NO 8-2916
Evans Nellie B Mrs 2 NO 8-6712
Crawley Theo E 4 NO 8-3494
621 West End Cut Rate drugs NO 8-1667
Greth Charlotte A 2 NO 8-0683
Gartin Anna M Mrs 4
622 The Little Flower Shop NO 8-7860
Kohn crosses
700 Marberger Jas F jr, meats NO 8-0633
Fesmire Chas S 3d, 2 NO 8-4114
Grant Agnes R Mrs 1 NO 8-4694
Riley Elaine D 1 NO 5-4959
701 Fryer Martha A Mrs © 4 NO 5-6939
Fryer Robt A notary NO 5-6939
702 Petaccio Paul barber
Westmar Theatre NO 5-7905
703 Cassel Lillian W Mrs 2 NO 5-3985
705 Taney Walter B 5
706 Elliott Alvin E watch mkr jwlr
707 Heavner Bertha C © 4 NO 5-5647
708 Greenfield Albert M dentist 2 NO 5-0736
Steinbach Wm A veterinarian © 2 NO 5-6967
Steinbach Wm A jr © 2 NO 5-6967
709 O'Hara Edw A 7 NO 5-2881
710 Hultslander Frank L veterinarian © 5 NO 5-0736
711 Detwiler Elmer J © 9
713 Scheffer Kenneth L 5 NO 5-9459
714 Dolly's Beauty Shop © NO 5-9350
Volpe Gaetano tailor © 5 NO 8-0852
Barry Robt Mrs 1
Volpe Josephine I NO 5-9350
Pilcicki Michl H 2
715 Miller Frank L phys © 4 NO 8-4607
716 Berger Emeline M © 2 NO 8-1554
Penn Comlth of—General State Authority NO 8-6648
717 Hoover Arth R 5 NO 8-6826

L. EARL FREDERICK
Iron Fireman Products
Warm Air Heating
Roofing and Sheet Metal Work
1447 W. MAIN
Tel. NO rristown 8-1446

ROBERT J. SNYDER
Norristown's Fine Jeweler
Tel. NO 5-2961
12 E. MAIN STREET

FREE HOME DELIVERIES
Chicco Beverage Company
TELEPHONE NO rristown 5-0538

Marshall St W—Con
718 Skilton Geo real est © 2 NO 8-7020
Skilton Mildred beauty shop NO 8-7020
Brooks Harriet Mrs 4 NO 8-7283
720 Rossa Raymond S osteopathic phys © 6 NO 5-7550
722 Howlan Products Co home improvements NO 8-1496
723 Johnson Chas Eynon 3 NO 5-1332
724 Millers Ice Cream Store NO 5-8988
725 Seasongood E Charlotte phys 1 NO 8-3626
Stong Martha B 2 NO 8-0839
Friedman Manuel 2 NO 8-2068
8
Haws av crosses
801 Calvary Baptist Church NO 5-7969
803 Hainer Hall
813 Hudson Roland O 3 NO 5-0907
815 Bailey Arth H & Son funeral director © 2 NO 8-0414
Bailey Apartments
A Bailey J Paul © 2 NO 8-0414
B Dunlap Willis W 3 NO 8-3298
C Leahy David J 2 NO 8-0903
D Kavanagh Jos N 2 NO 5-2753
818 Snyder Karl G © 4 NO 8-1111
820 Wagner Stanley H 2 NO 8-7387
Liney Chas A 2 NO 5-2533
822 Reilly Robt E 5 NO 8-7631
824 Hoey John V © 3 NO 5-5798
Hoey Danl H real est NO 5-5798
825 Ginther Dorothy M Mrs © 2 NO 8-0234
826 McAdoo Edw J 5 NO 5-4551
827 Dill Wallace W phys © 3 NO 5-2716
828 Discianni Jos © 4 NO 5-2168
Puchello Chas 4
829 Owens John M © 7 NO 8-7335
830 Paxson Bertha M Mrs © 2 NO 5-4066
Profrock Ronald F © 4 NO 5-7387
832 Cordonna Marie L Mrs © 2 NO 8-1279
833 Davies Geo D 2
Clemmer Bertha Mrs 2 NO 8-8045
Emery Effie 1
Whitman Jos C 3 NO 5-0548
834 Rauhood Geo A © 2 NO 5-9622
835 Basile Salvatore © 2 NO 8-3046
Marcon Dolores 1 NO 8-6939
Waltman Harry C 2 NO 8-1269
Stanbridge crosses
900 Johnson Clara H gro NO 8-2250
Hittle Wm H 5 NO 8-9784
901 Custer Kimmel E 3 NO 8-1799
Yost Eliz H 2 NO 5-1056
902 Wanamaher Robt E 2 NO 8-2315
Longo Valentine G 2 NO 5-7940
903 Canfield Albert K © 3 NO 8-4791
Canfield Albert K sr 3
Fink Chas 4 NO 5-9162
905 Roberts Enos jr, ins © 4 NO 5-0938
907 D'Ippolito Alf C © 4 NO 8-1056
908 Greger Clarence W © 2 NO 8-6247
Landis Eliz Mrs 1 NO 5-6247
909 Ottensman Donald W © 6 NO 8-6062
910 Eleanor's Beauty Salon NO 8-7808
Dawson John C © 4 NO 5-3154
911 Lewis Dio L © 5 NO 8-4897
913 Downey S Springer © 2 NO 5-1799
Wills Harold B 2
914 Powel Anna M Mrs 7 NO 8-8577
915 Mason Chas W 3 NO 5-4331
Steele J Ellwood © 2 NO 5-4331
916 Reese Wm J 4 NO 5-6187
917 Long Oscar C © 2
918 Muscarelli Anna L © 7 NO 8-1985
919 Imes Eliz C Mrs © 3 NO 8-4820
920 Horner Raphael A funeral home © 2 NO 5-2584
Flynn Kath R nurse 2 NO 8-2339
Hawk Marjorie R nurse 2 NO 8-2339
921 West Mar Pharmacy NO 8-9244
Greim Edwin L © 3 NO 8-6505
922 Amonson Fred M chiro © 2 NO 5-2749
Amonson Emma L Mrs chiro NO 5-2749
923 Santangelo Michl barber
DeSante Jas 3 NO 8-7357
McClennen Gilbert M 2 NO 8-7448
924 Fugger Fred G 4 NO 8-4683
925 Baird Edw F © 4 NO 5-6505
Fritz Ralph 2
926 Smith Harry © 2 NO 5-6571
Hallman Grover NO 8-2178
Smith Geo 1 NO 5-6571
927 Friedeborn Wm Y © 2 NO 5-1827
928 Archinal Harry A © 3 NO 8-1654

W. H. KNEAS LUMBER CO., INC.
LUMBER — MILLWORK — COAL — FUEL OIL
Telephone NO rristown 5-2975 800 E. MAIN ST.

929 Dolton John A © 2 NO 5-4420
930 Proietto Anthony © 7 NO 8-7083
931 Keller Mary J Mrs © 1 NO 5-6791
932 Nomar Market NO 5-3122
Marinello Anthony © 4 NO 5-3122
933 Cosumano Pietro © 3 NO 8-3332
935 Bove Anthony R © 3 NO 5-3358
Noble crosses
1000 Ruane Jos J dentist © 2 NO 5-1339
1001 Christ Evangelical and Reformed Church
1006 Scheetz Fred A 6 NO 5-4683
1008 Walters Goff B © 5 NO 8-2091
1009 Glessner Cyrus T Rev 1 NO 5-2548
1010 Levengood Chas D © 3 NO 5-0483
1011 Pavie E Harold jr 4 NO 8-1744
1012 Godshall Vincent © 2 NO 5-7961
1014 Vacant
1015 Lanz Gustave A © 2 NO 5-2634
Reynolds Wm B 2 NO 8-4172
1016 Sheehy Edw A © 3 NO 8-3251
1017 Umstead Mary B Mrs © 3 NO 5-1744
1018 Middleton Thos R jr © 7 NO 8-9343
1020 Ceatens Jos P © 5 NO 5-0298
1021 Gottschall Robt J Rev 2 NO 8-2364
1022 Montague Eliz Mrs © 2 NO 8-2680
1023 Beyer Linwood B © 2 NO 5-2598
1024 Gerhard Homer S © 3 NO 8-9292
1925 Rutter Harry B 6 NO 5-2180
1026 Wisner C Leroy © 6 NO 5-0979
1027 Evans Edw J © 2 NO 8-6642
1028 Gouldey Raymond E © 2 NO 8-0979
1029 Wyers Herbert S © 4 NO 4-2672
1030 Rose Warren C © 3 NO 5-0930
1031 MtIntyre Jas P 6 NO 5-9299
1032 Danehower Harvey B © 2 NO 5-9292
Buttonwood crosses
1100 Wisler Annie M Mrs © 1 NO 8-6895
1102 Dreby Celia C Mrs © 4 NO 8-9682
1104 DeHass Laura C Mrs © 3 NO 5-1855
1106 Wilson Sutcliffe © 2 NO 8-7548
MacNamara John E 3 NO 8-7548
1107 StFrancis RC Church Parish Hall
1108 Koons Paul A © 5 NO 8-1855
1110 MacNamara John J 3 NO 5-1388
1112 Rosenberger Edw P © 2 NO 5-1424
Lewis Emma Mrs 1
Conrad John 2 NO 5-2429
1114 Henry John A © 2 NO 8-7660
Munshower Saml 2 NO 8-6757
1115 StFrancis RC Church
1116 Sloan Wm H 2 NO 5-9074
Weidman Isaac S © 2
Brady Ann 1 NO 5-3258
Hamilton crosses
1220 Giannone Sullivan © 2 NO 5-7109
1222 Lodge Geo jr © 3 NO 8-5210
1224 Bean Harrison W © 3 NO 8-0472
1226 Kennedy F Miller © 4 NO 5-1826
1228 Reilly Rose A Mrs © 6 NO 8-2419
1230 Detwiler Curtis C © 3 NO 8-8379
1232 Boyer Herbert W © 2 NO 8-1826
1234 Doran Jos W © 3 NO 5-1845
1236 Mitchell Chas M © 2
Selma crosses
1315 Stewart Thos J Jr High School NO 5-2914
9
Forest av crosses
Boro line crosses
1408 Fusco Grace Mrs gro © 3 NO 8-8280
1409 Kaufmann Fred G © 4 NO 8-5342
1414 Rittenhouse John © 2
1424 Wurtz Arth C © 4 NO 5-6353
1427 Spigelmyer Melvin 6
1428 Barrett Lewis L © 3 NO 5-0377
1430 Skeen Harold A 2 NO 8-6502
1432 Strouse Ambrose W 2 NO 8-1467
1436 Tyler Wm G © 2 NO 5-4411
1444 Patten Wm H gas sta NO 5-5293
0000 Vacant
0000 Vacant
Center av ends
N Montgomery av ends
Prospect av ends
Highland av ends
White Hall rd crosses
N Wakefield rd crosses
1701 Vacant
1705 Vacant
1709 Vacant
1713 Vacant
1717 Vacant
1721 Vacant
1725 Vacant
1729 Vacant
1733 Haring Walter J © 4
1737 Vacant
1741 Vacant
1745 Childress Roger K © 3

LYLBURN H. STEELE
—
Realtor
—
Insurance
—
414 DeKALB ST.
TEL. NO rristown 8-7022
SEE PAGE 51 BUYERS' GUIDE

YOUR CITY DIRECTORY MIRRORS the Commercial LIFE Of Your CITY

GIRVAN LINOLEUM SHOP
COVERINGS FOR
Floors — Walls — Countertops
Tel. NO rristown 8-6673 14 W. MARSHALL ST.

Marshall St W—Con
1749 Vacant
1803 Middleton's Geo W Sons poultry NO 5-1743
Middleton Geo W jr ◎ 2 NO 5-1743
1835 Middleton G Linwood ◎ 3 NO 8-5557
1845 Cloud J Fenton ◎ 2 NO 5-3915
1850 Denner Wm K 3 NO 8-4162
1851 Middleton Rena S ◎ 2 NO 5-3778
1856 Reiff Katie A ◎ 3 NO 5-7928
1857 Matticola Peter ◎ 5 NO 8-9326
1859 Pharr Margt T Mrs 2 NO 8-4438
1860 Shaeffer Jos J ◎ 4 NO 5-6149
1865 Heebner Lester S ◎ 5 NO 5-0311
1869 White Frank B genl contr ◎ 3 NO 5-7688
McConaghy G Norman 2 NO 5-6933
1870 Robbins Albert L ◎ 6 NO 8-5695
1872 Haws Fred A ◎ 8 NO 8-0311
N Schuylkill av ends
1879 Rittenhouse Roy H trucking ◎ 2 NO 5-8375
1911 Heebner Wilson K ◎ 5 NO 5-2199
1916 Yost John H 2 NO 8-6298
1919 White Geo W ◎ 3 NO 8-2199
1920 Nelson Dairies Inc NO 8-0406
Fryer Robt A notary
1928 Ambruster Roy C 4 NO 8-6933
1932 Bruno Jos F ◎ 2 NO 5-5603
1938 Todd J Harrison ◎ 5 NO 8-1026
1939 Glenn Victor L ◎ 6 NO 8-5996
Liberty av ends
Jefferson av ends
1943 Bucker Wilford M jr ◎ 4 NO 5-4477
1947 Scotti Wm ◎ 6 NO 5-9326
1961 Vacant
1965 McGinniss Thos G ◎ 4 NO 8-5167
2045 Allen Ralph E ◎ 3 NO 5-3793
2055 Doran Wm F ◎ 4 NO 5-1628
1942 Love Chas J ◎ 3 NO 8-5190
1946 Frankenberg Russell M ◎ 2 NO 8-9120
1956 Pfleger Chas H ◎ 2 NO 8-7437
1960 Mawson John W ◎ 4 NO 8-7616
2043 Kolenski Bernard ◎ 2 NO 8-1628
2049 Dowhan Walter ◎ 3 NO 5-4126
2067 Kokoles Peter ◎ 4 NO 8-5923
2071 Deskiewicz Jos J ◎ 4 NO 8-1851
Gorman Lloyd ◎ 3

McFARLAN LANE westerly fr Church 2

McKINLEY from 530 West Lafayette south to Washington 7

MELROSE AVENUE from 822 Green to Arch 2
1 Renald Florence ◎ 2
2 Sebring Geo L 1

MILL from Rdg RR tracks north to 222 E Main 2
100 Reading Company frt sta NO 8-5286

MILL (B'port) from 50 W Front south to 107 W 9th 11
West 2d crosses
Reading RR crosses
300 Carrier Corp air conditioning NO 8-2217
333 Tomchick Michl J ◎ 4
West 4th crosses
415 March's I F Sons
Rambo begins
416 Gober Stephen J 6 NO 8-2490
418 McGlashen Harvey G 5 NO 8-8810
W 5th crosses
510 Loughran Geo A 6 NO 5-4229
512 Fraser Wm 5 NO 5-9738
514 Jones Norman G 7 NO 8-6669
516 Dundon John J 5 NO 5-6826
518 Bernhardt Louise P Mrs 5 NO 8-3629
520 Law Eva D Mrs ◎ 1 NO 8-394
W 6th crosses
604 Rawhishyn John P ◎ 7
608 Pollinger Annie E ◎ 3 NO 5-0360
612 Iacavino Angelo ◎ 8 NO 8-2194
W 7th crosses
W 8th crosses

MILL ROAD from Egypt rd west to Trooper rd 9
2030 Hengen Chas J ◎ 2 NO 5-2873
2036 Bowman Mary Mrs 2
2037 DiLucia Alf ◎ 4 NO 5-6259
2044 Bartleson Geo I sr ◎ 2 NO 8-2949
2048 Anderson John A ◎ 2 NO 8-2873
2052 Reese Chas H ◎ 2 NO 5-2649

MINOR from 820 Green east to 813 Arch 2
216 O'Connor Wm R roofer ◎ 4 NO 8-1378
218 Mandrachia Frank J huckster ◎ 4 NO 5-9257
220 Angelucci John P ◎ 4 NO 5-3618
222 Vacant
224 DeGrazio Pasquale ◎ 6 NO 8-4692
226 Filippino Antonio ◎ 4 NO 8-4573

YOU SAVE 10% OF YOUR INSURANCE PREMIUMS WITH THE
UNION MUTUAL INSURANCE CO.
509 Swede St. Tel. NO rristown 8-2633 Norristown

228 Como Theresa Mrs 1 NO 8-3806
Matticola Thos G 5
230 Anthony Martin D ◎ 7 NO 8-0802
232 Rees Frank T ◎ 3 NO 8-7155
234 Fusco Carmen R 3
Booz Franklin F ◎ 1 NO 8-2624
236 Lattanzi John F ◎ 4 NO 5-3206
238 Mackey Geo L ◎ 3 NO 5-7038
240 Gensicki Frank ◎ 2
242 Santangelo Chas ◎ 2
244 Brandon Marion E Mrs ◎ 1 NO 5-0573
246 Adams Jos F ◎ 4 NO 8-0261
248 Byndas Michl A ◎ 1
250 Ganley Wm B 2 NO 5-5859
252 Jones Cath L Mrs ◎ 5 NO 8-7595
254 Jones Frank L ◎ 3 NO 8-5888
258 Puche Wm ◎ 2 NO 8-1093
260 Pelatti Jos ◎ 4
262 Ferreri Steve ◎ 3
264 Scaltrito Anthony 9
266 Templeton Geo J ◎ 5 NO 8-4006
268 Fosco Assunta Mrs ◎ 5 NO 5-7428
270 Krier Charlotte Mrs ◎ 2 NO 5-2579
Krier Chas L 2 NO 5-5490

MONTGOMERY AVENUE (Coleston) fr 2235 DeKalb west to 2206 4th 10
1 Schall John ◎ 4 NO 5-1143
2 Bartholomew Jos C ◎ 2 NO 8-4351
3 Kieffer Wm L ◎ 2 NO 5-7535
4 Miller Saml D jr ◎ 4 NO 5-6910
6 Meeh Edw P ◎ 2 NO 8-0196
8 Trankley Merritt L ◎ 2
9 Eastman Lewis B ◎ 5 NO 8-4423
12 Holland Jennie S Mrs ◎ 3 NO 5-0296
1st ends
13 Kneas John J ◎ 4 NO 8-9169
21 Wagner LeRoy H ◎ 4 NO 8-0190
31 Collins Clifford T ◎ 3
1st crosses
100 Dreisbach Leonard A 2 NO 5-5618
103 McGready Thos ◎ 5 NO 5-5037
104 Schleef Henry D ◎ 3 NO 5-3799
105 Glazier Howard F ◎ 4 NO 8-4843
106 Reinert Elmer D ◎ 5 NO 5-3431
108 McAdoo Oscar ◎ 4
115 Merkey Wm S ◎ 2
119 Culhane Jas T ◎ 2 NO 5-3639
120 Kimber Robt C ◎ 4 NO 5-4204
121 Cox Milford S ◎ 4 NO 5-9841
122 Harbaugh Raymond E ◎ 4 NO 8-5185
2d ends
123 Lentz John Rev ◎ 2 NO 8-9741
127 Ferguson Frank M ◎ 3 NO 8-3739
201 Harr Rolland F ◎ 4 NO 8-5078
202 Houghton Raymond F ◎ 3 NO 5-2114
203 Arnold Lydia J Mrs ◎ 1 NO 5-6399
204 Roehm Robt R ◎ 3 NO 8-0646
206 Kistler Richd C ◎ 3 NO 5-2192
208 Fenton Edwin G ◎ 3 NO 8-3642
210 Fargo Chas N ◎ 5 NO 5-3708
212 Bright Lloyd S prntr ◎ 3 NO 5-0334
3d crosses
ns Banmiller Paetrus F ◎ 6
227 Vitelli Anthony ◎ 3 NO 8-7391
ns Kern Wm H ◎ 2 NO 5-6969
Coles ends
305 Campbell Lawrence G ◎ 3 NO 8-0668
307 Snyder John E ◎ 2 NO 5-3984

MONTGOMERY AVENUE N (J'ville) north from 1455 W Main to Marshall 9
30 Sayre Gloe L autos NO 8-1500
36 Wilson Anna M 4 NO 5-9256
Duckworth Helen 2 NO 5-9256
42 Smith Arth F ◎ 4 NO 5-5874
44 Kissling Marshall M ◎ 5 NO 5-5083
46 Heil Raymond E ◎ 2 NO 5-1347
48 Starr Leslie J ◎ 3 NO 8-6768
50 Morgenstern Fredrick L ◎ 4 NO 8-5987
54 Foley Jas J carp ◎ 6 NO 5-6768
58 Pierson Raymond H ◎ 9 NO 5-5236
59 Dean Dick 2 NO 5-8770
84 Martin Harvey H ◎ 2
86 Mulvihill Maurice J ◎ 3 NO 8-6027
88 Schaibley Harold J ◎ 2
90 Templeton Virgil P ◎ 3 NO 8-2372
92 Truesdell Walter A plumbing ◎ 2 NO 8-2494
98 Patten Wm H ◎ 3 NO 5-5293

MONTGOMERY AVENUE S (J'ville) from W Main south to Schuylkill River west Front av 9
0 Gilligan John J 4 NO 8-0473
Jackson begins
85 Bassill Theo F ◎ 5 NO 8-8355
88 Norristown Memorial Works ◎ 3 NO 5-3306

TIMKEN HEATING

MARCH HEATING CO.
Telephone NO rristown 8-6541
Office & Showrooms: 207 W. 4th, Bridgeport

Who Sells It?
Is Answered By the Classified Business Lists In this Directory

SIMPSON BROS.
SEEDS — FEED — GRAIN — FERTILIZERS
Poultry, Dairy and Garden Supplies
204 W. MARSHALL STREET Tel. NO rristown 8-1265

Montgomery Av S (J'ville)—Con
93 Walker Kathryn G Mrs ◎ 2 NO 8-5319
95 Reiff Henry J ◎ 2 NO 5-8355
Roncace Peter genl contr ◎ 3 NO 8-8329
97 Speacht Wm H ◎ 7
99 Crockett Chas B huckster ◎ 3
101 Gilligan Henry J ◎ 2 NO 5-3427
103 Krotchko Michl ◎ 2 NO 8-8835
109 Zollers Edw V ◎ 2
111 Zollers Frank B ◎ 2
000 Riverside Cemetery NO 8-0473 3

MOORE from 521 Arch east to Sandy
301 Cottonaro Bessie Mrs gro ◎ 6 NO 5-2539
303 Amodeo Jos shoe repr
Amodeo Annie Mrs ◎ 5
305 Puleo Diego 7 NO 8-6144
307 DeBenne Josephine Mrs ◎ 5
309 Catagnus Sullivan H ◎ 4 NO 8-7383
311 Coccia Frank ◎ 6 NO 8-2830
313 Tornetta Gus M ◎ 3 NO 5-2893
314 Luciano Leonard ◎ 5 NO 5-6415
Collins Louis A 3
316 Saraceni Anthony ◎ 7 NO 8-7644
317 Giannone Edw F ◎ 5 NO 5-7381
318 Neal Duffy 2
319 Tormine Benedeto ◎ 4
320 Smith Ellis 1
321 Bucci Ben jr ◎ 4 NO 8-1934
322 Puleo Vittorio ◎ 2
323 Bolognese Jos ◎ 3 NO 8-4619
324 Thornton Arth 7
325 Volpe Albert T ◎ 4 NO 5-0871
326 Nofrillo Camillo ◎ 7 NO 5-3246
327 Young Donald O ◎ 7 NO 8-8397
328 Neal Edwin D ◎ 3 NO 8-3246
329 Bethea Wm 3
330 Shannon John L ◎ 2 NO 5-7644
331 Piazza Jos ◎ 4 NO 8-7119
332 Edwards Donald E 2
333 Cusumano Marie Mrs 1 NO 5-3055
McHarg Lawrence H 5 NO 5-3055
334 Santangelo Chas 2 NO 5-2947
335 Bilella Jos ◎ 3 NO 5-6261
Maniscalco Harry P 2
336 Prinzivalli Albert ash remover ◎ 7 NO 5-2564
337 Russo Lena Mrs ◎ 1 NO 8-8756
339 Amplo Harry ◎ 3
341 Butler Odell ◎ 3 NO 5-5851
342 Marino Peter ◎ 6 NO 5-8736
343 Colletti Chas ◎ 6 NO 5-4982
344 Genuardi Jas C ◎ 7 NO 8-7314
345 Johnson Jas 3 NO 8-9587
346 Harris Oscar 3 NO 8-8812
347 Forgione Jos L ◎ 4 NO 5-2210
348 Borzillo Albert M ◎ 4
349 Bobgnese Amedeo A ◎ 4 NO 8-2210
350 Gallo Alfonso ◎ 5 NO 5-6749
351 Billitto Jacob ◎ 3 NO 5-2966
352 Amplo Lewis 3 NO 8-6341
353 Genuardi Jos ◎ 4 NO 8-0143
355 Ficklin Wm E ◎ 4
357 Bouknight Jefferson 8
362 Markoski Anthony 3
Modica Russell 5
364 Modica Saml J 4 NO 5-9097
Zummo Paul C 3 NO 8-9306
365 Warner Donald J 3 NO 8-2996
DeCerio Louis J 3
366 Amplo Lewis gro NO 5-9997
Spataccino Anthony 4
367 Licata Gussie Mrs ◎ 1
376 StCharles Club NO 8-8210
Walnut crosses
402 Vacant
404 Tuturice Anthony ◎ 2 NO 8-5944
406 Cirafesi Harry ◎ 2
Venezia Arth J 3 NO 5-2224
408 Billera Chas ◎ 6 NO 8-3836
410 Veno Anthony ◎ 3
412 Salamone Leo N ◎ 5 NO 8-2576
417 Donnelly Jas C 5 NO 5-3836
419 Billitto Lillian Mrs ◎ 3 NO 5-4283
420 Frisco Andrew 4
422 Macolino John ◎ 2 NO 5-5774
423 Billela Michl ◎ 5 NO 5-6448
424 Rhode Wm 6
425 Venezia Jas ◎ 3 NO 8-4283
426 Weaver Silas 7 NO 5-6441
428 Trecroce Rosario ◎ 5 NO 8-2207
429 Guarino Gus plstr ◎ 7 NO 5-6744
430 Smith Adam ◎ 2
430½ Bono Frank 3
431 Magliente Jas ◎ 6 NO 5-6372
432 Termine Chas 7
Puccio Mary R Mrs 3 NO 5-6235
433 Muscarella Salvatore ◎ 6
434 Willis Ira R ◎ 4 NO 5-7249
435 Indelicarto Jos A produce ◎ 4 NO 5-7257
436 Interrante Chas ◎ 5 NO 8-6352
437 Guarino Chas ◎ 4
438 Maniscalco Philip ◎ 6 NO 8-9273
439 DeMedio Michl 2
Pumilia Wm J ◎ 2 NO 5-5117
Tredice Anthony 6 NO 5-5944
440 Venezio Anthony ◎ 6 NO 5-9273

EARL H. BULER
Electrical Contractor - Wiring - Service and Repairs
105 KNOX STREET Tel. NO rristown 8-2083

442 Cotteta Mary Mrs ◎ 5 NO 8-6145
444 Maltese Vincenzo ◎ 2
Royer Howard K 2 NO 5-9050
447 Vacant
448 Salamone Anthony ◎ 2 NO 5-0759
DeVito Anthony S 3 NO 5-0759
450 Fusco Wm ◎ 4 NO 5-6882
451 Wilfred Manufacturing Co sheet metal
452 Frisco Gus ◎ 6 NO 5-2207
453 Various Used Metals Inc scrap dlr NO 8-2804
Norristown Mfg Co household appliances mfrs NO 8-2804
454 Palumbo Jos ice cream dlr 1
Macarelli Jos ◎ 3 NO 5-7283
455 Marameo Angelo 2 NO 5-6244
rear Pomilio Stephen 3 NO 8-0339
456 Digiovanni Jas ◎ 6 NO 5-1959
Violet crosses
500 Voiro Salvatore gro 2 NO 8-3693
501 Marsella Hercules 5 NO 5-7706
502 Licata John ◎ 5 NO 8-1123
503 Gentile Frank ◎ 5 NO 8-2224
504 Bacchi Jas ◎ 8 NO 8-8620
505 Tornetto Frank ◎ 8
506 Ciliberto Bros dry clnrs NO 5-0769
507 Catanzaro Fannie Mrs ◎ 5 NO 8-3625
509 Polichetti Jos ◎ 7 NO 8-1360
511 Gallo Benj ◎ 2 NO 8-6354
514 Cicala Benj junk ◎ 1
516 Henning Wm F 2
Anderson Lillian Mrs 3
519 Holy Church of The Living God
519½ Lyle Paul uphol
520 Nero Emil R ◎ 6
521 Bucci Carmen ◎ 2
522 Ragusa Jos ◎ 3 NO 5-7886
524 Santangelo Matteo shoe repr ◎ 6 NO 5-3625
525 Ragusa Peter ◎ 2
Imterrante Gus 4 NO 5-4085
526 Dieciedue Marie Mrs ◎ 4 NO 5-7713
528 Santangelo John C ◎ 4 NO 5-6387
530 Monteleone Andrew 3
532 Magliente Harry ◎ 2 NO 5-4109
534 Vacant
535 Vacant store
Venditti Larry 4
Sclafni Mary M Mrs ◎ 3
536 Magliente Bros meats NO 5-4109
Genuardi Ignazio ◎ 2 NO 8-3446
Marchese Stephen 7
537 Falco Joseph jr, gro ◎ 4 NO 8-8286 h
High crosses
600 Russo Bros gro ◎ 5 NO 8-8287
Russo Lena Mrs ◎ 2 NO 8-8287
Comito Rocco 2 NO 5-4669
Raffeo Paul 2 NO 8-8529
601 Venezia Jos meats ◎ 2 NO 5-3542
606 Lombardi Anthony 2 NO 8-6154
Russo Benj J 2 NO 8-2113
Russo Jos A 2 NO 8-7843
612 Venezia Salvatore A ◎ 3
614 Logrip Francis P ◎ 3 NO 5-6484
616 Monteleone Russell ◎ 4
618 Venezia Chas J 3
620 Matthews Saml J ◎ 6 NO 5-5191
620½ Vacant
622 Zummo Vito W ◎ 4 NO 5-7026
622½ Williams Wm W 3
624 Donovan Francis J ◎ 5
626 Certa Jacob ◎ 7 NO 5-0724
628 Cuono Jennie ◎ 5
632 Taormina Fannie Mrs ◎ 2 NO 8-7085
633 Cottone Jas V road contr ◎ 4 NO 8-6881
634 Taormina Jas ◎ 3 NO 8-6514
637 Falco Mary Mrs ◎ 5 NO 8-6460
638 Amato Saml ◎ 3 NO 5-6514
639 Russo Albert ◎ 5 NO 5-2759
641 Conyers Dimps ◎ 8
642 Catagnano Michl trucking ◎ 3 NO 8-4639
643 Manjor John 6 NO 5-3374
Kachmar Mary 2
644 Costenova Chas ◎ 4 NO 5-6295
646 Morello Mary Mrs ◎ 5 NO 8-7183
648 Morello Chas 5 NO 8-8046
650 Vullings John 7
651 Pumo John ◎ 3 NO 8-2759
652 Bruno Michl 1
653 Dabeni Josephine Mrs ◎ 9
654 Mondrachio Gus 3 NO 8-6333
655 Amato Attilio ◎ 4 NO 5-5473
656 DeMito Jos R 6 NO 8-7536
658 Bono Salvatore ◎ 5
661 Pollinger Jos ◎ 4
662 Bono Alfonso huckster ◎ 4 NO 8-0724
Tedino Ernest 4
663 Margiotta Mary Mrs ◎ 1 NO 8-5191
664 Monteleone Accursio ◎ 4 NO 5-6460
668 Monastero Frank 7
669 Labella Dominick ◎ 4 NO 5-7440
670 Vitabile Jos & Sons gro NO 8-8205
Vitabile Jos ◎ 6 NO 8-8205
671 Gorora Frank ◎ 4 NO 8-3374
673 Maggio Chas ◎ 6 NO 5-2113
675 LaBelle Michl 3 NO 5-4831
Tremont av crosses

PHONE
NOrristown
8-1800
545
SWEDE ST.
LEWIS C. DETWILER
REALTOR
REAL ESTATE - INSURANCE

Consult the CLASSIFIED LISTS of the DIRECTORY
If You Would Find What You Wish to Buy

Moore St—Con
700 Chiarello Anthony ◎ 2 NO 5-1283
Tutrice Jas 2
701 Cicala Jos ◎ 6 NO 8-7129
702 Cirafesi Mary Mrs ◎ 6 NO 8-6454
704 Pascale John ◎ 8 NO 8-7618
705 McCormick Henry A 3
Billetta Sylvester ◎ 3 NO 8-6309
706 Lester Edw J ◎ 4
707 Cicala Frances ◎ 2 NO 5-7409
708 DeMino Sandy S 7 NO 5-6248
710 Monastero Saml M 4 NO 5-4599
712 Giamo John 3
714 Tornetta Rose Mrs ◎ 6 NO 5-9309
722 Ragusa Vincent elec contr ◎ 3 NO 8-4599
724 Marinello Chas huckster 4

NASSAU PLACE fr Green east to 1451 Arch 4
200 Price Chas E 5 NO 5-1102
201 Conard Albert M ◎ 4 NO 5-0697
202 Markley W Claude ◎ 5 NO 5-9286
203 McGill Wm A 2 NO 8-3141
204 Summerill F Mason ◎ 3
205 Hallmeyer J Warren ◎ 4 NO 8-7533
206 Knaut Henry M ◎ 2 NO 5-6727
207 Rittenhouse Gertrude L ◎ 1 NO 5-1075
208 Griffith Vilier ◎ 6 NO 8-5443
209 Thomson Jas ◎ 4 NO 5-7336
210 Vacant
211 Wagner Leroy 3 NO 8-1471
212 Scheid Robt W ◎ 3 NO 5-1883
213 Hayes Warren G ◎ 3 NO 8-8078
214 Anselm Frank R paper hanger ◎ 2 NO 5-2943
215 Worth Harry A 6 NO 5-4398
216 Basile Carl L ◎ 4 NO 5-2761
217 Savage Robt W ◎ 4 NO 5-1171
218 Kleintop Harry M 2 NO 8-9286
219 Botzum Theo F ◎ 4 NO 5-5883
220 Sterner Letitia C Mrs ◎ 2 NO 5-0621
221 Ganser Biron ◎ 4 NO 8-0697
222 Johnson Danl S ◎ 3 NO 8-2865
223 Skelly John T ◎ 2 NO 8-2442
224 Vacant
225 Lapella Jas ◎ 4 NO 5-9732
226 Ines Walter S ◎ 2 NO 8-1077
227 Potter Jas D ◎ 2 NO 5-0785
Arch crosses

NEW (J'ville) from 153 Liberty av west to dead end 9
5 Rahm Wilson H ◎ 4 NO 8-8743
7 Wilds Walter M ◎ 5 NO 8-3729
9 Kelly John E ◎ 4 NO 5-2728

NEW HOPE from E Oak north to Boro line, one east to Tremont av 3
Cedar ends

*911 Marino Martino contr, hauling ◎ 8 NO 5-3341
E Fornance crosses
150 Undercuffler Chas E ◎ 9 NO 8-6361
ws Marinari Anthony S ◎ 6 NO 8-0859
ws Giamo Chas ◎ 4 NO 5-0131
0 DelBuono Felix ◎ 4 NO 8-3090
1701 Piazza Carl ◎ 6 NO 8-7113
1711 Calamia Benny B ◎ 6 NO 8-0131
1000 Richards Edw R ◎ 5 NO 5-8817
1002 Aondreyko Michl ◎ 3 NO 5-6291
1004 Brennan David H ◎ 3 NO 8-3517
1006 Tyler Craig A ◎ 3 NO 8-0543
1008 Brennan Gerald W ◎ 4 NO 5-4214
1010 Watters Carl C ◎ 5 NO 8-4214
1600 DiSante John L 2 NO 8-5172

NOBLE from the river north to Sterigere 8
W Jackson crosses
000 H & H Machine Co ◎ 4 NO 8-6453
101 Herbert Hosiery Company NO 8-3660
Evans al ends
W Washington crosses
116 Bell Lillie Mrs 1 NO 8-8471
118 Hendricks Clarion K 3 NO 8-1074
Yerkes al crosses
120 Haney Wm ◎ 3 NO 8-3154
Robinson Saml 2
122 Rodenbaugh Leo V 4
Harrison Geo F 3 NO 8-8478
McGranahan Jos 1 NO 8-6093
131 Keiter Jos D ◎ 3 NO 8-6355
135 Chairello Jos ◎ 4 NO 5-3168
W Lafayette crosses
200 Adelardi Eliz R ◎ 2 NO 8-0320
201 Loukidis Geo C ◎ 5 NO 5-9016
202 Keller Katharine W Mrs ◎ 4 NO 5-1382
203 Natalini Jos ◎ 4 NO 8-8787
205 Snell Kate Mrs ◎ 3 NO 5-8787
206 Richards Sara E Mrs 3
207 Ciccarone Frank ◎ 4 NO 8-8423
208 Shaeff Neva H Mrs ◎ 5 NO 5-9690
209 Lattimore Clara B Mrs ◎ 4 NO 5-8370
210 Miles Harry W 2 NO 5-2432
Shaner Grant 3 NO 5-0392
211 Houser Lester T ◎ 2 NO 8-0988
212 Richards Anna E Mrs ◎ 2 NO 8-9690
213 Berkowitz Henry B ◎ 5 NO 8-4335
214 Baird Lester S ◎ 10
216 Baird Clara E Mrs ◎ 3 NO 5-0918
217 Bradley Wm J ◎ 5 NO 5-2995
Rich al crosses
W Main crosses
Butz al begins
W Airy crosses
501 Sundermier Geo S 3

503 Pennock Joel E 7
505 Mohn Clarence L 5 NO 8-7415
507 Smith Clayton B 3 NO 5-4574
509 Spencer Arth 4
510 Vacant
511 Bell John 4 NO 8-7590
512 Pickell Morris I ◎ 4 NO 8-7998
513 Lambert Eliz W ◎ 3
514 Nacarelli Camille ◎ 7 NO 8-8035
515 Kepner Margt Mrs 1
516 Hartenstine Byron ◎ 4 NO 5-9351
517 Wetzel Ervin D ◎ 4 NO 8-0420
rear Wetzel E D & Son ptrn mkrs NO 8-0420
518 Price Albert M 2
Harrison Edw 2
519 Staub Geo K ◎ 5 NO 8-7137
520 Ronnan Robt G 2 NO 8-1027
522 Hudson Dewey L 2 NO 8-5999
Reed Lawrence G 3
524 Mash Anthony ◎ 5 NO 5-1027
525 Laffredo Paul 6
Laffredo Salvatore ◎ 3 NO 5-0752
526 Patterson Elmer L ◎ 2 NO 5-7995
528 Monastero Martha R beauty shop NO 8-5965
Monastero Marco J ◎ 6 NO 8-5965
529 McDonnell Chas 4 NO 8-2640
530 Bean Martha R Mrs ◎ 3 NO 8-4854
531 Webster Ralph G 2
532 Yocum F Elmer ◎ 2 NO 5-9298
533 Bateman Roland B 4
535 Tyson Walter W 3 NO 8-3389
536 Carter Thos W ◎ 6 NO 5-6867
537 Halladay Harry B 5 NO 5-4500
538 Brown Hugh F ◎ 4 NO 5-8774
539 Rowan Franklin D 3 NO 8-2422
541 Kramer Steward S ◎ 5 NO 5-1457
542 Allerton Kenneth M ◎ 3 NO 8-1246
544 Currey Harvey J ◎ 2 NO 5-1652
545 Paschall Ralph G ◎ 6 NO 5-3148
546 Smith Harry J ◎ 8 NO 5-5563
548 Starr Eva E Mrs ◎ 4 NO 8-1249
550 Hoopes Lewis C sheet metal wkr ◎ 2 NO 5-4311
552 Caraciolo Dominic ◎ 5 NO 5-3976
West Robt 3
554 Bitting Harrison ◎ 8 NO 8-6484
555 Shannon Godfrey S gro ◎ 2 NO 8-0752
Coates Harry E 3 NO 8-5252
556 Tyson C Earl 7 NO 5-9589
558 Brendlinger Morris H ◎ 2 NO 8-9589
559 Lincoln Abraham Public School
560 Hein Edwin ◎ 5 NO 5-8302
562 Eagens Wilmer F 5 NO 8-2554
564 Matthias Bessie Mrs ◎ 4 NO 8-3976
566 Matthews Eliz Mrs ◎ 2 NO 5-0661

Building—Con
Christman Wallace J 2
Ermold Sara E 1 NO 8-6061
568 Friedl Roman J ◎ 3 NO 8-5321
Motes Lillian Mrs 2 NO 5-8265
570 Woodland Harry T ◎ 3 NO 8-0483
572 Woodland Eliz M Mrs ◎ 4 NO 8-2286
Haws al crosses
W Marshall crosses
Blackberry al crosses
600 Kusy Walter S 3 NO 8-1827
MacIntyre Sophie M 1 NO 8-5778
601 Martino Chas F ◎ 4 NO 8-6248
602 Templin Cath Mrs 1
Umstead Neva Mrs ◎ 3 NO 8-2548
603 Kratz Saml Z ◎ 4 NO 8-3652
604 Bingaman Paul ◎ 4 NO 5-0395
605 Becker Bella H Mrs ◎ 3 NO 8-7477
606 Jacobs Alma M ◎ 1 NO 8-1646
607 King Roland F ◎ 2 NO 5-1525
608 Schlotter Wm J ◎ 2 NO 8-9162
609 Potter Jas W ◎ 2 NO 5-1762
610 Clark Richd ◎ 5 NO 5-3179
611 Cassel Leroy S ◎ 4 NO 8-3469
612 Bowman Kath J ◎ 3 NO 8-0395
613 Tomlinson Ellen Mrs ◎ 2 NO 5-1726
614 Faulkner Thos P ◎ 5 NO 5-0124
615 Wilson John E 4 NO 5-6486
616 Yoch John jr ◎ 1 NO 5-0168
617 Hall Vada R Mrs mlnr NO 8-2699
Hall Frank M ◎ 2 NO 8-2699
618 Kutz Walter W ◎ 6 NO 5-2919
619 Green C Robt ◎ 2 NO 8-2440
620 Errico E L Dr 3 NO 5-9870
Schlickling Florida Mrs 2 NO 8-0124
621 Greulich Theo D ◎ 3 NO 5-2651
622 McGee John S ◎ 3 NO 5-1016
623 Meyer Albert B ◎ 2 NO 5-3175
624 Bender Russell 4 NO 8-0168
625 Zink Philip R 5 NO 5-4455
626 Grillbortzer Estelle H Mrs ◎ 4 NO 5-6524
627 Taylor Robt B ◎ 2 NO 8-2651
628 Bradley Francis J 5 NO 8-4638
629 Flad Anton C ◎ 4 NO 8-3953
630 Bowen Wm S ◎ 2 NO 8-4840
631 Faust Perry ◎ 6 NO 5-2745
632 Sampsell Floyd E ◎ 2 NO 5-2567
Sampsell Laura Y Mrs chiropodist NO 5-2567
634 Finley Mark ◎ 2 NO 8-1857
636 Totten John F jr ◎ 2 NO 5-0359
637 Jefferson Jos H ◎ 4 NO 5-0532
638 Dotts Naomi drsmkr NO 8-5246
Ross Mary E Mrs ◎ 3 NO 8-5246
639 Johnson Laura Mrs ◎ 1
640 Bechtel Leidy J ◎ 4 NO 5-1044
W Oak crosses
700 Rosenman Henry M ◎ 3 NO 5-0920
703 Sacks David M ◎ 2 NO 5-4853
704 Cantwell Jas F ◎ 2 NO 8-4825

KOHL & BARRETT
Realtors
Insurance
"Appraising of Montgomery County Real Estate A Specialty"
Phone
NO rristown
5-1165
44
E. AIRY ST.
(Opp. City Hall)

Where To Buy?
Consult the Classified Business Lists in This Directory

Noble St—Con
705 Rittenhouse Jos T ◎ 4 NO 5-2121
706 Hayna Edmund J ◎ 3 NO 5-5878
707 Armstrong Geo W ◎ 3 NO 8-1413
708 Paine Earl W ◎ 2 NO 5-3459
709 Raup N LaRue Mrs ◎ 3 NO 5-3573
710 Brusher John B jr ◎ 2 NO 5-3567
711 Allebach D Tyson ◎ 3 NO 8-6463
712 Weiss Jacob M ◎ 3 NO 8-6212
713 Paschal Michl J ◎ 5 NO 8-4071
714 Barron Geo R ◎ 5 NO 8-5878
715 Swartz A Warren ◎ 4 NO 5-0478
716 Vitabile Luciano G ◎ 6 NO 5-6212
717 McCrork Clyde A ◎ 3 NO 8-4188
718 Chambers Anna W ◎ 4 NO 8-4920
719 Wampole Harry A ◎ 3 NO 8-0478
720 Printz Merrill A ◎ 3 NO 5-3717
721 Allen Burtman ◎ 2 NO 5-9251
722 Hansell Howard ◎ 2 NO 5-3053
723 Schwartz Oscar L ◎ 5 NO 5-1413
724 Watt Howard R jr ◎ 4 NO 8-8628
725 Bauer David M jr ◎ 2 NO 8-9463
726 Jacobs Homer M ◎ 2 NO 5-0949
727 Price Florence G Mrs ◎ 4 NO 8-2925
728 Burnstein Geo ◎ 2 NO 8-2449
729 Coscia Anthony ◎ 6 NO 5-6593
730 Arkeess Harold N ◎ 2 NO 8-2405
731 Hunsicker Harry T ◎ 5 NO 8-4039
732 Annas Carl J ◎ 7 NO 5-5359
734 Gentile Peter C ◎ 4
735 Naylor Raymond M ◎ 4 NO 5-7355
736 Johnson Wm E ◎ 4 NO 8-4023
737 McIntyre Robt B ◎ 3 NO 5-5573
739 Sands Frances S ◎ 2 NO 5-2880
740 Mark Ethel S Mrs ◎ 3 NO 8-2080
741 Jennings Calvin watch mkr ◎ 5 NO 8-8836
742 Cusumano Francis B ◎ 6 NO 5-6566
743 Stickler Lloyd E ◎ 2 NO 8-2880
745 Smith May R Mrs ◎ 2 NO 5-3174
Custer John B 3
W Elm crosses
800 Fazio Salvatore ◎ 8 NO 8-5122
802 Smith Jos J ◎ 5 NO 8-8098
803 Beyer H Weldon ◎ 2 NO 8-4509
804 Monacelli Anthony F ◎ 3 NO 5-3158
805 Cameron Richd F ◎ 2 NO 5-4373
806 Schwartz Max ◎ 2
807 Smith Saml W ◎ 2 NO 5-3513
808 Cameron Robt J ◎ 2 NO 8-3167
809 Focht Victor A ◎ 3 NO 5-2894
810 Foster Ann B Mrs ◎ 1 NO 5-3205
811 Donovan Edith H Mrs 3 NO 5-4879
812 Friedman Isaac ◎ 3 NO 8-3158
813 McCall Mabel E Mrs ◎ 3 NO 8-2894
814 Bondi Jos 2 NO 5-4241
815 Straub Alvin ◎ 5 NO 8-8566
816 Salamone Carmen ◎ 5 NO 8-4997
817 Gambone Grace ◎ 3 NO 8-7292
818 DeAngelis Wm P ◎ 3 NO 5-9489
819 Leiby Denton W ◎ 4 NO 8-2098
820 Fox Aubra L ◎ 2 NO 5-7121
821 Smoyer Howard F ◎ 4 NO 8-7248
822 Gramm Wm C ◎ 4 NO 8-8346
823 Marks Geo ◎ 4 NO 8-5767
824 Sablosky Louis H ◎ 5 NO 8-2874
825 Rieger Leo ◎ 3 NO 8-0833
826 Farrell Edw F ◎ 5 NO 8-8346
827 Podall Harry C ◎ 5 NO 5-4576
828 Interrante Michl C ◎ 2 NO 8-7121
829 Hartman Edw J ◎ 5 NO 5-0833
830 Valerso Donato V ◎ 4 NO 5-4965
Beech crosses
901 Mancini Jos ◎ 4 NO 8-3242
902 Gambone Salvatore ◎ 7 NO 8-1950
903 DiLucia Attilio ◎ 4 NO 8-8809
904 Venezia Chas ◎ 4 NO 8-8338
905 Basile Francis T ◎ 4 NO 5-9151
906 Mirabile Liberio ◎ 2 NO 8-5271
907 Hendron Francis ◎ 2
908 Adams Robt R ◎ 4
909 Valerio Albert ◎ 4 NO 8-8813
912 Marano Carmen ◎ 2 NO 5-4605
914 Ritovato Ernest ◎ 5 NO 8-6450
915 Kleppinger Elmer ◎ 2 NO 5-7839
917 Parella Michl C ◎ 4 NO 5-9239
James crosses
Sterigere crosses

NORRIS from 127 W Airy north to 124 W Marshall 1
500 Wells Wm L 2 NO 5-5759
501 Gilinger John M ◎ 3 NO 5-4545
502 Tolan John M ◎ 2
503 Vacant
504 Shanaman Fred L 4 NO 5-1787
Laudenslager Mary Mrs 1
505 McGranahan Hugh B ◎ 2 NO 8-8712
506 Roney Ernest J ◎ 6 NO 8-9430
507 Chew Bertha L Mrs 5
508 Ball Jas Thos jr ◎ 4 NO 5-9430

509 Smith Rachael Mrs 4
510 Parsons Antoinette ◎ 2 NO 5-1472
511 Painter Geo E 7 NO 5-4084
512 Murphy Edw A ◎ 5 NO 5-6670
513 Miller Kathryn Mrs 3 NO 8-9503
514 Januzelli Anthony M ◎ 4 NO 5-8443
515 Tyson John R 4
516 Schwemmer Martin J ◎ 6 NO 5-6214
517 Kramer Hettie K Mrs 2
518 Coull Kenneth W 5 NO 8-6636
519 Holland John C 3 NO 5-2622
520 No return
521 Gilinger Wm P 3 NO 8-6951
522 Young Anna E Mrs ◎ 4
523 Lehman Mary Mrs 1
524 Murphy Jas J ◎ 2 NO 8-9186
525 Gilinger John E jr 5 NO 8-4677
526 Vernini Luciano tailor ◎ 2 NO 8-1787
527 Davis Jos W 2 NO 5-6734
528 Gallagher Cath Mrs ◎ 3 NO 5-6311
529 Hood Elmer C 3 NO 8-9787
530 Dearolf Richd L ◎ 3 NO 8-6446
531 Schies Mary Mrs 2 NO 8-4923
532 Sharp Eliz M Mrs 1
533 Layden Andrew J 8
534 Kingston Thos ◎ 2 NO 8-8443
535 Pedrick Ella V Mrs 2 NO 8-0197
537 Brown Everett S 4 NO 5-4611
539 Bessemer Fredk 1 NO 5-3112

NORRIS CITY AVENUE from Swede rd west to Germantown Pike 10
ns Frick LeRoy K ◎ 4 NO 8-2246
Myers Norman E 3 NO 5-2272
ns Tyler Albert ◎ 5 NO 8-3453
ns Wilkie Alex S ◎ 4 NO 5-0935
ns Bean Raymond B ◎ 5 NO 8-4109
ns Hoffman Silas S ◎ 5 NO 5-1786
ns Graeff Reginald E ◎ 3 NO 5-3384
ns Markley Earl A ◎ 4 NO 8-1786

NORTHVIEW BOULEVARD 4A
(Curren Terrace) from 1419 Boyer blvd to dead end
1503 Barrett B Brooke ◎ 2 NO 8-3414
1520 Perry Wayne L ◎ 2 NO 5-7589
1601 Weidmann Theo ◎ 3 NO 8-3285

OAK E from 724 Swede east to New Hope 2
9 Ridge Raymond T ◎ 11 NO 8-9539
11 Anthony Jas N 2
13 Hendricks Harold E 3
15 Fratt John ◎ 2 NO 8-4059
17 Maddonna Pasquale F 3 NO 8-8189
Church crosses
19 Norristown School Dist Medical Center NO 8-8445
21 Gotwals Jos K School **NO 5-1379**
24 Pennsylvania State of Employment Service NO 8-5020
30 Moore Taylor H ◎ 4 NO 8-9559
32 Gallo Steph ◎ 3
34 Eisenberger Lillian M Mrs ◎ 2
36 Arnold Martin L ◎ 8 NO 8-5485
38 Hefenfinger Thos S 4 NO 5-4467
40 DiFelice F Antonio ◎ 4 NO 8-7654
42 Casey Ray 4 NO 8-1969
Basile Jennie 2
44 Galullo Fred barber ◎ 5 NO 5-7263
46 Clark Anna F Mrs antiques ◎ 1 NO 8-4095
48 Heidel Merrill F ◎ 3 NO 5-9158
50 Holland Wm M confr NO 5-8744
Burns Jos A ◎ 3 NO 5-4388
Willow crosses
DeKalb crosses
Polk al crosses
196 Sherer Elmer E ◎ 5 NO 5-4882
198 McGahey Marie V Mrs ◎ 5 NO 8-7481
Green crosses
200 Hasson Thos J 8 NO 5-1168
202 Piazza Wm ◎ 6 NO 5-3922
204 Flothmeier Fredk W Rev 5 NO 5-3074
206 StPaul's Evangelical Lutheran Church
211 Maloney John J ◎ 3
High al crosses
213 Fazio Lawrence C 5 NO 8-4764
Rymer Fred F 3
214 Colletti Salvatore A 2 NO 5-5084
D'Ascenzo Saml 4 NO 5-6990
Gaetano Chas 2
215 Gigliotti Angelo ◎ 6 NO 5-4764
216 Hogan Loretta V nurse ◎ 2 NO 5-3375
Hogan Eva M A nurse
217 Catania Chas ◎ 5 NO 8-3618
218 Collins Wm R ◎ 6 NO 8-0708
219 Angelucci Albert A ◎ 5 NO 8-5859
220 Ortlip Geo H ◎ 3
rear **Vacant**
221 Fragale Frank jr ◎ 4 NO 5-8558
223 Aversano Chas ◎ 6 NO 8-7489
224 Greco Anthony ◎ 6 NO 5-0708
227 Fratgale Frank ◎ 5 NO 5-6470
228 Klotzbach Ida Mrs ◎ 3 NO 8-0959
229 Hill Annie M Mrs ◎ 11 NO 5-7069
230 Ganley Anna M ◎ 4 NO 8-2056
231 Interrante Augustine ◎ 6 NO 5-2361
232 Gentile Saml ◎ 6 NO 8-4612
233 McGuffin Hannah M Mrs ◎ 3 NO 8-7127
234 Frisco Anthony F ◎ NO 5-3583
Ritrovato Frank 4
235 Barone Nado ◎ 4 NO 5-5346

Oak St E—Con
236 Perrone Anna Mrs ◎ 5 NO 8-2805
Guaresco Jos 4 NO 8-1535
Meoli Anthony 3 NO 8-2805
237 Mulhall Annie E Mrs ◎ 3 NO 5-0261
238 Perrone Michl ◎ 3 NO 8-2805
239 Catania Jas ◎ 4 NO 8-2361
240 Boyle Annie A Mrs ◎ 2 NO 5-0959
241 Cicippio Anthony J ◎ 5 NO 5-3837
242 Barone Eliz Mrs ◎ 6 NO 8-2670
243 Gear Richd J ◎ 4 NO 8-5346
244 Frisco Frank ◎ 4 NO 8-4517
245 Mosser Alf W ◎ 6 NO 5-5584
246 Kelly Mary H ◎ 2 NO 5-7023
247 Rhoads Harvey A ◎ 1
248 Reilly Thos J ◎ 3 NO 5-3214
249 Bondi Jos P ◎ 4 NO 5-1093
251 Vacant
253 Lasorda Jos ◎ 8 NO 8-7012
Arch crosses
Smith begins
300 Carr Bernard J 3 NO 8-5488
302 Haslett Saml jr 5
304 McGovern Kathryn C ◎ 2
306 Mincarelli Jennie Mrs 6
308 Harp Wilson D ◎ 4 NO 5-3786
310 Aspargus Albert 2
312 Woods Alonzo 7 NO 5-5488
314 Ginyard John H ◎ 9 NO 5-9779
316 Rance Mary E 5 NO 8-6194
318 Perry Rebecca Mrs ◎ 3 NO 8-1438
320 McCullum Eug ◎ 2 NO 5-4237
324 Brooker Jas ◎ 4 NO 8-3922
326 Wills James ◎ 10 NO 8-9779
328 Butler Mary Mrs 5 NO 5-1086
330 Kinzie C Wm 3
332 Butler Robt 2 NO 8-3696
Henley Robt 4
Williams Raymond 2
342 Smith Horace D ◎ 2
343 Perpetua Loretta Mrs ◎ 8 NO 8-3222
344 Rogers Herman J 8 NO 8-1086
345 Wright Willie ◎ 2 NO 8-0822
346 Blockson David R 8 NO 8-7019
347 Raphelson Chas A junk dlr ◎ NO 5-3399
350 Narducci Dom 5 NO 5-1095
Walnut crosses
400 Ciccarone Anthony 4 NO 8-3782
402 Talese Pasquale ◎ 4 NO 5-9295
404 Scafani Michl ◎ 2
406 Caprio Vincent J ◎ 5 NO 8-8823
408 Heller Lewis J jr ◎ 3 NO 8-4679
410 McCurdy Alex ◎ 3 NO 5-4294
412 Sutera Jos ◎ 2
414 Vitabile Harry ◎ 6 NO 5-1712
415 Demby Geo W trucking ◎ 12
416 DiGiovanni Paul ◎ 1
417 Lindsey Joshua ◎ 6 NO 8-1712
418 Salvo Thos C ◎ 11 NO 8-7360
419 Bethea Lacy V 7 NO 8-5677
420 Tremont Geo A ◎ 4 NO 8-1926
421 Franklin John J ◎ NO 5-1949
422 Mancini Dolores Mrs ◎ 3 NO 8-1770
423 Thournton Arth 3
424 Marino Harold 4 NO 8-2517
425 Williams Jas ◎ 1
426 Churgai Francis P ◎ 5 NO 8-5176
427 Edmond Jas ◎ 3
429 Benson Wm H 4
Violet crosses
Thomas begins
508 Ciccarelli Diego ◎ 3 NO 5-1752
510 Salamone Anthony ◎ 5 NO 5-9246
516 Venezia Carl ◎ 6 NO 8-1680
555 Nicola Dominick 2
Mazza Louis 2
Piazza Sam 3
Tornetta Frank 2 NO 5-0875
High crosses
601 Tornetta Cath Mrs ◎ 6 NO 8-0875
615 Amato Frank ◎ 5 NO 5-6249
617 Piazza Anthony ◎ 4
619 Marchese Bros trucking ◎ NO 5-0139
Marchese Josephine Mrs ◎ 4 NO 5-0549
Lombardi Julius 5 NO 5-0139
Mauceri Peter 6
Santangelo Salvatore 4
Marchese Steven 5 NO 8-2659
623 Sutera Margt Mrs ◎ 2 NO 8-6125
625 Taormina Mario M ◎ 3 NO 8-6162
627 Tornetta Chas ◎ 7 NO 5-9211
635 Marinello Saml huckster ◎ 5 NO 5-6162
639 Vento Gus junk ◎ 7 NO 8-3234
653 Vacant store
Cavallaro Anthony 3 NO 8-6155
Rugusa Thom C 4 NO 8-3518
654 DeDiminaro Nicholas 4 NO 5-7675
Milito Jennie C Mrs 2
Tremont av crosses
E Marshall ends
701 Piazza Gus ◎ 4 NO 8-0239
703 Tuturice Francisco junk dlr ◎ 5 NO 5-2727
713 Gulotta John C ◎ 3 NO 8-7576
715 Gambone Ralph ◎ 5 NO 8-3658
717 Salkowski Stanley B 6 NO 5-3406
719 Arena Earl ◎ 6 NO 8-3213
721 Ragusa Jos ◎ 9 NO 5-0239
729 Yeager Harry C florist NO 5-7684
735 English Frank J ◎ 7 NO 8-7573
New Hope begins

1
OAK W from 725 Swede west
12 Huber Russell C ◎ 5 NO 5-5149
Maple alley crosses
13 Kingkiner Wallace B 2
Kingkiner Lula R ◎ 1
14 Hadrick Jos H carp 8 NO 5-3768
15 Lobb Lula R Mrs ◎ 2 NO 5-7150
16 Rogers Lemonia ◎ 4 NO 8-1877
17 Cohen Woulfe gro ◎ 4 NO 5-2397
18 Rodenbaugh Margt Mrs 2

NORRISTOWN-PENN Trust Company EST. 1888
Member Federal Deposit Insurance Corporation
Member Federal Reserve System

19 Henderson Harriet E Mrs 5 NO 5-3284
20 Wright James 2 NO 8-1159
21 Sperry Mary E Mrs 6 NO 5-3914
22 Randolph Beauty Salon ◎ NO 8-5432
Cox Sarah Mrs ◎ 3
23 Demito Eliz T Mrs 6 NO 5-3746
24 Vacant
25 Garner Stanley radio repr NO 5-3720
Lare Jos L 2 NO 8-3082
Busciacco Louis ◎ 3
26 Brown Winfield W ◎ 6 NO 8-2781
Cherry crosses
Corson ends
301 Fowler & Wolfe Mfg Co Inc ◎ NO 8-3223
Machined Metals Co Inc
Astor crosses
Chain crosses
Jamison alley crosses
George crosses
Hathaway alley crosses
610 Vacant

7
Kohn crosses
Hope alley crosses
708 Genova Frank ◎ 3 NO 8-0704
709 Drey Vernon 7 NO 5-3350
710 Nave Salvatore J ◎ 8 NO 5-7077
711 Mikowychok Theo J 3
Basler Cath Mrs 1 NO 8-1937
713 McLaughlin Ralph ◎ 3 NO 8-7008
715 Cinaglia Victor ◎ 5 NO 5-4478
717 O'Hara Leonard J ◎ 4 NO 5-3757
719 Prince Leroy 4 NO 8-8446
721 Ciccarone Silvio B ◎ 5 NO 5-8446
723 Hoopes Walter C ◎ 2 NO 5-7231
725 Davis Walter G jr, gro ◎ NO 5-3516
Ditterline Carl 4 NO 8-3757
Haws av crosses
801 Cucchiara Frank shoe repr NO 8-3677
809 Kielkopf Otto H ◎ 7 NO 8-3275
811 Jones Nelson R ◎ 4 NO 5-0848
813 Marinello Thos J hauling ◎ 6 NO 5-0308
815 Deitz Harry 7 NO 5-6268
816 Townley Chas W gro NO 5-0321
817 Wismer Paul K ◎ 2
Wismer Mary F Mrs 1
Martin Florence E Mrs 2 NO 8-9762
819 Robison Mabel A ◎ 2 NO 8-5271
821 Pugh Ida M Mrs ◎ 3 NO 5-9762
24
823 Oswald Chas E ◎ 5 NO 5-0848
Neal Robt F 3
Stanbridge crosses
915 Dennison Eug F gro ◎ 6 NO 5-3515
Noble crosses
Buttonwood crosses
Hamilton crosses
1111 Sablosky Benj ◎ 5 NO 5-3977
1201 Kulp Lydia 1 NO 8-7197
Rothenberg David ◎ 3 NO 5-6498
1203 Soblosky Harry M ◎ 3 NO 5-3378
Colbert Sarah 2 NO 8-7528
1205 Famous Blanche M ◎ 1 NO 5-1467
McGuire John T 4 NO 8-1002
1207 Myers Jas 2 NO 8-9749
Rizzo Danl G ◎ 4 NO 5-9035
1209 Walker Bryan L ◎ 3 NO 5-6538
Rosberg Hans E 3 NO 8-3252
1211 Famous Jennie W 2 NO 5-8785
Sproat Lillie E 1 NO 5-6494
1219 Taylor Howard W ◎ 2 NO 5-4889
1224 Koons Wayne G ◎ 2 NO 5-3252
1250 Vacant
Selma crosses
1301 Undercuffler Harry F ◎ 8 NO 5-7197
1303 Collet Louis H ◎ 5 NO 8-8785
1305 Ferreri Anthony N ◎ 4 NO 5-7431
1307 Schank Paul R ◎ 3 NO 8-3637
1309 Epright Florence D ◎ 5 NO 5-1777
1311 Cohen Morris ◎ 6 NO 5-1141
1339 Pizzica Albert J 3 NO 8-6827
Forest av crosses

4A
OAKLAND BOULEVARD (Curren Terrace) from E Fornance east to 1411 Sandy Hill rd
1401 Brendlinger Marguerite K Mrs ◎ 2 NO 8-1451
1407 Friend Henry P ◎ 3 NO 8-2433
1408 Vacant
1409 White Maurice E ◎ 3 NO 5-1488

8
OAKWOOD AVENUE from 539 Hamilton west to Selma
1220 Hendrickson Wm R ◎ 2 NO 8-1444
1221 Burnett Jesse K ◎ 3 NO 5-5231
1222 Burchard Wm H 6 NO 8-5490
1223 Povey John ◎ 2 NO 8-0165
1224 Hassinger Stella M Mrs ◎ 3 NO 8-1796
1225 Sharpe H Austin ◎ 3 NO 8-9513
1226 Hoopes Walter H ◎ 3 NO 5-1026
Constable Arth A 2

VALLEY FORGE HOTEL
DINING ROOM — COCKTAIL LOUNGE — GRILL
RUSSELL WILSON, Manager
TEL. NOrristown 8-3260

Plenty of Electricity and Gas is Ready For Your Every Need . . . Now and in the Future

Philadelphia Electric Company

212 DeKALB STREET

ACCOUNTANT John E. Brogan 317 SWEDE ST. NORRISTOWN, PA. Tel. NO 5-3588

Oakwood Av—Con
1227 Snyder Hiester ◎ 2 NO 5-4715
1228 Hunsberger Arth D ◎ 3 NO 8-7479
1229 Warriner Wm H ◎ 4 NO 5-7575
1230 Hallman Edith G Mrs ◎ 4
1231 Werner John E ◎ 3 NO 8-1845
1232 Gottshall John E 3 NO 5-6064
Heckler Eva Mrs drsmkr ◎ 2
1233 Dunsmore Douglas A 3 NO 5-8379
1234 Groff Jacob Z ◎ 2 NO 8-1966
1235 Grant Sarah Mrs 1
1236 Russo Agustus ◎ 4 NO 5-1966
1237 Volz Margt M Mrs ◎ 2 NO 5-1863
1238 Grisdale Geo jr 2 NO 8-3484
Grisdale Geo M ◎ 2 NO 8-3484
1239 Horn Wm ◎ 1 NO 8-1863

4A
OLD ARCH ROAD (Old Green Alley Road) fr E Elm opp Smith to Brown near Walnut
1301 Hawkins Arland E ◎ 6 NO 8-4905

9
ORCHARD LANE (Jefferson-ville) from 2000 West Main south to Juniata rd
14 West Norriton Township Commissioners NO 8-7074
18 Shattuck Geo E dentist ◎ 4 NO 5-0542
22 No return
25 Bucci Pasquale ◎ 3 NO 8-2863
28 Hamill Horace T ◎ 2 NO 5-8747
29 Snyder John N ◎ 3 NO 8-8747
32 Quillman Sara S Mrs ◎ 1 NO 5-1172
33 Floyd Frances E ◎ 2
37 Taylor Harry F ◎ 2 NO 8-5507
40 Decker Jas M ◎ 2 NO 8-3600
41 Craven Cherry Y ◎ 4 NO 5-5507
45 Harner Ralph ◎ 3 NO 5-6378
50 Baumgartner Thos C ◎ 4 NO 8-4458

1
PALM ALLEY from 139 W Airy north
(No houses)

5
PARK ALLEY from 114 W Elm north to 212 W Spruce

7
PEARL from dead end south of W Lafayette north to W Main opp Astor
101 Wentzel Edw C ◎ 4 NO 5-0960
103 Baumgard Martin ◎ 2
105 Robbins Earl O ◎ 3 NO 5-3751
107 Beideman Rodney W ◎ 4 NO 8-9177
109 Kinckner Howard W ◎ 3 NO 5-9564
111 Richards Fred D ◎ 4 NO 5-8830
113 Hartman Chas N ◎ 4 NO 8-9482
115 Robbins Robt E ◎ 4 NO 5-9482
Hartman Chas N jr 4
117 Mash Jos A 5 NO 8-0939
119 Christman Wm W ◎ 4 NO 8-2299
121 Schweigert John ◎ 4
123 Fair Esther M Mrs 3
125 Hoffman Walter E 2 NO 8-8829
127 Tague Lillian H Mrs ◎ 7 NO 8-2044

W Lafayette crosses
200 Desrosiers John B ◎ 3
202 Whitton Francis W 5
204 King Christopher jr 4 NO 8-1052
206 Faust Ethel Mrs 4
208 MacKay John 6 NO 8-1638
210 Hansley Andrew L 5
211 Vacant
212 Cole Lydia Mrs ◎ 1 NO 8-8830
214 Kelly Ed J 4 NO 8-6663
215 Culligan Soft Water Service NO 5-6120
Cosgrove John P 4 NO 5-7310
Roncece Silvio F jr 4
Smith Chas P 4 NO 5-7232
214 Kelly Ed J 4 NO 8-6663
216 Keys Wm R ◎ 6 NO 5-4735
217 L C Engineering Co
Norristown Boy's Club
Taylor Hal cabinet mkr
218 Haefelin Leonida K Mrs ◎ 2 NO 8-9353
220 Rienholdt Axel 2 NO 5-9353
221 Cobb Wm baker NO 5-8574
222 Henning Maude L Mrs ◎ 6 NO 5-5544
225 Fairmount Service Station auto repairing NO 5-1364

2
PENN E from 400 Swede east
18 Historical Hall
Historical Society of Montgomery County ◎ NO 9-0297
20 Vacant
35 Montgomery County Highway Dept NO 5-5000
Montgomery County Safety Council NO 5-5000
Norristown Band
36 Doerner Henry A 6 NO 8-1699
German Maennerchor NO 8-9043
40 Sears Roebuck & Co Warehouse

D. M. YOST CO. Family Department Store Since 1862 MAIN and DeKALB STS. Tel. NOrristown 8-3800

50-52 Curren Arcade Annex
Home Life Insurance Co of America NO 8-2413
Foster Chas W 4 NO 8-5853
52 Travelers Ins Co The NO 5-3317
Lenhardt Elgin H ins NO 5-3317
Upper Merion Building & Loan Assn NO 5-3317
54 Arcara Frank R dentist NO 8-5079
Bulfamonte S Thos lawyer NO 8-0201
56 Crisci C A dentist NO 8-6050
Ralston Wm D 2 NO 5-7037
57 Bell Telephone Co
58 Yerger John M real est and notary NO 8-5400
Horrocks Robt S 2 NO 8-8538
60 Norristown Federal Savings & Loan Assn NO 5-4336
Teany J Harry ins NO 5-4336
62 Shaw Thos J 3
Williams J Ambler banker NO 5-0385
64 Vogue Beauty Shoppe NO 8-0421
68 Burke John F Estate of NO 5-7982
Schultz Leroy R ins NO 5-3972
Kuperstein Max & Co accts NO 5-2937
rear John Allen Saw Shop NO 5-6164
70 Wirz Alcide L jwlr NO 8-7047
101 Hatfield Glenn L watchmkr NO 8-9264

DeKalb crosses
102 Fiebig Edw R 6 NO 5-5255
115 Schultz Jas F 4 NO 5-2218
117 Emery Harry S ◎ 6 NO 8-2118
119 Vishio Andrew J 5
121 DelloBuono Frank J 7 NO 5-4247
123 Warriner John ◎ 2 NO 5-6329
125 Asko Anthony M 2 NO 5-7380
127 Warner Frank W ◎ 6 NO 5-5958
129 Tornetta Lawrence barber ◎ 4 NO 5-0937

Green crosses
201 Costi Kyriakos gro ◎ 3
Fragale Carmen C 2
Toal Jos B 2 NO 8-5688
203 Flora Jas ◎ 5
205 Mullin Geo W ◎ 4 NO 8-4029
206 Byrd's Barber Shop NO 5-8167
Byrd Raymond ◎ 2 NO 5-8167
207 Luzi Armand 3
Perone Andimo ◎ 3 NO 5-6958
209 Denaro Nicholas ◎ 3 NO 8-4339
211 Fazzini John ◎ 6 NO 5-2939
215 Decio Peter J ◎ 7 NO 5-5686
217 Bono Thos ◎ 6 NO 8-6335
219 Altieri Pasquale ◎ 5 NO 5-4339
221 Fioravanti Selena Mrs ◎ 6 NO 8-0305
223 Gaspari Emidio ◎ 6 NO 8-6078
225 Orme Frank A ◎ 10 NO 5-6378
227 Nave Jos T ◎ 5 NO 5-6148
229 Williams John B 5 NO 8-7195
Campbell Gerald J 5 NO 5-6078
231 Vacant store
Robinson Chas W 5
233 Campbell Harry W 3
Walker Edith E Mrs 2 NO 8-3787
234 Thompson Airy Mrs ◎ 3 NO 8-4248
236 Winbush Rosalie Mrs beauty shop 2 NO 8-6606
Page Elsie Mrs 2 NO 5-0475
238 Bill's Cleaners NO 8-2657
Venezia Anthony H 3 NO 5-4248
240 Manderach Jas 3
242 DiAndrea Edw 3 NO 5-0213
244 Fragale Anthony 6 NO 5-6987
246 Raimondi Rosa Mrs ◎ 3
248 Palumbo Anthony ◎ 7 NO 8-2036
250 DeRado Nicholas 7
252 Zarcone Mary J Mrs ◎ 3 NO 5-1307
256 Marshall Veronica M 7
258 Vacant
270 Haygood Jos 3 NO 8-0475
Dennis Geo 2
273 Block B F Co whse
275 US Federal Security Agency NO 8-7744

3
Arch crosses
309 Aceto Tilleo D 4
311 Colonial Auto Radiator Wks NO 8-2414
313 Frank's Cafe NO 8-8142
Carfagno Frank ◎ 3 NO 8-8142
316 Rengi Frank 1
317 Troilo Frances Mrs ◎ 3
319 Salvatore Nicholas music tchr 5 NO 8-4426
321-323 Romano Bros whol fruits ◎ NO 8-7650
327 Baptiste Edgar ◎ 7 NO 8-7829
Baptiste Ethel Mrs furn rms NO 8-7829
329 Arena Harry hauling ◎ 1
331 Graham Geo 1
333 Puche Saml 5 NO 5-6167

Alan Wood COKE The Modern Domestic Fuel

High Carbon Low Ash More Heat Less Waste

ALAN WOOD STEEL COMPANY

COKE and CHEMICALS DIVISION

Main Office CONSHOHOCKEN, PA.

Plant SWEDELAND, PA.

PHONE NOrristown 8-4800

REPRESENTATIVE DEALERS LOCATED EVERYWHERE IN EASTERN PENNA. SOUTHERN N. J. DELAWARE and MARYLAND

Alan Wood COKE

ANNE TAWNEY
Women's Coats Suits Dresses Accessories
622 DeKALB ST.
Tel. NOrristown 8-4676

118 E. MAIN ST.
GOLDENBURGS
Complete Line of HOME FURNISHINGS
TEL. NOrristown 5-7973

JOHN J. CORSON
REAL ESTATE — INSURANCE
33 W. MAIN STREET Tel. NOrristown 5-8585

Penn St E—Con
335 DiBonaventura Gustino 4 NO 5-3176
337 Fragale Nicola 4 NO 5-6435
339 Carfagno Rachel L Mrs ◎ 2 NO 5-7425
Amato Jas 3
340 Galzinski Jos ◎ 3 NO 8-7565
341 Paciello Anthony ◎ 4 NO 5-4426
342 Hallman Helen B Mrs ◎ 3
345 Tanmarro Jos ◎ 5 NO 8-6167
347 Vendetti Domenico ◎ 6 NO 5-4027
348 Colonial Bottling Works ◎ NO 5-2772
349 Puccio Arth 1 NO 5-7816
Martin Earl M ◎ 4 NO 5-7816
351 Barnshaw Chas F ◎ 3
352 Vacant
353 Pascucci Ford P ◎ 7 NO 5-0133
354 Galloway Earl 6 NO 8-4239
355 Monigor Jas 2
Clark Lucy A 1
Giannone Tony ◎ 1
356 Augustine John A 3 NO 5-9743
357 Arena Harry 6 NO 8-0133
358 Marchozzi Angelo ◎ 10 NO 8-5363
359 Cianculli Ralph 4 NO 8-7831
Pirelli Victor 2
360 Puleo Frank S 5 NO 5-7864
366 Cappriotti Domenico ◎ 2
368 Augustine Sullivan ◎ 2
370 Terry's Lunch NO 5-3996
Billela Benj NO 8-4588
Billela Harry 2 NO 5-3996
Magalino Dominic J 4 NO 8-7864
Licata Gerald 2
Walnut crosses

PENN W from 325 Swede west to Markley 1
1 Vacant
2 Johnson Danl S real est NO 8-6232
5 Court House Garage NO 5-7952
6 Court House Barber Shop
00 Janiuk Theo J gas sta
18 Vacant
20 Vacant
Cherry crosses
101 McMinn John J 1
103 Wright Elias 8 NO 8-6443
105 Malone Robt 5
107 Johnson Albert M ◎ 4 NO 8-9209
109 House Robt 9
111 Campbell Annie Mrs ◎ 3
113 Haulcy Elbert 10 NO 5-1464
115-29 Block B E Brothers Inc Warehouse & Garages storage NO 5-8700
128 Graff Victoria 2
130 Cardoza Antonio 3 NO 5-9258
131 Vacant store
Selfinger Paul S 7
132 Prickitt H Howard 4 NO 5-7253
133 Nailon Francis M 9 NO 8-9258
133½ Brennan Eliz M Mrs 4 NO 5-6582
134 McKernan Pearl A Mrs 5 NO 8-2185
135 Law Leslie 5
136 Kulp Bessie E Mrs 6 NO 5-5726
137 Kempf Fred 2
139 SanFrancisco Isabelle Mrs 3
rear Vacant
140 Yocum Monroe ◎ 3 NO 5-5218
142 Chiaravalloti Dominick ◎ 9 NO 5-2688
143 Takeuchi Sotoziro ◎ 4 NO 8-2838
Take's Furn Store 5 NO 8-2838
144 Cassel Annie H Mrs ◎ 3
145 Boyer Eru grinder ◎ 2 NO 8-3257
146 Dearolf Florence E Mrs ◎ 1 NO 5-2385
147 Fulmer M Frank ◎ 6
148 Fulmer Milton F pntr ◎ 2 NO 8-1098
149 Evans G Wallace ◎ 5 NO 8-3474
150 Logrip Frank C ◎ 4 NO 8-8465
151 Evans G Wallace jr ◎ 4 NO 8-1636
152 McKay Mary 1
153 Abel Pearl B Mrs 6 NO 5-3257
154 Morristown Accordion Studio NO 5-9193
Barbone Alf 3 NO 5-9193
157 Penn Bar NO 8-9099
Barbados crosses
206 Joe's Place
218 Barnes Howard R 2 NO 5-4009
219 Vacant
220 Lenhart Jos S 2
228 Sears Roebuck and Co auto service dept
237 Philadelphia Electric Co service plant NO 8-2121

PENNSYLVANIA AVENUE (Jeffersonville) from end of Jackson south to Riverside Cemetery 1 west of S Montgomery av 9 S
es Delaney Lester W 5 NO 8-7203
Otwell Chas G 6 NO 5-7203
Bisbing Walter T 4 NO 5-5319
Place Wm A 7
Rapine Chas H 3 NO 5-2948
Bean Albert A 6 NO 5-7203

PINE from 1200 Swede north to Borough line 5
1204 Bowman Edna E Mrs nurse ◎ 1
1206 Golden Jos J ◎ 3 NO 8-4056
1208 Wanner Donald L 2 NO 5-3533
1210 Bengivanzo Nicholas ◎ 2

Established 1886
I. F. MARCH'S SONS
Phone NO 8-0425
LUMBER BUILDING MATERIALS COAL
BOXES AND CRATES NAILED OR IN THE SHOOK
FOURTH AND MILL STREETS BRIDGEPORT, PA.

1212 Curll Walter W ◎ 4 NO 8-1855
1216 Anders Ralston B 2 NO 8-3179
1220 Cassano Anthony J ◎ 3
1222 Brassington Jos H ◎ NO 8-0926
1224 Molinaro Jos ◎ 4
1225 Bible Testimony Church
1226 Salamone Geo W ◎ 3
1228 Tague Dennis J ◎ 4 NO 5-8420
1230 Hess Francis V ◎ 5
1232 Reiff Oscar H ◎ 3
1234 Costello Francis J ◎ 4
1236 Nosal John S ◎ 2
1238 Piazza Pasquale J ◎ 3
1240 Yzzi Ralph L ◎ 3
1242 Smith Walter G ◎ 3
1244 Cahill John P ◎ 3
1246 Raimondi Nicholas ◎ 4
1248 Helmuth Eleanor C ◎ 2
1250 Franzoni Saml ◎
Quaker alley begins
W Wood crosses
1314 Taroski Andrew J ◎ 5 NO 5-9125
1316 Barndt Alfred H ◎ 3 NO 5-4461
1317 Benning Albert S ◎ 2 NO 8-2446
1318 Ihrig Eliz T Mrs ◎ 1 NO 5-8475
1319 Schmidt Augustus J ◎ 2 NO 5-3463
1320 Farra Frank H ◎ 4 NO 8-4561
Farra Frances M nurse NO 8-4561
1321 Parlaman Wm H ◎ 3 NO 8-1477
1322 Phifer Wm ◎ 3 NO 5-2390
1323 Gearhart Archie G ◎ 4 NO 5-2446
1324 Law Chas H ◎ 3 NO 5-0497
Bryan Eleanor A drsmkr NO 5-0497
1325 Deemer John H ◎ 2 NO 5-5548
1326 McDermott Agnes F Mrs ◎ 4 NO 8-4559
1327 Dowlin B Atmore ◎ 2 NO 5-0178
1328 William John T ◎ 2
1329 Yost David B ◎ 2 NO 8-5431
1330 Clark Wm M ◎ 3 NO 8-0828
1331 Riley John T ◎ 2 NO 8-0178
1332 McGrory Jos V ◎ 4 NO 5-9037
1333 Keisen Linwood ◎ 2 NO 5-8206
1334 Kerr Thos R 3 NO 8-2215
1335 Haas Alan M ◎ 2 NO 8-3697
1336 Buckman John B ◎ 3 NO 5-8036
1337 Bosler Linwood W ◎ 5 NO 5-0866
1338 Genuardi Jos A ◎ 4 NO 5-1665
1339 Sutch G Russell ◎ 6 NO 5-0707
1340 Stickler Russell E ◎ 3 NO 5-7204
Boorse alley begins
W Fornance crosses
1401 Neiman Kenneth E ◎ 4 NO 5-0225
Hoyden pl crosses
1416 Yost Melville D ◎ 2 NO 5-0993
1418 Keisen Raymond G ◎ 3 NO 5-4493
1419 Woodland Horace L ◎ 3 NO 5-1287
1420 Thomas Jesse S ◎ 2 NO 5-4482
1421 Lewis Chas H ◎ 2 NO 5-0141
1422 Downey Moses J ◎ 3 NO 8-4257
Downey Helen E music tchr 4 NO 8-4257
1423 Petrone Nicholas ◎ 2 NO 8-7038
1424 Mairs John M ◎ 2 NO 5-1789
1425 Haldeman Edgar C ◎ 4 NO 8-0141
1426 Stiteler H Dewey 3 NO 8-4493
1428 Granger John J ◎ 3
1430 Feist Harold E ◎ 4 NO 8-7243
1431 Fry Robt P ◎ 8 NO 5-7057
1432 Taylor Harold E 2 NO 8-1287
1434 Dale Anna M Mrs ◎ 2 NO 8-4186
1436 Larkin Sylvester M ◎ 3 NO 8-9706
1437 Esterly Harold D ◎ 4 NO 5-3345
Bailey crosses
1438 Piziak Stanley ◎ 5 NO 5-2322
1441 Felton C Paul Rev 4 NO 8-1233
1443 Asbury Meth Church
W Freedley crosses
1505 Stiles Frank S jr 5
1508 Palatucci Anthony ◎ 3 NO 5-1453
1510 Douglas Arth H ◎ 5 NO 8-7430
1512 Robertson Chas G ◎ 4 NO 5-1305
1514 Fox Wm F ◎ 6 NO 5-4015
1516 Anders Saml J ◎ 5 NO 5-5144
1518 Ehrenberg Julian ◎ 2 NO 5-5259
1520 Kite Warren E truck mn ◎ 2 NO 5-0933
1522 Vernacchio Rachael Mrs ◎ 6 NO 5-2978
1529 Clemens Erwin W plmb ◎ 5 NO 5-0709
W Brown crosses
1610 Coffman Reuben J 2 NO 5-0624
Coffman John W 3
1611 Mowday Meredith N ◎ 4 NO 5-0381
1612 Glass Robt T 2 NO 5-3387
Paige Wm E 2 NO 5-1593
1613 O'Hara Patk J ◎ 4 NO 8-3064
1614 Fox A Regina Mrs ◎ 2 NO 8-4780
1615 Kehoe John A ◎ 5 NO 8-2459
1616 Dewees Karl H ◎ 2 NO 5-2270
1617 Davis Aaron ◎ 4 NO 8-3092

METL FORM CO.
FLINTKOTE PROTECTION
General Sheet Metal Work
Warm Air Heat
Roofing
Winter Air Conditioning
Oil Burners
Power Ventilation
Dust Collection
Siding
Furnaces
217 PEARL STREET REAR
TEL. NOrristown 5-7966

BUD'S GARAGE
CHAS. A. RAUCH Proprietor
Sales WILLYS Service
JEEPS-STATION WAGONS
TRUCKS
PASSENGER CARS
620 W. AIRY ST.
TEL. NOrristown 8-1276

LLOYD F. KERSHNER INC.
General Building Construction
• Estimating
• Jobbing
Commercial Blue Printing
Montgomery Trust Arcade
Tel. NOrristown 8-5900

DANIEL A. SKELLY
Realtor—Insurator
Phone NOrristown 8-2445 530 DeKALB ST.

Pine St—Con
1618 Dwyer Edw F jr ◎ 3 NO 5-3666
1619 Earnest Sara E Mrs ◎ 4 NO 8-3296
1620 Clark Marion Mrs ◎ 2 NO 8-3991
1621 Schafer Louis W ◎ 4 NO 5-6796
1622 Earl Laura J Mrs ◎ 1 NO 8-3648
1623 Fry Paul S ◎ 4 NO 5-3711
1624 Shelly Ethel H ◎ 1 NO 8-8110
1625 Hunsberry Linwood H ◎ 2 NO 5-4631
1626 Walsh Wm J ◎ 5 NO 8-8112
1628 Pickell Francis L ◎ 3
1629 Slater Wayne A ◎ 4 NO 5-3790
1630 Denner Francis E ◎ 5 NO 5-7926
1632 Moll Wm I ◎ 4 NO 5-2755
1633 Montague Robt T ◎ 4 NO 8-5085
1634 Davis Louis J ◎ 4 NO 5-3731
1635 Hurley Margt Mrs ◎ 6 NO 5-5519
1637 Hoffman G Francis ◎ 4 NO 8-5266

W Roberts crosses

1701 Walker Nellie L Mrs ◎ 1 NO 5-4933
1703 Abbott Therese H Mrs ◎ 1 NO 5-3992
1705 McKee Lynn C ◎ 2 NO 8-6499
1707 Ungerleider Walter M ◎ 5 NO 5-2132
1709 Cahill Thos J ◎ 4 NO 8-7676
1711 Miller Harry J ◎ 4 NO 5-4641
1717 Carn Leroy F ◎ 3 NO 8-5529
1721 Melnick Philip ◎ 5 NO 8-2956

W Logan crosses

1800 Donnelly Harold W ◎ 6 NO 8-6647
1801 Lampl S Robt ◎ 3 NO 8-4747
1802 Eckert Elbert R ◎ 8 NO 8-3055
1803 Shuler Lillian M ◎ 1 NO 5-2392
1804 Berger Abr M ◎ 3 NO 8-2776
1805 Fisher Danl F ◎ 3 NO 8-0155
1806 Speacht Chas W ◎ 2 NO 5-2476
1807 Wood Robt W ◎ 5 NO 5-8691
1808 Stead Sherman S ◎ 4 NO 8-8191
1810 Ritchie Thos ◎ 4 NO 5-6216
1811 Todd Walter H ◎ 2 NO 5-4647

PLYMOUTH BOULEVARD (Curren Ter) from opp 900 E Fornance east to Sandy Hill rd 4A
1400 Campbell Raymond F ◎ 4 NO 5-4991
1401 Ventura Francis D ◎ 6 NO 5-0327
1402 Wilkinson Robt L ◎ 4 NO 5-4550
1403 Corson C Russell ◎ 2 NO 5-3517
1404 Hoffman John H ◎ 3 NO 8-4022
1405 Gilbert Augustus ◎ 4 NO 5-6320
1406 Miller Chas W ◎ 2 NO 5-3789
1407 Headings Donald M ◎ 3 NO 8-2669
1409 Pigeon Anna M Mrs 3 NO 8-2439
1413 Greene Frank I 2 NO 5-2186
1500 Holland Martha P Mrs ◎ 1 NO 8-3608

Walnut la ends

1501 Walters Jefferson D ◎ 4 NO 5-2317
1502 Mahan Fredk L ◎ 2 NO 5-7522
1503 Mayer Vincent E ◎ 3 NO 5-0643
1504 March J Ellsworth ◎ 3 NO 5-5797
1505 Lamb Marion S Mrs ◎ 1 NO 8-3591
1507 Snyder Robt J ◎ 2 NO 5-2829
1508 Lofquist Alden A ◎ 4 NO 8-5815
1509 Natoli Thos J ◎ 5 NO 5-0363

Boyer blvd ends

1510 McCloskey Leonard T 3 NO 8-3862
1512 Kerschner Edw ◎ 3 NO 5-8887
1513 Fabbri Remo ◎ 5 NO 5-7925
1514 Hawes Edw M ◎ 3 NO 8-2895
1517 Rabble Darrah E ◎ 4 NO 8-4891
0000 Markel Esther A Mrs ◎ 5 NO 5-0854

POLK ALLEY from E Marshall to 90 E Chestnut

POPLAR E fr Green east across Arch 4
201 Tornetta Anthony H ◎ 6 NO 5-5417
202 Rubert Frank ◎ 3 NO 5-3329
203 Felten Mina G Mrs ◎ 1 NO 5-0456
204 Palombo Horace J ◎ 2
Flamini Chas 2 NO 5-1422
207 Salamone Anthony ◎ 8 NO 5-2780
209 Lattanze Thos D ◎ 4 NO 8-3895
211 DiMino Carl ◎ 3 NO 8-7497
212 Catagnus Anthony ◎ 2 NO 5-2686
Geiger Frances V 1 NO 5-8885
213 Sisson Russell A ◎ 2 NO 5-0518
214 Catagnus Chas ◎ 4 NO 8-2223
Lachenmayer Thos F 2
215 Oberholtzer Harry A ◎ 4 NO 5-1914
217 Bono Salvatore ◎ 4 NO 8-2016
220 Miller Wm H ◎ 5 NO 8-5417

SULLIVAN ASKO
Roofing and Sheet Metal Contractor
NOrristown 8-2290 819 E. MAIN STREET

222 Malavolta Telesforo ◎ 5 NO 8-8318
223 Marino Jos D ◎ 3 NO 5-1818
224 Catanzaro Harry 2 NO 8-9439
Siuta Walter M ◎ 4
225 Santoro Pasquale ◎ 5 NO 8-3613
226 Spinozzi Anthony ◎ 7 NO 5-9439
227 Feliciani Antonio ◎ 5 NO 5-1808
229 Stroh Flora Mrs ◎ 5 NO 8-0456
315 Vacant

POPLAR W from 1323 Markley west to Harding blvd 6
312 Norris Laundry Co and Speed E Cleaners NO 8-6175 ext 9

Markley crosses

319 Montgomery County Milk Exchange The bottle dept NO 5-1618
Davis Ice NO 5-1618

Astor crosses

425 Falcone Jos ◎ 4 NO 8-8074
429 Giannone John ◎ 3 NO 5-6309

PORT INDIAN ROAD (Jeffersonville) from Egypt rd south to Schuylkill rd 9
00 Barlow Harry A 2
Foley Jos F 4 NO 8-2947
00 Montgomery County House of Detention NO 5-5000
00 Getman Mary E 2 NO 5-5000
00 Thoms Wm A ◎ 3 NO 5-4701

PORTER ALLEY fr 1039 Powell to 18 W Spruce 5

POTTS ALLEY from W Washington north to W Lafayette one west to Chain 7

POTTS AVENUE (Jeffersonville) from 2169 W Main north to Chestnut 9
es Wurtz Eliz M ◎ 3 NO 8-7658
es Murray Parker 3 NO 5-4206
es Angell Walter E ◎ 2 NO 5-0485
es Kline Kenneth K ◎ 4 NO 5-8839
es Barney Geo R ◎ 3 NO 8-8039
ws Genova Jas 1
es Meier John C ◎ 3
ws Blackburn S Marie Mrs 2 NO 8-2560
ws Genova Steph ◎ 6 NO 8-8839
ws Chase Benj H ◎ 2
ws Getty Margt Mrs 1
ws Ebling Geo W ◎ 2 NO 5-9225
28 Slack Clarence M 4
ws Hedrick Wilmer W ◎ 2 NO 5-4346
ws Cooke Augustus S ◎ 4 NO 5-0354
ws Poplawski Sophie Mrs ◎ 2
es Peters Wm J contr ◎ 3 NO 5-7466
es Madara Robt E ◎ 2 NO 5-3979
ws Poplawski Anthony ◎ 2
ws Reifsneider Clarence F ◎ 4 NO 8-0385
28 Brungart Lester L ◎ 3 NO 8-4346
ws Bowman Howard M 7 NO 5-4011
es Lalshaw Mary V Mrs ◎ 4 NO 8-1312
es Myers Wm ◎ 6 NO 8-6491
ws Heil Earl L ◎ 7 NO 5-4011
20 Titus Elmer W ◎ 3 NO 8-8728
ws Davis Ralph O ◎ 3 NO 8-3823
ws Heming Earl J ◎ 3 NO 8-6668
ws Malloy Frank G ◎ 7 NO 5-2833
ws Firley Stanley M ◎ 2
ws Kulp Mary M Mrs ◎ 1 NO 8-5292
ws Jensen Emma 1 NO 8-5292

POWELL fr 1000 Swede north to boro line 5, 4

Scott alley begins

1024 Kennedy Helen H Mrs ◎ 4 NO 8-0249
1038 Jacobs Mary T Mrs 3 NO 8-3501
1039 Buler Chas H 2
Kennedy Arth 2 NO 8-3764
Ruch Jos F 3 NO 5-8512
1040 Gleason Hazel L 4 NO 5-2827
1041 Springer Miriam J nurse ◎ 4 NO 8-2058
1042 Lougherty Kenneth P 6 NO 8-8038
1043 Robbins Paul L 6 NO 5-4057
1044 McEvoy Timothy F 4 NO 5-0931
Klinger Gustav F 2
1045 Reese Richd C 4 NO 8-5648
1046 Werkiser Saml W ◎ 2 NO 5-4516
1047 Cusumano Chas contr ◎ 7 NO 5-5549
1048 Gilinger Bertha 2 NO 8-1250
1049 Moore Harry F ◎ 3 NO 5-5648
1050 Dannaker Donald V 5 NO 5-4269
1051 Hoch Leslie B ◎ 5 NO 8-3634
1052 Walker Thos K 3 NO 5-0579
1053 Lare Geo C 4 NO 5-6746
1054 Rich Lewis S ◎ 3 NO 5-1197
1055 Rodenbaugh Frank R 2
1056 Romano Angell C ◎ 3 NO 5-5601
1057 Edwards Margt A Mrs ◎ 2 NO 8-6864
1058 LaPella Thos 2 NO 8-5124
Albrecht Harry J ◎ 6 NO 8-2154
1060 Hebron John W ◎ 3 NO 8-1619
1063 Ashton Penrose ◎ 6 NO 8-7259
1064 Segar Sibby L ◎ 1 NO 5-3178

NORRISTOWN'S LARGEST DEPARTMENT STORE
Jenkintown BLOCK'S Pottstown
11-25 W. Main St., Norristown
FOR ALL DEPARTMENTS
TEL. NOrristown 5-8700

RAY T. BRADY MOTOR CO.
Studebaker Packard
SALES and SERVICE
Markley and Oak Sts.
TEL. NO rristown 5-0186

FEDER'S INC.
Exclusive Agents For
IZODS
JUDY & JILLS
ETTA GAYNES
LO BALBO
and Many Others of the Top Fashions of America
77 E. MAIN
TEL. NO rristown 8-3405

NELSON DAIRIES, Inc.
MILK CREAM
DAIRY PRODUCTS EGGS
1920 W. MARSHALL ST. Tel. NO 8-0406 NORRISTOWN

Powell St—Con
1065 Bilella Anthony 4 NO 5-5446
1066 Josie's Beauty Shop
NO 5-5105
Reid Henry P ◎ 9 NO 5-5105
1068 Livingston Willie Mrs ◎ 8
NO 8-6609
1069 Thompson Vater Mrs ◎ 4
NO 5-4149
1071 Randolph Straker ◎ 7
NO 8-6732
1073 Bush Prudence T Mrs ◎ 3
NO 5-7259
1074 Scott Robt N 2 NO 5-3762
1075 Ashton Raymond ◎ 4
1077 Reubin Earl ◎ 6 NO 5-8415
1079 North End Hardware
NO 8-8228
Marchese Harry 2 NO 8-8228
1081 L S Beauty Shop NO 8-8384
Valentine Thos V 4
1083 Venezia's Grill NO 5-9983
Hopple Albert C 3
1084 Tuske Tailors NO 5-3762
1085 Gillespie Jos V 3
Cirafese Jas 4
1086 DiCicio Dominic J 2
1087 Dewees Percy 2
DiGiovanni Nicholas ◎ 4
NO 8-7420
Indelicato Benny 3
1088 O'Brien Catharine Mrs ◎ 5
NO 5-1518
1089 Cunningham Marie Mrs 2
Feliciani Robt L 3 NO 8-8899
1091 Bono's Grocery NO 8-8899
E Spruce begins
W Spruce begins
1100 Montgomery Hospital
(Nurses Home)
Child Health Center
Bureau of Health Conservation NO 5-1778
State Chest Clinic NO 5-1778
Penna-Tuberculosis Clinic
NO 5-1778
State Venereal Disease Clinic
NO 5-1778
Thrift Shop
1101 Jules Sweet Shop NO 5-8134
Bickel Leon W 2 NO 8-7670
Davis Mary E Mrs 1
NO5-2261
1103 Marchese John shoe repr
Pisona Harry barber 4
NO 5-8462
1120 Senior Hall
1125 Nurses Home NO 5-6000
E Basin begins
W Basin begins
1200 Krobitzsch Henrietta ◎ 2
NO 5-4444
1201 Worthington W Frank ◎ 3
NO 8-5823
Schell Arline E nurse
NO 8-5823
1202 Carr Walter E 5 NO 8-9319
1203 Shuler Lillian A Mrs ◎ 1
NO 8-9145
1204 Tamobourino Monte 3
Custer Albert H 3 NO 5-9049
Douglass Morin 3
1205 Spencer Harry ◎ 2 NO 8-2245
1206 Watson Harry V 4 NO 5-7199
1207 Kowey Peter S ◎ 2 NO 5-5823
1208 Farrell Francis J ◎ 6
1210 Rehrer Elmer O ◎ 7
NO 5-3330
1211 Greco Jas barber ◎ 9
NO 8-4443
1212 Murphy Margt A ◎ 1
NO 5-4368
Tollan Chas 2
1213 Tyson Wm H ◎ 2 NO 5-3577
Davis Pierce R 2 NO 8-1756
Davis Lois Mrs nurse
NO 8-1756
1215 Borneman Warren B ◎ 4
NO 8-2569
Borneman Esther Y mus tchr
NO 8-2569
1216 Cameron Walter J ◎ 5
NO 8-2393
1217 Scarpulla Jas L shoe repr
1218 Kilpatrick Geo B 2
1219 Joe's Quality Market Inc gro
NO 8-2409
Hartenstine Grant E 3
NO 8-3577
Hoopes Edith W Mrs 2
NO 5-9086
Hamilton Jas 2 NO 5-5479
W Wood begins
1220 Bratton R Franklin 2
NO 8-7608
Biehl L Chas 2 NO 5-3467
Schurr Donald H surveyor
NO 8-7605
Souders Goodwin 1
1222 Illingworth John D confr
NO 5-5947
E Wood begins
1300 Taglieber's Sanitary Market
NO 5-2739
Taglieber Ralph J 3 NO 8-9551
1301 Montgomery Hosp NO 5-6000
1302 Picone Menzi ◎ 4 NO 8-1184
Euran Geo ◎ 2
1304 Horrocks Minerva S Mrs ◎ 2
NO 5-9051
1306 Witmer Victor F ◎ 2
NO 5-5719
1308 Shoemaker Kathryn V ◎ 4
NO 5-4969
1310 Curren Robt P 2 NO 8-0547
1316 Cressman Annie K Mrs ◎ 7
NO 5-3730
1318 Bono Chas V ◎ 2 NO 8-8192
Kenteller Mary 1
1322 Beck Harry A ◎ 3 NO 5-4781
1324 Rafferty Ralph D ◎ 5
NO 5-1859
1328 Doran Eliz M ◎ 3 NO 5-2778
1330 Dietrich Stanley B ◎ 2
NO 5-5635
1334 Santangelo Matthew ◎ 9
1336 DeCarme Wm C ◎ 3
NO 8-5635

YOU SAVE 10% OF YOUR INSURANCE PREMIUMS WITH THE
UNION MUTUAL INSURANCE CO.
509 Swede St. Tel. NO rristown 8-2633 Norristown

1338 Bussa Henry K ◎ 2
NO 8-4541
1340 Romberger Jane M Mrs ◎ 2
NO 5-4441
1342 Phillips John W pntr 8
NO 5-3572
1344 Lougherty Sarah J 1
NO 8-0867
1348 Cronin Edw J ◎ 4 NO 8-2584
1350 McGovern Alice C ◎ 1
NO 8-2181
1352 Spillane John F variety store
NO 8-7042
W Fornance begins
E Fornance begins
1400 Angellini Vincent ◎ 2
NO 5-6325
1402 Ward Arth J ◎ 4 NO 5-5705
Monaghan Jas H 4 NO 5-5738
1404 Conran Mary A Mrs ◎ 5
NO 5-3993
1405 Watson Jas G phys ◎ 2
NO 5-6159
1408 McHugh Harry G 5
Rogers Anthony 4
1410 Donahue Jos P ◎ 6 NO 5-4127
1411 High Chas H ◎ 2 NO 5-0310
1412 Bauer Stella B Mrs ◎ 1
NO 8-0356
1414 Taxis Alf L jr ◎ 5 NO 5-2085
1416 Brown Rawle H ◎ 5
NO 8-3890
1418 Posobiec John M ◎ 3
NO 5-3890
Reed Grant 2
1419 Cook Thos R carp ◎ 7
NO 8-3510
1420 Moore Clarence L ◎ 2
NO 5-0356
1421 Crawford Estelle H Mrs ◎ 1
NO 5-0389
1422 Seltzer W Earl 4 NO 5-7960
1424 Northeimer Myrtle S Mrs 1
NO 8-8161
Tauber John A 2 NO 8-4589
Dalmas Carol S Mrs 1
NO 8-4589
1425 Miller Randolph H ◎ 2
NO 8-1544
1426 Dievers Grover E ◎ 2
NO 5-0756
1427 Straup Preston A 4 NO 5-7369
Andreal Ellen Mrs 1
Paxson J Francis 2 NO 8-3944
1428 Nocton Gerald R ◎ 8
NO 5-0739
1429 Lewis Mattie Mrs ◎ 2
NO 8-8536
1430 Kriebel Ida M Mrs ◎ 1
NO 8-0756
Harner Russel W 2 NO 8-1847
1431 DeWan Dennis H ◎ 2
NO 5-4581
1432 Uriani Natale ◎ 6 NO 8-5869
1433 O'Brien Nellie V ◎ 3
NO 8-7472
1434 Bayer Edw G jr ◎ 5
NO 5-2926
1435 Sheldon Ruth W Mrs ◎ 5
NO 5-4536
1436 Cronin John F ◎ 3
NO 5-8215
1437 Pflieger Ramond J mus tchr
◎ 5 NO 8-5420
1438 Bentley Peyton R 2 NO 8-1662
1439 Yoder Jas R ◎ 7 NO 8-6659
1440 Newlove Harry S ◎ 3
N O5-3594
1442 Houpt Irvin B ◎ 2 NO 8-7185
1444 Warren Martha O Mrs 4
NO 8-8120
1446 Hart Elwood L ◎ 3 NO 5-4763
1447 Hedstrom Carl S ◎ 5
NO 5-3944
1448 Allen Addison J ◎ 6
NO 8-4536
1449 Shainline Kenneth A plmb ◎
5 NO 5-4521
W Freedley begins
E Freedley begins
1500 Granger Lewis S plmb
NO 8-4404
Marr Kath F Mrs ◎ 5
NO 8-4404
1501 Farbman Bernard druggist ◎
NO 8-6822
1503 Genuardi Superette gro
NO 5-6581
Bateman Harry T jr ◎ 3
NO 5-0441
1505 Goodie's Luncheonette
NO 8-6824
Gutekunst Brindell U 2
NO 8-6824
1507 Callahan Jane Mrs hairdrsr
NO 8-7060
Goodman Lewis ◎ 4
NO 8-7241
1509 Vacant
1511 Lovett Jas A ◎ 4 NO 8-0341
1512 Mowday Mildred N Mrs ◎ 1
NO 5-3313
1513 Rea Gilbert H 5 NO 5-4849
1514 Bolton John H ◎ 2 NO 8-0374
1515 Karr Mildred Mrs ◎ 5
NO 5-0431
1516 Littlefield Russell E ◎ 2
NO 8-4722
1517 Steele Canard J ◎ 5
NO 8-0331
1518 Geiger Stanley H ◎ 2
NO 8-8190
1519 Jaunich Raymond M ◎ 4
NO 8-4192
1520 Lobb Chas W ◎ 2 NO 5-4787
1521 Boesenberg Cash Register
Service NO 5-3540
Boesenberg Robt J 5
NO 5-3540
1522 Thoms Harry E jr ins ◎ 3
NO 5-0152
1523 Shupe Harold G ◎ 2
NO 8-4631
1524 Mayfield Paul C ◎ 2
NO 8-5582
1525 Herron Sarah E Mrs ◎ 5
NO 8-2481
1526 Curren Margt G Mrs ◎ 3
1528 Johnson Jos F carp ◎ 2
NO 5-5213

FEDERAL SAVINGS AND LOAN INSURANCE CORPORATION
SAFETY OF YOUR SAVINGS INSURED UP TO $10,000
SAFETY OF YOUR SAVINGS FULLY INSURED
NORRISTOWN Federal SAVINGS & LOAN ASSOCIATION
For Safety and Liberal Earnings
SAVE HERE
60 E. PENN
TEL. NO rristown 5-4336

SCHAFER'S
DRY CLEANERS
SINCE 1910
Dry Cleaners
Launderers
Certified Cold Fur Storage
Rug and Upholstered Furniture Cleaning
Rainproofing Mothproofing
324-326 WEST MARSHALL STREET
Tel. NO rristown 8-5280

Arthur H. Bailey *J. Paul Bailey*
Bailey Funeral Chapel
Office Phone NO 8-0414 — Residence Phone NO 5-7959
815-17 W. MARSHALL STREET, NORRISTOWN, PENNA.

Powell St—Con
1530 Yeager Robt ◎ 2 NO 8-3226
1532 Feder Fannie Mrs 3
NO 5-2191
1534 Ciccarone Jos P ◎ 6 NO 8-1550
1536 Rieger Miriam ◎ 4 NO 8-5489
1538 Hurwitz Norman S 4
NO 8-6228
1540 Kohl Frank E ◎ 5 NO 8-4545
1541 Jewish Community Center
NO 8-8016
Sessoms David 2 NO 8-6839
1544 Hopkins Mary T ◎ 2
NO 5-4043
1546 Sheldon Robt E ◎ 2 NO 5-4438
1548 McDermott John B ◎ 3
NO 8-1411
1550 Hunter Naomi V Mrs ◎ 2
NO 5-3381
1552 Herbert Harry S ◎ 2
NO 8-4036
1554 Smith Roy E ◎ 2 NO 5-0551
W Brown begins
E Brown begins
1601 Emmert Danl S ◎ 2 NO 8-2013
1614 Miksch Harry gro NO 5-1755
Sherman Eleanor Mrs 3
NO 5-1968
1614½ Joseph Anna Mrs 1 NO 8-3164
1616 Kershner Philip R ◎ 6
NO 8-4690
1618 Hoy Wm F ◎ 4 NO 5-2283
1620 Becker Norman ◎ 3
NO 8-5607
1622 Collins Paper Products Co
NO 8-4887
Collins Wm J ◎ 3
NO 8-4887
1624 Quarrymen's Supply Co explosives NO 8-7678
Ryan Stephen J ◎ 2
NO 8-7678
1626 Love Norwood D ◎ 2
NO 8-4723
1628 Davis Jos D 4 NO 5-4690
1630 Long Elwood J ◎ 3 NO 8-4921
1632 Welsh Richd J ◎ 5
NO 5-2140
1634 Golden Grace C 2 NO 8-0209
1635 Lawson H Blaine ◎ 5
NO 5-5423
1636 King Ralph E ◎ 3 NO 8-1736
1638 Wolf Harry S 2 NO 8-0625
1639 Gaun John T ◎ 2 NO 5-4782
1640 Frisch Frances M Mrs ◎ 4
NO 5-9544
1642 Clyde Wm T ◎ 4 NO 5-4921
1644 Schall David ◎ 3 NO 8-5893
1646 Schumacher Robt 3 NO 8-7149
1647 Sisca Gabriel A ◎ 6
NO 8-6653
1648 Toas Saml H ◎ 4 NO 8-1841
1650 Salamone Salvatore ◎ 6
NO 5-8624
1652 Connors Wm B ◎ 3
NO 5-5762
E Roberts begins
W Roberts begins
1701 Gross Mamie C Mrs ◎ 4
NO 8-5643
1703 Fliegner Mary B Mrs ◎ 3
NO 8-4985
1705 Fox Jos R ◎ 2 NO 5-8249
1707 Doran Thos F ◎ 2 NO 8-5297
1709 Banmiller Wm M ◎ 2
NO 5-5376
1710 Vacant
1711 Lattimore Bertram G ◎ 4
NO 5-2849
1712 Vacant
1713 Kelly Edw J ◎ 4 NO 8-5657
1714 Vacant
1715 Magee Sarah E Mrs ◎ 5
NO 5-4985
1716 Milito Augustus J ◎ 3
NO 5-1091
1717 Oberholtzer Paul M ◎ 3
NO 5-2609
1718 Consolo John F ◎ 9
NO 8-9433
1719 Holland Winfield S jr ◎ 5
NO 5-2604
1720 Burruano Saml J ◎ 5
NO 5-9593
E Logan crosses
1721 Genuardi Frank O ◎ 4
NO 8-2909
1722 Henzen Walter S jr ◎ 6
NO 8-2849
1723 Seifert Herbert E ◎ 5
NO 5-4747
1724 Riccioli Michl ◎ 3 NO 5-1879
1725 Birmingham Jas ◎ 2
NO 5-3190
1726 DeMeno Leonard ◎ 3
NO 5-2529
1727 Kelly Marie C ◎ 3 NO 5-0951
1728 Greco Jos J ◎ 4 NO 5-3617
1729 Rhodes Ralph R ◎ 5
NO 5-4397
1730 Bateman Harry Mrs 1
1731 McGonigal Wm H ◎ 3
NO 5-8248
1732 Saldutti Michl ◎ 4
NO 8-4814
1733 Capaldo Ralph ◎ 5 NO 8-2904
1734 Franziose Armand A ◎ 4
NO 8-3717
1736 Romano Chas A ◎ 4
NO 5-3798
1738 Prete Carmen ◎ 2
1739 Cortellucci Jas V 2
NO 5-7915
1740 Chopla John J ◎ 4
NO 5-7264
1742 Downey Michl A ◎ 3
NO 8-1563
1744 Ferrante Jos A ◎ 3
1746 Couchara Jos ◎ 5 NO 5-2781
1748 Vacant
1750 Vacant
W Logan crosses
1801 Collins Frank A ◎ 2
NO 5-7447

11
PROSPECT AVENUE (B'port) from 412 E 4th southwest to a dead end bey 412 Union av
206 Ritrovato Jas ◎ 6 NO 5-5721

INSURANCE REAL ESTATE MORTGAGES
LYMAN A. KRATZ
Tel. NO rristown 8-0663
7 E. Airy St.

214 Koniewicz Peter ◎ 9
NO 5-7414
218 Shwick Anthony V ◎ 5
NO 5-6666
220 Young Ralph C ◎ 3
NO 5-6816
222 Pretzello Jos ◎ 5 NO 8-9167
228 Lukas John L ◎ 9 NO 8-6816
230 Cashore Anthony T ◎ 3
NO 5-3324
232 Storti Chas M 4 NO 5-2123
234 Storti Mary Mrs ◎ 4
NO 8-7390
Fraley crosses
300 Tavani Vincenzo C gro ◎ 4
NO 8-2889
301 Granese Chas J 7 NO 8-0656
302 Makoyd Stanley J ◎ 6
NO 5-9214
303 Kanjora Sam ◎ 2
305 Dascoli Frank ◎ 4 NO 8-0109
307 Tavani Philip E 3 NO 5-5653
308 Benedetto Dominick ◎ 7
NO 5-2981
309 Makoid Ignatius ◎ 9
NO 5-2025
310 Shewchuk Wasylena Mrs ◎
6 NO 5-6759
311 Lawless Francis M ◎ 5
NO 8-2284
312 Eigleson Edw F ◎ 6
NO 5-0109
313 Fusco Leonard P jr 2
NO 5-9408
314 Gallagher Mary E Mrs ◎ 7
NO 8-0424
317 Dirunney Carmella 4
NO 8-9214
318 Courtney Michl ◎ 3
NO 8-5873
320 Pires Manuel ◎ 6
323 DeGiuseppe Mary Mrs ◎ 7
NO 5-0674
324 Centanni Jos ◎ 1
325 DaSilva Evaristo M ◎ 3
NO 8-2319
326 Carfagno Ralph ◎ 5
NO 8-2810
329 Cinelli Mary Mrs ◎ 5
NO 5-8794
330 Capaldo Albert ◎ 2
333 Nrosky Mary Mrs ◎ 3
334 Storti Antonio ◎ 10
NO 8-9408
335 Loffredo Frank ◎ 6 NO 8-2981
336 Storti Louis ◎ 7 NO 8-7810
337 Dietch Michl A ◎ 5 NO 8-1674
338 Pignoli Albert ◎ 2
NO 8-2353
339 Russo Alex ◎ 2
340 JanFrancisco Felix J ◎ 3
NO 8-8794
342 Storti Nicholas G ◎ 11
344 Marino Geralmina Mrs ◎ 2
346 Mardi Jos J 6 NO 8-6368
Storti Anthony M 2
348 Logan Edw S ◎ 3 NO 5-4203
Russo Jos M 3 NO 8-1308
355 Hansell Paul A ◎ 5
NO 5-2552
Knabb Morgan G 1
358 Brennen Jos V 2
NO 5-7810
359 DeSanto Ernest 7 NO 8-0673
360 Dever Wm V 3 NO 8-4752
361 Harris Albert V ◎ 4
NO 8-6664
362 Donahue Mary C ◎ 2
NO 5-0673
363 Piziak Jos ◎ 5 NO 8-8060
375 Bridgeport Upholstering Co
NO 5-0140
Holstein crosses
420 Camuso Pasquale A 3
NO 8-9535
Sherkness Edw J 2 NO 8-9195
421 Subranni Nicholas ◎ 4
NO 8-6072
422 Branco Sullivan ◎ 6
NO 5-2792
423 Scandone Carmen ◎ 6
NO 8-4752
425 Scandone Salvatore J 3
Scandone Elmer 2
430 Luther Geo J ◎ 6 NO 5-6589
431 Smisko John ◎ 6 NO 8-7488
432 Carfagno Jos ◎ 5 NO 5-7517
433 Fink Ralph jr ◎ 5 NO 8-6589
434 Bruno Herman ◎ 6
NO 8-1839
435 Osinski Edw M ◎ 6
NO 8-8437
436 Fiorillo Chas ◎ 9 NO 8-3043
437 Brandi Adolph J ◎ 4
NO 5-6072
439 Bobby Jos ◎ 4
441 Manjardi Lena P Mrs 4
NO 8-0742
449 Bucci Danl M ◎ 6 NO 8-6602
451 Cavaliere Antonio ◎ 2
NO 8-5349
E Rambo crosses
505 Pastorius Frank J ◎ 3
507 McGee Robt E ◎ 4
509 McGee Thos D ◎ 3
511 Beatrice Jack J ◎ 4
513 Moran Jas P ◎ 3
515 Carmichael John J ◎ 2
NO 5-2475
517 Kane Jack ◎ 3
518 Mulroy Jos J ◎ 6 NO 5-1839
519 Dalessandro Nicholas T ◎ 4
520 Bangert Angela Mrs ◎ 7
NO 8-2552
521 English Jos P ◎ 6
522 Mallace Albert ◎ 4 NO 5-4249
523 Strunack Alex J ◎ 3
524 Tufillaro Michele ◎ 3
NO 5-5349
529 Lattanze Andrew D pntr and paperhanger 4 NO 5-2514
Branco Carmen J 3
536 Light Russell R ◎ 3
NO 8-8622
540 Eliff Francis J ◎ 2
543 Lattanze Josephine Mrs ◎ 3
NO 5-5737

Kaiser Frazer
BOYER MOTORS INC.
Kaiser-Frazer Henry J
Sales and SERVICE
624 W. AIRY ST. Norristown Pa.
TEL. NO rristown 8-7500

THE SCHALL COAL CO.
FAMOUS READING ANTHRACITE
Office and Yard
GEORGE and STERIGERE STS.
Tel. NO rristown 5-0725

CLAYTON L. BROWN
REAL ESTATE APPRAISALS
41 E. MAIN ST. Tel. NO 8-3400

Prospect Av (B'port)—Con
550 Frisco Geo V ◎ 3 NO 8-3396
Union av crosses

9
PROSPECT AVENUE (N Jeffersonville) from 1707 W Main to W Marshall
4 Bennett Chas W jr ◎ 5 NO 8-3079
5 Wilson Frank S ◎ 2 NO 8-8533
9 Ferrill John D ◎ 5 NO 8-1281
Cresson Caleb Rev NO 8-1281
10 White Kathryn F Mrs ◎ 3 NO 8-2252
14 White Chas P ◎ 4 NO 8-5663
15 March Paul K ◎ 2 NO 8-4844
16 White Howard D jr ◎ 2 NO 8-5165
19 Atkinson Percy G ◎ 3 NO 5-5663
20 Daniels Louis 4 NO 5-8533
23 Cloud Chester M ◎ 3 NO 8-0961
24 Covatta Anthony P ◎ 5 NO 5-2788
27 Morris C Rodney ◎ 3 NO 8-4018
28 Ball Thos jr ◎ 2 NO 8-0566
Wurtz Jacob K 2 NO 5-0961
31 Whitman J Chas elec contr ◎ 2 NO 5-6511
32 Wilson Earl S ◎ 3 NO 5-4844
35 Ray Jas B jr ◎ 2 NO 8-4072
36 Silk Norma T Mrs ◎ 2 NO 5-8767
39 Mullison Fanny W Mrs ◎ 2 NO 5-3197
40 Evans Benj G ◎ 2 NO 5-1281
42 Jarrett John H ◎ 1 NO 8-7674
43 Dowdle Paul V 2 NO 8-5428
47 Printz Carl S ◎ 3 NO 5-0908
48 Montgomery Geo M ◎ 3 NO 8-0390
50 Paul Elsie K Mrs ◎ 1 NO 5-0390
Miskimmin John jr 2
55 Thoman Jerry W ◎ 2 NO 8-8767
56 Johnson Russell C ◎ 4
58 Webster Elwood A ◎ 2 NO 5-1733
59 Clark Roy A ◎ 2 NO 5-9144
63 Webster Wm R ◎ 3 NO 5-2087
64 Printz Harry V ◎ 2 NO 8-4330
66 Fisher Horace J ◎ 2 NO 8-2087
67 Webster Eliz F Mrs ◎ 4 NO 5-6512
73 Patterson Richd A ◎ 2 NO 8-1261
74 McCaleb Marshall ◎ 2 NO 5-1727
76 Minnich Raymond C ◎ 3 NO 5-8763
78 Simpson Chas E ◎ 2 NO 8-6821

5
QUAKER ALLEY fr 1201 Pine west to opp 1253 Swede
(No houses)

5
QUARRY ALLEY West from Franklin alley between W Chestnut and W Marshall to dead end

RAHWAY AVENUE from east of Arch north of Johnson highway to dead end

11
RAILROAD (B'port) from 333 Mill east to 300 Depot
19 Tomchick John 2
20 Seiders Herbert W ◎ 4
21 Tomchick Geo 2
8 Deegan Laura C Mrs ◎ 7 NO 8-3056
6 Gandek Frank ◎ 2

11
RAMBO E (B'port) from 415 Depot southeast to 449 Coates
1 Korkus Anna Mrs ◎ 4 NO 8-7021
Fink Ralph 2
3 Dunn Ella L Mrs ◎ 1
5 Fennelly Raymond A ◎ 6 NO 8-6622
7 Tolan Cath V Mrs ◎ 5 NO 5-5088
9 Gilmartin Michl P ◎ 5 NO 5-7357
11 O'Neill Annie A Mrs ◎ 3 NO 5-8810
11½ Pastorius Jas S ◎ 7 NO 8-3028
12 Fennell Chas J luncheonette NO 8-9512
13 Burns Thos J ◎ 5 NO 8-3692
15 Brazel Jos ◎ 5
17 Surek John ◎ 2 NO 5-8313
19 Gadzicki Paul ◎ 7 NO 5-6756
21 Gallagher John H 5 NO 5-6957
23 Morris Matthew ◎ 2 NO 5-3931
25 McBride Patk F ◎ 3
27 Cull John E paperhanger ◎ 8 NO 5-6594
29 Wagner Albert C ◎ 5 NO 5-6352
31 Lawless Mary J ◎ 1 NO 5-4967
Pastorius John F 3 NO 8-1833
33 Bolger John W 7 NO 8-1226
35 Vacant
37 Firuta Michl 2 NO 5-5222
Ford crosses
101 O'Brien Funeral Home NO 8-1064
O'Brien Bridget Mrs ◎ 5
103 Burns Chas D Mrs ◎ 4 NO 8-3760
107 Mulroy Jos D ◎ 7 NO 5-6389

Peoples Cleaners & Dyers
Montgomery County's Most Modern Cleaning Plant
573 EAST MAIN ST. TEL. NOrristown 5-0191

109 Nettleton Ann L ◎ 3 NO 5-0714
111 Cannon Mary E Mrs ◎ 8 NO 8-4044
113 O'Brien Lawrence J ◎ 6 NO 5-0775
Bush crosses
Grove crosses
Prospect av crosses
300 Vacant
302 Vacant
304 Vacant
306 Vacant
308 Vacant
310 Vacant
312 Vacant
314 Vacant
316 Vacant
318 Vacant
320 Vacant
322 Vacant
324 Vacant
326 Vacant
401 Dieciedue Augustus C ◎ 6 NO 5-0742
403 Neufer Michl ◎ 4 NO 8-9562
405 Porrecca Angelo M ◎ 6 NO 5-6098
407 Perez Higinio ◎ 7 NO 5-3043
409 Januzelli Jas ◎ 6
411 Bruno Maria Mrs ◎ 6 NO 5-2729
412 Nadwodny Frank ◎ 4 NO 8-0745
414 Sohoski Andrew 18
418 Maloney John H ◎ 4 NO 5-3396
420 Nawrocki Jos ◎ 5 NO 8-6098
421 Geslak John gro ◎ NO 5-6121
Hurst crosses
500 Giangiulio Phillip A ◎ 5 NO 8-7517
502 Drzymalski Jos A ◎ 5
512 Smith Chas C 3 NO 5-4166
514 Shewchuk Steph ◎ 6 NO 8-6121

11
RAMBO W (B'port) from 418 Depot west to opp 418 Mill
20 Mullen Jos P ◎ 4 NO 5-4344
22 Olearsky Steph G ◎ 5 NO 5-4222
24 Kozak Waldo ◎ 4 NO 8-4222
26 Beatrice Michl J ◎ 4 NO 8-1687
27 Licwinko Harry 3
28 Grant Michl J ◎ 8 NO 8-5225
29 Hart Geo S 3 NO 5-5915
30 Killian Mich J ◎ 5 NO 5-3028
31 Kondrochi John 2
33 Renisk John J 5
34 Hampton Helen M Mrs ◎ 2 NO 5-1687
35 Getsick Michl M 3 NO 8-9535
36 Palumbo Louis A ◎ 5 NO 5-6522
37 McClain Jos H 2 NO 5-9530
38 Storti Pasquale A ◎ 5 NO 5-7795
39 Schantz Roy M 6
40 Tomczuk Carl W ◎ 7 NO 5-0847
41 Tarlecki Leonard M 7 NO 5-6993
44 Kozak Saml ◎ 5 NO 8-0847
45 Gadzicki Anthony 5 NO 8-7795
46 McConnell John J ◎ 4 NO 5-1385
52 Houston Alden I 4
54 Baranick Francis J ◎ 3 NO 8-6718
56 Koresko Geo ◎ 3 NO 8-6134
58 Lamando Eug J ◎ 4 NO 8-0817
60 Slobodzian Jacob ◎ 8 NO 8-2482
62 Evan Andrew F ◎ 4 NO 5-2038
63 Lanigan Jas A 6
64 Stelmach Stanley ◎ 6 NO 8-2038
66 Bolehala John W ◎ 7 NO 5-2482
70 Mraz Michl ◎ 3
72 Redcay Wm W ◎ 7 NO 8-6797
74 Slingluff Stella M Mrs 1
76 Shewchuk Alex E ◎ 3 NO 5-3233
78 Buehler ——— ◎ 1
80 Conley Michl ◎ 2

REX ALLEY from 1010 Markley east to Park alley
(No houses)
RICH ALLEY from Franklin av west to 50 feet beyond Buttonwood

4A
RIDGE ROAD (Black Horse) continuation of E Main (Norristown)
1200 Granese Chas J saloon NO 5-9963
Bingham Francis R 2 NO 8-9526
Capperella Augustine gro 3 NO 8-6818
Calabrese Anthony C contr 3 NO 5-8327
Doherty Thos A 3 NO 8-2448
Romano Geo W
Zummo Vincent P 3 NO 5-7787
1201 Plymouth Farmers Market NO 5-8778
1202 Palatucci Frank J ◎ 4 NO 8-6680
Meoli Pasquale 3
1204 Marinari Salvatore ◎ 10 NO 8-6688
1205 Lee Harvey M 5
1206 Marinari Alfonso gro ◎ NO 5-4777
1207 Chinchilli Felix ◎ 3
1208 P-X Variety Store NO 5-4777
Lenzi Arth J 4 NO 8-3985
Marinari Emil J 2

SHANNON COAL COMPANY
A. C. FLAD Prop.
FUEL OIL
Anthracite and Bituminous Coal
Allan Wood COKE
Tel. NOrristown 5-3953

TAXI
RADIO TAXI
NOrristown 8-1718
RADIO TAXI
NOrristown 8-1718

JAMES J. CARR
REAL ESTATE - INSURANCE
Tel. NOrristown 8-0427 402 DeKalb St.

1208 Ridge Rd (Black Horse)—Con
Building—Con
Stanko Ralph B 2
Romano Carmen W 2
NO 8-7835
1210 MtCarmel Sporting Club ◎
NO 5-9940
1211 Fusco Lucia Mrs ◎ 12
NO 5-9850
1215 Harpie Geo 1
Gordon Chas M 6 NO 8-9192
Hickman Erle 1
1219 SalDutti Carlo shoe repr ◎ 6
NO 5-9192
1221 Volpe Ernesto mason contr ◎
4 NO 5-3576
1227 Basile Jos ◎ 8 NO 8-7487
1229 LaPenta Danl ◎ 9 NO 5-5067
rear Black Horse Beverage Co
beer distr ◎ NO 8-6845
1231 Vacant
Jefferson begins
1235 Cipro Antonio ◎ 10 NO 5-9566
1238 Vacant store
Gesullo Pasquale ◎ 3
NO 5-9914
1240 Manifesto Consolata Mrs 1
NO 5-9914
1242 Fisher Abr dairy products
NO 8-1008
Snow Alf A 2 NO 5-9815
DeAngelis Saml ◎ 7
NO 5-4301
1245 DiDonato Antonio ◎ 6
NO 8-9566
1247 Carfagno Saml R barber ◎ 5
NO 5-5499
1248 Wonder Bar saloon
NO 5-8125
DeAngelis Rose Mrs ◎ 5
NO 5-1731
Martinelli Fred 2
1253 Gambone Archangela Mrs ◎
3 NO 8-6866
1254 Hughes Robt E gas sta
1255 Sitek Andrew F 3
Lucetta av begins
Conshohocken rd begins
1300 Conseal Anthony J gro ◎ 4
NO 5-8976
1301 Given Warren 3
Parente Jos ◎ 2
Strouse Mahlon 2 NO 8-0613
rear Vacant
1302 Cione Nicholas S 5 NO 5-5753
1305 Parente Bros well drillers 4
NO 8-4444
Parente Frank ◎ 4 NO 8-2291
1307 Parente Louis ◎ 4 NO 8-4444
Cipollini Armand M 3
Parente Louise J 2 NO 8-2287
1309 Morris Jas 2 NO 8-1041
1314 Pastino Nicholas ◎ 7
NO 5-1993
1315 Campanini Jos A ◎ 6
NO 5-6761
1317 Capperella Salvatore ◎ 6
NO 5-5411
1319 Fusco Paul J 4 NO 5-2986
1321 Pascale Mary Mrs ◎ 2
NO 5-4652
1322 Greco Augustus T 3 NO 8-5785
Harris Lawrence F 5
Lawrence John 2 NO 8-0253
Rankin Richd E 2
1329 Wally's Luncheonette
NO 5-8904
Borovkoff Walter J ◎ 3
NO 5-8904
1336 Basile Americo 3
1338 Frangiosa Anthony P ◎ 4
NO 5-6156
1340 Romano Lewis ◎ 5 NO 8-6156
1344 Norristown Wholesale Fruit
& Produce ◎ NO 8-8871
Diamond crosses
Fairfield rd begins
Kelly's lane crosses
0000 Picard & Scotti gas sta
NO 8-9080
1425 Ridge Pike Auto Parts
NO 5-8790
School lane begins
1460 Carbo John ◎ 5 NO 8-1616
1466 Branca Anthony 3 NO 8-1572
1468 Major Jos P 5 NO 8-5323
1500 Salamone Wm D gro ◎ 6
NO 5-9921
1501 Franzone Saml gro ◎ 5
NO 5-8793
1502 Romano Bros (Whse)
1505 Alderman Jos F 5 NO 5-1932
1506 Clary Walter D 5 NO 5-9546
1507 DeMichele Alf ◎ 2 NO 5-4326
Speelhoffer Chas W 3
1508 Clary Maxie 2 NO 5-9109
1509 Sully's Luncheonette
NO 5-8902
Chale Sullivan ◎ 5 NO 5-8902
1512 Chale Dominick 2 NO 8-6111
1514 Chale Mary Mrs ◎ 4
NO 5-7874
1518 Culbreath Matthew 6
NO 8-6124
1522 Culbreath John H ◎ 14
NO 5-3309
1527 Sharley Alf T 5 NO 8-8689

RITTENHOUSE BOULEVARD 9
from 1723 W Main south to dead end beyond Williams way
29 Roberts Jos D ◎ 4 NO 8-1402
33 Buckley Harry P ◎ 3
NO 5-8835
200 Tinkler Clarence W ◎ 3
NO 8-3602

RIVER FRONT fr 3 Barbadoes west along river to Markley 1
1 Smith Geo 1
2 Hanley Wm L 7
Saylor Francis 12
4 Nelligan Clarence J 12
5 Yorgey Merrill 5
7 Houston Jack 9
9 Yergey Jos C 10
Burdge Leman 12
10 Slingluff Stella 4
Haws av crosses

CITIES SERVICE
JAY GRESS, INC.
AUTHORIZED DISTRIBUTOR
Gasoline — FUEL OIL — Lubricants
P. O. BOX 425 Tel. NOrristown 8-2984

7
12 Vacant
13 Bosler Elmer H ◎ 1
14 Smith David E 1
16 Mowday Russell W 6
NO 5-2237
17 Norristown Motor Boat Club
Burns Hugh 1
18 Keenan John F 1
19 Wambold Howard M 12
NO 8-2237
20 Edwards Robt 4 NO 5-7924

RIVERSIDE DRIVE near Jackson (Jeffersonville)

RIVERVIEW AVENUE from 700 Fairfield East to dead end 4A
00 DeSanto Anthony jr ◎ 6
00 DeSanto Frank ◎ 4
00 DeSanto Michl 4

RIVERVIEW BOULEVARD (Curren Terrace) from after 1501 Sandy Hill rd easterly to 1514 Plymouth blvd 4A
1503 Carmelia Sara E Mrs ◎ 2
NO 5-5796
1507 Scheidt Adam M ◎ 4
NO 5-2371
1511 VanAntwerp Geo S ◎ 2
NO 5-0766

ROBERTS E from 1700 Powell east to boro line 4
7 Young May Mrs ◎ 2
NO 8-8624
11 Harvin Geo W 4 NO 8-1879
13 Johnson Lena 2 NO 5-8258
15 Armstrong A Jas 3 NO 8-4227
17 Armstrong Wm S 13
NO 5-9471
Willow crosses
41 Dutton Richd J ◎ 3
DeKalb crosses
Green crosses
Arch crosses

ROBERTS W from opposite 1700 Powell west 5
Locust crosses
105 Rittenhouse David Junior
High School NO 8-3899
108 Potts Helen R ◎ 2 NO 8-6468
110 Dorworth Chas D ◎ 2
NO 5-0774
Pine crosses
205 Schamp Wm A 3 NO 5-5529
207 Poehlmann Franklin A 4
NO 5-9278
209 Barrow Edwin 4 NO 8-1759
211 Bollinger David H 2
NO 5-3162
224 Diamond Frank carp ◎ 4
NO 8-5233
228 Potter Saml 3 NO 5-9830
Juniper crosses
300 McGee Jos A ◎ 4 NO 8-9730
301 Albert Allen A ◎ 2 NO 5-8243
304 Famous Wm H ◎ 3 NO 8-8543
307 Melnick Jacob J 2 NO 8-4741
309 Pumo Natlie A ◎ 2 NO 8-8158
310 Magee Jos F ◎ 6 NO 5-1989
311 Deloplaine Leonard D ◎ 2
NO 5-1753
315 Bindlaub Martin P ◎ 3
NO 5-2956
316 Boch Ludwig ◎ 2 NO 8-1989
318 Thomas Eva G Mrs ◎ 3
NO 8-1230
320 Vaughan John R ◎ 4
NO 8-1671
321 Stepanick John ◎ 4
323 Montagna Carmen ◎ 2
NO 8-8735
325 Mehner Leonard A ◎ 5
NO 8-3040
Markley crosses
Astor crosses
Harding blvd crosses

ROBERTS ALLEY fr 917 Jackson north to Rich alley 8
1 Henley Julius 4 NO 5-8308
3 DePetrillo Julia Mrs 7
NO 8-4055
5 Brown Albert 7 NO 5-7705

ROOSEVELT AVENUE fr Oak north to Elm 8
734 Davis David H ◎ 5 NO 5-2974
736 Jeffries Russell S 2 NO 5-0903
738 Kratz Abram ◎ 3 NO 5-2892
740 Burnett Nelson P ◎ 3
NO 5-2892
742 Metz Walter L ◎ 5 NO 5-7906
744 Peacock Jos A ◎ 4 NO 8-2249
746 Light Hattie Mrs ◎ 6
NO 8-1964
748 Zollers Saml F ◎ 4 NO 5-2158
750 Hohl Chas W ◎ 2
752 Gordon Ruth B Mrs 3
754 Wanner Wesley M 6
NO 8-7783
756 Heil Edw C ◎ 4 NO 8-7207

ROSE ALLEY east from 542 Barbadoes to Franklin alley 1 s W Marshall 1
(No houses)

ROSE AVENUE (Jeffersonville) from W Main south to dead end 2 east of Trooper rd
ws Custer Lewis ◎ 3 NO 8-9220
es Cain Geo D ◎ 2 NO 5-2472
es Gorman Francis 2
ws Rittenhouse Geo C justice of peace ◎ 2 NO 8-6420
es Scholl Jesse M 5 NO 5-4120
ws Neumann Chas J ◎ 4
NO 8-2772
es Webb John H ◎ 5
ws Cornog Havard G ◎ 4
ws Cassel Robt B ◎ 6 NO 5-9171
23 Glisson Walter E 4 NO 5-5967
es Tyson Norman 2
es Heist Harold H ◎ 2 NO 8-9459

MYERS
DRUG
STORE
Prescriptions Filled
TEL.
NOrristown
8-0637
328
DeKALB
ST.
WE
DELIVER

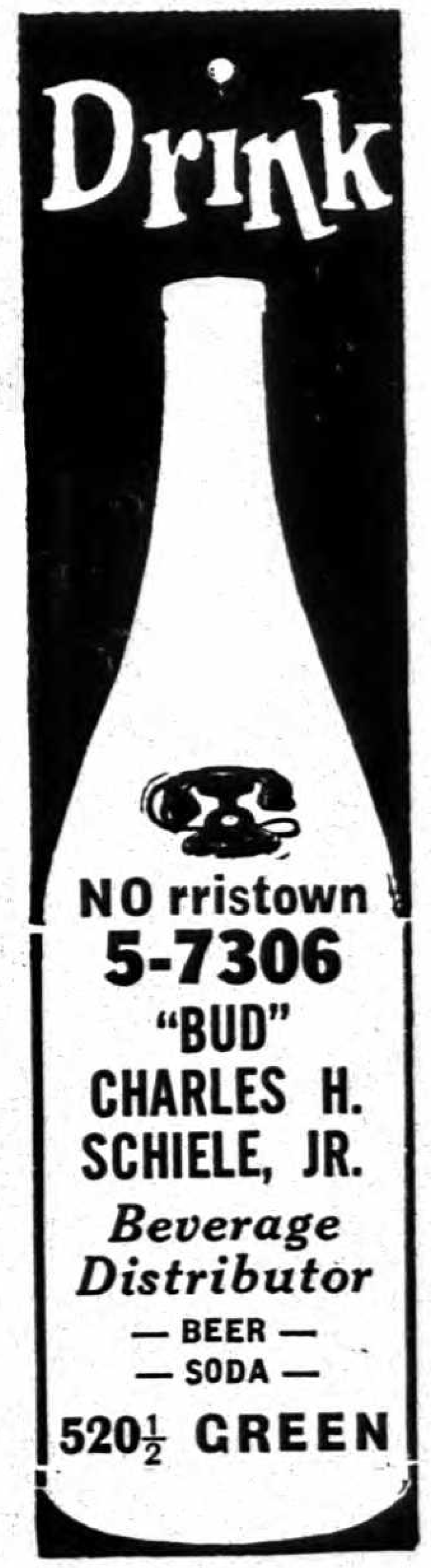

HERTZ DRIV-UR-SELF SYSTEM
CARS and TRUCKS FOR HIRE
300 W. ELM STREET Tel. NO 8-8450

8
ROSEMONT AVENUE from dead end north to W Lafayette
2 Licata Salvatore M ◎ 3 NO 8-3789
Jackson crosses
3 Hunsicker Robt M ◎ 2 NO 8-2195
5 Wunder Fred L ◎ 3 NO 8-1309
7 Warriner Geo H ◎ 3 NO 8-4914
8 Gilbert Ralph E 1 NO 8-4709
9 Varone Anthony ◎ 3 NO 5-3414
10 Riley Robt ◎ 3 NO 5-5913
11 Vernacchio Anthony J ◎ 2 NO 8-7748
12 Musselman Norman ◎ 4 NO 8-7161
13 Uagnotti Harry ◎ 3 NO 5-2850
14 Wargo Jos ◎ 4 NO 5-8880
15 Landrigan Lawrence J ◎ 4 NO 8-5309
16 Couch Andrew ◎ 3 NO 8-5913
17 Knapp John R ◎ 4
18 Longo Anthony 1 NO 8-8671
19 Lobb Eug ◎ 4 NO 8-0719
20 Catanese Thos ◎ 4 NO 8-2553
21 Rapine Absolem A ◎ 3 NO 5-8023
23 Lobb Gerald W ◎ 4 NO 5-1243
25 Busciacco John ◎ 4 NO 5-9499
26 Golden Richd ◎ 5 NO 8-8135
27 Smith Robt B ◎ 4 NO 5-2612
28 Mack Gerald ◎ 4 NO 5-2653
29 Casciano Louis ◎ 3 NO 5-9425
30 Cipollini Danl ◎ 3 NO 5-1866
31 Ticwinko Jos ◎ 2
32 Held Harry J 4
Monastero Francis ◎ 3 NO 8-4164
W Washington crosses
33 Riley Herbert R ◎ 3 NO 8-1303
100 Weidner Ann ◎ 3 NO 5-9477
101 Perna John trucking ◎ 3 NO 5-6446
102 Carroll Wm ◎ 4 NO 8-8144
103 Pearson John ◎ 5 NO 5-8222
104 Coull Chas W jr ◎ 5 NO 5-8244
105 Petrolati Eug ◎ 4 NO 8-2021
106 Ronca Richd A ◎ 3 NO 5-8235
107 Bondi Domonick J ◎ 3 NO 8-3343
125 DeMatthew Herman ◎ 4 NO 8-6345
127 Cuddy Annie Mrs ◎ 5 NO 5-1099
129 Valerio Frank C 3 NO 8-5179
131 Plaine John R ◎ 5 NO 8-3489
133 Fleschultz Ulrich 3 NO 5-6345
135 Bortz Myron ◎ 5 NO 5-1436
137 Heidel Wm G ◎ 5 NO 5-0388
139 Cipollone Amedio ◎ 3 NO 8-3157
141 Martino Saml 5 NO 8-9427
143 LeRoy Wayne W ◎ 3 NO 5-8865
145 Shockley Walton E ◎ 4 NO 8-8865
147 Dever Florence G Mrs ◎ 8 NO 5-3057
149 Plush Frank ◎ 3 NO 8-4759
151 Archibald David ◎ 3 NO 8-5231
W Lafayette crosses

4A
ROSS (Mogeetown) from 1200 Ridge rd south to Schuylkill River
17 DeCicco Nicholas ◎ 6 NO 8-6620
18 Salamo John B ◎ 5 NO 5-6616
19 DeFelice Michl ◎ 4
21 Mastermarino Anthony ◎ 7 NO 5-6688
22 Marinari John ◎ 2 NO 8-9488
22½ Roughton Thos E 6 NO 8-4263
24 Romano Wm ◎ 5 NO 8-7787
25 Bowker Robt M ◎ 6
26 Frangiosa Nicholas ◎ 6 NO 5-2448
27 No Return
28 Torrisi Mauro ◎ 7 NO 8-2641
29 Ciociola Pasquale ◎ 2
30 Gambone Pasquale ◎ 2
31 Daloia John ◎ 3
32 Aloia Anthony ◎ 6 NO 5-4038
33 Emery N Ralph 7
33½ Caccavo Raymond J ◎ 3 NO 8-6181
33¾ Wray Leon O ◎ 6 NO 5-2641
34 Puccini Jas J ◎ 3 NO 5-5699
35 Nave Chas A ◎ 3 NO 8-9797
36 Marinari Adolph ◎ 8 NO 5-6181
37 Winberg Mary A Mrs 5 NO 8-4083
39 Mazzeron Anna Mrs 8
40 Sarboca Sullivan ◎ 2
41 Ciarlo Anthony ◎ 6 NO 8-3784
42 Longo Salvatore ◎ 4 NO 5-3784
43 Frangiosa Anthony ◎ 4 NO 5-9488
44 Frangiosa Salvatore ◎ 3
45 Caccavo Dominico ◎ 3
46 Salamone Antonio ◎ 8 NO 8-5699

ROSS ALLEY from 100 block E Elm north to Spruce

3
SANDY from 405 Walnut east to boro line
419 Jackinski Jos J ◎ 6 NO 8-7444
421 DeBonaventura Andrew ◎ 3
425 Mosley Philip 3
427 Kulp John 2 NO 8-9743
429 Lawler Mary E ◎ 2
431 Cagliola Andrew ◎ 3
433 Caparro Agnes M ◎ 4 NO 5-7611
435 Raymond P Paul ◎ 4
437 Tornetta Paul ◎ 5 NO 8-4718

NORRISTOWN-PENN Trust Company EST. 1888
Member Federal Deposit Insurance Corporation
Member Federal Reserve System

439 Cagliola Rachel Mrs ◎ 6 NO 5-7939
441 Pellegrino Carmello Mrs ◎ 5 NO 5-7880
443 Bruno Menzie ◎ 4
445 Muscarelli Jos ◎ 4 NO 8-7031
447 Pastorino Dominick ◎ 8 NO 8-7044
449 Bartolomeo Philip ◎ 4 NO 8-7611
451 Tuturice Barney ◎ 5
453 Puche Leo huckster ◎ 4 NO 5-3955
455 Muscanera Jos C ◎ 3
Violet begins
501 Ascenzio Antonio Mrs ◎ 2
503 Bono Lena Mrs ◎ 4 NO 5-1123
509 Cottone Augustus trucking ◎ 7 NO 8-7880
511 Sutera Gus C ◎ 4 NO 8-7939
513 Bruni Ralph ◎ 6 NO 5-7286
515 Volpe Dominick ◎ 7 NO 8-0328
517 Volpe Jos ◎ 9 NO 8-0828
519 Fiorito Michl ◎ 3
523 Picone Michl ◎ 5 NO 8-1749
535 Picone Anna Mrs ◎ 2 NO 8-1170
537 DiAndrea Eddie 2
539 Margolis Saml 6 NO 5-0372
541 Tornetta Frank ◎ 6 NO 8-7095
543 Mancini Agostino ◎ 4 NO 5-1170
High crosses
600 Gagliano Anna Mrs gro ◎ NO 8-1275
602 Devito Jas 2 NO 8-8644
603 Falco Augustus ◎ 4 NO 8-0372
604 Gagliano Jos ◎ 6 NO 8-1275
605 Vacant
607 Morello Filippa Mrs ◎ 4 NO 5-0328
608 Cottonaro Anthony 4 NO 5-5038
609 Bruno Vito ◎ 7 NO 5-8644
610 Bono Bartholomew 10 NO 5-6574
611 DiCarlo Jos ◎ 7 NO 8-7279
612 Cognato Michl ◎ 7 NO 8-7083
613 Rossi John ◎ 2 NO 8-1123
614 Falco Leonard P ◎ 5 NO 5-5736
615 Giambrone Jas ◎ 5 NO 5-4996
617 Gryga Alex F ◎ 4 NO 5-9757
618 Tornetta Lawrence ◎ 5 NO 5-8481
619 Giambrone Mary Mrs ◎ 1
620 Catagnus Chas S ◎ 5 NO 8-2958
621 Preyetta Frances Mrs
623 Piazza Frank H 4
625 Frangiosa Jos F ◎ 3 NO 5-7397
626 Piazza Anna Mrs ◎ 3 NO 8-2827
627 DiMeglio Carmella M Mrs ◎ 5 NO 5-7279
628 Soldano Stefano ◎ 6 NO 8-2623
629 Santangelo Agnes ◎ 2
632 Grisafi Leo P ◎ 5 NO 8-5736
633 Diliberto Eva Mrs ◎ 8 NO 5-2827
634 Bono Michl ◎ 5 NO 5-5351
635 Venezia Mary ◎ 4
636 Scarlfolo Jas 4
637 Marinari Emerick G ◎ 5 NO 5-2174
641 Moore Mabel Mrs 3 NO 8-2174
643 Latimore Horace D ◎ 8 NO 8-4274
647 Santangelo Jos S ◎ 4 NO 5-8373
649 Barbone Chas A ◎ 3
651 Cirafesi Michl ◎ 3
659 DeLuca Frank D ◎ 5 NO 8-5351
661 Baldassano Pauline Mrs ◎ 2 NO 5-2435
669 Maniscalco Jas V ◎ 4 NO 8-3024
Tremont av begins
700 Angelo Gus ◎ 5 NO 5-7910
706 Crescenzi Gino ◎ 2
716 Tremont Cemetery
721 Cresson Nancy C ◎ 2 NO 8-3070
722 DeSimone Pasquale ◎ 7 NO 5-2623
DeSimone Domenico carp NO 5-2623
724 Carbo Antonio ◎ 5 NO 8-8693
726 Vagnoni Armando ◎ 5 NO 5-6815
728 Pulcini Camillo contr ◎ 9 NO 8-1017
737 Ventura Alfonso L ◎ 3 NO 8-4696
739 Vuotto John ◎ 5 NO 5-2756
740 Riverview Osteopathic Hospital NO 8-7450
741 LoVerde Jos R ◎ 6
751 DeMarco Mary Mrs ◎ 5 NO 8-7258
Glass Chas 3 NO 8-8373
752 Beatrice Jas V ◎ 6 NO 5-5848
753 Palumbo Anthony L ◎ 8
754 Straccia Matteo ◎ 4 NO 5-5846
755 D'Amico Michl D ◎ 7 NO 8-3955
756 Corsello Matteo ◎ 5 NO 8-4179
757 Santangelo Paul ◎ 6 NO 5-7707
759 Raffeo Gus ◎ 5 NO 8-2435
761 Taormina Leonard ◎ 7
764 Silvestri Nicholas ◎ 6 NO 5-0662
766 Carfagno Vincent ◎ 5 NO 5-9096
768 Ciabbattoni Nazareno ◎ 2 NO 8-5846
770 Norristown Hauling Co NO 5-4507
Maddonni Chas ◎ 5 NO 5-4507
Moore ends
E Marshall ends

Good Wood to Work With
Tel. NO 5-0278
Norris Lumber Co.
Lumber

FRANK H. BOVE
Real Estate
Insurance
Mortgages
FOREIGN EXCHANGE
MONEY ORDERS
STEAMSHIP AGENCY
24-HOUR AUTO TAG SERVICE
•
400 De Kalb St.
Tel. NO rristown 5-3311

Plenty of Electricity and Gas is Ready For Your Every Need . . . Now and in the Future

Philadelphia Electric Company

212 DeKALB STREET

CHATLIN'S
"Famous For Famous Brands"
Tel. NO 5-2000 MAIN and MILL STS. NORRISTOWN

Sandy St—Con
900 Jacobs Ellen N Mrs ◎ 1 NO 5-0167
Sydney Farms dog breeding NO 5-0167
1343 D'Abbene Ignazio ◎ 8 NO 5-7247
1345 Lauro Jas ◎ 6 NO 1865-W
Matchner Jos C 3 NO 8-8887
1349 Isaacs Willard P gas sta ◎ 2 NO 8-8250
E Fornance ends

4A
SANDY HILL ROAD (Curren Ter) fr E Fornance at Boro Line
1411 Kulp A Moyer ◎ 5 NO 5-2565
Walnut lane begins
1501 Marzullo Ferdinand V Dr ◎ 3 NO 5-1343
0000 Plymouth Country Club NO 8-4050

4A
SCHOOL LANE (Black Horse) from 1501 Ridge rd north to Belvoir av
312 Culp Amelia Mrs ◎ 2 NO 5-1931
318 Wioncek Henry A ◎ 4 NO 8-1932
320 Hildebrandt Thos J ◎ 4 NO 8-1931
324 Culp Howard ◎ 2
4A
336 DiDonato Salvatore ◎ 3 NO 8-9588
346 Stivaletti Adam N tailor ◎ 4 NO 5-6141
356 DiBattista Jos W ◎ 5 NO 5-9588
360 McMullen Thos P ◎ 2
Coleman av begins
es Black Horse School Plymouth Township NO 5-3346
Plymouth Township School District NO 5-3346
366 DelVishio Jas ◎ 3 NO 8-9590
368 Begley Caroline E Mrs ◎ 1 NO 5-9590
376 Pachello Sadie Mrs ◎ 2 NO 8-8629
es Pentz Elmo G ◎ 2
ws Markel L Frank & Sons elec supplies mfr NO 8-4098
es Fedak Michl A ◎ 6 NO 8-4299
es Patterson Richd W ◎ 6 NO 5-9765
es Iannelli Jos A ◎ 9 NO 5-3320
es Romano Carmen W ◎ 4 NO 5-9575

9
SCHOOL LANE (Jeffersonville from 2112 W Main south to Egypt rd
es Rees Clara M Mrs 1
Rees Caleb R ◎ 4 NO 5-0232
es Rees Wm H jr ◎ 3 NO 8-0125
ws Bosler J Ralph auto repr ◎ 4 NO 5-8315
ws Newman Robt ◎ 5 NO 5-2441
ws Kantner Warren L ◎ 5 NO 5-0457
Kantner Emily E Mrs nurse NO 5-0457
es Fuchslocher Aug E ◎ 4 NO 8-8111
ws Wandress Lloyd T ◎ 5 NO 8-4140

2
SCHUYLKILL ALLEY from 4 Green east to a dead end
1 Ramsey Jas 4
2 Darden Oliver 5
4 Darden Robt W ◎ 7 NO 5-8394

2
SCHUYLKILL AVENUE fr foot of Swede east to 1 DeKalb west to a dead end beyond Swede
1 Burdett Oxygen Co NO 8-1820

9
SCHUYLKILL AVENUE N (Jeffersonville) fr 1871 W Main north to W Marshall
14 Reardon John R 3 NO 5-8540
16 Kauffman Ellsworth R ◎ 2 NO 5-0727
24 Farnum Jas M ◎ 5 NO 5-0570
28 Shellenberger Florence C Mrs ◎ 5 NO 8-5283
31 McFarland James W ◎ 9 NO 8-4268
36 Keyser John B ◎ 3 NO 8-5043
37 Moss Jos J ◎ 3 NO 5-3368
Vindinski Francis 2 NO 5-0747
Williams Roland H 2 NO 8-3368
40 Burns Jas L 4 NO 5-4268
44 Crist Claude G ◎ 2 NO 8-5662
Hoffs Rose 1 NO 5-5283
47 Zollers Ernest J ◎ 3 NO 5-4155
51 Detwiler Chas H ◎ 1 NO 8-0747
52 Watson Bros motor reprs NO 5-2374
Watson Peirce ◎ 3 NO 5-237-
56 Watson Harry ◎ 2 NO 5-3135
57 Brewer Clay 2 NO 8-7261
Wagner Cyrus L 4 NO 5-4297
59 Gambriel Robt H ◎ 2 NO 8-1405
60 Fisher Harry D ◎ 2
White Jas B 2 NO 5-1125
64 Heitzman John A ◎ 3 NO 5-2176
Heitzman Emily A drsmkr
66 Shellenberger Elmer M ◎ 1
67 Johnson Fred B ◎ 4 NO 8-4297
73 Templeton Leroy N 3 NO 5-7261
77 Barclay Clinton H 2 NO 5-5996
Knauer Warren F 2
Mullin Leo T jr 2 NO 8-6243
Rambo James S 3 NO 5-4220

9
SCHUYLKILL AVENUE S (Jeffersonville) fr 1902 W Main south to dead end

DANIEL S. JOHNSON
Realtor — Insurance
SWEDE and PENN STS. Tel. NOrristown 8-0232

6 Carr Russell F ◎ 3 NO 8-5195
7 Lerch Edw ◎ 3 NO 8-5406
9 Lerch Kath E Mrs ◎ 2 NO 5-0533
12 Estabrook Jos R ◎ 5 NO 5-1176
16 Wasser Claude K 2 NO 8-2883
17 Thacker Raymond W ◎ 3 NO 5-9313
20 Acuff Alf S ◎ 3 NO 5-1154
21 Southard Burgess R ◎ 2 NO 8-6814
24 Povy Jas ◎ 2 NO 8-8591
27 Pierson Geo W 5 NO 8-1273
28 Campbell Arch L ◎ 2 NO 8-3032
Juanita rd begins
29 Beitenman Henrietta S ◎ 2
Kingston Harold 4 NO 8-486-
32 Hummel Chas R 2 NO 5-2883
40 Henderson Allen T ◎ 3 NO 5-8591
48 Wolfe Edw H ◎ 5 NO 8-1154
Butler av ends
00 Thomas C Allen jr ◎ 3 NO 8-5539
00 Eckert Herbert J ◎ 2 NO 8-0411
00 Huganir Wm L ◎ 5 NO 8-8648
00 Reiff Dan L ◎ 3 NO 8-5534
00 Wagner Franklyn W ◎ 2 NO 5-6712
79 Hoxworth Ronald W 4 NO 8-6640
99 Jarman Ethel B Mrs ◎ 7 NO 5-1130
Brown Chas 4 NO 8-0865
201 Aull Jean T Mrs ◎ 5 NO 5-1380

SCOTT ALLEY E fr 1024 Powell east to 1015 Willow

5
SCOTT ALLEY W fr 1008 Markley east to Park al
(No houses)

8
SELMA from W Washington north to Sterigere
100 Muche Jos A ◎ 6 NO 5-6794
101 Boehm John H sr ◎ 4 NO 8-8090
102 Hitman Chas H 6 NO 5-1133
103 McDevitt Edw H ◎ 6 NO 8-6383
104 Gelet Albert ◎ 4 NO 8-0995
105 Heller Francis J ◎ 4 NO 8-7272
106 Loughlin Russel W ◎ 7 NO 5-8087
107 Hullinger Wm J ◎ 3
108 Wilkins Ralph J ◎ 2
109 Taormina John ◎ 3 NO 5-8782
110 Thomas Lee 7 NO 5-0995
111 Guest Frank 2
112 Rothrock Edwin R sr ◎ 2 NO 8-8087
113 Storti Saml ◎ 3 NO 8-6555
114 Griffith Mary Mrs ◎ 5 NO 8-2667
115 Jensen Irwin O ◎ 2 NO 5-9501
117 Roncace Peter bldg contr NO 5-6971
Spurio Octavio T ◎ 5 NO 5-6971
119 Zummo Chas J ◎ 4 NO 5-2214
121 Perry Emanuel T F radio reprg NO 5-5674
Perry Emanuel R ◎ 6 NO 5-5674
125 Vitelli Sylvester ◎ 3 NO 8-7260
127 McGinley John J 3 NO 5-8581
129 Vitelli Peter ◎ 3 NO 8-5674
131 Eavenson Isabell G Mrs ◎ 2 NO 5-8584
133 Kennedy John J ◎ 4
135 DeLong Zetta A Mrs gro ◎ 1 NO 5-6351
W Lafayette crosses
W Airy crosses
W Main crosses
Linwood av crosses
Oakwood av crosses
W Marshall crosses
W Oak crosses
W Elm crosses
Beech crosses
James crosses

SHAMOKIN fr Rahway av north of Johnson highway east to dead end

9
SHERIDAN LANE (Jeffersonville) from W Main at Montgomery av southwest to Hancock rd
1512 Ebersold Wm ◎ 2 NO 5-2945
1516 Smith Fred ◎ 2 NO 8-3427
1525 Hallman Deems W ◎ 3 NO 8-4647
1540 McDonald Benton ◎ 2 NO 8-2423
1556 Compton Floyd H ◎ 4 NO 5-1544
1560 Parker Chas E 3 NO 8-3592
1561 refused inf
1567 Reifsnyder H Nelson ◎ 3 NO 8-2614
1568 Fisher Jacob C ◎ 2 NO 8-2111
Lincoln ter crosses
1601 Zimmerman W Frederic ◎ 2 NO 8-0423
1602 Scheidt Adam J ◎ 2 NO 5-0301
1610 Eisenberger Jacob ◎ 3 NO 8-2427
1615 Vacant
1616 Jacobs Clifton N ◎ 5 NO 8-4812
1621 Craft Fredrick E ◎ 2 NO 8-1173
1630 Crawford Russell E ◎ 2 NO 5-7918
David lane crosses
1633 Linderman Ralph D ◎ 4 NO 5-1173

Alan Wood COKE
The Modern Domestic Fuel
High Carbon
Low Ash
More Heat
Less Waste
ALAN WOOD STEEL COMPANY
COKE and CHEMICALS DIVISION
Main Office CONSHOHOCKEN, PA.
Plant SWEDELAND, PA.
PHONE
NOrristown 8-4800
REPRESENTATIVE DEALERS LOCATED EVERYWHERE IN EASTERN PENNA. SOUTHERN N. J. DELAWARE and MARYLAND
Alan Wood COKE

JOHN J. CORSON
REAL ESTATE — INSURANCE
33 W. MAIN STREET Tel. NO rristown 5-8585

Sheridan Lane (J'ville)—Con
1637 Lenhardt Elgin H ◎ 5
NO 5-4351
1649 Evans Robt L ◎ 3 NO 8-2464
1650 Swanson Fred R ◎ 2
NO 5-4181
1653 Kohl John R ◎ 3 NO 5-3721
1674 Vacant
1676 Halford John H ◎ 2 NO 8-3283
1719 Watt Howard R ◎ 2
NO 5-1702
1728 Lysinger J Walton ◎ 3
NO 5-2959
Williams Carelton 4
NO 8-5034

SHIP ALLEY from Green east to 1309 Arch
3

SMITH from 328 E Oak north to Elm
800 Fazio John ◎ 7 NO 8-6315
801 Robertson Lewis C ◎ 3
NO 8-3805
802 Valerio Rosario ◎ 4 NO 5-6634
804 Pilottio Bilarde ◎ 4
NO 5-0822
806 Edwards Herbert 4
807 Stong Sara Mrs 2
809 Moore Jas ◎ 6 NO 8-9452
810 Quintrell Anna Mrs ◎ 3
NO 5-9271
811 Butler Fanny Mrs ◎ 5
NO 5-5147
813 Venezia Antonio 4
816 Sutera Accursio ◎ 1
818 Cimmini Marco ◎ 2
819 Wells Grady ◎ 4
820 Vacant
821 Taylor Geo W ◎ 6 NO 8-5147
822 Culbreath Jesse ◎ 7
NO 5-5782
823 Turner Mary Mrs ◎ 2
824 Butler Jesse ◎ 2 NO 8-9271
826 Smith Robt M ◎ 7 NO 8-0108
828 Smith Robt J ◎ 3
830 Hart Mary E Mrs ◎ 1
NO 8-6634
834 Bontempo Dominick ◎ 5
NO 8-6343
836 Rizzuti Cath Mrs ◎ 6
NO 8-3786
840 DeLuca Jos ◎ 8 NO 5-0108
842 Cagliola Frank ◎ 4 NO 8-5228
Jacoby crosses
906 Ellis Clarence 1
Hollis Anna L Mrs 5
NO 5-3222
5

SPRING ALLEY fr 35 W Spruce north to 54 W Basin
4

SPRUCE E fr 1100 Powell south-east to Arch
18 Angelo Harry long dist hauling ◎ 5 NO 8-0578
20 Cowden Lillie H Mrs ◎ 3
NO 5-1046
Bringhurst al crosses
24 Flora Sal N 2 NO 5-3875
rear Heaton G Carman auto pntr
NO 5-8344
25 Guardino Jos ◎ 6 NO 5-8734
26 Branca Anthony ◎ 3
NO 5-3552
27 Vacant
28 Troup John M ◎ 4
29 Venezia Jos H ◎ 5 NO 5-4451
30 Alderfer Donald C ◎ 4
NO 8-5153
31 Cantello Jos A ◎ 4 NO 5-3676
Hamaday Jos 3
32 Della Pietro Connie A ◎ 5
NO 8-5131
34 Mester Roy 2 NO 5-1930
36 Diliberto Chas jr 4
Diliberto Anthony 3 NO 5-5739
38 Diliberto's Food Mkt gro
NO 5-5739
Diliberto Mary Mrs 4
NO 8-1930
Willow crosses
41 Moore Lovert ◎ 9 NO 8-6184
43 Perry Jas ◎ 6 NO 8-1886
45 Slater Daisy M Mrs ◎ 3
NO 5-5276
47 Pendleton Luther F ◎ 6
49 Robotham Audley V ◎ 2
NO 8-7147
51 Cemini Dominic ◎ 6
54-56 Foley Dry Cleaners ◎
NO 5-7352
60 Modern Bendix Laundry ◎
NO 8-3323
DeKalb crosses
114 Rickenbacker Julius ◎ 4
NO 5-4154
116 Young Robt L ◎ 6 NO 5-6076
118 Griffin Clarence ◎ 2
120 Bazemore John F 5
NO 8-4154
122 Carey Fred 3
124 Blackwell Martha M Mrs ◎ 5
126 Hall Wm E ◎ 5 NO 8-9543
Green crosses
208 Rose Kenneth A ◎ 4
210 Friday Odell D ◎ 5
NO 5-9485
212 James Amy A Mrs ◎ 2
NO 5-4532
214 Hammond Anthony D Rev 2
NO 8-5267
216 Butler Fred ◎ 2 NO 8-5384
218 Taylor Jonathan R 2
222 Hastings Abram G ◎ 8
NO 8-4715
224 Smith Mae L Mrs ◎ 8
NO 8-4532
226 Rogers Lemeul A ◎ 8
NO 8-7274
228 Yates Geo H ◎ 3 NO 8-1890
230 Sims Wesley ◎ 6 NO 5-7055
232 Taylor Wm B ◎ 3 NO 5-1318
234 Ebenezer A U M E Church ◎
5-6

SPRUCE W fr 1101 Powell west to dead end
1 Marchese Anthony J 3
NO 5-1486
5 Evans Harold 4 NO 5-5512

Established 1886 **I. F. MARCH'S SONS** Phone NO 8-0425
LUMBER **BUILDING MATERIALS** *COAL*
BOXES AND CRATES NAILED OR IN THE SHOOK
FOURTH AND MILL STREETS BRIDGEPORT, PA.

7 Benner Harold W ◎ 2
NO 8-3538
9 Dzedzy John L ◎ 3
11 Bernstiel John J ◎ 4
NO 5-8454
13 Gallagher Francis J 6
NO 5-2644
15 Cantello Forence Mrs 3
NO 5-8092
16 Fronefield Jesse ◎ 3
NO 8-5446
17 Signorovitch Michl ◎ 5
NO 8-2944
18 DiRado Ralph ◎ 6 NO 5-6472
19 McKernan Margt C Mrs ◎ 4
NO 5-2292
20 Klouse Wm E 4 NO 8-1848
21 Genova Augustus J ◎ 5
NO 5-6263
22 Townley Chas W 2 NO 8-3634
23 Torbidone Frank ◎ 2
NO 8-1272
24 Barzillo Jos ◎ 2 NO 8-0445
25 Brown Fredk R ◎ 4 NO 5-7469
26 McKernan Jos T ◎ 5
NO 8-8415
27 Hillebrecht Helen C Mrs ◎ 1
NO 5-2055
28 Ferri Dominic ◎ 2 NO 8-4057
29 Antes Elsie M ◎ 1 NO 8-2355
31 Diehl Harrison B ◎ 2
NO 8-7469
33 Fratt Walter F ◎ 4 NO 8-7265
Spring begins
35 Murphy Jos D ◎ 2 NO 8-0619
37 Huffard Martha Mrs ◎ 1
NO 5-3187
39 Barthold Louise Mrs ◎ 2
NO 8-3187
41 Capobianco Carlo ◎ 6
Swede crosses
Maple al begins
199 Levengood Dairy Farms
NO 5-3555
Cherry crosses
201 Monastero Anthony ◎ 5
NO 8-8527
203 Hendricks Elwood L 3
NO 8-6487
205 Woodland Ralph L ◎ 5
NO 8-2822
207 Fryer Saml L 3 NO 8-4847
209 Underkoffler Frank ◎ 1
NO 5-2550
211 Fosbenner Darwin C 4
NO 5-7157
212 Fazio Salvatore J 4 NO 8-9175
213 Wray Wm T 2 NO 8-6289
214 Pierson Sarah C Mrs 5
NO 8-5803
215 Sigg John W ◎ 4 NO 5-2118
216 Czapla John S ◎ 3 NO 5-8508
217 Hedrick Ernest W ◎ 4
NO 8-6190
218 Laird Robt I 4 NO 5-0914
219 Franzone Jos C ◎ 4
220 Cianculli Virgilio 5 NO 8-7873
222 Koler Wm H 4
223 Wilson Grant H ◎ 2
224 Croll Wm J ◎ 3 NO 5-5031
225 Ellis Edw ◎ 2 NO 5-1914
226 Heller Horace M 5 NO 8-0914
227 Mayhew Howard 2 NO 8-3235
228 Paul John A 2 NO 8-8508
Wasylak Walter J 3
NO 8-7876
229 Jefferies Harold W 5
NO 8-5259
230 Caramenico Nicholas ◎ 5
NO 5-6592
231 Vacant
232 McCarty Fred W ◎ 4
NO 8-8682
233 Dokos Gertrude E Mrs ◎ 1
234 Aker Edw F trucking ◎ 5
NO 8-0346
235 Wisniewski Steph gro ◎ 5
NO 8-7073
236 Monastero Jos F ◎ 4
NO 5-2930
238 Duliah Paul J 2
Markley crosses
411 Wills Dinah E Mrs 3
NO 8-8330
413 Singleton Walter 9 NO 5-0630
415 Sewell John T ◎ 5 NO 5-0717
8

STANBRIDGE from the Schuylkill river north to 1 Haws av
0 Vacant
0 Vacant
0 Vacant
0 Vacant
0 Vacant
0 Vacant
0 Vacant
0 Vacant
0 Vacant
0 Vacant
0 Vacant
0 Vacant
0 Vacant
0 Vacant
0 Vacant
0 Vacant
0 Vacant
0 Vacant
0 Vacant
Jackson crosses
1 Lutz Albert H ◎ 4
3 Knauer Marvin J ◎ 3
NO 8-2987
5 Williams Nelson E ◎ 7
7 Bass Carl ◎ 2 NO 8-5078
Prevatte Chas C 2
9 Minisci Leo L ◎ 5 NO 8-9223
11 Vance Chas P ◎ 6 NO 5-3027
13 Enright Harry M ◎ 3
NO 5-5285
15 Kalb Arth 2 NO 5-9420
17 Pernet Alf B ◎ 4 NO 5-0405
19 Freese Minnie V NO 8-5679
21 Hallman Jos G ◎ 6 NO 5-9178
23 Knauer Gordon N ◎ 4
NO 8-6920
29 Wiliams Ellen Mrs ◎ 4
NO 8-3127
31 Johnson Eugene ◎ 6
NO 8-2332
W Washington crosses

L. EARL FREDERICK
Iron Fireman Products
Warm Air Heating
Roofing and Sheet Metal Work
1447 W. MAIN
Tel. NO rristown 8-1446

ROBERT J. SNYDER
Norristown's Fine Jeweler
Tel. NO 5-2961
12 E. MAIN STREET

FREE HOME DELIVERIES
CHICCO Beverage Company
TELEPHONE NO rristown 5-0538

Stanbridge St—Con
100 Maccolini Jos J ◎ 3 NO 8-7432
101 Singleton Harry beer ◎ 2 NO 5-8146
102 Deem Chas E 4 NO 8-2274
103 Eagens Irvin ◎ 3 NO 5-1867
Mitchell Chas 3
Parkins Blanche 1
104 Hathaway Walter C 5
105 VanBuskirk Kenneth J sr ◎ 6 NO 8-8308
106 Boehm Jos E ◎ 4
107 Peacock Raymond F ◎ 3 NO 8-6687
108 Akins Harry D 3 NO 8-3880
109 Welsh Edw J ◎ 3 NO 5-5074
110 Barrett Hibberd M 2 NO 5-3732
111 Hare Roy M ◎ 4
112 Hartzel Kathryn M Mrs ◎ 1 NO 5-1842
113 Beltz Harry ◎ 6 NO 5-3045
114 Turner Clarence L ◎ 4 NO 5-7613
115 Smith Edw R 5
116 Olesnewicz John ◎ 3 NO 5-7388
117 Reilly Jos 6
118 Allen Wm H 2
120 Aker Ralph ◎ 5 NO 8-1842
121 Umstead Carroll B 5 NO 8-5674
122 Speaker Christian 4 NO 5-1229
123 Staley Elias J 4 NO 5-6598
Staley Wm H ◎ 2 NO 8-6412
124 Ochnich Jacob M ◎ 4 NO 8-6807
125 Fulton John W ◎ 6 NO 5-4654
126 Halbedel Neil F ◎ 4 NO 8-8532
127 Williams Rowland C ◎ 7 NO 5-0947
128 Pharr Wesley T ◎ 4 NO 8-2145
129 Lanz Ralph L ◎ 2 NO 5-2358
130 Sulzbach Benj B 2 NO 8-0962
131 Metzger Harry C ◎ 3 NO 5-5820
Metzger Paul 2
132 Nally Minerva B Mrs ◎ 2
134 Bell Jos L 6 NO 8-1576
136 Swymelar Wm B 3 NO 8-6811
Speaker Allen S 3
Sundermier Geo S jr 3 NO 8-6950
138 Kehoe Jos P gro NO 5-7970
Buono Jos F 4
Gansert Warren S 2 NO 5-1965
Rogan Jos 2 NO 5-8532
W Lafayette crosses
200 Powel Gerald J ◎ 3 NO 8-6013
202 Clark Wm J ◎ 3 NO 8-5693
203 Offner Claude R ◎ 7 NO 8-5839
204 Naylor Harry J ◎ 2 NO 8-9242
205 Angelucci Dominic J ◎ 5 NO 8-1647
Danis Edw 4 NO 5-0596
207 Greco Anna M Mrs beauty shop ◎ 4 NO 5-6140
Greco Paul J ◎ 4 NO 5-6140
208 Weidner Elmer E 3 NO 5-9242
209 Simcox Saml W ◎ 2 NO 8-4717
210 Lawler John P 4
Mizak Steve ◎ 3
211 Ludwig Calvin M ◎ 4 NO 8-3155
212 Biaselle C Wm ◎ 4 NO 5-2588
213 Reilley Francis J ◎ 1
Hilkert Earl H 5 NO 5-5839
Lysinger Chas T paperhanger NO 8-7051
214 Lubienecki Eugene L ◎ 3 NO 5-7942
Hiltner Jennie Mrs 2 NO 5-2990
215 Kacanda John A ◎ 6 NO 5-5649
McPoyle Thom jr 5 NO 5-5306
216 Wagner Emma G Mrs ◎ 8 NO 8-2905
217 Law Leslie jr, gro NO 8-0461
Grisdale John G 2 NO 5-6553
218 Long Marion E ◎ 2 NO 8-7942
225 Younger Saml phys NO 5-2762
W Main crosses
306 Mannion Jas V ◎ 5 NO 5-7236
308 Yerger John V M ◎ 3 NO 8-3232
310 Wilder Chas ◎ 4 NO 8-4669
311 Central Presbyterian Church
312 Barth Albert C 2 NO 8-9274
Cole Mary A Mrs ◎ 2 NO 8-9274
W Airy crosses
500 McMurtrie Harry G archt ◎ 4 NO 5-1557
501 Barmond Chester G confr ◎ 3 NO 8-3029
Howell Wm T 2
Randall Albert H 3 NO 8-4414
502 Duddy John H jr, mus tchr ◎ 5 NO 5-2367
503 Ledger Eug A ◎ 5 NO 8-1837
505 Zeber Albert H ◎ 2 NO 5-8363
506 Hattal Russell C ◎ 3 NO 8-5256
Minter Michl 2
Borbely Frank 2
507 Faulkner Chas H ● 4 NO 8-8554
508 McGrath Thos A 6 NO 8-1512
509 O'Connor Grace T Mrs ◎ 9 NO 5-8554
511 Alt Frank S ◎ 3 NO 8-8594
512 Francis Perry 2
Hatfield Paul I ◎ 2 NO 5-3081
513 Wilson John 4

W. H. KNEAS LUMBER CO., INC.
LUMBER — MILLWORK — COAL — FUEL OIL
Telephone NO rristown 5-2975 800 E. MAIN ST.

514 Carnog Geo 3
Frankel Ralph 3
Gratz Theo E 3 NO 8-5533
Moriarity Jos 4
515 Groff W Ervin jr ◎ 4 NO 5-1985
517 March W Silvanus ◎ 6 NO 5-5307
518 Bowman Jonas B ◎ 3 NO 8-9618
519 Smiley Earl J ◎ 6 NO 8-3180
520 Sigafoos Raymond R ◎ 2 NO 8-6868
521 Thomas Carrie M Mrs ◎ 4 NO 5-4854
522 Coats John C ◎ 3 NO 8-3428
523 Cresson Mary R Mrs ◎ 4 NO 8-2055
Cresson Marie R nurse NO 8-2055
524 Bean Mary E Mrs ◎ 1 NO 8-7893
Burns Francis 2
525 Bernd Claude H ◎ 5 NO 8-7637
526 Leaver Geo E ◎ 2 NO 8-1285
527 Bechtel Wm H ◎ 3 NO 5-3568
528 Ellis Franklin C ◎ 3 NO 8-3081
529 Tracey Jas J jr 4 NO 5-2777
530 Rodenbaugh Wm ◎ 10 NO 8-8673
531 Delta Bottling Works ◎ NO 8-0614
Miller Chas A ◎ 7 NO 8-0614
532 Lehman Katharine L ◎ 3 NO 5-9494
533 Benning Chas L ◎ 2 NO 5-8893
534 Forcinio Carrie Mrs 5
Leftwich Dorothy 2
Santangelo Matthew F ◎ 4 NO 8-4272
535 Crisman Anna G ◎ 5 NO 8-8893
536 Campbell Russell M 2
537 Gilbert Ella H Mrs ◎ 1
Cawthra Morris W 2 NO 5-8021
538 Durante Michl D ◎ 7 NO 8-2406
539 Spring Edith V Mrs ◎ 3 NO 8-8774
540 McGuire John J ◎ 2 NO 8-0895
Carr Vincent 4 NO 8-3834
Shadle J W 2
541 Wismer Mary K Mrs ◎ 3 NO 8-1652
542 O'Hara Chas G ◎ 2 NO 5-0587
543 Anders Saml C ◎ 4 NO 8-7269
544 Kramer Emma M Mrs ◎ 4 NO 8-5481
545 Witcraft E Maude Mrs 5 NO 8-8492
546 Reed Eliz ◎ 5 NO 5-0895
Scarafone Frank 4
547 Brendlinger Jas M huckster ◎ 3 NO 8-7995
548 Sosik Michl F ◎ 3 NO 8-8130
Cassel Wm 3
549 Heyser Andrew C ◎ 5 NO 8-6530
Sweinhart Wm 2 NO 8-6530
550 Stowe Harry F 6 NO 5-3145
551 Fretz John M ◎ 3 NO 8-6424
Kirk Florence nurse 1
552 Lowrie Jas B 5 NO 5-5481
553 Fritz Ralph B ◎ 6 NO 5-8492
554 Eigleson Wm S 2
555 Irwin Gustave H bakery ◎ 3 NO 5-7126
556 Oplinger Kathryn E Mrs ◎ 3 NO 8-8516
557 Santangelo Jos A ◎ 7 NO 5-7582
558 Crawford — Mrs 1
Hall Raymond E ◎ 3 NO 8-8555
Henry Harold 3
Smith Danl V 3
559 Shupe Henry A ◎ 3 NO 5-2554
560 McClennan Gilbert R ◎ 2 NO 8-9492
562 Broadbent Walter W 2 NO 5-9773
563 Brunner Geo G ● 3
564 Fisher Clayton A coal ◎ 2 NO 5-1511
Murdy Flory 1
565 Interrante Jos 2
Tuturice Jos P ◎ 5 NO 5-6205
566 Campbell Henry 5
Cullen Robt E 4
567 Staneruck Wm A 6 NO 8-3189
568 Platt Mary C Mrs ◎ 4 NO 5-8596
569 Brown Arth T ◎ 3 NO 8-0629
570 VanHorn Wm T ◎ 5 NO 8-6661
Haws alley crosses
571 Lanan Horace H ◎ 6 NO 8-8577
575 Brelsford Claude A shoe repr 1
W Marshall crosses
600 Vacant
619 Hunsicker E Lester 2 NO 5-6062
621 Hiltner Fredk F ◎ 3 NO 5-4791
622 Place Eliz ◎ 1 NO 8-0927
Straub Edw H 2 NO 8-9141
Yetter Geo H 2 NO 8-6033
623 Smith Wm A roofer ◎ 3 NO 8-8897
624 Shannon Della M Mrs 3 NO 5-1094
627 Skemple Newman W 4 NO 8-9299
628 McBride Ellen M Mrs 2 NO 5-3128
Weireman Jas W ◎ 3 NO 5-9454
629 DiNenna Anthony ◎ 5 NO 8-8115
630 Yeakel D Clyde ◎ 2 NO 8-0250

LYLBURN H. STEELE
—
Realtor
—
Insurance
—
414 DeKALB ST.
TEL. NO rristown 8-7022
SEE PAGE 51 BUYERS' GUIDE

YOUR CITY DIRECTORY MIRRORS the Commercial LIFE Of Your CITY

GIRVAN LINOLEUM SHOP
COVERINGS FOR
Floors — Walls — Countertops
Tel. NOrristown 8-6673 14 W. MARSHALL ST.

Stanbridge St—Con
632 Danks J Russell ◎ 2
NO 5-1437
Flanagan Mary 1
Gardner Leroy 2
636 Kramer Saml ◎ 3 NO 5-7367
Lefort Geo 2
637 Bealer Wm F ◎ 5 NO 8-4641
638 Vacant
639 Rapp Harold ◎ 7 NO 8-0573
640 Wagner C Roy ◎ 4 NO 5-0927
641 Ganavazos Peter N ◎ 4
NO 8-6262
642 DeRemiggio John ◎ 3
NO 8-3018
643 Armstrong Delmar D Mrs ◎
2 NO 5-4074
Bruninghaus Arth 4
644 Cimmino Nathan ◎ 7
NO 8-0548
645 Lazell J Arth 5 NO 5-6108
646 Cassel Eliz J Mrs ◎ 4
NO 5-3018
647 Hoopes Frank P ◎ 2
NO 8-3857
648 Scanlan Roger F ◎ 11
NO 5-6033
649 Vacant
650 Emery Geo A ◎ 7 NO 5-0281
651 Bouchelle Benj F ◎ 5
NO 5-4254
Bouchelle Benj H 2 NO 8-0359
652 Cory Wm C ◎ 6 NO 8-5264
653 Bean Alice D Mrs 3 NO 5-8340
Humphreys Wm D 2
NO 5-2450
654 Finizio Jos C ◎ 7 NO 8-9454
655 Moyer Ralph R 4 NO 8-1311
Phillips Raymond E 3
NO 8-6231
Tupper Verda A Mrs 4
NO 8-0308
656 Knerr Chas B ◎ 2 NO 8-2061
657 Chavan S John 2
Lucas Chas A 2 NO 8-0840
658 Klindworth Fred E ◎ 7
NO 5-0163
659 Ruth Benj H ◎ 4 NO 8-0849
660 Pettine Chas ◎ 4 NO 8-5867
661 Smith Frank brick lyr ◎ 6
NO 5-7013
662 Shillady Wm J ◎ 5 NO 5-5365
Shillady Marion C mach
NO 5-5365
663 Dietz Stevenson 2 NO 8-6107
Thumm Harry E 3 NO 8-9252
Earling Howard R 3
NO 5-0840
W Oak crosses
700 Tyson Abram A ◎ 6
NO 5-6823
702 Dale Geo N ◎ 3 NO 8-3477
703 Lutz Richd H ◎ 6 NO 5-2912
704 McKernan Wm L ◎ 7
NO 5-1368
705 Morgan Cath mus tchr 3
NO 5-1118
706 Nicholson John C ◎ 6
NO 5-3240
707 Warburton Jos B ◎ 6
NO 8-9603
708 Hallman Harry P ◎ 3
NO 8-3766
709 Dressler Clement J ◎ 5
NO 8-3019
710 Huston Richd A L jr ◎ 3
711 Barrett Chas V ◎ 3 NO 5-0380
712 Hardy Robt C ◎ 4 NO 8-6823
713 Moyer Wm P ◎ 4 NO 8-3459
715 Bleuit F Storey ◎ 4
NO 5-2302
716 Holbrook Albert 3 NO 5-6870
717 Hoffman Marie R Mrs ◎ 2
NO 5-3114
718 Hartzell Winfield R ◎ 2
NO 8-3240
719 Beuchler Sarah ◎ 1 NO 5-4920
720 Baldwin Carroll W ◎ 2
NO 8-0669
721 West Frank B ◎ 2 NO 8-0482
722 Oberholtzer Warren K ◎ 2
NO 8-1216
723 Ragusa Chas ◎ 6 NO 5-1239
725 Markowitz Michl ◎ 3
NO 8-1239
727 Smith Danl J 4 NO 8-3205
Mayer Matthew A 2 NO 8-3053
728 Stroud Wallace B ◎ 2
NO 8-1368
729 Santangelo Anthony ◎ 5
NO 5-7599
730 Simpson Jos A ◎ 9 NO 5-4692
732 Hoffman Wm ◎ 4 NO 8-3404
734 Kindig W Curtis ◎ 4
NO 5-3404
736 Rosciola Felix ◎ 2 NO 5-0663
738 Moore Harry B ◎ 5 NO 8-6886
740 Detwiler Lewis C ◎ 3
NO 5-0137
742 Potts Paul ◎ 2 NO 8-5083
744 Connelly John J ◎ 3
NO 5-1207
746 Jones Geo S ◎ 3 NO 8-1207
748 Cox Stella V Mrs ◎ 2
NO 8-2661
750 Raup Kimber C ◎ 2 NO 8-0358
752 Rutty Margt R Mrs ◎ 7
NO 5-0358
754 Kurtz Melvin A Rev 2
NO 5-1426
6
W Elm crosses
800 Bishop Thos ◎ 2 NO 5-2381
801 Amole Kathryn S Mrs ◎ 3
NO 8-6470
802 McDonald Thos ◎ 2 NO 5-9198
Hart Margt 2 NO 5-9198
803 Pierce Stella Mrs ◎ 1
NO 5-7225
804 Hoxworth Linford P ◎ 2
NO 8-9198
805 Freeborn Jas ◎ 4 NO 5-3167
806 Clark Wm H ◎ 3 NO 5-4720
807 Wilson Walter A ◎ 4
NO 5-4199
808 Schoettle Herman W ◎ 1
NO 8-3241

YOU SAVE 10% OF YOUR INSURANCE PREMIUMS WITH THE
UNION MUTUAL INSURANCE CO.
509 Swede St. Tel. NOrristown 8-2633 Norristown

809 Johnson Walter P ◎ 2
NO 8-3669
811 Hacker A Floyd ◎ 4
NO 8-9245
812 King Cecil C ◎ 5 NO 8-3804
813 Williams Kenneth A ◎ 5
NO 5-6943
814 Zoltowski Jos ◎ 3 NO 8-8054
815 McDermott Francis D ◎ 2
NO 8-7522
817 Tyson Raymond L ◎ 2
NO 5-7450
819 Frisco Carl T ◎ 3 NO 5-8098
821 Mincarelli Alf ◎ 4
NO 5-5122
822 Smith Jos ◎ 3 NO 8-4720
825 Myer Eli J ◎ 4 NO 5-8338
827 Rupton Albert ◎ 4 NO 5-3856
829 Cicippio Antonio ◎ 6
NO 8-3856
830 Estes Marion H ◎ 3 NO 5-2343
832 Collins Warner O ◎ 4
834 Thompson John S ◎ 5
NO 8-2343
836 Leibbrandt Paul L ◎ 4
NO 8-3997
838 Burns Jas ◎ 4 NO 5-6029
842 Custer Lawrence E ◎ 3
NO 5-3997
Beech crosses
902 Amole Edw J ◎ 5 NO 5-7025
904 Krebel Albert D ◎ 5
NO 8-2491
914 Reed Harry L ◎ 3 NO 8-4384
916 Colegrove Ralph E ◎ 4
NO 8-7072
917 under constr
918 Piazza Jack C ◎ 3 NO 8-6328
920 Milton Jas E ◎ 2 NO 8-1611
922 Young Ella R Mrs ◎ 1
NO 8-1412
924 Heebner Amos S 5 NO 5-1412
926 Rhoades Anna E Mrs ◎ 6
NO 5-5197
928 Mancini Rocco W ◎ 5
NO 8-5197
930 Kowalski Chester J ◎ 4
NO 8-0565
932 Evangelista Angelo M ◎ 4
NO 8-7166
934 Huston John J ◎ 2 NO 5-4390
936 Stong Wm M ◎ 3 NO 8-3758
James crosses
1000 Basile Nicholas C ◎ 3
NO 5-0665
1001 Felder Self Service NO 8-9825
Felder Harry B 3 NO 8-9825
Pasquale Dominick ◎ 2
NO 8-9825
1002 Bearoff John J ◎ 4
NO 5-6030
1003 Furlong Robt E ◎ 5
NO 5-2449
1004 Alderfer Enos H ◎ 3
NO 5-3758
1005 Ciaccio Anthony S ◎ 5
NO 5-9124
1006 Hoy John F jr ◎ 6
NO 8-7435
1007 Stevens Frank E ◎ 4
NO 8-7935
1008 Carfagno John C ◎ 3
NO 5-5361
1009 Stagliano Geo G ◎ 4
NO 8-6643
1010 Saylor Chas ◎ 4 NO 8-6370
1011 Bacchi Vincent ◎ 3
1012 Giannone Richd ◎ 7
NO 8-3808
1013 Stead Howard ◎ 4
NO 5-1124
1014 Augustine Nuncio J ◎ 4
NO 8-9124
1015 Richmond Sidney C ◎ 5
NO 5-6343
1016 Saylor Walter J ◎ 5
NO 5-7191
1018 Aceto Dom L ◎ 2 NO 8-7025
1019 Molyneaux John J ◎ 3
NO 8-1124
1020 Dudnick Nathan ◎ 3
NO 5-6785
1021 Scheid Kenneth L ◎ 3
NO 5-7935
1032 Am Asbestos Textile Corp ◎
NO 5-0345
Sterigere crosses
1100 Tuturice Frank J restr ◎ 4
NO 5-9934
1201 Norristown State Hospital
NO 5-9700
Biele Albert M phys
Noyes Arth P phys
1202 Treffler Jacob J 4 NO 5-2878
W Fornance crosses
1300 Wildman Mfg Co knitting
machy mfrs
1422 Jones Amos W 3 NO 5-2318
1424 Charles Wm A 2 NO 5-4111
1426 Moyer Saml H real estate ◎
5 NO 5-3982
1430 Strauss John W 2 NO 5-6433
1432 Kulp Chas L 5 NO 5-6543
1434 DePue Geo W ◎ 2
NO 8-2924
1436 Clews Johanna 1 NO 5-5094
1438 Kulp Chas Repair Shop
auto repr NO 5-6543
W Freedley crosses
1520 Milankow Wm 5 NO 5-2624
1522 Beech Harry 4 NO 5-1559
1524 Coine John J jr ◎ 2
NO 8-2878
1528 Schantz Elmer R ◎ 3
NO 8-4494
rear Schantz Elmer R Inc uphol
NO 8-3603
1530 Bateman H and Sons coal
NO 8-5444
Bateman Harold ◎ 5
NO 8-5444
W Brown crosses
1600 Shephard Juddson E 3
NO 8-9700
W Roberts crosses
W Logan crosses
Borough line crosses

TIMKEN HEATING
MARCH HEATING CO.
Telephone NOrristown 8-6541
Office & Showrooms: 207 W. 4th, Bridgeport

Who Sells It?
Is Answered By the Classified Business Lists In this Directory

SIMPSON BROS.
SEEDS — FEED — GRAIN — FERTILIZERS
Poultry, Dairy and Garden Supplies
204 W. MARSHALL STREET Tel. NO rristown 8-1265

6
STERIGERE from 1201 Markley west to Forest av
313 Hohlfeld Marguerite Mrs ◎ 2 NO 5-2696
315 Woodward Geo E ◎ 3 NO 5-2851
317 Winter Luther K ◎ 2 NO 5-2536
319 Behney Robt W ◎ 4 NO 5-5366
321 Rupp Fred B ◎ 2 NO 8-2853
323 Puleo Harry J ◎ 2 NO 5-3707
325 Scholl H Leroy ◎ 4 NO 8-8761
327 Feeney C Harry ◎ 6 NO 8-0627
329 Frantz Horace H ◎ 2 NO 8-0624
331 Lewis Saml M ◎ 2 NO 8-5427
Astor crosses
417 Eagles John A ◎ 3
419 Serroni Rudolph ◎ 4 NO 5-2540
421 Hart John P ◎ 2
423 Carbo John ◎ 4 NO 5-7327
425 Carbo Peter ◎ 5
427 Grosser Herman W 3 NO 8-2042
429 Valentine Romeo 6 NO 5-3328
431 Ginanni Anthony N ◎ 4 NO 8-1420
433 Natalone Giuseppe ◎ 2 NO 5-2042
435 Pettine Nicholas C ◎ 6 NO 8-3867
Harding crosses
701 Schall Coal Co The NO 5-0725
Haws av crosses
803 Marconi Saml A 3 NO 8-5877
Stanbridge crosses
920 Daley Lydia ◎ 1 NO 8-2926
Noble, Buttonwood, Hamilton sts cross
1200 Nungesser Wm R 4 NO 5-2809
1202 Hemighaus John H ◎ 4
1298 Catagnus A & Sons junk dlr NO 5-5328
Selma crosses
1300 Schmalbach Hilda I Mrs ◎ 2 NO 5-5353
1304 Huber Fredk E 1
1306 Vacant

9
STERIGERE (J'ville) a continuation of Sterigere in Norristown from 1010 Forest av west
1402 Cresswell John P ◎ 5 NO 8-6146
1404 Johnston Wm J ◎ 2 NO 8-8620
1406 Sickerott Henry H ◎ 3 NO 5-0649
1408 Ciccarone Roland ◎ 3 NO 8-0592
1410 Poorman Maines W ◎ 3 NO 5-0820
1412 Gass Chas W ◎ 2 NO 8-0702
1414 Cavello Dominick P ◎ 4 NO 5-0653
1416 Vacant
1418 Ritrovato Enrico C ◎ 3 NO 8-7423
1500 Heilman Eug ◎ 2 NO 8-5955
1516 Haines Harry E ◎ 6 NO 8-0735
1614 Yerger Russell H ◎ 2 NO 8-0712
1616 Carl E Dudley ◎ 4 NO 8-9521
1618 Watters Gerald C ◎ 3 NO 8-4200
1620 Devine Chas F ◎ 2 NO 5-9521
1702 Wagner Chas H ◎ 3 NO 8-4822
1704 Owens Irwin E ◎ 5 NO 5-4391
1706 Gambone Chas S ◎ 3 NO 8-6102
1712 Martin Geo J Dr 4 NO 8-6108
1724 Rhoads Henry F 1 NO 8-6132
1728 McGuillan John F ◎ 5 NO 5-1408
1732 Davis Walter D Dr 3 NO 8-1729
1740 Glisson Wm W ◎ 2 NO 8-5946
1750 Sutton Robt C Dr 4 NO 5-1423
1754 Hunt Robt L Dr 4 NO 5-1295
1758 Olch Gerald B Dr 3 NO 5-1280
1762 Linden Maurice E Dr 4 NO 8-5966

STRAWBERRY ALLEY from 34 E Main south to Washington (No houses)

4
SUMMIT from Green east to Arch
DeKalb crosses
201 Conard Henry M ◎ 2 NO 8-2264
202 Lombardo Gilbert M ◎ 5 NO 8-6437
203 Duddy Jos W ◎ 9 NO 8-4958
204 Fleming John L ◎ 6 NO 8-4496
205 O'Neil John H ◎ 3 NO 5-1797
O'Neil Ronald music tchr NO 5-1797
207 Dotterer Howard M ◎ 2 NO 8-1797
209 Hansell Edith B Mrs ◎ 2 NO 8-2019
210 Mulhall John J ◎ 11 NO 5-6437
211 Spangler Wm J ◎ 3 NO 8-0672

EARL H. BULER
Electrical Contractor - Wiring - Service and Repairs
105 KNOX STREET Tel. NO rristown 8-2083

212 Brower Laura J Mrs 3 NO 5-3590
Brower Mary F drsmkr NO 5-3590
213 Neiman M Lillie Mrs ◎ 1 NO 2179-J
215 Brewer J Edw ◎ 3 NO 8-1178
217 McDevitt Wm J ◎ 2 NO 5-5792
218 Liotta Margt Mrs ◎ 4 NO 8-7438
219 Sullivan Chas A ◎ 3 NO 8-5621
220 Imperial Lena Mrs 6 NO 5-1455

1—2
SWEDE from river north to 1300 Markley
Water crosses
00 Phila Elec Co sub sta
00 Burdett Oxygen Co NO 8-1820
Reading Co tracks cross
PRR tracks cross
E Lafayette crosses
200 Maniscalco John J barber
Spahr J Paul ◎ 3
201 Nocton John J & Son coal NO 8-0246
Pisano John H barber
Dougherty Niel J 2 NO 8-5312
Fennell John 3
Stanley Earl H 3 NO 5-2351
202 Valley Forge Taxi Service NO 8-3456
Brown Joseph H tavern NO 8-6808
Weisburg Sarah Mrs 1
204 Moore Carroll R tavern NO 5-8192
206 Clark Virgil restr
207 Fraternal Order of Orioles NO 5-8115
208 Moore Carroll R ◎ 4 NO 5-8192
209 Eagles Home Association NO 5-8982
210 Clock The NO 5-8994
214 Vacant
237 Rome Robt E news stand NO 5-5342
E Main begins
W Main begins
300 Public square
315 Norristown-Penn Trust bldg NO 5-3100
lobby Kelly John F cigars
2d fl Building Supt
rm *200* U S Govt of—Collector of Internal Revenue NO 8-5067
300 Hosner Jas W phys NO 5-8713
301 Evans Wilbur M ins NO 8-0881
302-303 Dreslin Robt G & Co acct NO 8-3571
Building—Con
Dreslin Robt G, CPA NO 8-3571
Aquilani Jas F acct NO 8-3571
Gauger Geo M acct NO 8-3571
Harris David P, CPA NO 8-3571
Darocha Andrew J, CPA NO 8-3571
Frech Henry L acct NO 8-3571
304 Armour Wm S phys NO 5-2847
Burgoon Carroll F jr, phys NO 5-7302
Cronlund Raymond W phys
Joyce John J 3d, phys NO 5-2847
305-07 Hillegass & Moran lawyers NO 8-5253
Hillegass Jonathan B lawyer NO 8-5253
Moran Wm J jr, lawyer NO 8-5253
306 Jones R T Lumber Co Inc The NO 5-8325
308 Hudock Emanuel B phys NO 5-0953
309 Nyce S Lehman orthodontist NO 8-6666
310 Hess H Ober lawyer NO 8-7036
Smith M Paul lawyer NO 8-7036
313 Sonotone of Norristown hearing aids NO 5-4555
315 Bown Wm C phys NO 8-6129
400 Parsly Bros & Co Inc invest securities NO 8-3236
402 Dancy Chas C dentist NO 5-3743
404 Snyder Richd V phys NO 5-6153
405 Household Finance Corp NO 5-5300
Household Consumer Discount Co NO 5-5300
406 John Hancock Mutual Life Insurance Co of Boston, Mass NO 5-2360
409 Ziegler Wm D dentist NO 8-3210
411 Finley Edith V chiropodist NO 5-4350
413 Atkinson Paul G phys NO 5-0716
414 Colonial Life Ins Co NO 5-2953
500 Davis Studios photo NO 5-1336
502 Prudential Ins Co of America NO 8-3016
503 Metropolitan Life Ins Co NO 5-4360
508 Associated Hospital Service NO 5-3574

PHONE
NO rristown
8-1800
545
SWEDE ST.
LEWIS C. DETWILER
REALTOR
REAL ESTATE - INSURANCE

Consult the CLASSIFIED LISTS of the DIRECTORY
If You Would Find What You Wish to Buy

315 Swede St—Con
Norristown-Penn Trust Bldg—Con
510 Grove Wm J lawyer NO 5-8570
Taxis Alf L jr lawyer NO 5-8570
512 Crawford & Friend Architects & Engineers NO 8-0868
Crawford E Lane engineer and archt NO 8-0868
Friend Geo S archt NO 8-0868
Friend Henry P constn eng NO 8-0868
514 Parker Frank C phys NO 8-1690
317 Brogan John E pub acct NO 5-3588
Montgomery County Tuberculosis and Public Health Society NO 8-5296
319 Fox & Honeyman lawyer NO 5-0763
Honeyman Robt W lawyer NO 5-0763
Neiman Kenneth E dentist NO 5-3133
Schermerhorn Augustus F lawyer NO 5-0763
Pugh Vernice M Mrs notary NO 5-0763
Fox Henry I jr ins NO 5-3735
Fox Wm F lawyer NO 5-0763
Collins Kenneth 2
Differ Anthony L lawyer NO 5-0763
321 Parlor Barber Shop
321½ Christian Science Reading Room NO 5-4359
323 Groff Geo W ins NO 5-0333
Fazio Casper J 4
Orner Sara E Mrs 1
Green Chas A real estate NO 5-0333
Doran Thos F lawyer NO 8-0698
Hiestand Harry I lawyer NO 8-1479
Geoghegan Jas P lawyer NO 8-4468
Hoxworth Ronald W ins NO 5-0333
Reading Hosiery Outlet NO 5-8111
325 **Fornance Building**
Fornance Jos Knox lawyer NO 5-1140
Johnson Danl S real estate ins, justice of peace NO 8-0232
Brownback Garrett A lawyer NO 8-4066
Livezey Mabel Z Mrs ins NO 5-4143
White Jas B real estate NO 8-8687
E Penn begins
W Penn begins
400 **Court House** NO 5-5000
Law Library of Montgomery County
401 Court Plaza Restaurant NO 5-9998
403 Moffett Chas N lawyer NO 5-8336

Building—Con
Pennsylvania Comlth of Dept of Labor & Industry NO 5-6145
Rosenberry W H jr, lawyer NO 5-8336
Frederick Louis W 1
Nettles Jos 1
Nettles Raymond 1
Bean Benj F 1
Piantone Louis J jr 2 NO 8-3036
405 Sacks Harry E jr, ins NO 5-4394
Koons Paul A real estate NO 8-8891
407 Nut Shoppe The NO 8-8164
409 Rambo House Luncheonette NO 5-9988
410 Court House Annex
411 Moore Geo D oculist NO 8-3460
413 Norris Upholstery Shop
415 Rambo House NO 5-9988
Haldeman I T Co auto ins NO 5-0365
Kath-Lee Beauty Salon NO 5-6135
Down Harry H 2 NO 5-5182
Jones John F 4
Shuman Paul 2
417 Norris Upholstering Shop NO 8-0238
Fisher Kath A Mrs 1 NO 8-3649
Smith Cecil V ins NO 5-1990
425 First Baptist Church
E Airy begins
W Airy begins
500 Harry & Bud's Luncheonette NO 5-8126
501 **Shoemaker Building**
D'Iann Victor E tailor NO 5-9906
DeStefano Rudolph W lawyer NO 5-1530
Fegley Nelson P lawyer NO 5-1530
Francis Warren Y lawyer NO 5-4930
Montgomery County Daily Legal Record NO 5-1530
Dennis Francis T lawyer NO 5-1530
Wismer Ralph F lawyer NO 5-4930
Land Title Bank and Trust Co NO 8-6850
Llewellyn Cath E Mrs news dlr
Emery A Clarence lawyer 2 NO 5-4931 and NO 8-1034
Mathieu Henry W real estate NO 5-3418
Rodebaugh Dorothy M notary NO 5-1530
Lowman Wm 2
502 **Hoover Building**
Hoover K Carroll lawyer NO 8-4697
Santangelo Jacob B lawyer real estate NO 8-4697
Zearfoss Kate Mrs 1
Hoover Apartments
Hartnett Kath B Mrs 1
Bechtel John H 2
Scheid John H bottled gas 2 NO 5-9235

503 Nelson Herbert C lawyer NO 5-5791
Bisbing Emma L Mrs 1 NO 5-1999
Mills Marie Mrs 1
Llewellyn Cath E Mrs 1
Patton John T 2 NO 8-1337
504 Brecht Geo K lawyer NO 5-7988
Heim Ernest E lawyer NO 5-7988
Weber J Herbert notary
Dager Jennie T Mrs 1
Montgomery County Republican Committee NO 8-1050
Norris Beauty Shop NO 8-3445
Riccio Leonard L acct NO 8-6044
Rodebaugh Wm T 2 NO 5-4238
505 Quality Fruit Market
506 **Cloud Building**
Allen Jean C Mrs notary NO 5-5564
Caiola Jas R lawyer NO 5-5564
Carl's Custom Tailoring
Montgomery County Democratic Committee NO 5-0128
Mensch Raymond K county comnrs ofc NO 5-0128
Wasser Constance C Mrs notary NO 5-0128
507 **Fenton Building**
Cloud J Fenton real estate NO 8-3690
Peoples B & L Assn NO 8-3690
Thrift B & L Assn NO 8-3690
Ebelhare Harry L © 2 NO 8-7235
McCarter Geo 2
Walsh Christopher J 2
rear Norristown Typesetting Service NO 5-0188
508 Landis J A real estate NO 5-7753
Mark Ethel S Mrs notary NO 5-7753
509 **Union Mutual Building**
Union Mutual Insurance Company NO 8-2633
510 Kershner Ammon G phys © 3 NO 8-2650
512 Business Agent Inc
Hall Heywood Constn Co NO 5-2202
Fleer & Miller lawyers NO 8-5600
Fleer Roland lawyer NO 8-5600
Miller Henry-Stuckert lawyer NO 8-5600
Nuss Mary T Mrs 1 NO 5-5528
513 Catanese Mary Mrs florist NO 5-4992
Catanese Paul © 2 NO 5-4992
Holland Wm M 2 NO 8-6601
514 Waters, Cooper & Gallager lawyers NO 8-9450
Waters Thos E lawyer NO 8-9450
Cooper Stanley B lawyer NO 8-9450

Building—Con
Gallager Donald A lawyer NO 8-9450
Dolan Raymond W 4 NO 5-7786
Gottshall Homer 3 NO 8-7786
515 Gerber Morris lawyer NO 8-8400
Goldberg Herbert lawyer NO 8-8400
Craig Cassin W lawyer NO 8-8400
Wisler Paul P lawyer NO 8-8400
Pearlstine Raymond lawyer NO 8-8400
Pearlstine Jules lawyer NO 8-8400
Mullin Detective Bureau NO 8-8485
Mullin Francis J real estate and constable NO 8-8485
Rickers Winifred E G Mrs notary
Talone Leonard A lawyer NO 8-8400
Wisler, Pearlstine, Talone & Gerber lawyers NO 8-8400
516 Conver Neil L lawyer NO 8-8025
Brunner Robt B lawyer NO 8-8025
517 Kriebel Realty Co real estate and ins NO 8-0206
Alker Emma C © 2 NO 8-0206
Madden Richd S 2 NO 5-5316
Morgan Robt M 2 NO 5-4583
518 Forman Eug acct NO 8-5680
DiGiovanni Louis lawyer NO 8-5680
Harrison H Jos lawyer NO 8-5680
Romano Wm P optician NO 8-5680
Johnson Raymond J 2
Oppelt Warren A 2 NO 8-9795
Phillips Margt Mrs 1
Wallace Frank 1
519 Santangelo Beauty Shop NO 8-5445
Baxter Jos M 2 NO 5-5940
Fields Robt B 2 NO 8-6571
Holmes Helen M Mrs 1 NO 8-6997
520 **Moll Apartments** NO 8-8256
Berryman Henry 2
Carpia Anthony C 2
Dorward Regina M Mrs 1
Fronefield Bertha 1
Cahill Edw L 1
Snyder Willis H 3
521 Loux Myra A Mrs 2
DeHart Bessie Mrs 1
Dempsey Walter E 2 NO 5-9157
McCoy D Albert 2 NO 8-9157
Lauer John J 3
Rickers Winifred E G Mrs 1 NO 5-7536
522 Smillie & Bean & Scirica lawyers NO 8-5211
Bean Arth W lawyer NO 8-5211
Smillie Fredk B lawyer NO 8-5211
Davis Paul A 4th, lawyer NO 8-5211

KOHL & BARRETT
Realtors
Insurance
"Appraising of Montgomery County Real Estate A Specialty"
Phone NOrristown 5-1165
44 E. AIRY ST.
(Opp. City Hall)

Where To Buy?
Consult the Classified Business Lists in This Directory

522 Swede St—Con
Building—Con
Coates Walton lawyer NO 8-5211
Scirica A Benj lawyer NO 8-5211
Dreshman Mary L notary
Glass Helen W notary
Tredinnick Robt lawyer NO 8-5211
523 Trucksess Robt lawyer NO 8-0431
Blasband Chas lawyer NO 5-7990
Ganser Herbert H ofc NO 8-8477
Wilfong Millard N real estate NO 5-1134
Beaver Press NO 8-5870
Capriotti Trieste L lawyer NO 5-7990
Eiler Chas L A 1 NO 5-7996
Hagen Helen E 1 NO 5-4966
Fox Leon H lawyer NO 5-7990
524 Lehman Wm C real estate NO 8-0815
Finley Lumber Co NO 5-5167
Hunter Morgan P investments NO 5-5513
Schirmer Leon H ins ◎ 2 NO 8-0815
525 McCabe Hugh J elec contr NO 5-3062
525½ Kerecman John A 2 NO 8-1048
Patrick Chas K 2 NO 5-7697
526 Ainsworth Alice A Mrs ◎ 2 NO 8-5405
Garrison Frank L 2 NO 5-9547
Sprouse Doris E 1 NO 8-7901
527 Myers Rae S Mrs ◎ 3 NO 8-5940
Hower Robt O chiropodist NO 5-3866
528 Alcoholics Anonymous NO 5-8939
Davis Geo L insulation prods NO 5-8347
Montgomery County Chapter NO 5-9175
Nocton Gerald R ins, real estate NO 5-0943
Novak Wanda N 1
Allen John B real estate NO 5-6775
529 Giambrone Saml 3 NO 8-1015
Stella's Coffee Cup restr
Beckwith Harriette W 2 NO 5-8643
Campanella John 1
Jackson Alf S 2 NO 5-4343
McConlogue Thos 2
530 Sotiro Mary Mrs ◎ 1 NO 5-0220
Nally Mary J 1
O'Brien Danl J 3 NO 5-7901
Parson Albert 2
Rodenbaugh Jas 3 NO 5-4655
531 Central Shoe Shop NO 5-8182
Brant Mattie C notary
Farmer's Production Credit Assn of Norristown NO 8-0294
National Farm Loan Assn The NO 8-8518

Building—Con
Farm Credit NO 8-8518
Ferrara Jos R 2 NO 8-8322
Puleo Agnes M Mrs nurse NO 8-8322
533 Salvation Army ◎ NO 5-4183
Bishop John S 3 NO 5-4183
534 Keely Wallace M lawyer NO 8-5454
Bryan Kirke lawyer 2 NO 8-5454
Keely Allen R lawyer NO 8-5454
536 Evans, Conger & Beyer Inc genl ins NO 5-4151
Brownback Russell J lawyer NO 8-0202
Reynolds Roger B lawyer NO 8-0202
Bean Herbert V 1 NO 8-8753
540 Russo Jos genl ins and real estate NO 5-1740
Sacks Sidney real estate and ins NO 5-1740
Rieger Stanley, CPA NO 5-5982
Sun Life Assurance Company of Canada NO 8-8888
Mail-Me-Monday of Eastern Pennsylvania Inc NO 8-8882
541 Campbell Irvin H lawyer NO 8-7405
Heuer Geo W jr, lawyer NO 8-7405
Markel Leonard F jr lawyer NO 8-7405
Campbell Malcolm lawyer 2 NO 8-7405
Schoettle Kathryn J Mrs 1
Whitman Fred B 1
542 Roth Cleaning & Dyeing Co NO 5-2152
543 Leibbrandt & Royer bakers NO 5-3189
Vogel Noney A 2 NO 5-5377
545 Detwiler Lewis C real estate, ins and notary NO 8-1800
Employers Liability Assurance Corp Ltd of Boston, Mass The NO 8-1800
547 Sigma Phi Fraternity
Community Magazines Inc NO 8-5830
Montgomery Almanac
Keystone Automobile Club NO 8-4650
Martin Martha Y notary NO 8-4650
Grube Wm M 1 NO 5-2767
Hiltner Harry P 2 NO 8-2767

E Marshall begins

W Marshall begins

600 Bethany Evangelical Church
601 Peters Lloyd W 2 NO 8-7524
McConomy Albert G 2 NO 5-0667
603 Marietta Beauty Salon NO 5-6973
Rodenbaugh Etta V 4 NO 5-6973
605 **Belvedere Apartments**
apt *1* Rudberg Paul H 4 NO 5-3420
2 Hoffman Ammon S 2 NO 8-5130
3 Hurley Mary M 1 NO 5-7524
4 Mullen Elvina B 1 NO 8-9253

606 Shaw C Leslie ◎ 4 NO 8-0244
Engel Mary 1
Hughes Wm 2
Kelso Saml G 2 NO 5-5335
O'Donnell David 2
607 Penn Norris Barber Shop
Edinger Wm W 2 NO 8-0667
Mullen Wm J 2
608 Shaw C Leslie osteo phys NO 8-0244
Chase Alex C 1 NO 8-7363
Huber Harold T 4 NO 5-8263
Scott Grace W 1 NO 8-0553
Warner Saml G 1
Zanks Harry J 2
609 Norris Drug Store NO 8-3641
611 Norris Apartments
apt *101* Shiffer Geo L 3 NO 5-2918
102 McNamara Jas A 2 NO 8-2261
104 Forgy Jas P 1 NO 5-7379
106 Robertson A R 1 NO 8-3816
107 Larson Ruth 1
108 Wier Harold 1
201 Jones Flora M 1 NO 8-6677
202 Highley Nancy P 1 NO 8-2478
203 Wilson Mary F 1 NO 8-2957
204 Fontaine A 1
205 Clyman Byron NO 5-5383
206 Barber Wm G 2
301 Henderson Mary L 1 NO 5-2676
302 Laffer Saml W jr ◎ 2
303 McCarter Nina J 1 NO 5-2957
304 McCarter Wallace 1 NO 5-2717
305 Longaker Rosalie 1 NO 5-0642
306 Walker Earl R 1 NO 5-9067
401 Preston Katharine 1 NO 8-2676
402 Bersh Saml B 2 NO 8-7865
403 Mellor Ross D 1 NO 8-9785
404 Knauer Robt E 1
405 Hargreaves Florence K Mrs 1 NO 8-2918
406 Ringler M Ethel 1
501 Zacker F 1
503 Watts J Tyson 2
504 Saurman Edith R 1
507 Benedetti Guy O 1 NO 8-2910
509 Burke W 1
510 Seckel Emma 1
511 Saurman Mabel L 1
512 Mullin Eliz 1
514 O'Donnell Danl 1
515 Butler Kath 1
612 Hadley LeRoy C 2
Chippalini Anna 1
Paschall Rebecca Mrs 2 NO 5-5448
Stachelek Theresa M Mrs 3
614 Gazonas Augustus J 3 NO 8-3311
Alberts Louis 2
Santori Rose 1
Calojohn John G 1 NO 5-3795
617 Davis Albert G phys ◎ 2 NO 5-1351
618 Rinkers Anthony 4 NO 5-4388
Bechtel Bessie 1 NO 5-5448
619 Koutsougianis Jas G ◎ 6 NO 5-0274
Dewees Lloyd 3

621 Marino Michl ◎ 7 NO 5-5889
McLaughlin Eug M 2 NO 5-4740
622 Bontempo Dominic J osteo phys 2 NO 5-8786
Jones Louis K 2 NO 5-8054
Brown Jos 2 NO 5-0225
623 Reilly J Richd 5 NO 8-0362
Banmiller Wm J 4 NO 5-6859
Haswell Grace M Mrs 1 NO 5-0436
Hutchison Hetty S Mrs 1 NO 5-2751
Smith Maurice 1 NO 5-1475
Lees Walter C Mrs 1 NO 8-0355
625 Scott Robt W ◎ 8 NO 5-0455
626 Exar Louis L ◎ 5 NO 8-4387
Madden Amanda E Mrs 1 NO 5-5316
627 Bosler Funeral Home NO 8-3488
Storm Jas 1
Jordan Jos J 2 NO 8-2335
Sawyer Chas 2

E Chestnut begins

W Chestnut begins

700 Miller Harry K gro ◎ 2 NO 8-0605
Boyer Mary S Mrs 2 NO 5-3453
Rouse Christina 1
King Gladys R 2 NO 8-5566
701 Bailey Eber I 8 NO 5-4124
702 Zummo Thos D ◎ 9 NO 8-7473
703 Frisco Thos ◎ 6 NO 5-0827
704 Harry Ida W ◎ 2
705 Fisher Oliver J ◎ 10 NO 8-2253
706 Richards Iras ◎ 1
707 Vacant
708 DeJohn Jas barber ◎ 6 NO 8-5566
709 Cruthers Bessie ◎ 2
DeBenny Jos ◎ 4 NO 5-8496
710 Bible House Kindergarten NO 8-6684
Fox Mildred ◎ 1 NO 8-6684
711 Wilmer Ethel M Mrs 7 NO 8-4124
Baird Frank 2 NO 5-2020
713 Steffen Nancy H Mrs drsmkr 2 NO 5-9082
Frantz John F 3 NO 8-7971
Marshall Jene L 2 NO 8-1338
714 Vacant
716 Dannaker Geo B 7 NO 5-1201
718 Boyd D Rae funeral dir NO 8-1490
Famous Ethel T Mrs notary NO 8-1490
719 Thomas Danl S 6 NO 5-7767
721 Patson John G 6 NO 5-3501
Troupe John M 2 NO 8-0929
722 Boyd Jos E 4 NO 8-1490
Famous Ethel T Mrs 1 NO 8-1490
Kehr Robt 2 NO 8-9133
723 Angelucci Nicholas M 5 NO 8-7767
DiCarlo Gregoria R Mrs ◎ 3
Robbins Martin J 3 NO 5-9437
724 Alker Harry J lawyer 2 NO 5-0740

Swede St—Con
725 Henkelmann Chas R 2
NO 8-0827
McCombs Ralph C 4
King Allan S 3 NO 8-9347
E Oak begins
W Oak begins
800 DePugh Isaac C beer ◎ 2
NO 5-0726
801 Shoemaker Jos ◎ 1
Kriebel Wm H 3 NO 8-3914
802 Detwiler Elsie M ◎ 3
NO 5-9039
Hoyt Mary A nurse
803 Keller Gertrude Mrs 1
Miller Carroll J 5 NO 8-7490
Moore Chas D 3
Vono Mary A Mrs 1
804 Dooner Jas J 6 NO 8-1372
806 Garrigan Sue F Mrs 1
Leibbrandt Albert W 2
NO 8-4310
Maginley John 2
Rombo Harry W 2
NO 8-5847
Rowan Myrtle V Mrs 1
807 Carter Helen C 1 NO 8-3564
Eckman Eleanor Mrs 4
NO 5-0172
Stott John E 4
809 Richards Helen E ◎ 1
NO 5-1282
810 Moyer Mary M 1
Bealer Harry H 2 NO 8-9119
Byerly Edgar F 1
Garrigan Mary R 1
Fritz Kay E NO 5-8674
rear Ruede Edith Mrs 2
812 Peters M Emma Mrs ◎ 1
NO 5-3775
813 Stott Jos E ◎ 4 NO 8-3840
815 Fritz E Dorothy Mrs 4
NO 8-8564
French Eliz Mrs 1
Tweedie Harry D 3 NO 5-0509
818 Crits Harry J phys
NO 8-7421
Jacoby Clifford H 3
rear Whiteside Edith G 1
NO 5-9119
822 Money Edna L 5 NO 5-1372
823 Durante Edw A ◎ 6
NO 8-0474
Wamsley Thos 2
825 McGlincy Mary V ◎ 4
NO 8-7436
Olaskey Henry M 3
828 Friends Meeting House
829 Diehl Edmund S ◎ 2
NO 8-0405
Snyder E 2
Hickey Wm J 2
831 Dottie's Beauty Salon
NO 5-0344
Joacks Norman 2
Vargo Geo 7 NO 5-0344
Tomaselli John 2 NO 5-0344
837 Knights of Columbus Home
NO 722 NO 8-8245
Brown Jos H 3 NO 8-1440
Hill Carroll F 2 NO 5-1240
839 Daniels Anna M Mrs 5
NO 8-7251
Jacoby begins
900 Anders Ruth I Mrs 2
NO 5-3274
McClellan Jos G 2 NO 8-1637
Stout Paul M 2 NO 5-5730

901 Bean Jacob C ◎ 2
NO 8-7221
Guss Leonard 2 NO 5-3083
Kramer Chas 2 NO 8-6101
902 Hathaway Mildred 1
Daniels Margt D Mrs 2
Mitchell Emory J 3
Beavers Benj 2
903 Hinnegan Frank J ◎ 11
NO 8-3486
904 Crawford Mary H Mrs ◎ 1
NO 5-2325
905 Harrison Hezekiah N ◎ 5
NO 5-3111
Johnson Frank W 2
907 Scott Cornelius J ◎ 3
NO 8-8637
908 Davis Wm jr 2 NO 8-9148
Donahue Agatha 1 NO 5-7294
Sotak Michl 4
909 Taggart Eliz C H Mrs ◎ 2
NO 5-0172
910 Geiger Warren ◎ 5
NO 8-1406
911 Ratner Fred 2 NO 8-9562
McCoy Ray W ◎ 2
914 Rauch Chester W ◎ 5
NO 8-3457
Carey Bernard V 2
NO 8-1228
Smith Harland C 2
NO 8-0175
915 Mulligan Leo C ◎ 10
NO 8-4617
916 Rambo Mary E Mrs 1
NO 8-1251
Barrett J Allen jr 3
NO 8-3274
Chandler Harry R 2
917 Long Wilmer H Rev 5
NO 5-3974
919 Sorenson Floyd P Rev 4
NO 5-0942
920 Simpson John C phys ◎ 3
NO 8-1625
921 Fennell J Albert ◎ 5
NO 8-1472

5
E Elm begins
W Elm begins
1000 Abington Friends Home
NO 5-4144
1001 Trinity Evangelical & Reformed Church
1011 Wright Florence E Mrs ◎ 1
NO 8-4482
Baker Mary 1
1017 Kopp J Henry 4 NO 8-5156
Kopp Jos ◎ 2
1019 Wood Anna G ◎ 1
NO 5-2045
Sallade Florence D 1
NO 5-4995
Spuehler Elsie 1 NO 8-2045
1021 Chalk Chas ◎ 4 NO 5-1268
1023 Cressman Wm ◎ 2 NO 5-5673
Hoy Jas J 3 NO 8-5673
1025 Shearer Edna I ◎ 3
NO 5-4827
1029 Michener Frank S ◎ 3
NO 8-2535
1031 Coulston Jean B Mrs 3
NO 8-1268
1033 Sweeney Jas A ◎ 3
NO 8-5834
1035 Edmundson Bessie M 2
NO 8-0147
1037 Salamone Lesselo 4

D. M. YOST CO.
• Family Department Store Since 1862 •
MAIN and DeKALB STS. Tel. NOrristown 8-3800

1039 Henry John W ◎ 3
1041 McFadden Roger J 6
NO 8-7284
1043 Billitto Chas ◎ 4
NO 8-6189
1045 Moyer Gladys Mrs ◎ 3
NO 5-6586
1047 Hoffer Louis J ◎ 3
NO 8-0898
1049 Wolper E Michl ◎ 7
NO 8-4827
1051 Yorgey Paul A ◎ 3
1053 Schwenk Clement M ◎ 2
NO 5-4573
1055 Hastings Leo J 7 NO 5-5135
1057 Steele Pearl B Mrs 3
NO 5-6189
1059 Santangelo Chas S ◎ 4
NO 5-3950
1061 Bossert Luray Mrs ◎ 2
NO 5-3563
1063 Elliott Geo H ◎ 2 NO 5-3065
Judge Geo 2
1065 Dreslin John J ◎ 2 NO 5-5711
1067 Allen Elwood J ◎ 4
NO 5-5794
Powell begins
W Spruce crosses
1100 McClain Thos W ◎ 4
NO 5-7275
1101 Short Leonard D ◎ 2
NO 5-8727
1102 Heller Wilson ◎ 7
NO 5-6544
1103 Muscarella Francis ◎ 2
NO 8-8727
1104 Carfagno Chas D ◎ 4
NO 5-8419
1105 Douglas Thos ◎ 2
1106 Doud Frank J ◎ 6 NO 5-3722
1106½ Cooley Jas ◎ 7 NO 8-8419
1107 Robinson Walter ◎ 2
NO 5-7617
1108 Propes Malitta C ◎ 1
1109 Reed M Eliza 2 NO 8-8791
1110 Petriello Michl ◎ 9
NO 5-8352
1111 Reed Oliver H jr ◎ 3
NO 5-8791
1112 Monastero Jos A ◎ 6
NO 5-3241
1113 McGlashen Chas N ◎ 2
1114 Holmes Raymond A jr 2
NO 8-0113
Butz Saml L 4 NO 5-6456
Marsella Wm D 2
1115 Howard Chas F ◎ 2
NO 8-0728
1116 Greger Lona C Mrs 5
NO 8-6577
1117 Wismer Earl J ◎ 2
NO 8-7063
1118 Ferri Pasquale ◎ 4
1119 Clifford J Walter ◎ 2
NO 5-2573
1120 Kelley John W ◎ 2
NO 8-2942
1121 Laubach John Chester 9
NO 8-7849
1122 Ledger Jas J ◎ 2 NO 5-2942
25

1123 Wager Wm F carp ◎ 1
1123 Luncheonette restr
Miller Talmadge E 2
1126 Bosler Clarence H ◎ 5
NO 5-6359
W Basin crosses
1200 McFarland Andrew G gro ◎ 2 NO 5-3544
1202 Kane Delia Mrs ◎ 2
1205 Snyder Norma M Mrs ◎ 3
NO 5-9458
1207 Frank Beryl 3
Leonard Alysius ◎ 4
NO 8-9305
1209 Ulmer Jos D carp ◎ 3
NO 8-9561
Pine begins
1211 Smith Archie G 4
1213 Fisher Thos ◎ 6 NO 8-8881
1215 Smith Wm S ◎ 4 NO 8-9458
1217 Loader Alf H ◎ 7
1219 McKeown John D 3
NO 5-2438
1221 Strunk Paul L ◎ 2
1223 Strouse Franklin H ◎ 5
NO 5-8267
1225 Foreman's Luncheonette
NO 5-3070
Lincoln av begins
1227 Allerton Chas ◎ 6 NO 5-1991
1229 Spinelli Jos A ◎ 4
1233 Kampes Ed C electn ◎ 3
1235 Deery Thos F ◎ 3
NO 8-4906
1239 Hurrell Roland B ◎ 6
NO 8-6529
1241 Nealman Ralph R ◎ 5
NO 8-4432
1251 Blattner Chas C ◎ 6
NO 8-7275
1253 Hawke Cameron R 3
NO 5-2260
Scotti Raymond 3 NO 5-0999
1255 Culp Ernest A 2
Martino Frances J 1
1257 Martino Candy Co NO 5-0177
1263 Donley Earl J gas sta
NO 5-8194
10
SWEDE ROAD fr end of Markley north to Boro line
1900 Duddy Mary E Mrs gro ◎ 2
NO 8-8235
1902 Rothenberger Edgar S ◎ 9
NO 5-9490
Rothenberger Thelma A boarding house for infants NO 5-9490
1904 Horst Chas L ◎ 4
NO 5-1941
1906 Newhard Geo E ◎ 2
NO 5-0154
1908 Ludwig Ralph C ◎ 2
NO 8-1753
1910 Taglieber John H ◎ 3
NO 5-1145
Francis ends
2000 Camburn H Lawson 8
NO 5-7511

Alan Wood COKE
The Modern Domestic Fuel
High Carbon
Low Ash
More Heat
Less Waste
ALAN WOOD STEEL COMPANY
COKE and CHEMICALS DIVISION
Main Office CONSHOHOCKEN, PA.
Plant SWEDELAND, PA.
PHONE
NOrristown 8-4800
REPRESENTATIVE DEALERS LOCATED EVERYWHERE IN EASTERN PENNA. SOUTHERN N. J. DELAWARE and MARYLAND
Alan Wood COKE

JAMES J. CARR
REAL ESTATE - INSURANCE
Tel. NOrristown 8-0427 402 DeKalb St.

Swede Rd—Con
2002 Hansberry Harry ◎ 5
es Edwards Chas F gro ◎ 4 NO 8-9037
Hancock av ends
Hartranft av ends
2100 Petho John A ◎ 2 NO 8-1807
0000 Decker Chas A house pntr NO 8-9037
es Lukens Russell W ◎ 3 NO 8-1529
Bowman Ivan W paperhanger ◎ 2 NO 5-1529
ws Mathias Norwood D ◎ 3 NO 5-4726
00 Newton Geo E ◎ 2 NO 5-1952
00 Clark C Kingsley ◎ 5 NO 5-8341
ws Wood Blanche ◎ 5 NO 5-2837

THOMAS from opp 508 E Oak north to Borough line 3
801 Harvy Jas 2
803 Sewell Louis 3
805 Shepherd Annie M Mrs ◎ 2 NO 5-2203
807 Spence Holstein H 5
833 Griffin Edw 7
835 Ragusa Jas ◎ 3 NO 8-7619
841 Fazio Eliz ◎ 7 NO 8-9246
849 Butler Walter 6 NO 5-3782
Owens Lewis L 4
Thompson Nettie Mrs 9
Jacoby crosses
915 McClure Mack ◎ 8 NO 5-4679
Sowell Oscar 2 NO 5-7142
919 Catagnus Jos ◎ 5
920 Dixon Willie J ◎ NO 8-8824
921 Venezia Salvatore ◎ 2
E Elm crosses
Basin crosses
1002 Mandrachia Jos auto repr NO 5-1177

TREMONT AVENUE fr opp 706 Sandy north to Borough line 3
E Airy crosses
403 Marinello Tony ◎ 3 NO 5-6565
405 Capizzi Frank ◎ 2 NO 5-0977
406 DeLucia Saml 2
407 Ercolino Frank ◎ 3 NO 8-4620
409 Copizzi Steph J ◎ 5 NO 8-0146
410 Genova Louis ◎ 2
Moore crosses
E Marshall crosses
654 Vacant
E Oak crosses
Cedar crosses
815 Tuturice Russell junk ◎ 7 NO 8-2026
rear Tuturice Barney 3 NO 8-2026
821 Santangelo Chas ◎ 5 NO 5-6453
823 Ciaccio Ignazio ◎ 7 NO 8-7728
826 Catania John ◎ 4 NO 5-3658
829 Mandracchi Michl ◎ 5 NO 5-3213
831 Cognato Jas ◎ 4 NO 8-8069
837 DeMino Chas ◎ 5 NO 5-6155
4A
E Basin crosses
1212 DiLiberto Marie Mrs 5 NO 8-0203
*700 Amorosco Jos ◎ 5 NO 5-4541
1214 Bono Russell ◎ 5 NO 8-2203
1216 Bambi Jos J 5
1218 Galanti Frank ◎ 4 NO 5-1513
1222 Catenese Thos W ◎ 6 NO 5-9479

TROOPER ROAD (J'ville) from end W Main north and south (western boundary of J'ville) north of Main st 9
es Ziegler Richd D ◎ 4 NO 8-8551
es Ziegler Howard D ◎ 3 NO 5-9218
es Harteg Chas A ◎ 2 NO 8-9218
es Pugh H Taylor ◎ 2 NO 5-2363
es Josephson Geo L ◎ 2
es Walton Lewis G ◎ 4 NO 8-8723
es Roshong Eliz G ◎ 4 NO 5-4535
es Cestrone Gene ◎ 5 NO 5-9240
es Santillo Danl J ◎ 4 NO 5-5275
es Smondrowski Frank J ◎ 3 NO 8-5275
es Santillo Anthony 4 NO 8-4535
es DeNardo Lawrence ◎ 3
Chestnut st ends
es Caffo Quirico ◎ 3 NO 8-4922
es Heyser Lloyd 5 NO 5-4922
es Collins Gaylord ◎ 3

TROOPER ROAD SOUTH (J'ville) from Mehner's Inn Ridge Pk south to Egypt rd 9
11 Ewing Anna M Mrs ◎ 2 NO 5-7324
13 Clayton Maurice J ◎ 5 NO 5-9538
17 Wolf Willis W 3 NO 5-7328
20 Vacant
24 Cook Geo D ◎ 2 NO 5-5360
25 Deemer Walter S ◎ 2 NO 5-0417
27 Richards C Harvard 4 NO 5-1913
30 Gulyas Jos A ◎ 4 NO 8-4196
31 Dodd Geo P ◎ 2 NO 8-8859
Bolton Walter C 2 NO 5-8859
36 Griffith John R ◎ 4 NO 5-4196
42 Scheid C Roger ◎ 2 NO 5-5721
es Shuperts Howard ◎ 3 NO 8-7328
54 Dell Angelo ◎ 4 NO 5-9294

INSURANCE
REAL ESTATE
MORTGAGES
LYMAN A. KRATZ
Tel. NOrristown 8-0663
7 E. Airy St.

60 Murray Wm R ◎ 2 NO 5-9507
72 Hoch J Paul ◎ 3 NO 5-4167
78 Baumgard Martin ◎ 7 NO 5-0276
84 Jacobs Warren T ◎ 5 NO 5-0271
90 Miller Leroy T ◎ 6 NO 5-8870
100 Haldeman Wm Y ◎ 3 NO 8-3860
103 Ickes Sheldon H ◎ 4
109 Mitchell Robt ◎ 6 NO 8-8878
111 Crawford Alf J 2 NO 5-3860
117 Ewing Robt J ◎ 2 NO 5-8878
125 Lombardino Michl 2 NO 5-6038
135aLogrippo Anthony ◎ 2 NO 5-3939
135bLogrippo Jas ◎ 4 NO 5-3777
rear 135 Logrippo Felix ◎ 2 NO 5-9159
Logrippo Frank ◎ 2
*208 Rogers Jesse J ◎ 3
196 Dyer LeRoy C 4 NO 5-4040
205 Kulp Geo M 4 NO 8-6038
213 Raisner Wash M NO 8-7324
215 Starr Chas A ◎ 4 NO 8-8863
217 Glenzinger Geo E ◎ 3 NO 8-2726
219 Mack Alex S ◎ 2 NO 8-1657
225 Molenkof J P ◎ 2 NO 8-2847
250 Truck Harold R ◎ 5 NO 5-2286
252 Hurst Wilbur R 2 NO 5-7693
300 Sotak Wm ◎ 2 NO 5-5193
301 Faust Wm B ◎ 3 NO 8-3532
Hirth Robt 2
303 Blake Leonard ◎ 2 NO 5-3432
305 Carpenter Ralph L ◎ 2 NO 8-8183
307 Thomas Jos A ◎ 4 NO 8-8121
308 Gentile Donald J ◎ 3 NO 8-5193
312 Loux Harold G ◎ 3 NO 8-5579
313 Valerio Anthony ◎ 4 NO 8-6527
315 Brennan Thom J ◎ 5 NO 5-6527
317 Paley H Edwin ◎ 3 NO 8-1858
320 Worthington Stacy H ◎ 4 NO 8-4952
325 Naylor Davis ◎ 2 NO 8-6165
327 Hack Jos A ◎ 2 NO 5-6165
330 Kratz J Wellington ◎ 3 NO 8-1293
334 Hysore Milton ◎ 6 NO 5-5422
400 Prete John ◎ 3 NO 5-5579
406 Crawford Wm H ◎ 4 NO 8-5422
407 DeSante Victor F ◎ 5 NO 5-9778
409 Moorehead Turner N ◎ 4
410 Brownlie Thos ◎ 4 NO 8-3268
411 Moorehead Thos ◎ 2 NO 8-2846
413 Beyer Esther Mrs 4 NO 8-0365
415 Fields Chas ◎ 2 NO 8-9538
417 Zollers Ernest ◎ 4 NO 8-0513
419 Hagner Robt S ◎ 4
421 Orwig Donald ◎ 3 NO 8-0377
422 Pascale Edw T ◎ 2 NO 5-1858
423 Vacant
425 Ferrant W J ◎ 7 NO 8-0352
450 Lauman Chas ◎ 3 NO 5-6981

UNION (J'ville) from dead end west to 144 Liberty 9

UNION AVENUE (B'port) from 500 Ford east to opp 496 Coates 11
110 George's Upholstery Shop
280 Messantonio Chas ◎ 5 NO 8-7626
Bush crosses
376 Petticone Jos ◎ 6 NO 5-2252
380 Marchigiano Thos ◎ 2
Steele Jos W 3
Damiani Jos 3
381 Vacant
382 Damiani Antonio ◎ 6 NO 5-6339
386 DiNolfi Chas A ◎ 6 NO 8-9484
388 Homa John ◎ 4 NO 8-4234
392 LaSala Angelina Mrs ◎ 4 NO 8-8377
394 DeFranco Salvatore 5 NO 5-5036
Grove crosses
409 Fiorillo John ◎ 3 NO 8-8681
412 Falco Jos L ◎ 5 NO 8-8517
Prospect av crosses
Hurst crosses
502 Vacant
512 Estock Geo F ◎ 4 NO 5-8686
519 Vacant

VAUGHN ALLEY from 111 W Airy north to W Marshall

VILLIERS PLACE from 531 Green east ½ block

VINE (B'port) from end of E Front south to 315 E 4th 11
2 Chillano Bros cabt mkr NO 5-3912

VIOLET from 457 Sandy north to Borough line 3
E Airy crosses
Moore crosses
E Marshall crosses
618 Ciccarone Ralph A 2 NO 8-7331
619 Logrip Jos L ◎ 5 NO 8-6777
620 Vacant
621 Bono Chas S ◎ 5 NO 5-0517
E Chestnut ends

Kaiser Frazer
BOYER MOTORS INC.
Kaiser-Frazer
Henry J
Sales and SERVICE
624 W. AIRY ST.
Norristown Pa.
TEL. NOrristown 8-7500

THE SCHALL COAL CO.
FAMOUS READING ANTHRACITE
Office and Yard
GEORGE and STERIGERE STS.
Tel. NOrristown 5-0725

BUD'S GARAGE
CHAS. A. RAUCH
Proprietor
Sales
WILLYS
Service
JEEPS-
STATION
WAGONS
TRUCKS
PASSENGER
CARS
•
620
W. AIRY ST.
TEL.
NOrristown
8-1276

LLOYD
F.
KERSHNER
INC.
General
Building
Construction
• Estimating
• Jobbing
Commercial
Blue Printing
Montgomery
Trust
Arcade
Tel.
NOrristown
8-5900

DANIEL A. SKELLY
Realtor—Insurator
Phone NOrristown 8-2445 530 DeKALB ST.

Violet St—Con
701 Vacant
705 Gennaro Jas J 6 NO 8-4266
rear Hamilton Mandy Mrs 7
707 Vivian Albert ◎ 5 NO 5-4266
711 Difonzo Vincent ◎ 6
713 Indelicato Vincent ◎ 4
NO 8-4294
717 Sclofani Russell ◎ 7
NO 8-1083
721 Arena Angelo gro ◎ 5
NO 5-2131
Arena Mary Mrs gro ◎ 4
NO 5-2131
E Oak crosses
801 MacFarland Jas R 5
803 Chapman Henry 3 NO 5-5850
805 Robison Marie Mrs 7
NO 5-1926
807 Silas Jos 2
809 Geary Eug ◎ 1
811 Lyles Paul ◎ 3
813 Webb John H ◎ 4 NO 8-5596
815 Andrew — 1
817 Reubin Eddie 6 NO 8-4396
819 Vacant
823 Engro Frank
825 Engro Frank 3
830 Driscoll Ed F 4 NO 8-5850
Jacoby crosses
902 Monastero Francesco ◎ 7
NO 5-3050
906 Gary Ernest ◎ 5
916 Young Sarah Mrs ◎ 5
NO 8-6590
927 Wright Alice Mrs 1
929 Turano Jos jr ◎ 4
E Elm crosses
1000 Young John E ◎ 6
E Basin crosses
1018 Vetter Ernest jr ◎ 5
NO 5-6790

VOLPE ROAD from 486 Fairfield rd to dead end 4A
0 Scandone Anna Mrs ◎ 3
NO 5-5769
0 Giainnone Erwin S ◎ 2
NO 8-5763
0 Camper Elzar ◎ 3
NO 8-6779
0 Meoli Lorenzo ◎ 3
NO 8-6188
0 Carbo Anthony A ◎ 1
NO 8-7505
0 Gundlach Wm F ◎ 4
NO 5-9563

WAKEFIELD ROAD N fr 1837 W Main north to W Marshall (Jeffersonville) 9
7 Milligan John C ◎ 4
NO 5-0568
10 Jones Nina P Mrs 2
NO 8-0284
13 Feist Helen B Mrs beauty shop NO 5-7377
Feist Chas F ◎ 2 NO 5-7377
14 Glunz H V 2 NO 5-3560
18 Sines Howard R 3 NO 5-6444
21 Shenkle R Maude ◎ 1
NO 8-1884
22 Mifflin Jas D jr ◎ 3
NO 8-9250
28 Williams Howard D ◎ 5
NO 5-5517
35 Wolf Sallie F Mrs ◎ 3
NO 5-6747
38 Moran Jos ◎ 7 NO 5-1884
41 Fillman Gerald I ◎ 5
NO 8-6444
42 Royer Wilson E ◎ 4
NO 8-2814
49 Kindig Walter R ◎ 2
NO 5-2135
50 Bacon G Frank ◎ 2
NO 5-0929
53 Rice Hobart H ◎ 2
NO 8-2135
54 Schultz Cora P ◎ 2
NO 5-5080
57 Kriebel Burton M ◎ 3
NO 5-4754
58 Tinkler Fredk J ◎ 4
NO 8-0568
65 Glanding Chas A ◎ 3
NO 5-3150
66 Guest E Thornton ◎ 3
NO 8-4600
70 McGlashen Chas E ◎ 2
NO 5-7568
74 Hurdle Allen P ◎ 2
NO 5-3933
78 Bealer Howard A ◎ 4
NO 5-5557

WAKEFIELD ROAD S (J'ville) from 1814 W Main south to Butler av 9
2 Ditzler Levi A ◎ 2 NO 8-4005
9 Zuck Paul L ◎ 2 NO 5-5230
15 Ray Jas R ◎ 5 NO 8-9225
16 Oberholtzer Alvin L ◎ 3
NO 5-1261
20 Cresmer Ed N 3 NO 8-4411
26 Florentine Robt A 2
NO 8-8770
31 Bishop Curtis ◎ 3 NO 8-0273
32 Eagan John T ◎ 3 NO 5-4165
33 Weinrich Wm O ◎ 2
NO 8-4037
44 Jervis Jos sr ◎ 5
NO 8-9144
49 Marwood Wm J ◎ 2
NO 5-2735
50 Cutler Mary McF ◎ 3
NO 5-0970

WALNUT from 399 E Lafayette north to city limits 3
202 Barboni Salvatore 6
NO 8-8393
204 Cione Pasquale ◎ 6
NO 8-5099
206 Manzie Chas huckster ◎ 6
NO 5-6561
208 Morris Harry C jr ◎ 7
NO 5-5777
209 Alba Saml ◎ 4 NO 5-8612

EARL H. BULER
Electrical Contractor - Wiring - Service and Repairs
105 KNOX STREET Tel. NOrristown 8-2083

210 Newman Clarence T ◎ 6
NO 5-2712
211 Corrao Thos J ◎ 3
NO 8-7030
212 Antonelli Jos ◎ 8 NO 5-6771
214 Baynard Iona Mrs 5
E Main crosses
E Penn ends
Sandy begins
401 Giaimo Jos meats ◎ 4
NO 5-4595
403 Luzi John ◎ 8 NO 5-9358
405 Bianconi Anthony ◎ 4
407 Vacant store
Baldassano Lena Mrs ◎ 1
409 Bacchi Marie Mrs ◎ 4
NO 5-7831
411 Taormina Peter ◎ 3
413 Santangelo Lena Mrs ◎ 4
NO 8-9115
415 Bono Florence Mrs ◎ 2
417 Bono Victor ◎ 3
Carson alley ends
420 Holy Saviour School
E Airy crosses
500 Genuardi Chas gro ◎ 6
NO 5-9957
502 Angelucci Louis ◎ 7
NO 8-3733
504 Indelicato Vito ◎ 7
506 Petaccio Jos ◎ 3 NO 5-2697
508 Pizzica Louis 4 NO 5-5315
510 Muscanero Jas B ◎ 2
NO 5-5315
512 Cassano Rose Mrs ◎ 4
NO 8-3863
514 Cassano Mamie Mrs ◎ 6
NO 5-6418
516 DeCarlo Motor Service
NO 8-9078
518 Nicoloso Vito ◎ 3
NO 5-7474
Friday Walter F 2
520 Ronca Anthony D 3
Moore crosses
600 Bono Benj meats 5 NO 5-5159
601 Venezia Giuseppe barber ◎ 4
NO 8-7870
602 Creasy Ethel Mrs 7
NO 5-5478
603 DeNardo Rocco ◎ 8
NO 5-7083
605 Santangelo Jas D huckster
NO 5-1193
Santangelo Biagio ◎ 5
NO 5-1193
607 Lannutti Peter A ◎ 6
NO 8-0599
609 Locklin Marvin ◎ 8
NO 8-3779
611 Bono Domenico ◎ 4
NO 8-2967
613 Catagano Vincenzo ◎ 2
NO 5-1757
Haws alley ends
616 Billetta Philip C ◎ 5
NO 5-9536
618 Caruso Mary Mrs 5
619 Toner Thos 2
E Marshall crosses
709 Russo Jos J ◎ 5 NO 5-5300
711 Pellecchia Anthony ◎ 6
NO 5-3465
713 Lasorda Saml ◎ 5 NO 5-8441
715 DiRenzo Frank J ◎ 4
NO 8-8590
717 Lasorda Carmen ◎ 7
NO 5-8590
719 Durante Angeline Mrs ◎ 3
NO 5-4253
721 Riccardi Steph D ◎ 5
NO 5-6469
723 Davis Mildred Mrs 9
725 Butler Wm 7 NO 5-8406
727 Martella Albert ◎ 3
NO 5-9293
Hamaday Michl J 4
E Chestnut crosses
801 Thornton Wm ◎ 8 NO 8-4080
803 LaSalle Millio 3 NO 5-3696
805 Shields Michl 4
807 Genova Mario 3
809 Butler Mary I Mrs ◎ 4
NO 8-3986
811 Scomo Tony ◎ 8 NO 5-1083
814 Bennett Chas W ◎ 6
NO 8-1582
816 Romano Cosimo 7 NO 8-1095
817 Bethea Frank 2
818 Arena Jasper ◎ 3 NO 8-7526
819 Payne Rufus 1
821 Hall Marvin C 4 NO 5-4396
823 Woodbury Aaron 3 NO 5-8823
E Oak crosses

WALNUT LANE (Curren Ter) from 1411 Sandy Hill rd north to 440 Boyer blvd 4A
0000 Holland School NO 5-2597
Plymouth blvd ends

WALNUT LANE (King Manor) from opp 1016 Bush east to Church rd 11
0 James Grace ◎ 1
0 Geiger Howard 1 NO 8-2621
0 Simmers Leroy E ◎ 3
NO 5-6267
12 Collins Francis V 2
00 Vallese Peter J ◎ 3
NO 5-7304
00 Shillady J Nelson jr ◎ 4
NO 5-0150
00 Starr Rolland C ◎ 2
NO 5-6458
00 Shirar Melvin K ◎ 3
NO 8-1795
00 Wynn Wilbur W ◎ 3
NO 5-7292
00 VanElswyk Dick 3 NO 5-6267
00 Boyer Chas L ◎ 4 NO 8-7571
Wolfrom Edw ◎ 2 NO 8-9707
00 Hayko Michl ◎ 6
00 Mabry Chas L ◎ 7
00 Hansell Geo W ◎ 4
NO 8-2629
00 Light Stella A Mrs ◎ 1
NO 5-6059
00 Guzik Adolph A 5 NO 5-7936
00 Bean Norris C ◎ 2 NO 5-7571

PHONE
NOrristown
8-1800
545
SWEDE ST.
LEWIS C. DETWILER
REALTOR
REAL ESTATE - INSURANCE

Consult
the
CLASSIFIED
LISTS
of the
DIRECTORY
If You
Would
Find
What You
Wish to
Buy

FREE HOME DELIVERIES
CHICCO Beverage Company
TELEPHONE NO rristown 5-0538

Walnut Lane (King Manor)—Con
00 Slavin Allen 2 NO 8-5750
00 Novak John R ◎ 5 NO 8-4412
00 Malanowski Chas J 3
NO 8-8036
00 Pupeck John ◎ 5 NO 5-4287

6
WARREN from 1411 Astor west to Harding blvd
319 Barnard Julian W ◎ 4
402 Ward Frank A pntr ◎ 2
NO 5-3173
404 Grant Paul F ◎ 6 NO 8-7189
406 Sibel Wm E ◎ 5 NO 8-9417
408 McPhilamy Jas P ◎ 3
NO 8-3727
410 Ciccarelli Morris M ◎ 3
NO 5-9417
412 Sacks Chas R ◎ 5 NO 8-9406
414 Waddington Saml N ◎ 5
NO 5-0711
415 Marple Clarence H ◎ 3
NO 8-5523
416 Livingood Byron H ◎ 4
NO 8-5589
417 Cox Albert T ◎ 6 NO 5-4035
418 Gambone Jack T ◎ 4
NO 8-7216
420 Allerton John G 3 NO 8-4666
422 Stemple Miles J ◎ 3
NO 5-7458
424 New Rex A ◎ 5

2
WASHINGTON E from 30 De-Kalb east to Borough line
218 Angelucci John ◎ 7
NO 5-7086
Griffo Louise Mrs 5
NO 8-8394
Petaccio Albert 4
220 McCarter Iron Works Inc
NO 8-3200
228 Hilyard Company The steel plate fabricators NO 5 7962
3
356 Puleo Frank & Sons junk
NO 8-3653
500 Norristown Sewage Treatment Plant ◎ NO 8-8080
000 Industrial Fabricators Inc toy mfrs NO 5-8047
Penn Fabricators NO 5-8047
Ford crosses
000 United Pipe & Supply Co Inc
◎ NO 5-4900
000 Norristown Magnesia and Asbestos Co ◎ NO 5-5150

1
WASHINGTON W from Barbadoes west to Forest av
Swede crosses
48 Hunter John F 5 NO 5-5975
50 Douglass John H 6 NO 8-8645
70 Eisenberger Jacob hauling
NO 5-3130
Barbadoes crosses
Markley crosses
260 Norris Lumber Co
Water crosses
Chain crosses
599 Dill Co The mfg chemists
NO 5-2512
McKinley av crosses
601 Freece-Larsen Inc flags, banners and bunting
NO 8-8010
Franklin av crosses
700 Perfection Bakery NO 8-5480
701 Luster Jordan Mfg Co machy mfrs NO 5-0210
704 Six O'Clock Food Inc
NO 5-7791
740 Woodhead E F Inc tissue mfrs NO 5-8386
Haws av crosses

8
Knox crosses
Stanbridge crosses
909 Singleton Harry jr ◎ 3
NO 8-9420
910 Bealer Ronald ◎ 2 NO 8-4699
911 Woodside Harold L ◎ 5
NO 8-1867
912 Greger Harry confr ◎ 4
NO 5-3750
913 Haney Geo ◎ 5 NO 5-9433
914 Rambo Minnie M Mrs 7
NO 8-6872
915 Booz Woodrow ◎ 5 NO 5-9433
916 DeCarlo Vincent ◎ 9
917 Vacant
918 Roscioli Saml R ◎ 2
NO 8-6897
919 Pickell Howard A sr ◎ 3
NO 5-6920
920 Prestia Anthony G ◎ 6
NO 5-7349
921 Adamson Jos E ◎ 4
NO 8-0596
922 Smith Clayton C 3 NO 5-3347
923 Wolfskill Howard B ◎ 2
NO 5-6034
924 Ziegler Mamie Mrs ◎ 5
NO 8-7691
925 Pigeon Arth L ◎ 8 NO 5-3054
926 Earl Mark R ◎ 7
927 Rader Emilie S ◎ 1
928 DiDomenico Vincent ◎ 6
NO 8-5188
929 Pickell Harvey L ◎ 9
NO 5-4162
930 Shaw Mary 4 NO 8-5189
931 Parker Geo E sr ◎ 9
NO 8-6087
932 Casano Frank S ◎ 4
NO 5-6897
933 Crosley Thos J ◎ 7
NO 5-8471
934 Foster Jos P ◎ 4 NO 8-6649
935 Romano Chas ◎ 4 NO 8-5649
936 Rumford Richd W 8
937 Pacheli Viola S ◎ 2
NO 8-5639
938 Foraker Frank W 8
939 Erb Chas F 4 NO 5-5732
940 Smondrowski Michl 6
Noble crosses
1000 Norris Laundry Co NO 8-6175
Speed-E-Cleaners NO 8-6175

DANIEL S. JOHNSON
Realtor — Insurance
SWEDE and PENN STS. Tel. NO rristown 8-0232

1006 Wildman & Swartz Inc hosiery mfrs NO 8-4474
Buttonwood crosses
Selma crosses
1204 Gordon Chas E ◎ 2
NO 8-2732

7
WATER from River north to W Main one west of Markley
1 Fratt Wm 1
3 Shannon Danl J 1
19 Wambold Howard M 11
109 Municipal Garage of Norristown NO 8-8080

5
WAYNE AVENUE from a dead end west to 1006 Markley
111 Milice Jos G ◎ 5 NO 8-4712
113 Evans Kathryn S Mrs 4
NO 5-1747
115 Smith Paul F 4 NO 8-8411
116 Johns Bernard L ◎ 6
NO 5-6726
117 Croll Harry L ◎ 3 NO 5-9075
118 Santangelo Frank G 3
NO 5-6666
119 Reynolds Lawrence M ◎ 3
NO 5-2523
120 Brendler E Margt ◎ 1
121 Magliente Gasper A ◎ 3
NO 5-8682
122 Gallo Chas ◎ 5 NO 5-6264
123 Woodward James E ◎ 4
124 Hunt Jos P ◎ 2 NO 5-4129
125 Branca Jas ◎ 4 NO 8-2523
126 Riebel Christian S ◎ 2
NO 5-6236
127 Gerber Allen N ◎ 2
128 Coleman Preston R ◎ 3
NO 5-0731
129 Cox Alvin E ◎ 3
130 Tachner Christine Mrs 2
NO 8-0731
131 Campbell Margt A Mrs ◎ 1
NO 5-6575
132 Phifer Robt C ◎ 4 NO 8-4070
133 Hood Robt C ◎ 4 NO 8-6575
134 Angelucci Anthony J ◎ 4
NO 8-6717
136 Wolfington W Raymond ◎ 3
NO 8-4129

9
WHITEHALL ROAD N from 1803 W Main north to beyond W Marshall (J'ville)
8 Brooks Vernon E ◎ 6
NO 8-4353
11 Morabito Angelo ◎ 7
NO 5-4353
17 Spring Sara Mrs ◎ 2
NO 8-3282
24 Shearer Frank R ◎ 2
NO 8-1962
25 Campbell Malcolm 5
NO 8-0904
31 Halloway Ella N Mrs ◎ 1
NO 5-1962
34 Parker Emily R Mrs ◎ 1
NO 5-4161
37 Glass F Emerson ◎ 2
NO 8-1429
42 Parker Frank S ◎ 5
NO 8-7404
43 Weber J Herbert ◎ 6
NO 5-1429
50 O'Neil Nellie Mrs NO 8-2884
54 Honeyman Robt W ◎ 7
NO 5-3180
57 Eglinton Ethel C Mrs ◎ 2
NO 5-3282
61 Reifsnyder Emma M 2
NO 5-1761
62 Reifsnyder Susan E Mrs ◎ 1
NO 8-1761
65 Angstadt Paul N ◎ 6
NO 5-7974
66 Gauger Geo M ◎ 5 NO 8-5492
69 Vore Jos S 3 NO 5-4201
70 Chambers W Blaine ◎ 5
NO 8-3560
74 Mullison Chas W ◎ 4
NO 5-4031
77 Montgomery John H ◎ 7
NO 8-3426
rear Montgomery Bros auto reprs
NO 8-3426
78 Genuardi Chas ◎ 7 NO 8-1085
102 Adams Robt ◎ 3 NO 8-5682
104 Dale Geo M jr ◎ 3 NO 5-7277
106 Stiffnell Luch W ◎ 4
108 Frantz John H ◎ 4
110 Harrison Eug L 3
112 Vacant
114 Vacant
116 Vacant
118 Vacant
120 Vacant
Marshall crosses
131 Middleton Raymond J poultry ◎ 4 NO 5-1743
West Norriton School District
154 Given Geo W ◎ 2 NO 5-3116
158 Rambo N Kurtz contr ◎ 5
NO 5-6518
159 DiNofrio Carmen ◎ 7
NO 8-6347
163 Thompson Louis O ◎ 5
NO 5-7632
Given Geo W ◎ 2 NO 5-3116
162 Buler Chas W ◎ 4
NO 5-8418
164 Robinson John H ◎ 4
NO 5-5665
166 Schultz Leroy R ◎ 4
NO 8-7231
168 Dierdroff Col H B 5
NO 5-9557
169 Spera Louis plstr ◎ 6
NO 8-6291
Fingo Albert J ◎ 5 NO 8-0363
170 Kerns Lawrence J ◎ 5
NO 5-5533
172 Hampe Warren W 3
NO 8-6535
173 Drago Jos ◎ 3 NO 8-4602
174 Biele Albert M 3 NO 8-6523
177 Gleason F Edgar ◎ 9
NO 5-6347

Alan Wood COKE
The Modern Domestic Fuel
High Carbon
Low Ash
More Heat
Less Waste
ALAN WOOD STEEL COMPANY
COKE and CHEMICALS DIVISION
Main Office CONSHOHOCKEN, PA.
Plant SWEDELAND, PA.
PHONE
NO rristown 8-4800
REPRESENTATIVE DEALERS LOCATED EVERYWHERE IN EASTERN PENNA. SOUTHERN N. J. DELAWARE and MARYLAND
Alan Wood COKE

Plenty of Electricity and Gas is Ready For Your Every Need . . . Now and in the Future

Philadelphia Electric Company

212 DeKALB STREET

ACCOUNTANT John E. Brogan
317 SWEDE ST.
NORRISTOWN, PA.
Tel. NO 5-3588

Whitehall Rd N—Con
176 Wynings Robt H ◎ 3 NO 8-7394
180 Shanley Bernard F 3 NO 5-5746
181 Moyer Willard S ◎ 5 NO 5-2204
183 Scotti Michl E ◎ 2 NO 5-7394
190 Doyle John C ◎ 8 NO 5-1249
191 Gotwals Wm L ◎ 3 NO 5-7424
rear Smith Jos 2
192 Mann Chas E ◎ 4 NO 5-0605
193 Sawyer Chas W ◎ 3 NO 5-1286
194 Garber Miles 5 NO 5-1405
195 Gauer J Harvey ◎ 3 NO 5-1411
196 Catanese Wm H ◎ 5 NO 8-0505
197 Duncan Chas H 6 NO 5-7877
198 Wood Paul O ◎ 2 NO 8-7424
199 Pagel Justin 3 NO 5-4514
Sterigere crosses
ws Calabrese Clement ◎ 2 NO 8-6522
ws Clark Meryl A ◎ 3 NO 8-6528
ws Briggs Thos H ◎ 2 NO 8-7671

9

WHITEHALL ROAD S (J'ville) from 1770 W Main south to river
7 Shemery Lewis E ◎ 5 NO 8-6284
11 Hertrich Carl Y ◎ 2 NO 8-2008
19 Fair John D ◎ 4 NO 8-9256
23 Hannaway Harry G ◎ 5 NO 5-6821
27 Karr Geo K ◎ 4 NO 5-5338
29 Gray Wm B ◎ 4 NO 5-1694
43 Kuntz Horace D 6 NO 5-2707
51 White Maurice T 5 NO 5-4330
Butler av crosses
Williams way ends
96 Butera Harry ◎ 9 NO 5-3575
99 Buchanan B Elliott ◎ 5 NO 8-4806
200 Weber Harrison ◎ 2 NO 8-4848
Pagel Milton H 3 NO 5-4742
Physicians Exchange NO 8-4848

9

WILLIAMS WAY from 116 Lincoln terrace to S Whitehall rd (J'ville)
1600 Jones Mae B Mrs ◎ 5 NO 8-3969
1610 Witmer B Franklin ◎ 5 NO 5-2992
Joseph begins
1633 Stout Wm M ◎ 6 NO 5-8436
1636 Long Alice N Mrs ◎ 2 NO 5-0729
1637 Easton Nelson ◎ 4 NO 8-2844
1641 Haney Ralph L ◎ 2 NO 8-0214
1642 Maurer Conrad B ◎ 2 NO 8-0729
David lane ends
1648 Hauser Fred F ◎ 5 NO 5-3224
1660 Crawford Albert N ◎ 4 NO 5-4951
1706 Curll Harold E ◎ 2 NO 8-4455
1707 Carr Jas J ◎ 3 NO 5-1515
1714 Ziegler Wm D ◎ 5 NO 5-2111
1715 Gabel S Landis ◎ 2 NO 8-0602
1717 Gabel Richd H ◎ 6 NO 8-0269
1718 Daller Claire S Mrs ◎ 3 NO 5-1397
1722 Steinbright Wilbur G ◎ 5 NO 5-1713
Rittenhouse blvd crosses
1736 Keller Elroy N ◎ 3 NO 5-3667
1739 Gasper Thos ◎ 4 NO 5-6348
1742 Carl Melvin L ◎ 3 NO 8-0855
1747 Stern Willard ◎ 3 NO 5-5326

2

WILLOW from 45 E Marshall north to Borough limits
605 Wolf Walter ◎ 4 NO 8-0375
607 Carithers Dillie R Mrs ◎ 3 NO 8-9481
609 David May C Mrs ◎ 3 NO 5-9481
610 Phil-Mont Automatic Heating
611 Byrd Jas M ◎ 10 NO 8-5632
613 Wright Mary E Mrs ◎ 2
615 Young Otis J ◎ 4 NO 5-6998
673 Sicker Bertrand 2
Blackberry alley ends
E Chestnut crosses
E Oak crosses
745 Beswick Raymond jr, electn ◎ 8 NO 8-3631
747 McAnany Harry J ◎ 8 NO 5-3965
E Jacoby crosses
E Elm crosses
1002 Wells Coleman C 9 NO 8-6519
1004 Fisher Ambrose C ◎ 5 NO 8-6407
1006 O'Donnell Danl F ◎ 4 NO 5-3165
1008 Robinson Chas ◎ 3 NO 8-2076
1010 Toliver Emma 7
1012 Rich Jesse W ◎ 5 NO 8-8759
1014 Morabito Anthony 2
Shoffer John 2
1015 Houpt Hannah 1
Houpt Earl R ◎ 2 NO 8-9750
1016 Morabito Angelo M bakery NO 5-5419
1018 Kantanick Jos 3
Muscrelli Sylvia 3
1020 Finnegan Francis M 4
Scott alley crosses
1021 Parker Geo 1
1022 Daley Lester N ◎ 3 NO 8-5419
1023 Williams Luther ◎ 9 NO 8-0579
1024 Farrow John ◎ 3 NO 8-6898
1025 Myers Adam 3 NO 8-1522
Mathews B F 4
Moore Fred 2 NO 8-5527
1026 Webb Melinda Mrs ◎ 8 NO 8-0639

SULLIVAN ASKO
Roofing and Sheet Metal Contractor
NOrristown 8-2290 819 E. MAIN STREET

1028 Bouknight Jas ◎ 4 NO 5-4280
1031 Bush John C 2
Summers Frank J ◎ 5 NO 8-8378
1032 Bennett Harold B ◎ 4 NO 8-4065
1033 Davenport Robt L ◎ 6 NO 5-6767
1034 Daley Elethia Mrs 1 NO 8-8636
Johnson — 1
Glover Jas Mrs 1
1035 Wiltshire Mabel 9 NO 5-5571
1037 Mayers Henry ◎ 7 NO 5-8378
1038 Daley Robt 3
Frazier Herman M 2 NO 8-6110
Waldrop — 2
1039 McClennon Elliott ◎ 4 NO 8-1849
1040 Daley Elethia A Mrs tavern 5 NO 8-8636
Mayer Jas H 2 NO 5-2895
Hicks G Frank 1 NO 5-2324
Magett Cola 2
1041 Scott Mamie beauty shop NO 8-5484
Scott John J ◎ 5 NO 8-5484
1042 Daley Theo ◎ 3 NO 8-8636
Jones Walter 2
1044 Rheubottom Jas H ◎ 9
1046 Vacant
1048 Rees Sophie M Mrs 1
1049 Davis Montgomery ◎ 11
1050 Hunter Nettie Mrs confr NO 5-8953
Hunter Jos 2 NO 5-8953
Heims Leslie 2
Johnson Nathaniel 2
1051 Wright Andrew 2 NO 8-4813
1053 Smith Jas ◎ 2 NO 5-5428
1053½ Edwards Carrie Mrs 5 NO 5-1483
1054 Pratt Maybelle F Mrs ◎ 2 NO 8-1253
1055 Lewis Mary H Mrs ◎ 1 NO 8-2658
1056 Thomas Edna Mrs ◎ 3 NO 8-8541
1058 Dudley Jas 2 NO 5-5487
1060 Gates Audrey Mrs
1061 Young Sylvester R ◎ 5 NO 8-3552
1062 Smith Ralph E 5
1063 Howell Melva P Mrs ◎ 4 NO 5-5124
1064 Baptiste Edgar W ◎ 3 NO 8-7046
1065 Boynes Helen L ◎ 5
1066 Weeks Florence C Mrs 6
1067 Oney M Eliz ◎ 8 NO 5-5153
1068 Corum Adam C ◎ 2 NO 5-6184
1070 Williams Danl ◎ 4 NO 5-8541
1072 Hamilton Louise Mrs 3 NO 5-5257
1074 Young Robt D jr ◎ 3 NO 5-8029
1076 Vacant
1080 White Jas ◎ 5
1082 Simmons Herbert ◎ 7 NO 8-0612
E Spruce crosses
1103 Riccioli Cosmo contr ◎ 5 NO 5-4773
rear Riccioli Anthony 3
1105 Eberle Chas 4 NO 8-4409
1107 Kielkopf Walter 5 NO 5-4159
1111 Sewell John T jr ◎ 3 NO 8-3676
1112 Livers Jas N ◎ 8 NO 5-1886
1113 Young H Emma Mrs ◎ 2
1114 Brown Gaines R ◎ 5 NO 5-7332
1115 Sims Wilbur C ◎ 4 NO 8-0492
1116 Nash Theo R ◎ 3 NO 5-7147
1117 Matthews Norman A ◎ 3 NO 5-2538
1118 Groover Corson L ◎ 2
1120 Corley John W ◎ 5 NO 8-0788
1122 Mitchell MacNeal ◎ 2 NO 5-5741
Sessoms Geo 3 NO 5-8827
E Basin crosses
1201 Pasquale Wm 2
Rodimak Jos 3
Barbone Frank 2
1203 Curtis Wm H ◎ 9 NO 5-5733
1205 Spearman John ◎ 3 NO 8-4368
1207 Pierce Curtis ◎ 6
1209 Clary Robt ◎ 4 NO 5-9318
1211 Mason Lillie Mrs ◎ 4
1213 Young Paul J 2 NO 8-7240
1215 Clarke Osia ◎ 5 NO 8-4159
1217 Bright Danl A ◎ 4 NO 5-9156
1219 Smith Lenoah B Mrs ◎ 6
1223 Nowlin Wm A Rev 6 NO 8-2493
E Wood crosses
1301 Marchese Paul gro ◎ 4 NO 5-9962
1303 Webb Sol 6 NO 8-8113
1305 Horton Robt H ◎ 12 NO 8-3946
1307 Brinkley Robt H ◎ 3 NO 8-5717
1309 Spence Martha A ◎ 4 NO 5-4504
1310 No return
1311 Jones Elijha ◎ 2
1312 MtZion A M E Church
1313 Boynes Harry A ◎ 2 NO 5-2393
1315 Settle's Real Estate NO 5-3946
Settle Oliver B ◎ 4 NO 5-3946
1321 Norristown Lincoln-Mercury Co NO 8-8715
1331 Siloam Baptist Church (c)
1335 Butler Marie Mrs 4 NO 8-1459
1337 Jones Isobella Mrs ◎ 8
1350 Santangelo Wm shoe repr ◎ 4 NO 5-1459
E Fornance crosses
1411 Bayeas Anthony G 4 NO 8-8784
1413 Nordberg Eric V ◎ 5

NORRISTOWN'S LARGEST DEPARTMENT STORE
BLOCK'S
Jenkintown 11-25 W. Main St., Norristown Pottstown
TEL. NOrristown 5-8700 FOR ALL DEPARTMENTS

SCHAFER'S
DRY CLEANERS
SINCE 1910
Dry Cleaners
Launderers
Certified Cold Fur Storage
Rug and Upholstered Furniture Cleaning
Rainproofing
Mothproofing
324-326 WEST MARSHALL STREET
Tel. NOrristown 8-5280

Arthur H. Bailey — J. Paul Bailey
Bailey Funeral Chapel
Office Phone NO 8-0414 — Residence Phone NO 5-7959
815-17 W. MARSHALL STREET, NORRISTOWN, PENNA.

Willow St—Con
1415 Palladino Raymond A ◎ 3 NO 8-3415
1417 Montelone Peter A ◎ 4 NO 8-1868
1419 O'Brien Hugh J ◎ 3
1421 Sommers Chas K ◎ 2 NO 5-5723
1423 Szpindor John A ◎ 3 NO 8-3993
1425 Clemens Arth B 7 NO 8-4534
1427 Lewis Geo W 4 NO 8-5723
1429 Callaghan John 4 NO 8-0276
1431 Frey Howard B 2 NO 5-4489
1433 Hiltner Edw L 3 NO 8-2085
1435 Brennan Thos Paul 6 NO 8-6853
1437 Mason Chas J 2 NO 8-1374
1439 Smith Leonard 4 NO 5-1374
1440 Shearer Warren A 2 NO 8-0651
1441 Ettinger Earl R ◎ 2 NO 5-8261
1442 Ehinger John C 4 NO 5-3988
1443 Rippman Grant D ◎ 3 NO 8-4849
1444 Moyer Mary T Mrs 2 NO 8-8197
1445 Rippman Raymond B ◎ 3 NO 8-0630
1447 Davis Harry P ◎ 4 NO 8-3087
1449 Starr Wm E 6 NO 8-6325
1451 Venezia Harry ◎ 11 NO 8-8315

E Freedley crosses

1507 Fenelon Edw ◎ 4 NO 8-3193
1509 Vacant
1511 Kershner Jay V ◎ 2 NO 5-3509
1513 Purcell John F 2
1515 Dietz Gerald F 5 NO 8-9320
1517 Fistrovich Jos ◎ 4 NO 8-0171
1519 Evans John R ◎ 4
1521 Buler Mattie Mrs ◎ 2 NO 8-9339
1522 Burrell Ardena Mrs ◎ 4
1523 Tyson Everett S ◎ 4 NO 8-0591
1524 Nickens Lida Mrs ◎ 3 NO 8-1297
1525 Walker Saml G ◎ 3 NO 5-1550
1527 Hartnett Ronald C ◎ 3 NO 5-4915
1529 Quillman Clara K ◎ 2
1531 Templeton Thos F ◎ 5 NO 5-3251
1533 Printz Wesley A ◎ 3 NO 8-0884
1535 Farman John L ◎ 4 NO 5-1812
1536 Carey Arth ◎ 4 NO 5-2035
1537 Cipriano John ◎ 3 NO 8-3176
1538 Marston Dorothy ◎ 5 NO 5-2578
1539 Snyder Wallace H ◎ 4 NO 5-3961
1540 Abney Everett ◎ 6 NO 8-9714
1541 Daniel Edw J ◎ 2 NO 8-4538
1543 Harkins Edw J 4 NO 8-4013
1545 Andrews John W 3 NO 8-4043
1547 Garrigan John P ◎ 4 NO 5-4445

E Brown crosses

1615 Garrigan Paul J 3 NO 8-4448
1617 Myers Jas S sr ◎ 6
1619 Heyser Raymond W ◎ 3 NO 8-5804
1621 Chadwick Jos R ◎ 4 NO 5-0614
1623 Tucker Ashby W ◎ 4 NO 8-1564
1625 Kershner Lloyd F 4 NO 8-5900
1627 Pearson Russell 3 NO 5-1736
1629 Rodenbaugh Geo C 3 NO 8-1436
1631 Custer H Frank 4 NO 5-7916
1633 Kromer Norman W 3 NO 8-5620
1635 Hoy Stanley J ◎ 4 NO 5-1564
1637 O'Neill John T ◎ 4 NO 5-4723

E Roberts crosses

1711 Callahan Jos W 4 NO 8-9597
1713 Franklyn John
1715 Williams Jas P ◎ 6
1717 Johnson Howard 5

WOOD E from 1300 Powell east to a dead end bey Arch 4
6 Russo Pasquale barber
8 O'Neil Russell B 3
10 Romberger Anna Mrs ◎ 4 NO 8-3569
12 Evans Arth J ◎ 2 NO 8-1029
13 Robinson Saml H ◎ 3 NO 8-0520

Brinkhurst al crosses

14 Vendetti Carmine ◎ 3 NO 8-8142
16 Greco Chas ◎ 5
17 Schoenian Carrie M ◎ 1 NO 5-2553
18 Schook Walter A ◎ 5 NO 5-5536
20 Richards Fred L ◎ 2

Willow crosses

43 Goldson Jas M ◎ 5
45 Massey Sadie E Mrs 6 NO 8-3310
47 Smith Annie M Mrs ◎ 1
49 Wright Chas ◎ 8
51 Lyles Wallace ◎ 5 NO 8-9573
53 Mitchell Frank ◎ 5 NO 5-3210
55 Dorsey Saml R ◎ 2
57 Rex John H jr ◎ 4 NO 8-9544

DeKalb crosses

114 Clark Valentine 4 NO 8-2268
116 O'Hara Madeline R Mrs ◎ 4 NO 5-2268
120 Kelly Frank P ◎ 4 NO 5-8698
122 Garges Joathan H ◎ 4 NO 8-8414
124 Reese Geo ◎ 3 NO 8-8014

Green crosses

W. H. KNEAS LUMBER CO., INC.
LUMBER — MILLWORK — COAL — FUEL OIL
Telephone NOrristown 5-2975 — 800 E. MAIN ST.

201 DiMascio Saml barber NO 8-0960
Greenwood Market gro NO 5-0336
Lyczkowski Chester J 2 NO 8-7135
Sager Wm 2 NO 5-4231
203 Marchese Jos ◎ 3 NO 8-1892
205 Campbell Jas R ◎ 4 NO 8-3407
208 Baptiste Martha Mrs 7
209 Smith Sarah F Mrs ◎ 7 NO 5-3561
210 Brandt Chas A 5 NO 8-0446
211 McCabe Hugh J jr ◎ 11 NO 5-6035
212 Carley Employment Agency ◎ NO 5-3769
Carley Jerome L ◎ 5 NO 5-3769
213 Brennan Francis I ◎ 4 NO 5-8318
215 Fulmer Arth W 6 NO 8-8885
Gambone Ralph 3
216 Dippolito Jas E ◎ 5 NO 5-8610
217 Licata Paul U ◎ 5
218 Jones Wm F ◎ 3 NO 5-4333
219 Dragano Nicholas ◎ 8 NO 8-8617
221 McCabe Hugh J ◎ 6 NO 8-2686
222 Reid Bozeman L funeral dir ◎ 6 NO 8-3230
223 Kealy Martin ◎ 2
225 Graffeo Madeline Mrs ◎ 6 NO 8-2485
237 Catagnus Francis D 2
Cimini Bernard J 2
Golden Jos J jr 3
Traver Phyllis Mrs 2
Vaughn Wm H 2

Arch crosses

309 Straub Robt E ◎ 4 NO 8-0187
311 Genuardi Jos florist ◎ 3 NO 5-8651
rear Genuardi Sue ◎ 3 NO 5-3898
312 Felton Philip C pattern wkr ◎ 2 NO 5-7030
317 Johnson H Russell ◎ 6 NO 5-4987
319 Sewell Wm A 3
321 Butler Chas ◎ 2 NO 8-4987
322 Robinson Ella Mrs ◎ 2 NO 8-0430
323 Walker Fred 2
324 Interante Vincent ◎ 5 NO 8-4640
325 Vacant
327 Jackson John H ◎ 4
331 Church of God

WOOD W from opp 1300 Powell west to Harding blvd 5
26 Golden Nellie R Mrs ◎ 5 NO 5-1572
28 Eckert Eleanor M ◎ 4 NO 8-3287
30 Verruni Anthony ◎ 4 NO 8-5973
32 Moore Russell 4 NO 8-3039
34 Wentz Eug D ◎ 2 NO 5-3039
36 Flannigan Edw L 2 NO 5-1119

Locust crosses

100 Ciccarone Benj ◎ 4 NO 5-7578
101 Schall Mary A Mrs ◎ 2 NO 5-4460
102 Finley Cath E Mrs ◎ 1 NO 8-3853
103 Vacant
104 Friedeborn Paul ◎ 4 NO 8-2438
105 Cameron Jas S ◎ 4 NO 5-3796
106 Scanlan Wm F ◎ 3 NO 8-0654
107 Kirkpatrick Jos W ◎ 8 NO 5-3466
108 Vercoe Sybilla F Mrs ◎ 3
109 Berry Ross J ◎ 4 NO 8-4298
Hunsberger Harry M ◎ 5 NO 8-9792
110 Tornetta Geo 1 NO 8-6899
111 Loeb Robt ◎ 3 NO 5-0399
Masters Raymond F 3 NO 5-1473
113 Karr Geo D ◎ 3
115 Siletta Jacob D ◎ 8 NO 8-4560
117 Cameron Jas J ◎ 5 NO 5-1822
119 Schwartz Wm jr ◎ 2 NO 8-2182
121 Glass Lillian M Mrs ◎ 4 NO 8-1822
123 Walsh John ◎ 7 NO 8-0397
125 Caracarisa Chas ◎ 2

Pine crosses

200 Shellenberger Arth D ◎ 4 NO 5-2595
201 McHenry Saml R ◎ 3 NO 5-4356
202 Casselberry Kathryn L Mrs ◎ 4 NO 8-4816
203 Rhoadarmer John G 5 NO 8-0866
204 Spabaccino Henry ◎ NO 8-1694
205 Dennis Alf D ◎ 4 NO 5-3697
206 Royer John W ◎ 2 NO 8-4894
207 Wagner Harry S 4 NO 8-4356
208 Veyer Jones H ◎ 3 NO 8-3724
209 Dello Buono Vincent ◎ 4 NO 5-5431
210 Dwyer Edw F ◎ 3 NO 8-3813
211 Giorgio John D ◎ 5 NO 8-3563
212 Geiss Geo ◎ 3 NO 8-2626
214 Blindt Stanley M ◎ 2 NO 5-3816
216 Bollinger Jas M ◎ 3 NO 5-1538
218 Wood Geo W ◎ 3 NO 8-4232
220 Fratt Jas Z ◎ 5 NO 5-4984

Swede crosses

Markley crosses 6

300 Kearns Ethel G Mrs ◎ 3 NO 5-3034
301 Uncle Willie's Tire Store NO 5-3312
302 Bean Carl L ◎ 6 NO 5-7979
304 Ries Emma J Mrs ◎ 2 NO 8-2989

LYLBURN H. STEELE
Realtor
Insurance
414 DeKALB ST.
TEL. NOrristown 8-7022
SEE PAGE 51 BUYERS' GUIDE

YOUR CITY DIRECTORY
MIRRORS the Commercial LIFE Of Your CITY

SIMPSON BROS.
SEEDS — FEED — GRAIN — FERTILIZERS
Poultry, Dairy and Garden Supplies
204 W. MARSHALL STREET Tel. NO rristown 8-1265

Wood St W—Con
306 Updegraff Nelson S 2 NO 8-0872
308 Povey Sidney E ◎ 5 NO 8-8444
310 Naylor Jesse jr ◎ 2 NO 5-7380
312 Cunningham Hugh B ◎ 2 NO 8-1342
314 Ledger Fred jr ◎ 3 NO 8-7173
316 Greenwalt John P 5 NO 5-2254
317 Paulhamus Holden T ◎ 7 NO 5-0872
318 Romano Victor C ◎ 4 NO 8-4285
319 Valerio Jos ◎ 5 NO 5-0992
321 Rath Cath ◎ 6 NO 8-4175
323 Riccardelli Anthony ◎ 2 NO 5-3673
325 Brandt Richd H ◎ 2 NO 5-7101
327 Vacant
329 Clark Edw G ◎ 4 NO 5-2062
Astor crosses
407 Reynolds Otis S ◎ 3 NO 5-1420
408 Wilkinson Earl B ◎ 5 NO 8-3820
410 Schuler John L ◎ 3 NO 5-5413
411 Verruni Lewis ◎ 4 NO 8-5743

5
WORTH from 1301 Powell to Locust st
1 Tierney Raymond J ◎ 2
2 Weisman Alf E 2

WRIGHT ALLEY from rear of 503 Haws av north to Haws al
(No houses)

8
YERKES AVENUE from Roberts al west to 118 Noble, 1 south of W Lafayette
910 Maniscalco Stephen ◎ 4 NO 8-0947
912 Tuterice Russell 3 NO 8-4654
914 Pasquarello Thom 9
916 Enright Harry 4
918 Ottey Harvey B 7 NO 5-4717
920 McNamee Walter L 7 NO 8-4143

MORE GOODS
ARE BOUGHT AND SOLD
THROUGH THE
CLASSIFIED BUSINESS LISTS
OF THE
DIRECTORY
THAN
ANY OTHER MEDIUM
ON EARTH

This Publication Is The Product of a Member of

—thus assuring you the ultimate service that skill and care can produce in the way of City Directories or other reference media, and providing protection against fraudulent advertising schemes which operate under the name of Directories.

The following "Standards of Practice," adopted at the inception of the Association of North American Directory Publishers in 1898, and strictly adhered to over the years, is your guarantee of satisfactory Directory Service.

The publisher of a Directory should dedicate his best efforts to the cause of business uplift and social service, and to this end pledges himself:

1. To consider, first, the interest of the user of the book.

2. To subscribe to and work for truth, honesty and accuracy in all departments.

3. To avoid confusing duplication of listings, endeavoring to classify every concern under the one heading that best describes it, and to treat additional listings as advertising, to be charged for at regular rates.

4. To increase public knowledge of what Directories contain; to study public needs and make Directories to supply them; to revise and standardize methods and classifications, so that what is wanted may be most easily found, and the Directory be made to serve its fullest use as a business and social reference book and director of buyer and seller.

5. To decline any advertisement which has a tendency to mislead or which does not conform to business integrity.

6. To solicit subscriptions and advertising solely upon the merits of the publications.

7. To avoid misrepresentation by statement or inference regarding circulation, placing the test of reference publicity upon its accessibility to seekers, rather than on the number of copies sold.

8. To co-operate with approved organizations and individuals engaged in creative advertising work.

9. To avoid unfair competition.

10. To determine what is the highest and largest function of Directories in public service, and then to strive in every legitimate way to promote that function.

$100 Reward will be paid by the Association of North American Directory Publishers for the arrest and conviction of any person or persons engaged in the publishing, collecting or canvassing for any fraudulent or fake directories.

Association of North American Directory Publishers

244 MADISON AVENUE, 16th Floor NEW YORK 16, N. Y.

SIMPSON BROS.
SEEDS — FEED — GRAIN — FERTILIZERS
Poultry, Dairy and Garden Supplies
204 W. MARSHALL STREET **Tel. NO rristown 8-1265**

Wood St W—Con
306 Updegraff Nelson S 2 NO 8-0872
308 Povey Sidney E ◎ 5 NO 8-8444
310 Naylor Jesse jr ◎ 2 NO 5-7380
312 Cunningham Hugh B ◎ 2 NO 8-1342
314 Ledger Fred jr ◎ 3 NO 8-7173
316 Greenwalt John P 5 NO 5-2254
317 Paulhamus Holden T ◎ 7 NO 5-0872
318 Romano Victor C ◎ 4 NO 8-4285
319 Valerio Jos ◎ 5 NO 5-0992
321 Rath Cath ◎ 6 NO 8-4175
323 Riccardelli Anthony ◎ 2 NO 5-3673
325 Brandt Richd H ◎ 2 NO 5-7101
327 Vacant
329 Clark Edw G ◎ 4 NO 5-2062
Astor crosses
407 Reynolds Otis S ◎ 2 NO 5-1420
408 Wilkinson Earl B ◎ 5 NO 8-3820
410 Schuler John L ◎ 3 NO 5-5413
411 Verruni Lewis ◎ 4 NO 8-5743

5
WORTH from 1301 Powell to Locust st
1 Tierney Raymond J ◎ 2
2 Weisman Alf E 2

WRIGHT ALLEY from rear of 503 Haws av north to Haws al
(No houses)

8
YERKES AVENUE from Roberts al west to 118 Noble, 1 south of W Lafayette
910 Maniscalco Stephen ◎ 4 NO 8-0947
912 Tuterice Russell 3 NO 8-4654
914 Pasquarello Thom 9
916 Enright Harry 4
918 Ottey Harvey B 7 NO 5-4717
920 McNamee Walter L 7 NO 8-4143

MORE GOODS
ARE BOUGHT AND SOLD
THROUGH THE
CLASSIFIED BUSINESS LISTS
OF THE
DIRECTORY
THAN
ANY OTHER MEDIUM
ON EARTH

This Publication Is The Product of a Member of

ASSOCIATION OF NORTH AMERICAN DIRECTORY PUBLISHERS — PRO BONO PUBLICO — ORGANIZED 1898

—thus assuring you the ultimate service that skill and care can produce in the way of City Directories or other reference media, and providing protection against fraudulent advertising schemes which operate under the name of Directories.

The following "Standards of Practice," adopted at the inception of the Association of North American Directory Publishers in 1898, and strictly adhered to over the years, is your guarantee of satisfactory Directory Service.

The publisher of a Directory should dedicate his best efforts to the cause of business uplift and social service, and to this end pledges himself:

1. To consider, first, the interest of the user of the book.

2. To subscribe to and work for truth, honesty and accuracy in all departments.

3. To avoid confusing duplication of listings, endeavoring to classify every concern under the one heading that best describes it, and to treat additional listings as advertising, to be charged for at regular rates.

4. To increase public knowledge of what Directories contain; to study public needs and make Directories to supply them; to revise and standardize methods and classifications, so that what is wanted may be most easily found, and the Directory be made to serve its fullest use as a business and social reference book and director of buyer and seller.

5. To decline any advertisement which has a tendency to mislead or which does not conform to business integrity.

6. To solicit subscriptions and advertising solely upon the merits of the publications.

7. To avoid misrepresentation by statement or inference regarding circulation, placing the test of reference publicity upon its accessibility to seekers, rather than on the number of copies sold.

8. To co-operate with approved organizations and individuals engaged in creative advertising work.

9. To avoid unfair competition.

10. To determine what is the highest and largest function of Directories in public service, and then to strive in every legitimate way to promote that function.

$100 Reward will be paid by the Association of North American Directory Publishers for the arrest and conviction of any person or persons engaged in the publishing, collecting or canvassing for any fraudulent or fake directories.

Association of North American Directory Publishers

244 MADISON AVENUE, 16th Floor **NEW YORK 16, N. Y.**

The Services of R. L. Polk & Co.

DIRECTORY PUBLISHERS FOR 750 CITIES

Polk City Directories have been the accepted basis for population listings in hundreds of American cities. These directories, compiled regularly, provide detailed information concerning the name, address, occupation and other important information about all adult residents of a city. In addition to local circulation, Polk cooperates in the maintenance of City Directory Reference Libraries in cities throughout the U.S. and Canada. *The priceless ingredient of a City Directory is the accuracy with which it is made; accuracy is the product of experience; Polk has been compiling City Directories since 1870.*

DIRECT MAIL ADVERTISING FOR LEADING INDUSTRIES

Polk's Direct Mail Advertising Division—one of the world's largest—specializes in high-quality, productive advertising. America's largest industries are Polk's long-time clients. Polk's direct mail advertising is *complete* . . . consultation, research, testing, creating, printing, producing, and distributing to selected prospects. Polk's production plants are geared to handle more than two million mailings daily. Included in its production facilities is the world's largest battery of imprinting presses and the world's largest installation of automatic typewriters. *Polk's direct mail advertising services are dedicated to helping business men produce increased sales volume.*

NATIONAL MAILING LISTS AND MAILING SERVICES

The people of America are in Polk's list files . . . all businesses, trades, professions, and vocations . . . obtained through personal canvass. Polk also lists all automobile and commercial vehicle owners—by make of car or truck, by model, by year, by state, county and city. Mailing lists of one kind or another, totaling more than 60,000,000 names a year, are compiled for Polk clients. Facilities for multigraphing, typing, letter-press or offset printing, questionnaires or letters, and complete addressing, imprinting and mailing services are available. *Polk can reach the right prospects DIRECT, with the right kind of message.*

AUTOMOBILE AND BUSINESS STATISTICAL HEADQUARTERS

Since 1922 Polk has been statistician for the automotive industry. Polk total count of passenger cars, trucks, motorcycles and trailers by make, by year model, is the only annual inventory of the country's automotive equipment. Polk's new car passenger and truck reports furnish manufacturers and dealers with a monthly recapitulation of all sales for each territory . . . The first business census of the U.S. was a Polk project, giving statistics covering the number of manufacturers, wholesalers and retailers for each state, county and town. *Using Polk statistical services American business is able to plan intelligently its production, distribution and sales.*

SURVEYS AND CONSUMER RESEARCH

Fast, accurate research surveys and analyses, based on experience gained through nation-wide home and business canvasses, are provided by the Polk Consumer Research Division.

POLK BANKER'S ENCYCLOPEDIA

Polk's semi-annual directory of the banks of the nation is the outstanding Directory in the banking field. Polk reports on the condition of the nation's banks, their officers and directors, including a detailed statement on each bank, as well as listing investment dealers, stock exchange members, insurance companies, and other general financial data.

R. L. POLK & CO. Headquarters 431 HOWARD STREET, DETROIT 31, MICHIGAN

Directory Branches in 30 Cities . . . Direct Mail Branches in 7 Cities

Serving American Business Since 1870

When You Want to Know:

—where a person lives.

—what his occupation is.

—who lives at a certain number on a street.

—where a street is located.

—the correct spelling of a name.

—the officers of a corporation.

—the partners in a firm.

—the solution to any of scores of problems that pop up unexpectedly to to annoy and baffle you.

—you can quickly find the answer in the City Directory.

J. A. BEAROFF REAL ESTATE
INSURANCE
DIAL NO 5-6965

FRANK BATDORF
CARPETS — RUGS — LINOLEUM & TILE FLOORS
Wall Coverings — Venetian Blinds — Window Shades
204 DE KALB STREET (2 Doors Below Phila. Elec. Co.) TEL. NO 8-7825

NORRISTOWN-PENN TRUST COMPANY

NORRISTOWN, PENNA.

MAIN AND SWEDE STS. 510 W. MARSHALL ST.

Member Federal Deposit Insurance Corporation
Member Federal Reserve System

Mirabile

BEER - SODA
PHONE NO 5-0285
310 E. MAIN STREET NORRISTOWN, PA.

M CLEANERS D

CLEANERS AND DYERS
TEL. NO 8-2288
266 E. MAIN STREET NORRISTOWN, PA.

LLOYD H. DAUB, Inc.

HARDWARE
Retail and Wholesale
Distributor WALLHIDE SUNPROOF
PAINTS and VARNISHES
Hardware, Glass, Oils, Roofing, Mill Supplies, Etc.
106 W. MAIN STREET NORRISTOWN, PA. 130 W. FOURTH STREET BRIDGEPORT, PA.
Telephone NOrristown 8-4670 All Departments

W. S. MUSSELMAN INDUSTRIAL MAINTENANCE AND INSTALLATIONS
ELECTRAGIST Tel. NO 8-8070 — 540 Church

THE TRAVELERS INSURANCE CO.
ELGIN H. LENHARDT
TEL. NOrristown 5-3317